

S:\SDSR\Proj\197675\Ang\Digit of Way\Easements\Zone B Location Map.dwg, 8/24/2007 9:10:20 AM, Adobe PDF.pc3

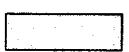

PARCEL LOCATION FOR PROPOSED TEMPORARY EASEMENT

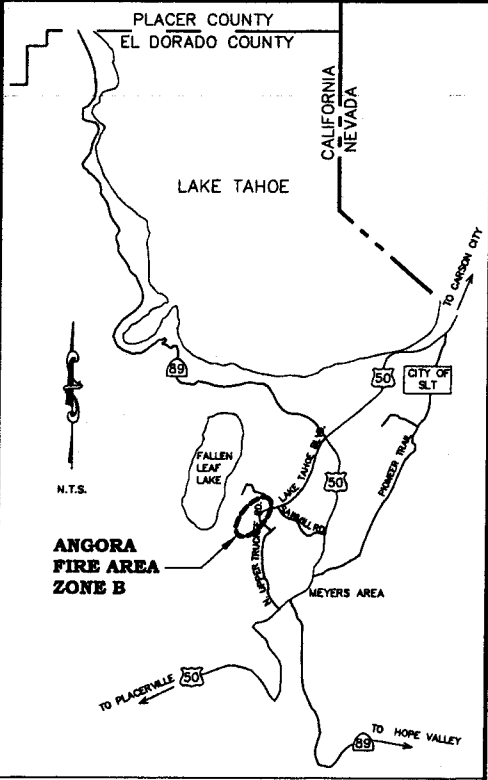
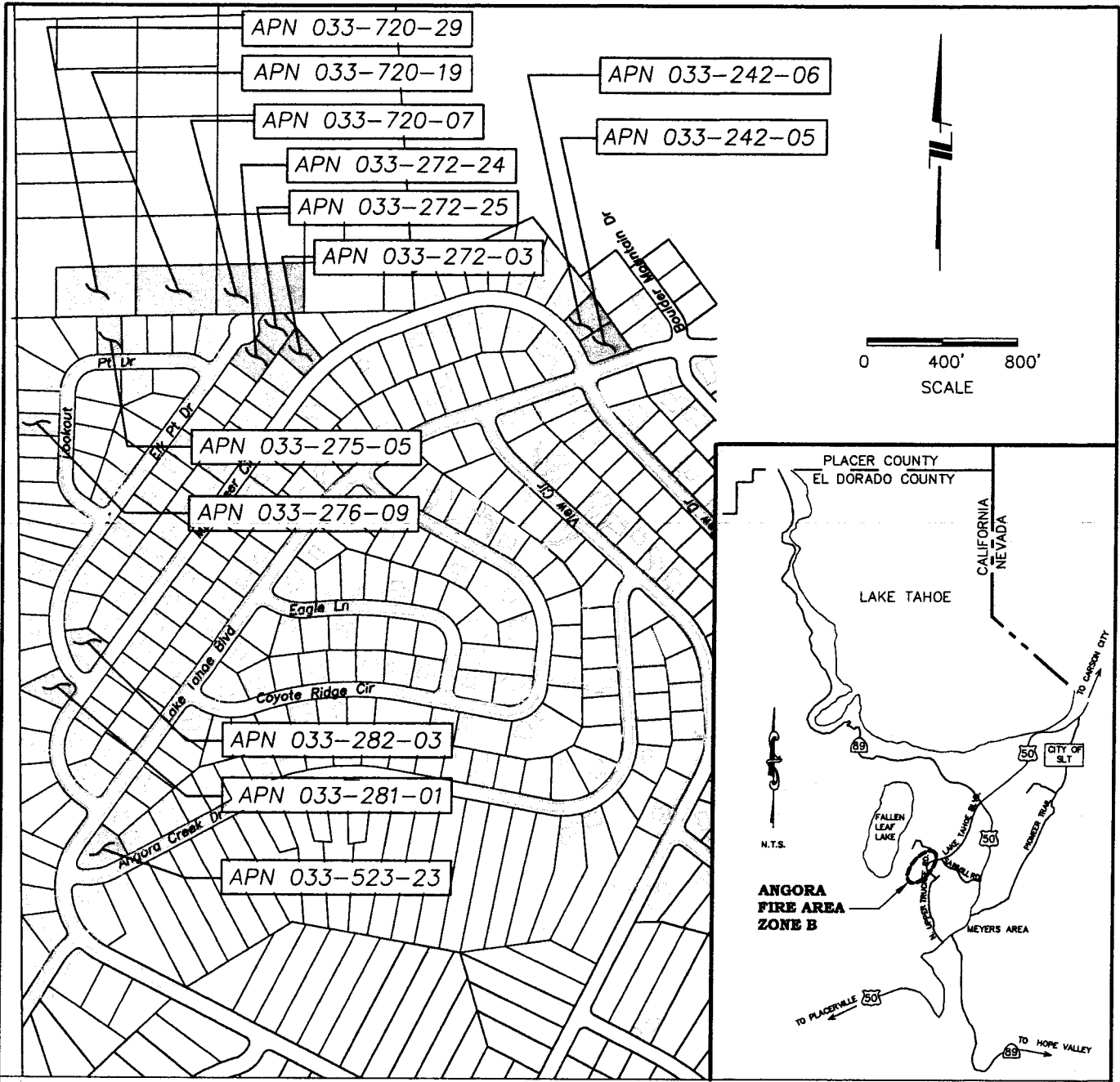

PROPERTY LINE

EL DORADO COUNTY
SOUTH LAKE TAHOE OFFICE

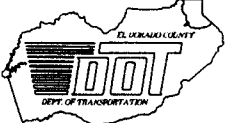

ANGORA FIRE
EMERGENCY REHABILITATION PROJECT
ZONE B EASEMENT REQUEST
LOCATION MAP

FIGURE
B

DATE: 08/07

PROJECT NO.: 97677

BY: JTC

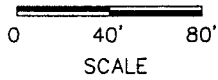
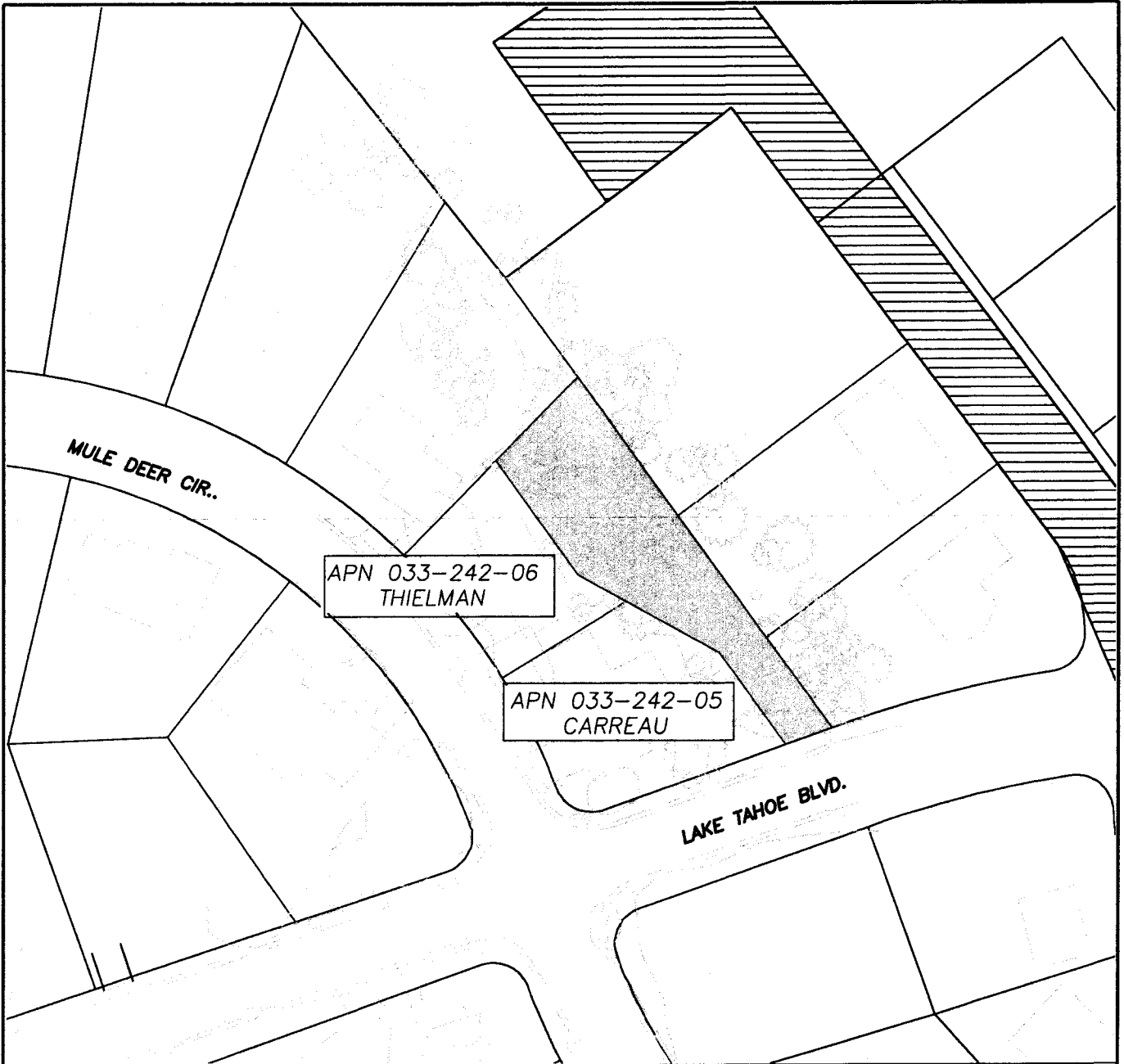

— PROPERTY LINE
 PROPOSED TEMPORARY EASEMENT AREA

EL DORADO COUNTY
SOUTH LAKE TAHOE OFFICE

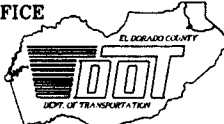

ANGORA FIRE
EMERGENCY REHABILITATION PROJECT
ZONE B EASEMENT REQUEST
937 & 931 MULE DEER CIR.
APN 033-242-05 & APN 033-242-06

DATE: 08/07 PROJECT NO.: 97677 BY: JTC

FIGURE
B-1

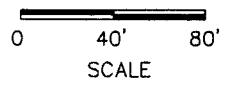
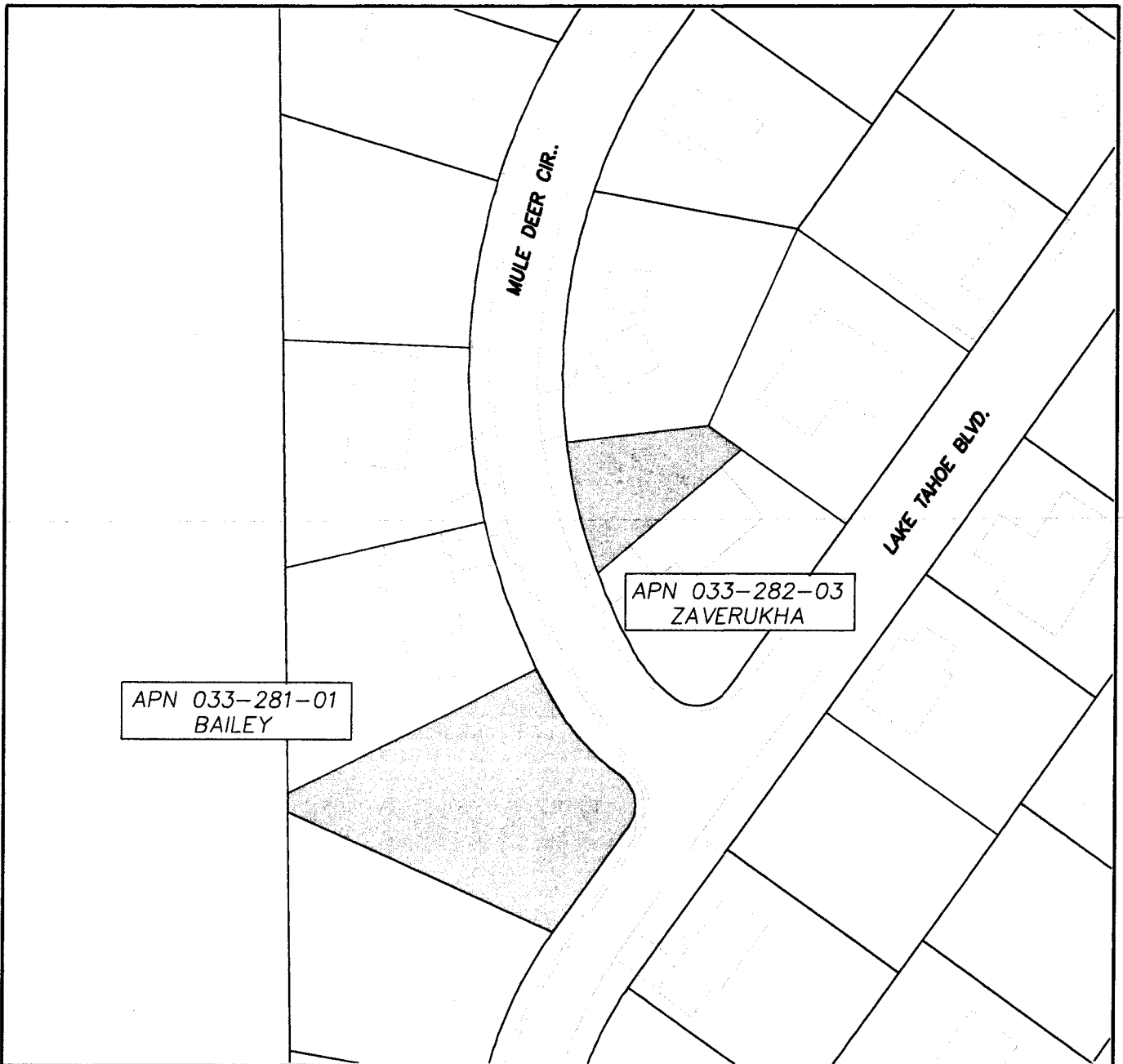

— PROPERTY LINE

▭ PROPOSED TEMPORARY EASEMENT AREA

EL DORADO COUNTY
SOUTH LAKE TAHOE OFFICE

ANGORA FIRE
EMERGENCY REHABILITATION PROJECT
ZONE B EASEMENT REQUEST
752 ELK POINT DR. & LOT 886 ELK POINT DR.
APN 033-282-03, APN 033-281-01

DATE: 08/07 PROJECT NO.: 97677 BY: JTC

FIGURE
B-2

APN 033-720-07
WESTON

APN 033-272-25
HEDLEY

APN 033-272-03
COHN

APN 033-272-24
HOLKER

ELK POINT DR.

MULE DEER CIR.

0 40' 80'
SCALE



— PROPERTY LINE
[shaded box] PROPOSED TEMPORARY EASEMENT AREA

EL DORADO COUNTY
SOUTH LAKE TAHOE OFFICE

ANGORA FIRE EMERGENCY REHABILITATION PROJECT
ZONE B EASEMENT REQUEST
846, 848 & 850 ELK POINT DR. APN 033-272-24/
APN 033-272-25/APN 033-720-07
857 MULE DEER CIR. APN 033-272-03

DATE: 08/07 PROJECT NO.: 97677 BY: JTC

FIGURE
B-3

APN 033-275-05
LANGDON

APN 033-276-09
BOWMAN

LOOK OUT PT. DR.

ELK POINT DR.

0 40' 80'
SCALE



— PROPERTY LINE
[Shaded Box] PROPOSED TEMPORARY EASEMENT AREA

EL DORADO COUNTY
SOUTH LAKE TAHOE OFFICE

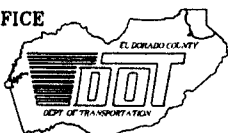

ANGORA FIRE
EMERGENCY REHABILITATION PROJECT
ZONE B EASEMENT REQUEST
800 & 813 LOOK OUT POINT DR. APN 033-276-09/
APN 033-275-05

FIGURE
B-4

DATE: 08/07

PROJECT NO.: 97677

BY: JTC

S:\SOSK\Proj\197675\dwg\Right of Way\Easements\Zone B Location Map.dwg, 8/24/2007 9:11:03 AM, Adobe PDF.pc3

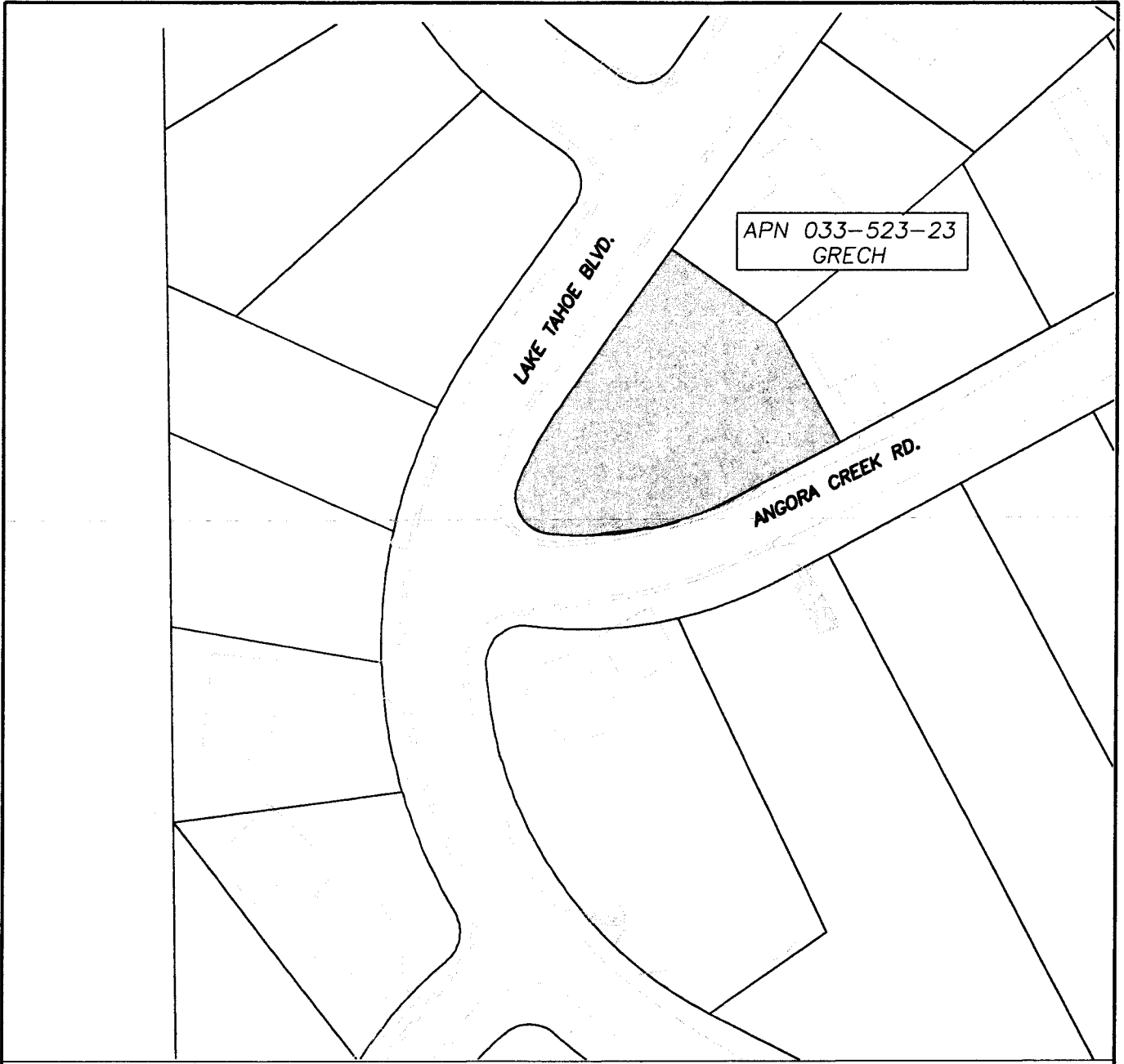

APN 033-523-23
GRECH

LAKE TAHOE BLVD.

ANGORA CREEK RD.

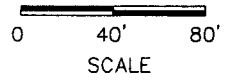

————— PROPERTY LINE
 [Shaded Box] PROPOSED TEMPORARY EASEMENT AREA

EL DORADO COUNTY
 SOUTH LAKE TAHOE OFFICE

ANGORA FIRE
EMERGENCY REHABILITATION PROJECT
ZONE B EASEMENT REQUEST
LOT 553 ANGORA CREEK RD.
APN 033-523-23

DATE: 08/07 PROJECT NO.: 97677 BY: JTC

FIGURE
B-5

APN 033-720-29
HOUWELING

APN 033-720-19
CAPIFONI

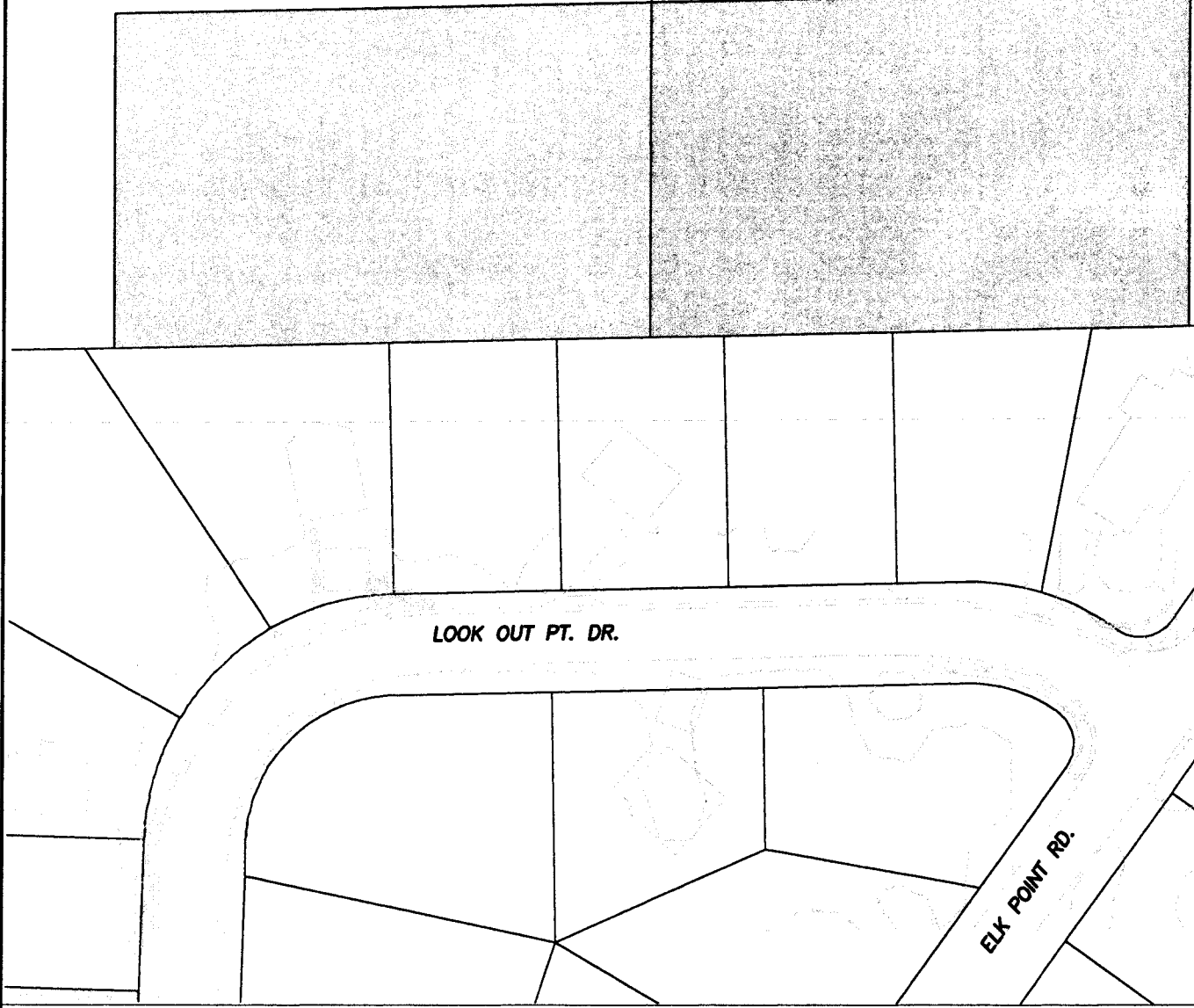

0 40' 80'
SCALE

————— PROPERTY LINE

 PROPOSED TEMPORARY EASEMENT AREA

EL DORADO COUNTY
SOUTH LAKE TAHOE OFFICE

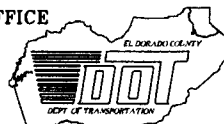

The logo for the Department of Transportation (DOT) of El Dorado County, featuring the letters 'DOT' in a stylized font with horizontal lines through them, and the text 'EL DORADO COUNTY' and 'DEPT. OF TRANSPORTATION' around it.

ANGORA FIRE
EMERGENCY REHABILITATION PROJECT
ZONE B EASEMENT REQUEST
APN 033-720-19/APN 033-720-29

FIGURE
B-6

DATE: 08/07 PROJECT NO.: 97677 BY: JTC