

Comments:

- 1) Traffic control to be in compliance with M.U.T.C.D., NDOT standard drawings.
- 2) NDOT and/or their representatives reserve the right to make modifications to the traffic control in the fields as necessary.
- 3) All orange construction signs to be sheeted with type x fluorescent orange retro reflective sheeting, and all black/white regulatory signs to be sheeted with high intensity retro reflective sheeting.
- 4) All construction signs, sign stands and traffic control devices to be compliant with NCHRP350 crash test standards.
- 5) Contractor to maintain 12' travel lanes at all times.
- 6) Project traffic control to be adjusted as necessary to coordinate with work in process by other contractors.



975 Industrial Way  
 Sparks, NV 89431  
 Office: (775) 355-6755  
 Fax: (775) 335-6744

Contractor: Lake Tahoe Visitors Authority  
 Contact Name: Mike Frye  
 Contact Number: (775) 588-5900 x309  
 Project Name: Amgen  
 Type of Event: Amgen Bike Race  
 Event Date: May 19, 2016  
 Drawn By: Darryl Carpenter  
 Atssa #: 305233  
 Event Site Location: Lake Tahoe

**Legend**



Special Event Ahead



No Right Turn



Be Prepared To Stop



No Left Turn



Flagger



Channeling Device- 42" cone

Hwy 50
Expect
Delays

Message Board

**Amgen Stage 1  
May 19, 2016  
10:00AM- 4:00PM**

Message 1  
HWY 28  
EXPECT DELAYS

Message 2  
MAY 19  
10:00AM- Noon

**Hwy 50**  
Expect  
Delays

**Hwy 89**  
Expect  
Delays

Message 1  
HWY 89  
EXPECT DELAYS

Message 2  
MAY 19  
10:00AM- Noon

Notes:  
All message boards to be in compliance with Ndot, Caltrans, El Dorado County, Placer County, Washoe County, and Douglas County standards.  
Message boards to be displayed 5/12/16.  
Message boards to be picked up 5/19/16.  
Message board #1 to be placed Northbound Hwy 89 approx 1000' before Hwy 50.  
Message board #2 to be placed eastbound route 207 approx 1000' before Hwy 50.  
Message board #3 to be placed eastbound Hwy 50 approx 1000' before Hwy 28.  
Message board #4 to be placed southbound route 431 approx 1000' before Hwy 28.  
Message board #5 to be placed southbound on route 267 approx 1000' before Hwy 28.  
Message board #6 to be placed Southbound Hwy 28 approx 1000' before Hwy 89.  
Message board #7 to be placed Eastbound Hwy 89 approx 1000' before Hwy 28.  
Message board #8 to be placed Southbound Hwy 89 approx 1000' before Hwy 50.

**Hwy 28**  
Expect  
Delays

Message 1  
HWY 28  
EXPECT DELAYS

Message 2  
MAY 19  
10:00AM- 12:30PM

**Hwy 28**  
Expect  
Delays

Message 1  
HWY 28  
EXPECT DELAYS

Message 2  
MAY 19  
10:00AM- 12:30PM

Message 1  
HWY 50/28  
EXPECT DELAYS

Message 2  
MAY 19  
Noon- 1:30PM

**Hwy 50/28**  
Expect  
Delays

Message 1  
HWY 50  
EXPECT DELAYS

Message 2  
MAY 19  
Noon- 1:30PM

**Hwy 50**  
Expect  
Delays

Message 1  
HWY 50  
EXPECT DELAYS

Message 2  
MAY 19  
Noon- 1:30PM

Message 1  
HWY 50  
EXPECT DELAYS

Message 2  
MAY 19  
10:00AM- Noon

**Hwy 50**  
Expect  
Delays

**Hwy 89**  
Expect  
Delays

Message 1  
HWY 50  
EXPECT DELAYS

Message 2  
MAY 19  
Noon- 1:30PM

# Amgen Stage 5

May 19, 2016

2:30-3:30PM

Lake Tahoe

www.invarion.com



### Notes:

- Message Board #1 to be placed Northbound Hwy 89 approx 1000' before portal drive.
- Message Board #2 to be placed westbound Hwy 50 approx 1000' before S Upper Truckee Rd.
- Message Board #3 to be placed southbound Hwy 89 approx 1000' before Lake Tahoe Blvd.
- Message Board #4 to be placed westbound Hwy 50 approx 1000' before Pioneer Trail.
- Message Board #5 to be placed Eastbound Hwy 50 approx 1000' before Pioneer Trail.

Match with Page 5 of 5

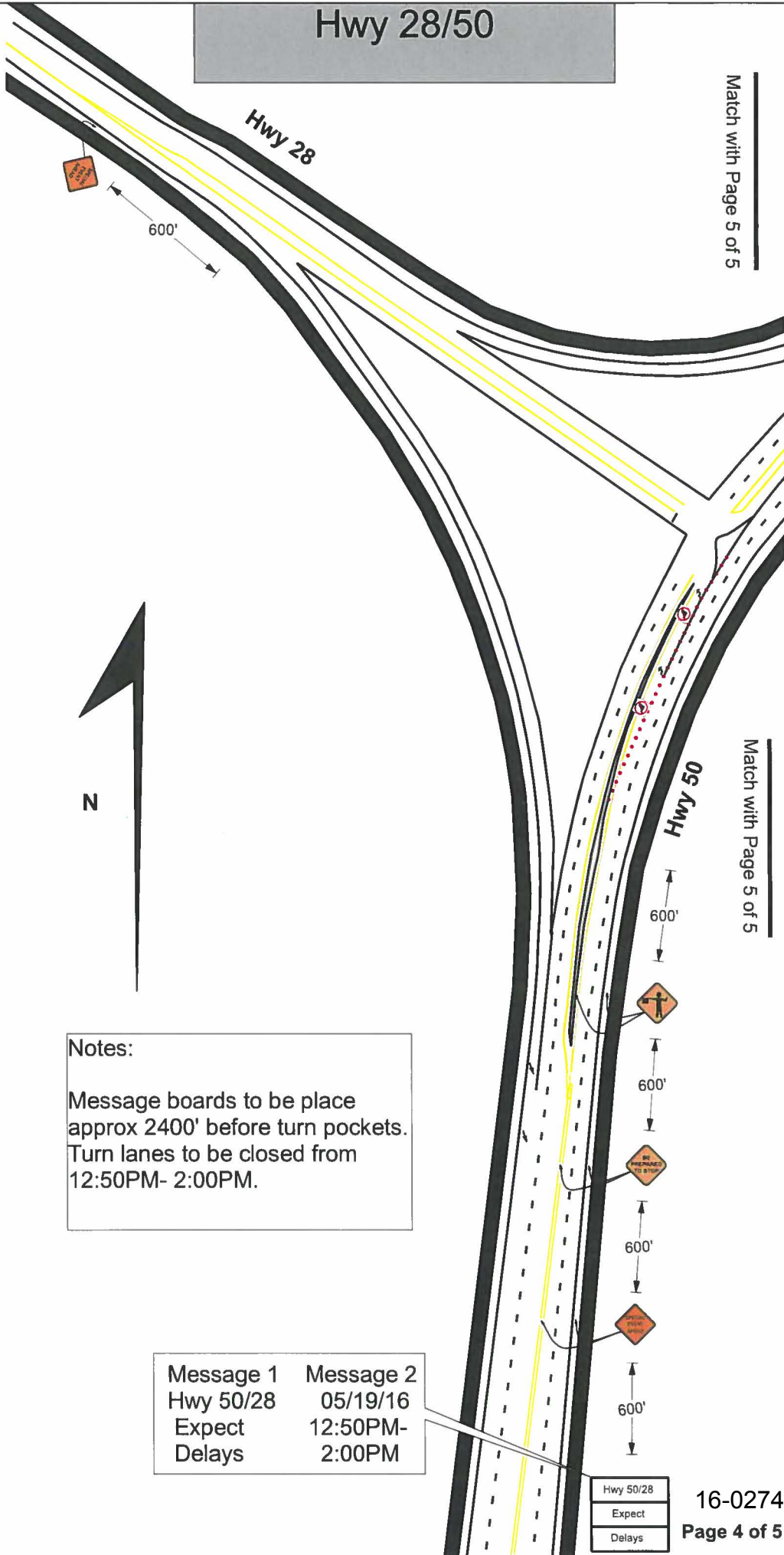

Notes:

Message boards to be place approx 2400' before turn pockets.  
 Turn lanes to be closed from 12:50PM- 2:00PM.

Message 1	Message 2
Hwy 50/28	05/19/16
Expect	12:50PM-
Delays	2:00PM

Hwy 50/28
Expect
Delays

# Hwy 28/50

Message 1	Message 2
Hwy 50/28	05/19/16
Expect	12:50PM-
Delays	2:00PM

Hwy 50/28
Expect
Delays

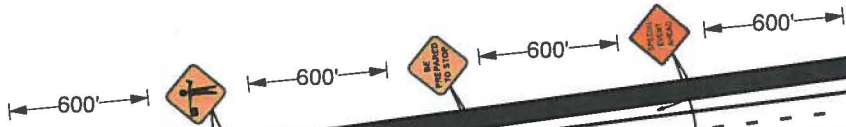

Match with Page 4 of 5

Hwy 50

### Notes:

Message boards to be place approx 2400' before turn pockets. Turn lanes to be closed from 12:50PM- 2:00PM.

N

Match with Page 4 of 5

### Amgen Tour Stage 5 Men's Finish May 19, 2016

Approx Time	Street	M 2016	V 2016	P 2016
3:15 PM	<b>Portal Dr @ Cal Hwy 89</b>			
<b>3:15 PM</b>	Beaver Brea			
3:16 PM	Christmas Valley Rd			
3:17 PM	Easy St			
3:17 PM	Santa Claus Dr			
3:17 PM	Blitzen Rd			
3:18 PM	Santa Claus Dr			
3:19 PM	Han St			
3:20 PM	Shakori Dr			
<b>3:21 PM</b>	<b>Cornelian Dr</b>			
3:21 PM	Keetak St			
3:21 PM	Elmwood Dr			
<b>3:22 PM</b>	<b>Mulberry Dr</b>			
<b>3:22 PM</b>	<b>Cheyenne Dr</b>			
3:22 PM	Navahoe Dr			
<b>3:22 PM</b>	<b>Apache Ave</b>			
3:22 PM	Chimney Way			
3:23 PM	Ottawa Dr			
3:23 PM	Seminole Dr			
3:23 PM	Seminole Dr			
3:24 PM	Ottawa Dr			
<b>3:24 PM</b>	<b>Lost Ln</b>			
3:24 PM	Chippewa St			
3:24 PM	Mohican Dr			
3:24 PM	Erie Cr			
<b>3:24 PM</b>	<b>Mandan St</b>			
3:25 PM	Erie Cr			
3:25 PM	Arikara St			
3:26 PM	Canienaga St			
3:26 PM	Ojibwa St			
3:26 PM	Miztec Ct			
3:26 PM	Miztec St			
3:26 PM	Zapotec Dr			
3:26 PM	Oglala St			
3:26 PM	Cree St			
3:26 PM	Atroari St			
<b>3:27 PM</b>	<b>Pioneer Trail</b>			
3:27 PM	Tionontati St			
3:27 PM	Oneidas St			
3:27 PM	Player Dr			
3:27 PM	Oflyng Dr			
3:28 PM	Player Dr			
3:28 PM	Elks Club Rd			

3:29 PM	Busch Way			
3:30 PM	Glen Eagles Rd			
3:30 PM	Hekpa Dr			
3:31 PM	Hekpa Dr			
3:31 PM	Washoan Blvd			
3:32 PM	Susquehana Dr			
3:32 PM	Jicarilla Dr			
3:35 PM	Golden Bear Trail			
3:36 PM	Kokanee Trail			
3:36 PM	Marshall Trail			
3:36 PM	Fairmeadow Trail			
3:36 PM	High Meadow Trail			
3:37 PM	Black Bart Ave / Cold Creek Tr			
3:39 PM	Al Tahoe Blvd			
3:39 PM	Ralph Dr			
3:39 PM	Norma St			
3:40 PM	Ralph Dr			
3:40 PM	April Dr			
3:40 PM	Edna St			
3:40 PM	April Dr			
3:40 PM	Bode Dr			
3:40 PM	Janet Dr			
3:40 PM	Anne St			
3:40 PM	Bode Dr			
3:41 PM	Walkup Rd			
3:41 PM	Saddle Rd			
3:41 PM	Herbert Ave / Pony Express			
3:41 PM	Price Rd			
3:41 PM	Needle Peak Rd			
3:42 PM	Woodbine Rd			
3:42 PM	Blackwood Rd			
3:42 PM	Elva Ct			
3:42 PM	Charlesworth Ct			
<b>3:42 PM</b>	<b>Ski Run Blvd</b>			
3:43 PM	David Ln			
3:43 PM	Needle Peak Rd			
3:43 PM	Regina Rd			
3:44 PM	Mackedie Way			
<b>3:44 PM</b>	<b>Saddle Rd</b>			
<b>3:44 PM</b>	<b>Wildwood Ave</b>			
<b>3:45 PM</b>	<b>Finish Line</b>			

<b>22 min</b>	<b>El Dorado County</b>
<b>8 min</b>	<b>City of South Lake Tahoe</b>