



Exhibit E

Statement of Intent and Justification

Heritage El Dorado Hills – The Resort Clubhouse (Carson Creek Unit 2)

Heritage El Dorado Active Adult Community presented Lennar Homes open in 2015 and has been very well received as demonstrated by the robust sales activity. The overall development plan is for approximately 1100 single family homes, gated streets, open space, walking trails, and two amenity centers, the first of which was approved by the El Dorado County Planning Commission in 2014.

Lennar is now please to present for review and approval the second amenity center, The Resort Clubhouse. The Resort will be located on 2.7 acres in Carson Creek Unit 2, south of Carson Crossing Drive. The site will include a 9,998 SF main building featuring: private rooms intended for leisure, games and movies, a commercial grade kitchen, covered veranda, and a 2000 SF multipurpose space that transitions to outdoor patios. A 840 SF ancillary pool building will house shower rooms and an equipment room for the planned Junior Olympic length swimming pool. Additional site amenities include onsite parking, community garden, walking paths, and a shaded BBQ and picnic area. The site will be further enhanced by the landscaped promenade as depicted on site plan, which will be constructed with a future phase of Carson Creek Unit 2.

The addition of this new facility to our Active Adult Community will provide our residence with a beautiful space for increased social activities and enjoyment. Construction of The Resort is planned to begin in the Spring of 2018.

I am happy to address any questions or provided additional information as needed.

Kind Regards,

Sean MacDiarmid
Project Manager
sean.macdiarmid@lennar.com / 916-746-8520

APPROVED
EL DORADO COUNTY
PLANNING COMMISSION
DATE January 25, 2018
BY Roger Trout / SEC
EXECUTIVE SECRETARY

DATE: January 25, 2018

BY: Roger Trout / s.c.
EXECUTIVE SECRETARY

Exhibit f

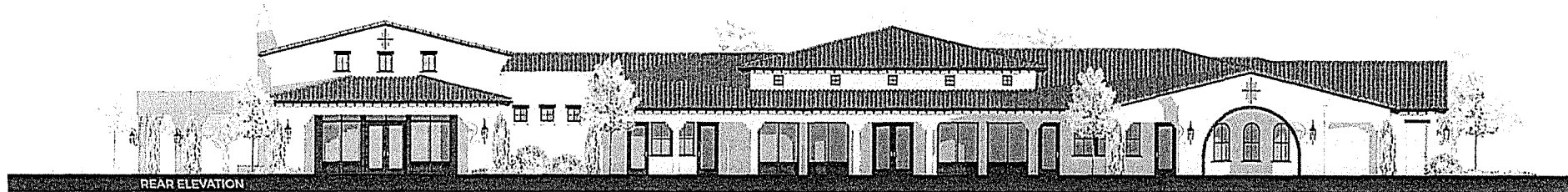
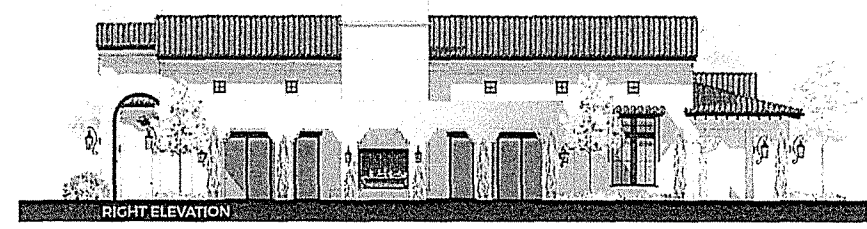
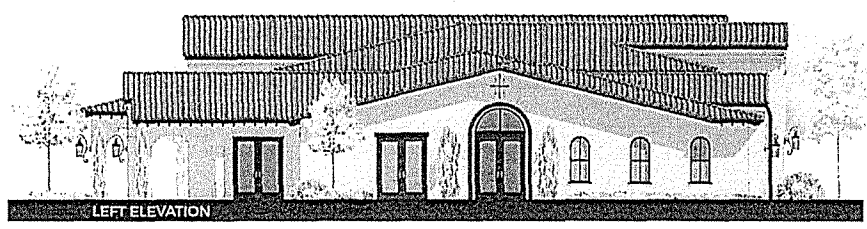
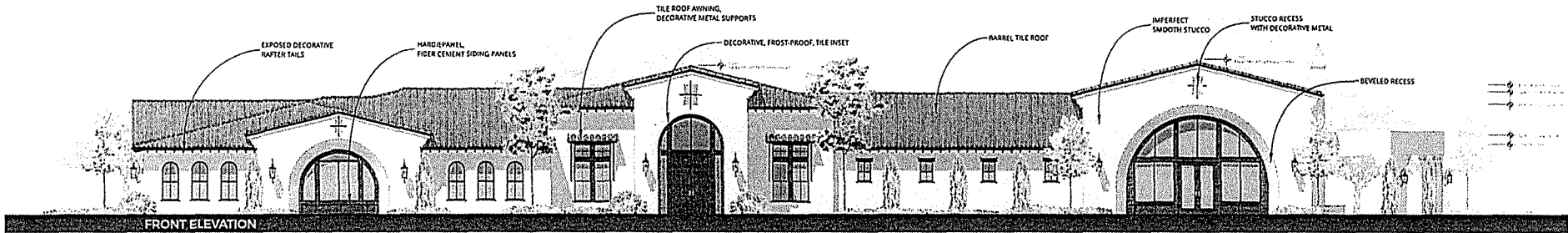

STUCCO BODY
IMPERFECT SMOOTH FINISH
SHERWIN WILLIAMS
SW 7566 - WESTINGHOUSE WHITE

TRIM & FACIA
SHERWIN WILLIAMS
SW 7027 - WELL-BRED BROWN

PANELING
HARDIPANEL
PRIMED CEDARMILL VERTICAL FIBER CEMENT
SIDING PANELS
SW 7027 - WELL-BRED BROWN

ACCENT TILE
GLAZED TILE INSET
TERRA ARTEZANHA
TALAYENA FROST-PROOF TILES
SALINA

TILE ROOF
CONCRETE TILE
BORAL S' PROFIE
BARCELONA 900 SERIES
CALIFORNIA MISSION BLEND

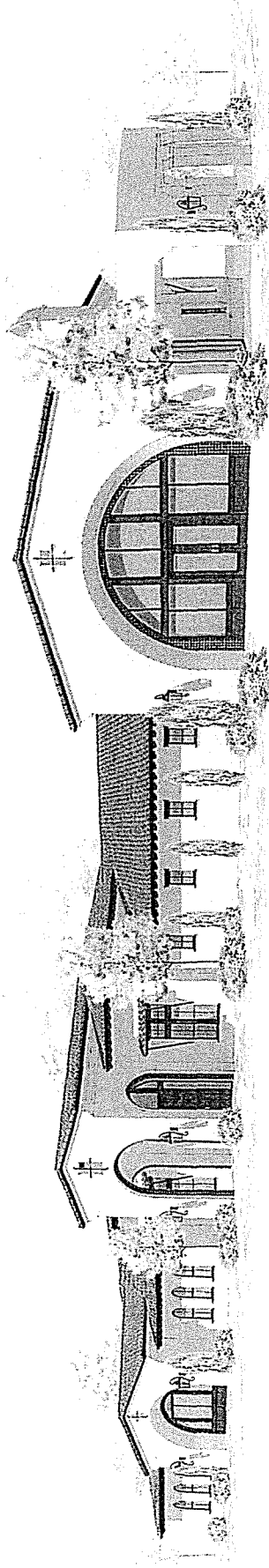

FRONT PERSPECTIVE VIEW

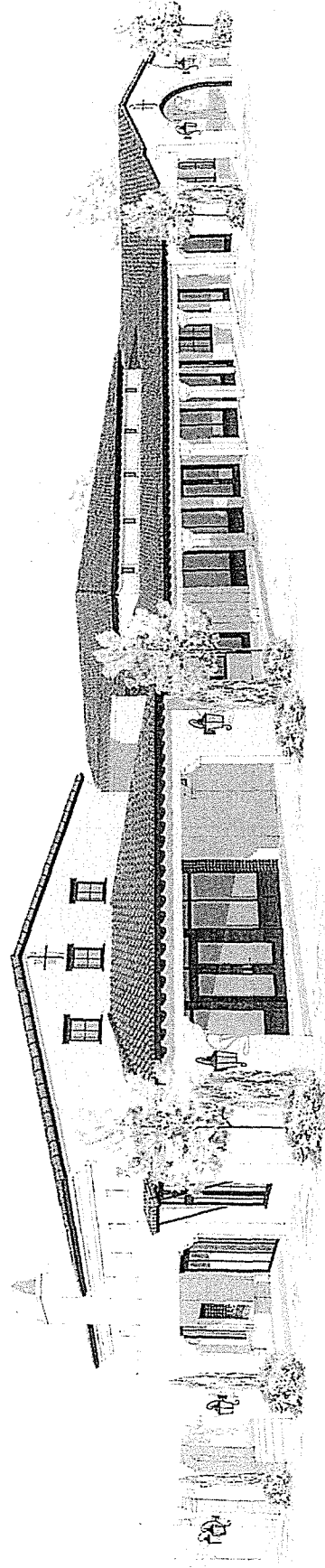

REAR PERSPECTIVE VIEW

