

ORIGINAL SCALE IS IN INCHES  
 Drawing name: C:\Civil 3D Projects\77119 Blair Road Bridge\CADD Files\Sheets\DE-Sheet.dwg Layout Tab: DE-1 May 24, 2016 11:36am smcvey  
 FOR REDUCED PLANS  
 REVISION  
 NUMBER DATE DESCRIPTION BY

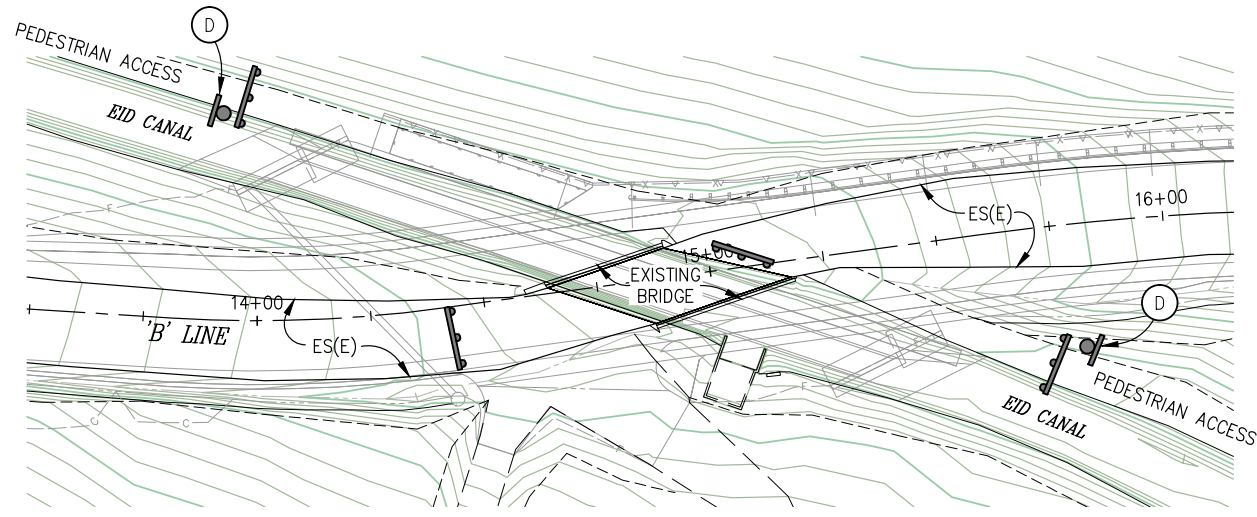

**PROJECT SITE**  
NTS  
(PROPOSED IMPROVEMENTS GRAYED OUT)

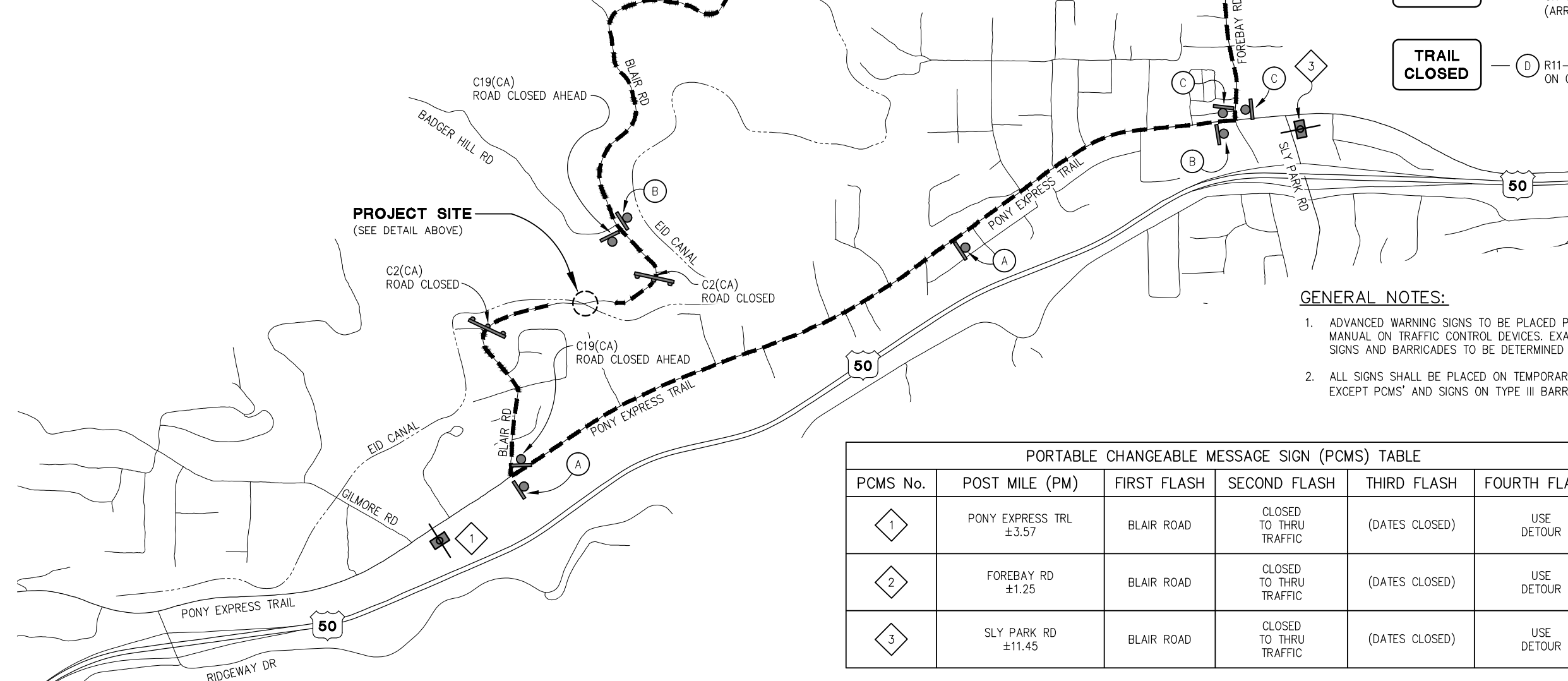

**PROJECT SITE**  
(SEE DETAIL ABOVE)

- LEGEND**
- PCMS - PORTABLE CHANGEABLE MESSAGE SIGN
  - TEMPORARY SIGN
  - TYPE III BARRICADE(S) w/ FLASHING BEACON
  - BLAIR ROAD DETOUR**
    - (A) M4-9 SIGN, BLACK LETTERING ON ORANGE BACKGROUND (ARROW FACING UP)
    - (B) M4-9 SIGN, BLACK LETTERING ON ORANGE BACKGROUND (ARROW FACING LEFT)
    - (C) M4-9 SIGN, BLACK LETTERING ON ORANGE BACKGROUND (ARROW FACING RIGHT)
  - TRAIL CLOSED**
    - (D) R11-2 SIGN, BLACK LETTERING ON ORANGE BACKGROUND

- GENERAL NOTES:**
- ADVANCED WARNING SIGNS TO BE PLACED PER CALIFORNIA MANUAL ON TRAFFIC CONTROL DEVICES. EXACT LOCATION OF SIGNS AND BARRICADES TO BE DETERMINED BY THE ENGINEER.
  - ALL SIGNS SHALL BE PLACED ON TEMPORARY WOOD POSTS, EXCEPT PCMS' AND SIGNS ON TYPE III BARRICADES.

PORTABLE CHANGEABLE MESSAGE SIGN (PCMS) TABLE					
PCMS No.	POST MILE (PM)	FIRST FLASH	SECOND FLASH	THIRD FLASH	FOURTH FLASH
1	PONY EXPRESS TRL ±3.57	BLAIR ROAD	CLOSED TO THRU TRAFFIC	(DATES CLOSED)	USE DETOUR
2	FOREBAY RD ±1.25	BLAIR ROAD	CLOSED TO THRU TRAFFIC	(DATES CLOSED)	USE DETOUR
3	SLY PARK RD ±11.45	BLAIR ROAD	CLOSED TO THRU TRAFFIC	(DATES CLOSED)	USE DETOUR

**PRELIMINARY**

**DETOUR PLAN**  
SCALE : 1" = 600'

NUMBER	DATE	DESCRIPTION	BY

PREPARED UNDER THE SUPERVISION OF :

DESIGNED: FWW DRAWN: SGM  
 CHECKED: CG DATE: 05/24/16  
 ROAD NUMBER: 122

REGISTERED CIVIL ENGINEER DATE: \_\_\_\_\_

**COUNTY OF EL DORADO**  
**COMMUNITY DEVELOPMENT AGENCY**  
**TRANSPORTATION DIVISION**

**BLAIR ROAD AT EID CANAL**  
**BRIDGE REPLACEMENT**

SHEET	DE-1
14 OF 18	
W.O. No.	77119