

**MAINTENANCE DIVISION:**

2441 Headington Road  
Placerville CA 95667  
Phone: (530) 642-4909  
Fax: (530) 642-9238

**MATTHEW C. BOYER**  
Director of Transportation

Internet Web Site:  
<http://co.el-dorado.ca.us/dot>

**MAIN OFFICE:**

2850 Fairlane Court  
Placerville CA 95667  
Phone: (530) 621-5900  
Fax: (530) 626-0387

**NOTICE OF PUBLIC HEARING**

**Subject: Intention of Vacation; Roadways within the Green Springs Ranch Units 1, 2 and 3 Subdivisions**

Pursuant to Resolution No. 303-2002, the County of El Dorado Board of Supervisors will be holding a public hearing to determine whether or not Roadways within the Green Springs Ranch Units Nos. 1, 2 and 3 Subdivision, as described in Exhibit "A", and depicted in Exhibit "B", ~~attached hereto, shall cease to be public thoroughfares.~~ The public hearing will be held on January 28, 2003 at 9:00 a.m., or as soon as possible thereafter, at the Board of Supervisors Chambers, 330 Fair Lane, Placerville, CA.

Any interested members of the public are invited to attend said hearing and provide testimony either in support of or opposition to the proposed vacation of these public roadways. If the Board of Supervisors determines that it is in the public's best interest to proceed with the general vacation, said roads will cease to be public thoroughfares.

Copy of Resolution 303-2002, or additional information can be obtained through the El Dorado County Department of Transportation, 2850 Fairlane Court, Building C, Placerville, CA - (530) 621-5900.

Department of Transportation  
El Dorado County

**Exhibit A**

All those portions of section 30 and the Southwest  $\frac{1}{4}$  of Section 19, Township 10 North, Range 9 East, M.D.M. and the Northeast  $\frac{1}{4}$  of Section 25, Township 10 North Range 8 East, M.D. M., as described as follows:

All of the streets and other public ways shown on and offered for dedication to the County of El Dorado on Units 1, 2 and 3 of Greensprings Ranch, on the file in the Office of the Recorder of the County of El Dorado, California in Book F of Maps at Page 67, Book F of Maps at 80 and Book F of Maps at Page 97. Said streets and other public ways consisting of Greensprings Road, Deer Valley Road, Clarksville Road, Ethel Drive, Marden Drive, Greensprings Court, Jane Drive, Homestead Drive, Carl Road and Dormity Road.

Reserving therefrom all public utility easements that exist on said roads as depicted on Exhibit B.

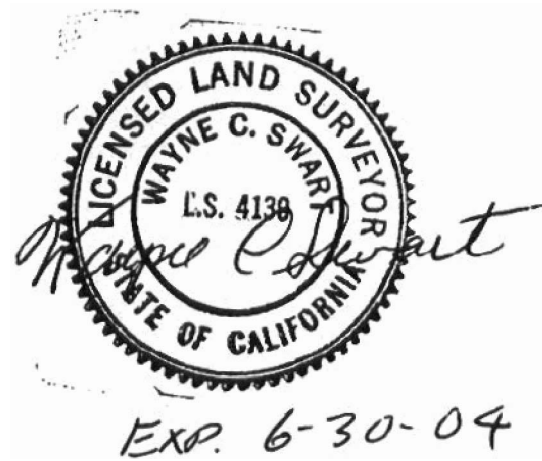

# EXHIBIT B

## ROADS IN GREENSPRINGS RANCH UNITS 1, 2 & 3

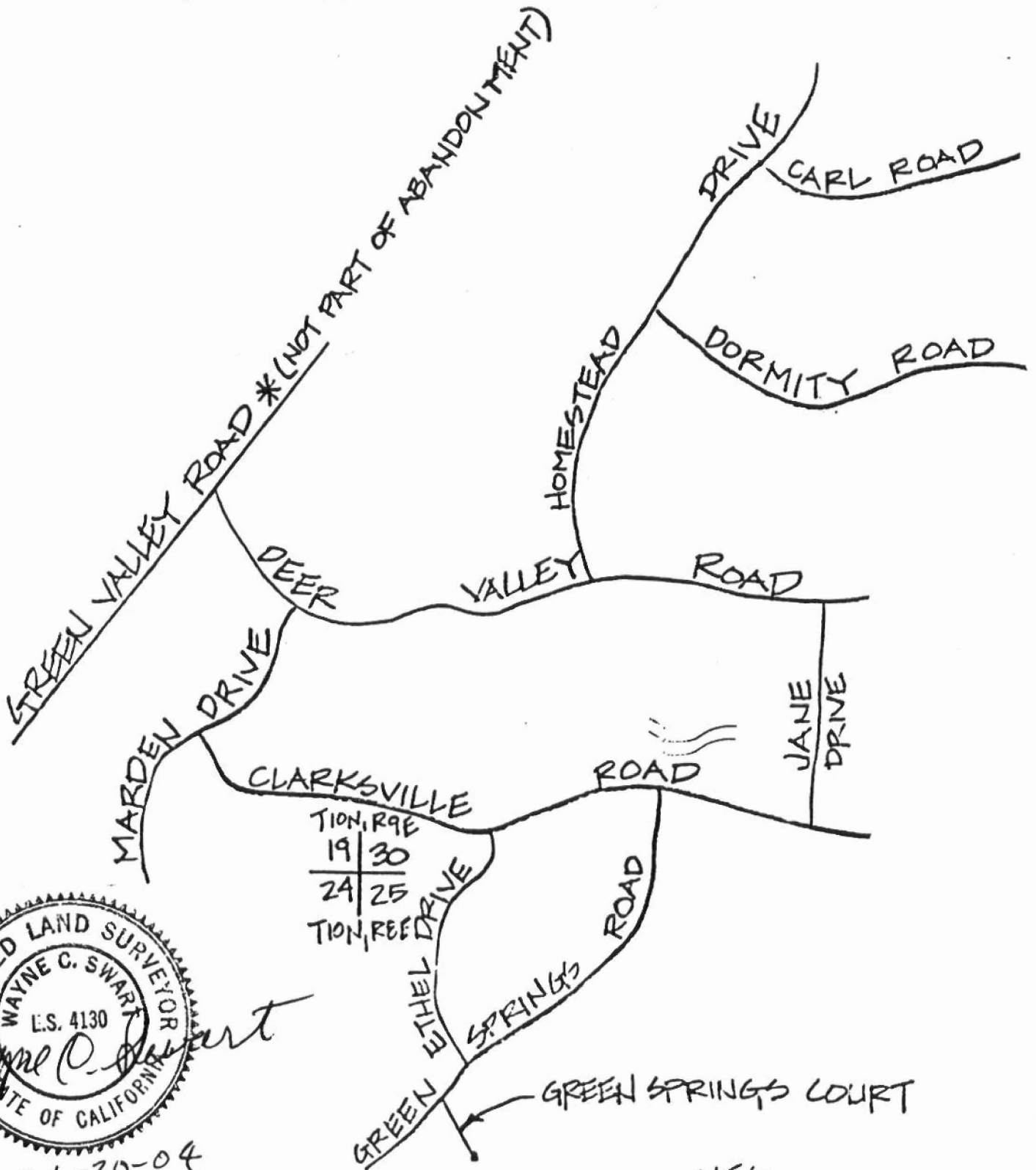

EXP 6-30-04

NTS

**County of El Dorado**  
**Department of Transportation**  
2850 Fairlane Court  
Placerville, CA 95667-4197

Harry & Joan Sanford  
2321 Green Valley Rd.  
Rescue, CA 95672

FIRST CLASS

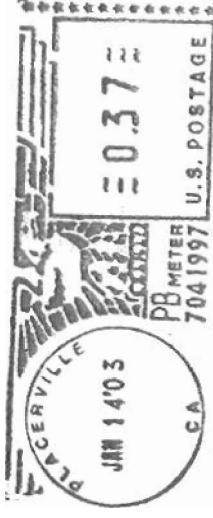

95672#9607

