

**RECORDING REQUESTED BY:**

Simplifile  
Placer Title Company  
Branch Number: 201

**MAIL TAX STATEMENT TO AND  
WHEN RECORDED MAIL TO:**

County of El Dorado  
Dept of Transportation  
Attn: ROW Unit  
2850 Fairlane Court  
Placerville, CA 95667

Order No: P-284226

Recorded in Official Records  
County of El Dorado  
Janelle K. Horne  
Recorder-Clerk

**2023-0000230**

01/04/2023  
12:56:02 PM

Titles: 1 Pages: 6

PL

Fees: \$0.00

Taxes: \$0.00

LM

CA SB2 Fee: \$0.00

Total: \$0.00

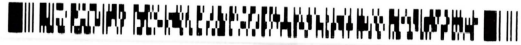

**Grant Deed**

(Please fill in document title(s) on this line)

- ☐ Exempt from fee per GC27388.1(a)(2) due to being recorded in connection with concurrent transfer that is subject to the imposition of documentary transfer tax, or,
- ☐ Exempt from fee per GC27388.1(a)(1) due to the maximum fees being paid on documents in this transaction, or,
- ☐ Partially exempt from fee per GC27388.1(a)(1). Only \$75.00 to be charged as \$150.00 in fees has been paid on documents recorded immediately prior hereto or,
- ☐ Exempt from fee per GC27388.1(a)(2) due to being recorded in connection with concurrent transfer that is a residential dwelling to an owner-occupier, or,
- ☐ Exempt from the fee per GC27388.1(a)(1); Not related to real property, or,

- ☒ Exempt from fee under GC27388.1(a)(1) for the following reasons:

**Public Entity**

*RAT 27303*

NOTE: The following exemptions may not be acceptable for use in all counties:

- ☐ Exempt from fee per GC27388.1 due to being recorded in connection with a transfer that was subject to documentary transfer tax which was paid on document recorded previously on (date) as document number of Official Records, or,
- ☐ Exempt from fee per GC27388.a due to the maximum fees having been paid on documents in the transaction(s) recorded previously on (date) as document number(s) of Official Records, or,
- ☐ Partially exempt from fee per GC27388.1. Only \$75.00 to be charged as \$150.00 in fees having been paid on documents in this transaction(s) recorded previously on (date) as document number(s) of Official Records, or,
- ☐ Exempt from fee per GC27388.1 due to it being recorded in connection with a transfer of real property that is a residential dwelling to an owner-occupier. The recorded document transferring the dwelling to the owner-occupier was recorded on (date) as document number(s).

THIS PAGE ADDED TO PROVIDE SENATE BILL 2 EXEMPTION INFORMATION  
(Additional recording fee applies)

**RECORDING REQUESTED BY AND  
WHEN RECORDED MAIL TO:**

County of El Dorado  
Department of Transportation  
Attn: ROW Unit  
2850 Fairlane Ct.  
Placerville, CA 95667

**APN: Por. 327-270-043**  
**Sellers: Teter**  
**Project: 72334**

Mail Tax Statements to above.  
Exempt from Documentary Tax Transfer  
Per Revenue and Taxation Code 11922

Above section for Recorder's use

**GRANT DEED**

**FOR VALUABLE CONSIDERATION**, receipt of which is hereby acknowledged, **James E. Teter and Elizabeth Ann Teter, Trustees under The Teter 1991 Revocable Living Trust dated July 22, 1991**, hereinafter referred to as "Grantor," grants to the **COUNTY OF EL DORADO**, a political subdivision of the State of California, in fee, all that certain real property situate in the unincorporated area of the County of El Dorado, State of California,

Described in Exhibit 'A' and depicted in Exhibit 'B' attached hereto and made a part hereof, which description is by this reference incorporated herein.

IN WITNESS WHEREOF, Grantor has herein subscribed its name on this 9 day of Aug, 2022.

**GRANTOR: James E. Teter and Elizabeth Ann Teter, Trustees under The Teter 1991 Revocable Living Trust dated July 22, 1991**

  
\_\_\_\_\_  
James E. Teter, Trustee

  
\_\_\_\_\_  
Elizabeth Ann Teter, Trustee

(All signatures must be acknowledged by a Notary Public)

## EXHIBIT 'A'

All that certain real property situate in Section 24, Township 10 North, Range 10 East, Mount Diablo Meridian, County of El Dorado, State of California, being a portion of Parcel 2 as shown on that certain Parcel Map filed in Book 30, Page 62 of Parcel Maps in the Official Records of El Dorado County lying northerly of the following described line:

BEGINNING at a point on the northwesterly line of said Parcel 2 which bears North 70°32'29" East, 7.34 feet from the Northwest corner of said Parcel 2; thence from said POINT OF BEGINNING leaving said northwesterly line easterly 198.94 feet along a non-tangent curve to the right having a radius of 4600.00 feet through a central angle of 2°28'41", said curve being subtended by a chord which bears South 85°39'43" East 198.93 feet to the easterly line of said Parcel. Containing 10,877 square feet (0.25 acres) more or less.

-End of Description-

See Exhibit 'B' attached hereto and made a part hereof.

The Basis of Bearings of the above description is grid North and is identical to that shown on that particular Record of Survey filed in Book 31 of Surveys, page 143. Distances used in the above description are grid distances. Divide distances by 0.999855 to obtain ground level distances.



Joseph C. Neely, P.L.S. 9026  
Associate Land Surveyor  
El Dorado County  
Department of Transportation



Date: 4/1/2022

# EXHIBIT 'B'

Situate in Section 24, T. 10 N., R. 10 E., M.D.M.  
County of El Dorado, State of California

**EL DORADO TRAIL**

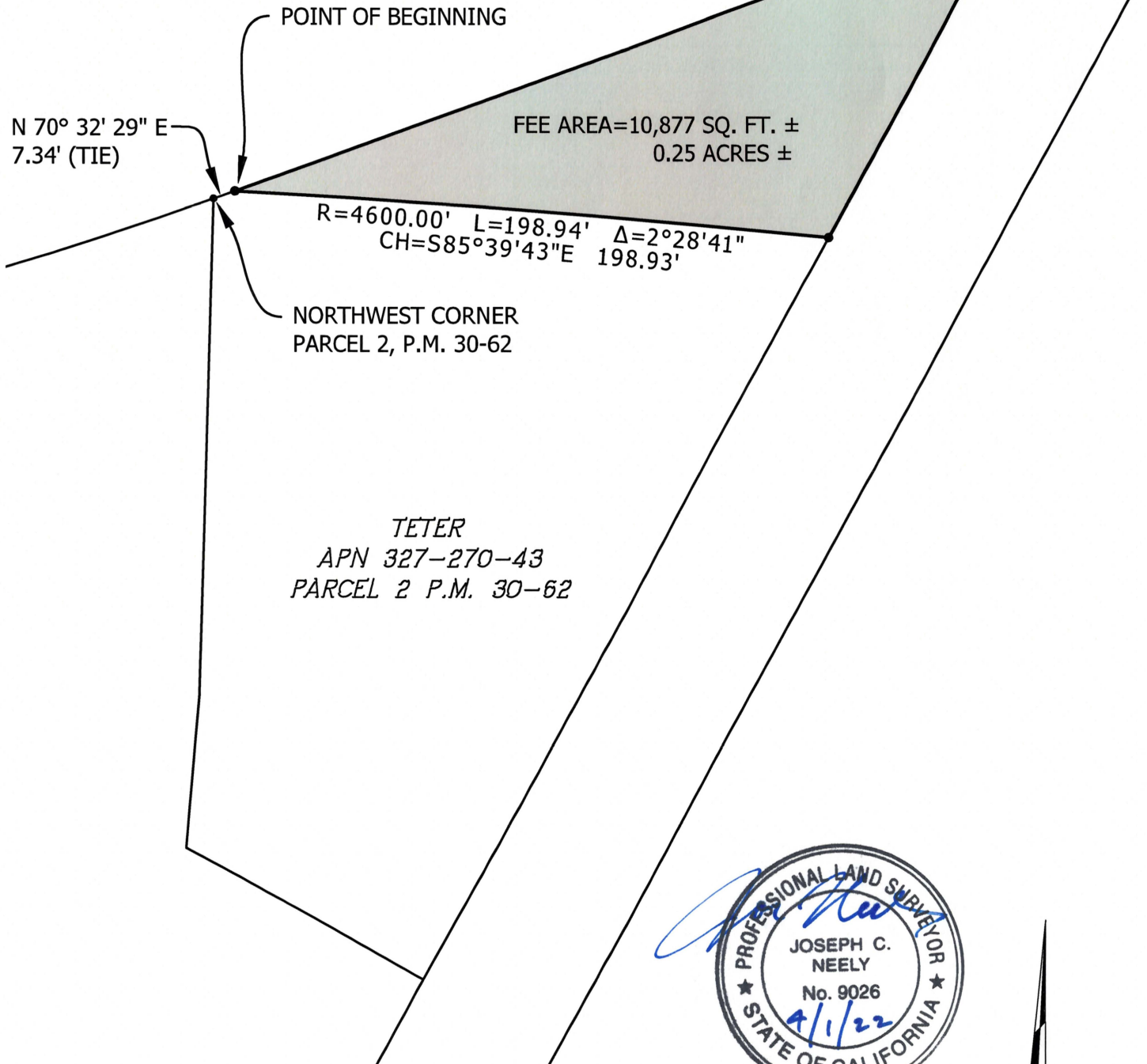

Grid North  
Scale 1"=50'



**CALIFORNIA ACKNOWLEDGMENT**

**CIVIL CODE § 1189**

A notary public or other officer completing this certificate verifies only the identity of the individual who signed the document to which this certificate is attached, and not the truthfulness, accuracy, or validity of that document.

State of California

County of El Dorado

On August 9, 2022

Date

before me, Tanna Reynoso, notary public

Here Insert Name and Title of the Officer

personally appeared James E. Teter & Elizabeth Ann Teter, Trustees

Name(s) of Signer(s)

who proved to me on the basis of satisfactory evidence to be the person(s) whose name(s) is/are subscribed to the within instrument and acknowledged to me that he/she/they executed the same in his/her/their authorized capacity(ies), and that by his/her/their signature(s) on the instrument the person(s), or the entity upon behalf of which the person(s) acted, executed the instrument.

I certify under PENALTY OF PERJURY under the laws of the State of California that the foregoing paragraph is true and correct.

WITNESS my hand and official seal.

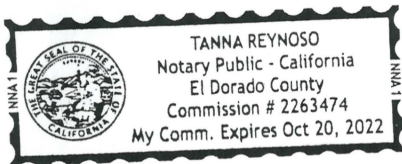

Place Notary Seal and/or Stamp Above

Signature Tanna Reynoso

Signature of Notary Public

**OPTIONAL**

Completing this information can deter alteration of the document or fraudulent reattachment of this form to an unintended document.

**Description of Attached Document**

Title or Type of Document: Grant Deed

Document Date: August 9, 2022 Number of Pages: 3

Signer(s) Other Than Named Above: \_\_\_\_\_

**Capacity(ies) Claimed by Signer(s)**

Signer's Name: James E. Teter

☐ Corporate Officer – Title(s): \_\_\_\_\_

☐ Partner – ☐ Limited ☐ General

☐ Individual ☐ Attorney in Fact

☒ Trustee ☐ Guardian or Conservator

☐ Other: \_\_\_\_\_

Signer is Representing: \_\_\_\_\_

Signer's Name: Elizabeth Ann Teter

☐ Corporate Officer – Title(s): \_\_\_\_\_

☐ Partner – ☐ Limited ☐ General

☐ Individual ☐ Attorney in Fact

☒ Trustee ☐ Guardian or Conservator

☐ Other: \_\_\_\_\_

Signer is Representing: \_\_\_\_\_

**RECORDING REQUESTED BY AND  
WHEN RECORDED RETURN TO:**

County of El Dorado  
Department of Transportation  
Attn: ROW Unit  
2850 Fairlane Court  
Placerville, CA 95667

**APN: Por. 327-270-043**

**Seller: Teter**

**Project #: 72334**

**CERTIFICATE OF ACCEPTANCE**

**This is to certify** that the interest in real property conveyed by the Grant Deed dated August 9, 2022, from **James E. Teter and Elizabeth Ann Teter, Trustees under The Teter 1991 Revocable Living Trust dated July 22, 1991**, is hereby accepted by order of the County of El Dorado Board of Supervisors and the grantee consents to the recordation thereof by its duly authorized officer.

APN: Por. 327-270-043

Dated this 30<sup>th</sup> day of August, 2022.

**COUNTY OF EL DORADO**

By:

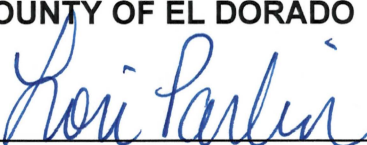

Lori Parlin, Chair  
Board of Supervisors

ATTEST:

Kim Dawson  
Clerk of the Board of Supervisors

By:

  
Deputy Clerk