

 PARCEL LOCATION FOR  
 PROPOSED TEMPORARY  
 EASEMENT

- - - - - PROPERTY LINE  
 - - - - - COUNTY ROW

EL DORADO COUNTY  
SOUTH LAKE TAHOE OFFICE



ANGORA FIRE  
EMERGENCY REHABILITATION PROJECT  
ZONE A EASEMENT REQUEST  
LOCATION MAP

DATE: 08/07

PROJECT NO.: 97676

BY: KIS

FIGURE  
**A**

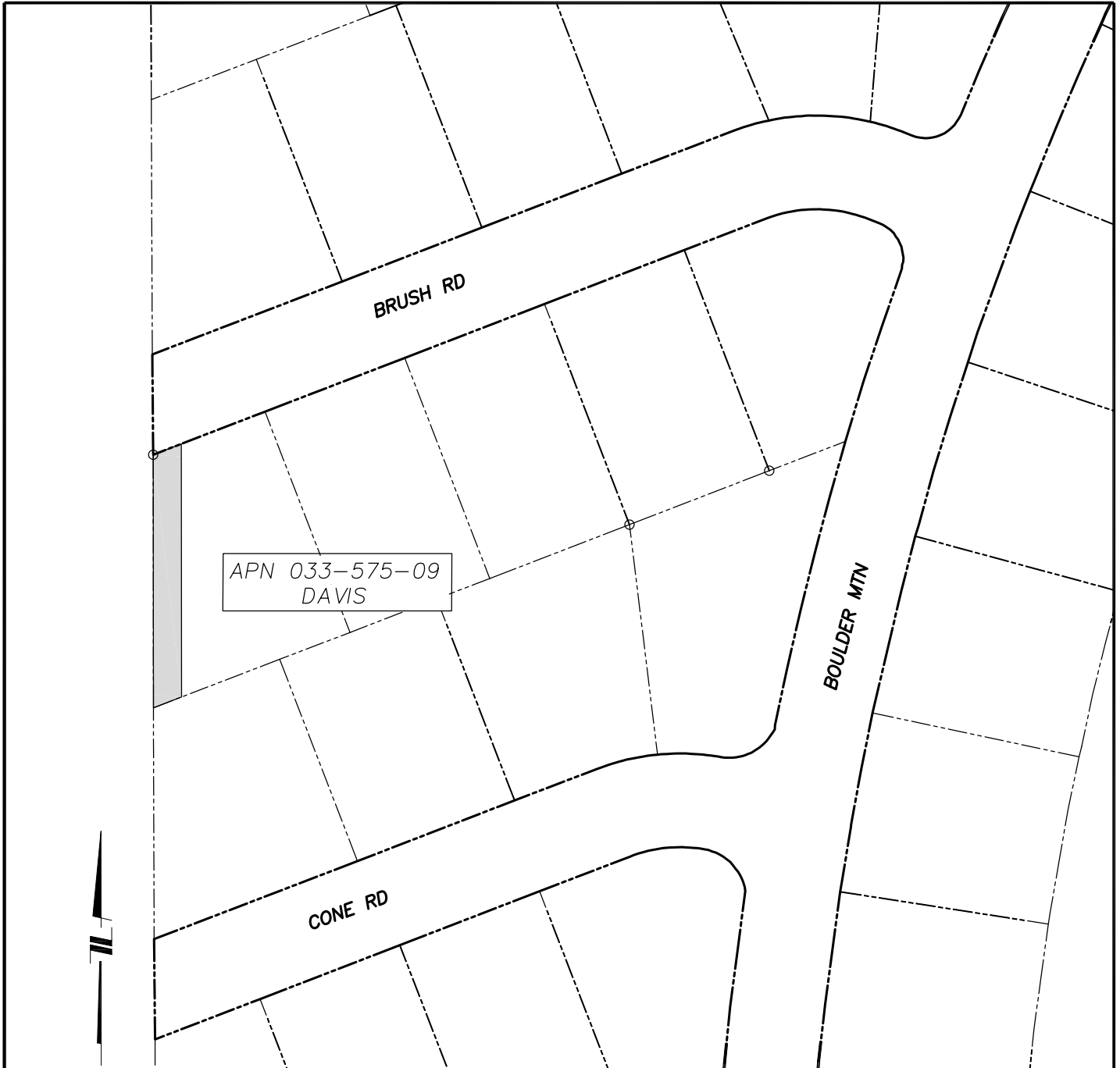

----- PROPERTY LINE  
 - - - - - COUNTY ROW

 PROPOSED TEMPORARY EASEMENT AREA

**EL DORADO COUNTY**  
**SOUTH LAKE TAHOE OFFICE**

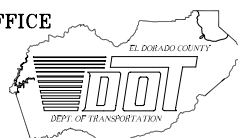

**ANGORA FIRE**  
**EMERGENCY REHABILITATION PROJECT**  
**ZONE A EASEMENT REQUEST**  
**914 BRUSH RD**  
**APN 033-575-09**

DATE: 08/07      PROJECT NO.: 97676      BY: KIS

EXHIBIT  
**A-1**



----- PROPERTY LINE  
 - - - - - COUNTY ROW

 PROPOSED TEMPORARY EASEMENT AREA

**EL DORADO COUNTY**  
**SOUTH LAKE TAHOE OFFICE**

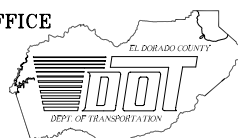

**ANGORA FIRE**  
**EMERGENCY REHABILITATION PROJECT**  
**ZONE A EASEMENT REQUEST**  
**840 BOULDER MTN**  
**APN 033-575-04**

DATE: 08/07      PROJECT NO.: 97676      BY: KIS

FIGURE  
**A-2**

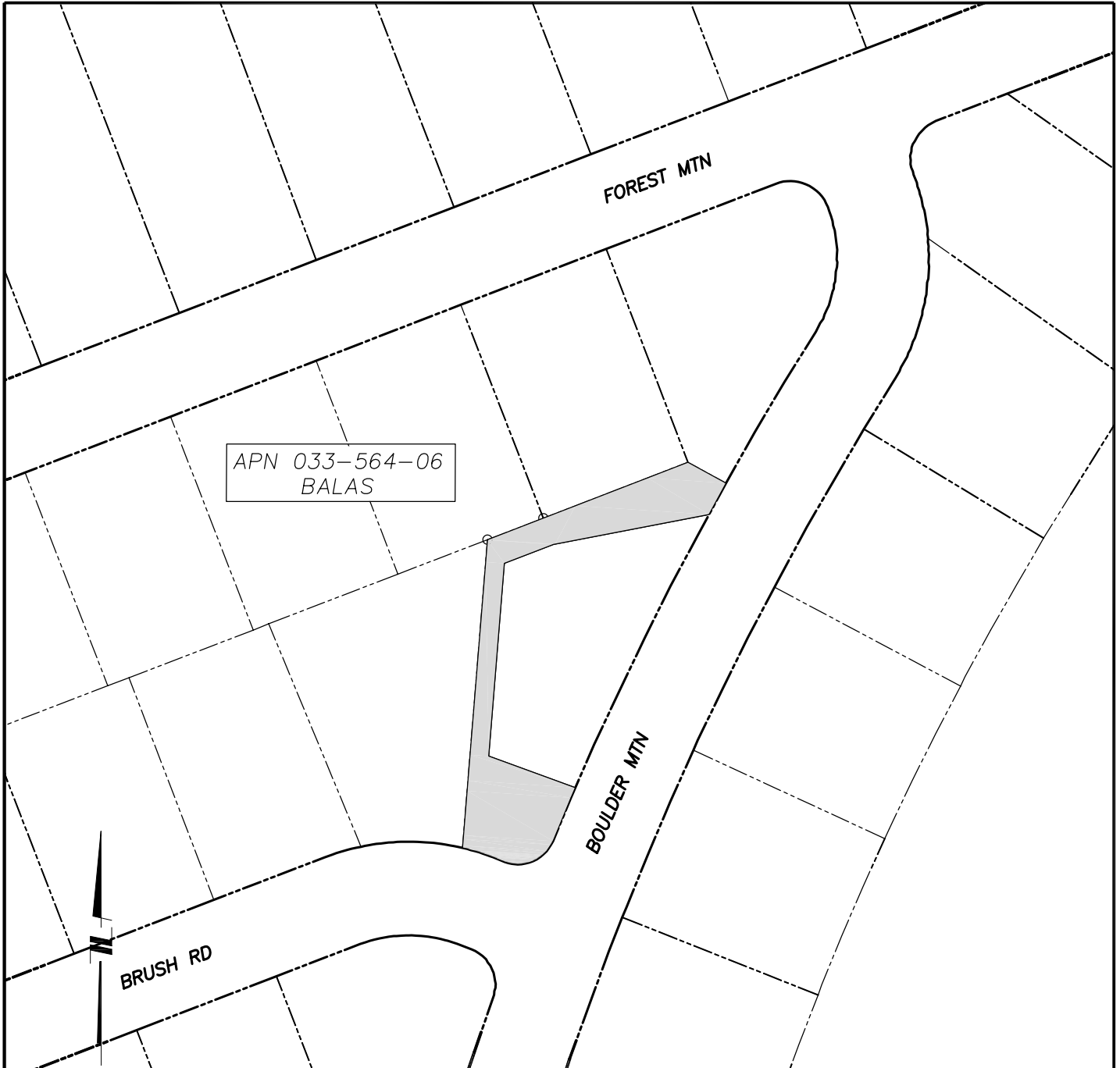

----- PROPERTY LINE  
 - - - - - COUNTY ROW

 PROPOSED TEMPORARY EASEMENT AREA

**EL DORADO COUNTY**  
**SOUTH LAKE TAHOE OFFICE**

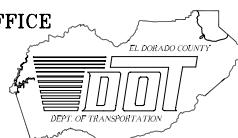

**ANGORA FIRE**  
**EMERGENCY REHABILITATION PROJECT**  
**ZONE A EASEMENT REQUEST**  
**808 BOULDER MTN**  
**APN 033-564-06**

DATE: 08/07      PROJECT NO.: 97676      BY: KIS

FIGURE  
**A-3**

APN 033-561-07  
GOREVIN

GRANITE MTN. CIR.



----- PROPERTY LINE  
- - - - - COUNTY ROW

 PROPOSED TEMPORARY  
EASEMENT AREA

EL DORADO COUNTY  
SOUTH LAKE TAHOE OFFICE

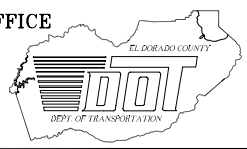

ANGORA FIRE  
EMERGENCY REHABILITATION PROJECT  
ZONE A EASEMENT REQUEST  
1001 GRANITE MTN  
APN 033-561-07

FIGURE  
A-4

DATE: 08/07

PROJECT NO.: 97676

BY: KIS

APN 033-565-05  
STEWART

FOREST MTN

BOULDER MTN



0 40' 80'  
SCALE

----- PROPERTY LINE  
- - - - - COUNTY ROW

 PROPOSED TEMPORARY  
EASEMENT AREA (HYDROMULCH)

EL DORADO COUNTY  
SOUTH LAKE TAHOE OFFICE

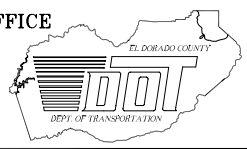

ANGORA FIRE  
EMERGENCY REHABILITATION PROJECT  
ZONE A EASEMENT REQUEST  
965 FOREST MTN  
APN 033-565-05

FIGURE  
A-5

DATE: 08/07

PROJECT NO.: 97676

BY: KIS

APN 033-565-07  
VALENCIA

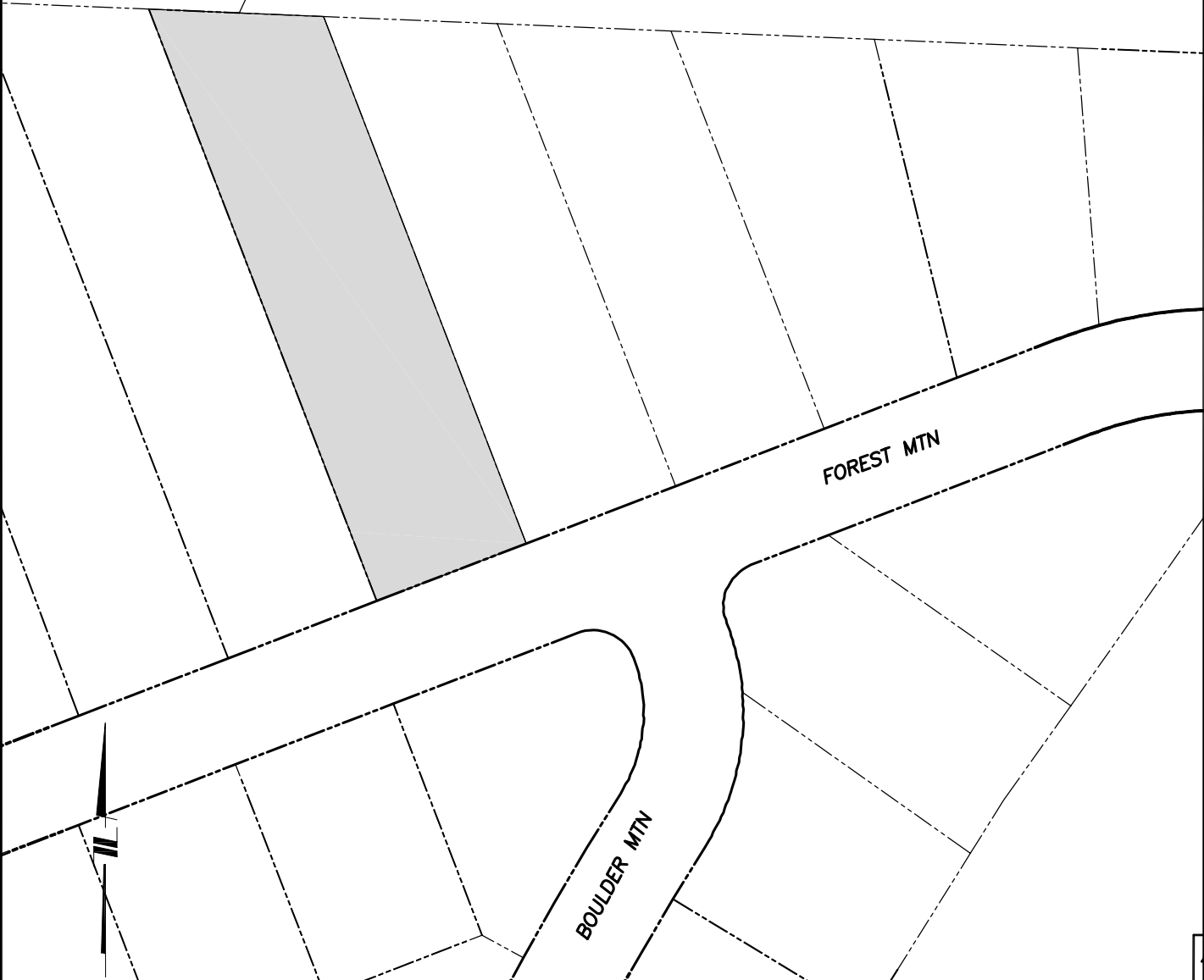

0 40' 80'  
SCALE

----- PROPERTY LINE  
- - - - - COUNTY ROW

 PROPOSED TEMPORARY  
EASEMENT AREA (HYDROMULCH)

EL DORADO COUNTY  
SOUTH LAKE TAHOE OFFICE

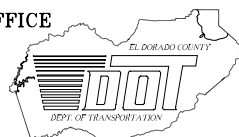

ANGORA FIRE  
EMERGENCY REHABILITATION PROJECT  
ZONE A EASEMENT REQUEST  
953 FOREST MTN  
APN 033-565-07

DATE: 08/07      PROJECT NO.: 97676      BY: KIS

FIGURE  
**A-6**

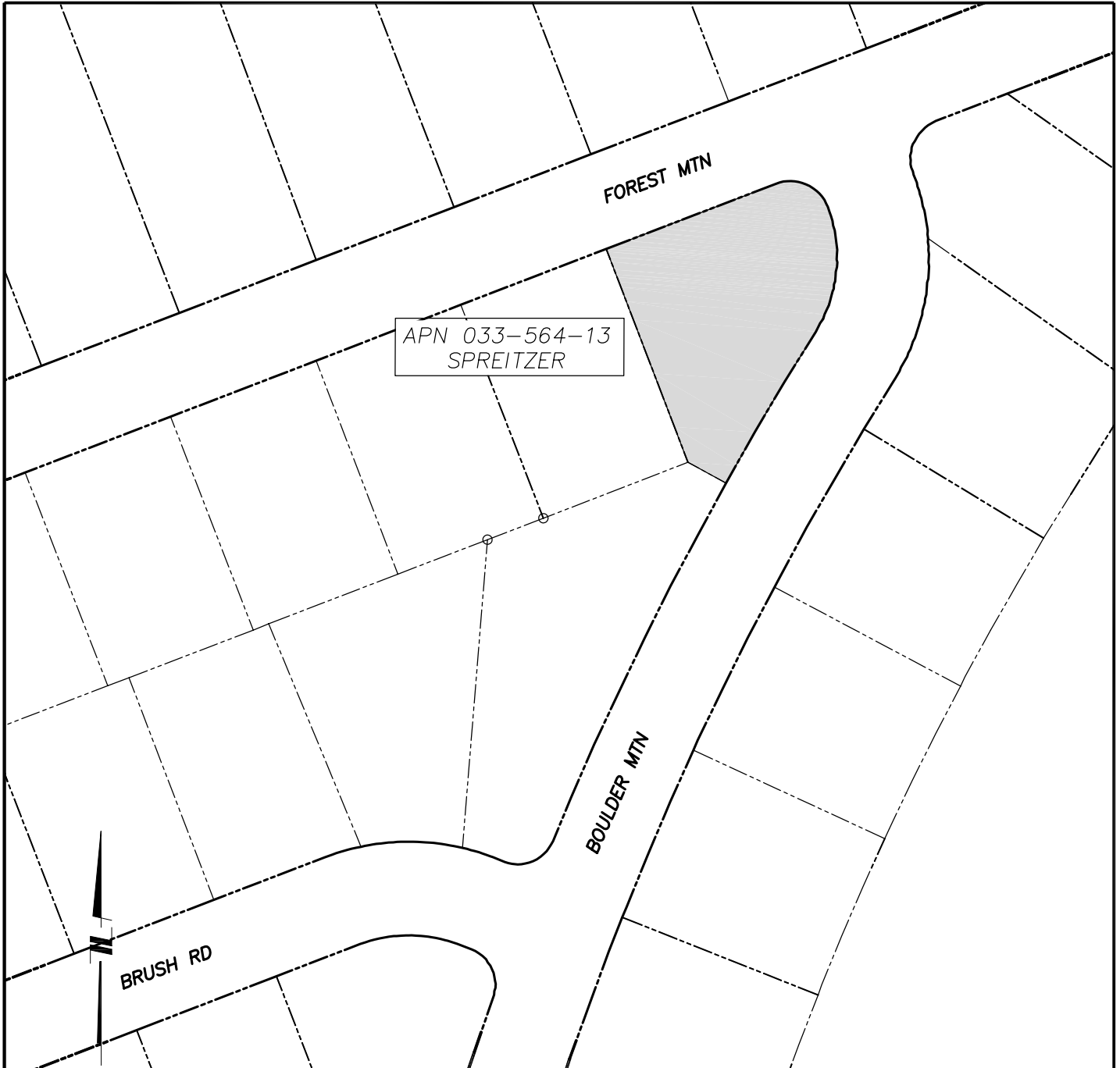

----- PROPERTY LINE  
 - - - - - COUNTY ROW

 PROPOSED TEMPORARY  
 EASEMENT AREA (HYDROMULCH)

EL DORADO COUNTY  
 SOUTH LAKE TAHOE OFFICE

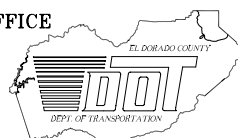

ANGORA FIRE  
 EMERGENCY REHABILITATION PROJECT  
 ZONE A EASEMENT REQUEST  
 LOT 1134 FOREST MTN  
 APN 033-564-13

DATE: 08/07	PROJECT NO.: 97676	BY: KIS
-------------	--------------------	---------

FIGURE  
 A-7



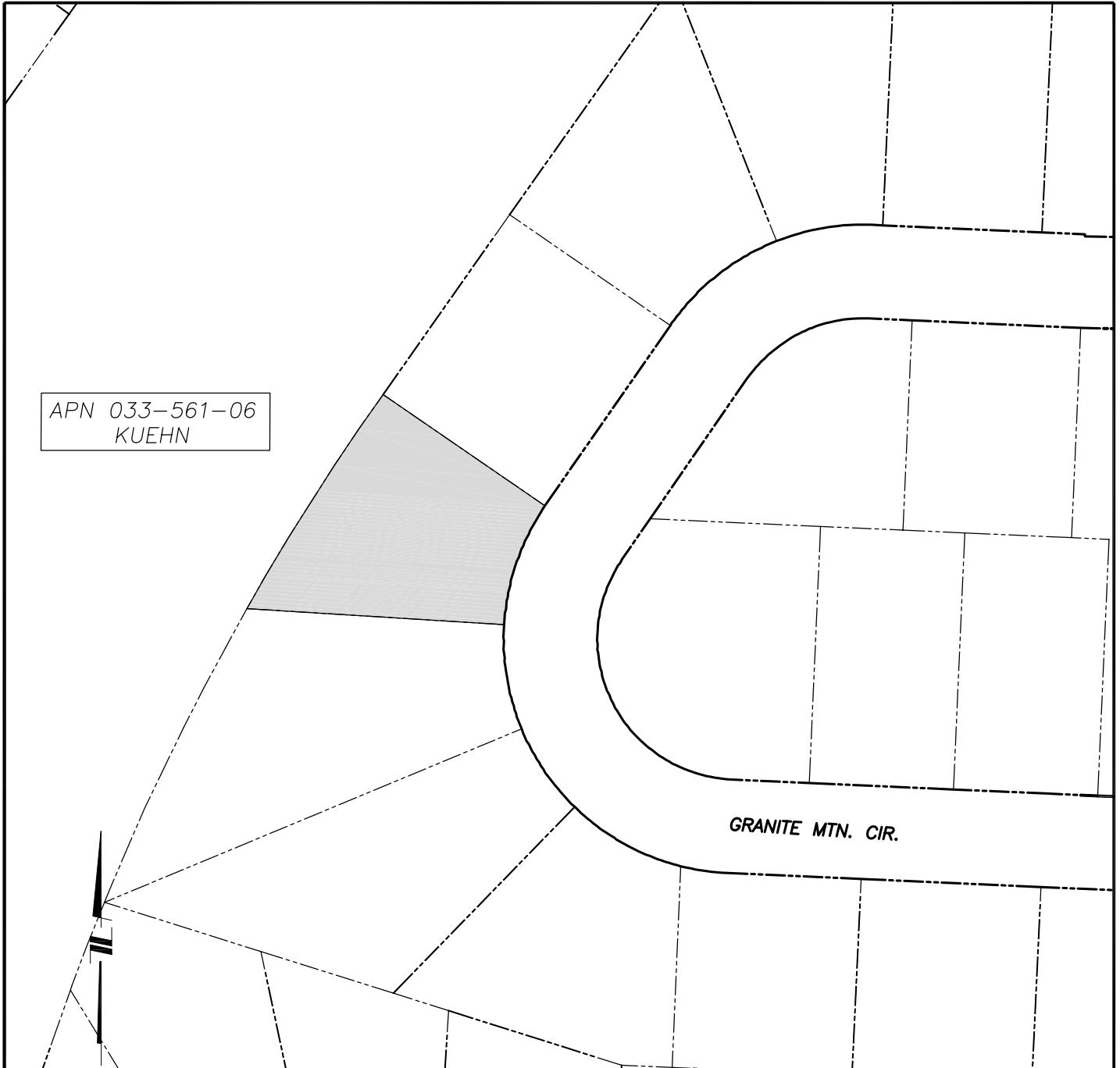

APN 033-561-06  
KUEHN

GRANITE MTN. CIR.



----- PROPERTY LINE  
- - - - - COUNTY ROW

 PROPOSED TEMPORARY  
EASEMENT AREA (HYDROMULCH)

EL DORADO COUNTY  
SOUTH LAKE TAHOE OFFICE

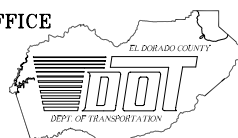

ANGORA FIRE  
EMERGENCY REHABILITATION PROJECT  
ZONE A EASEMENT REQUEST  
995 GRANITE MTN  
APN 033-561-06

DATE: 08/07	PROJECT NO.: 97676	BY: KIS
-------------	--------------------	---------

FIGURE  
**A-8**