

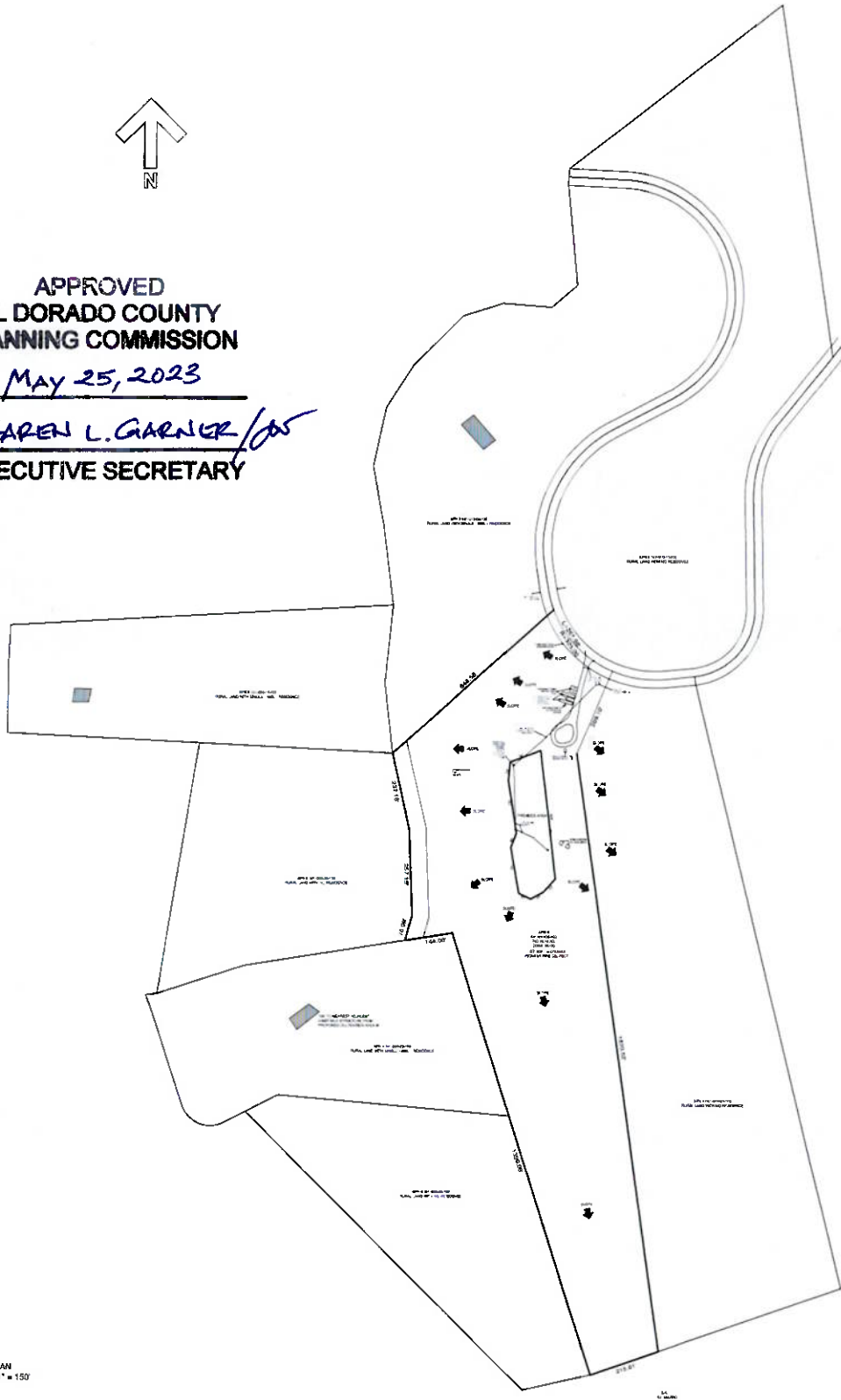

APPROVED  
EL DORADO COUNTY  
PLANNING COMMISSION

DATE May 25, 2023

BY KAREN L. GAERNER / JCS  
EXECUTIVE SECRETARY



① SITE PLAN  
Scale: 1" = 150'

CCUP20-0005/Arabian  
Exhibit H - Preliminary Site Plan

SHEET NO.	5445 HAWKEYE ROAD SOMERSET CA 95684	APN# 041-910-08-100	510.913.0090	ROBERT ARABIAN
	PROPOSED SITE PLAN		JULY 12, 2021	PO BOX 191573 SAN FRANCISCO CA 94119 ARABIAN.ROBERT@GMAIL.COM

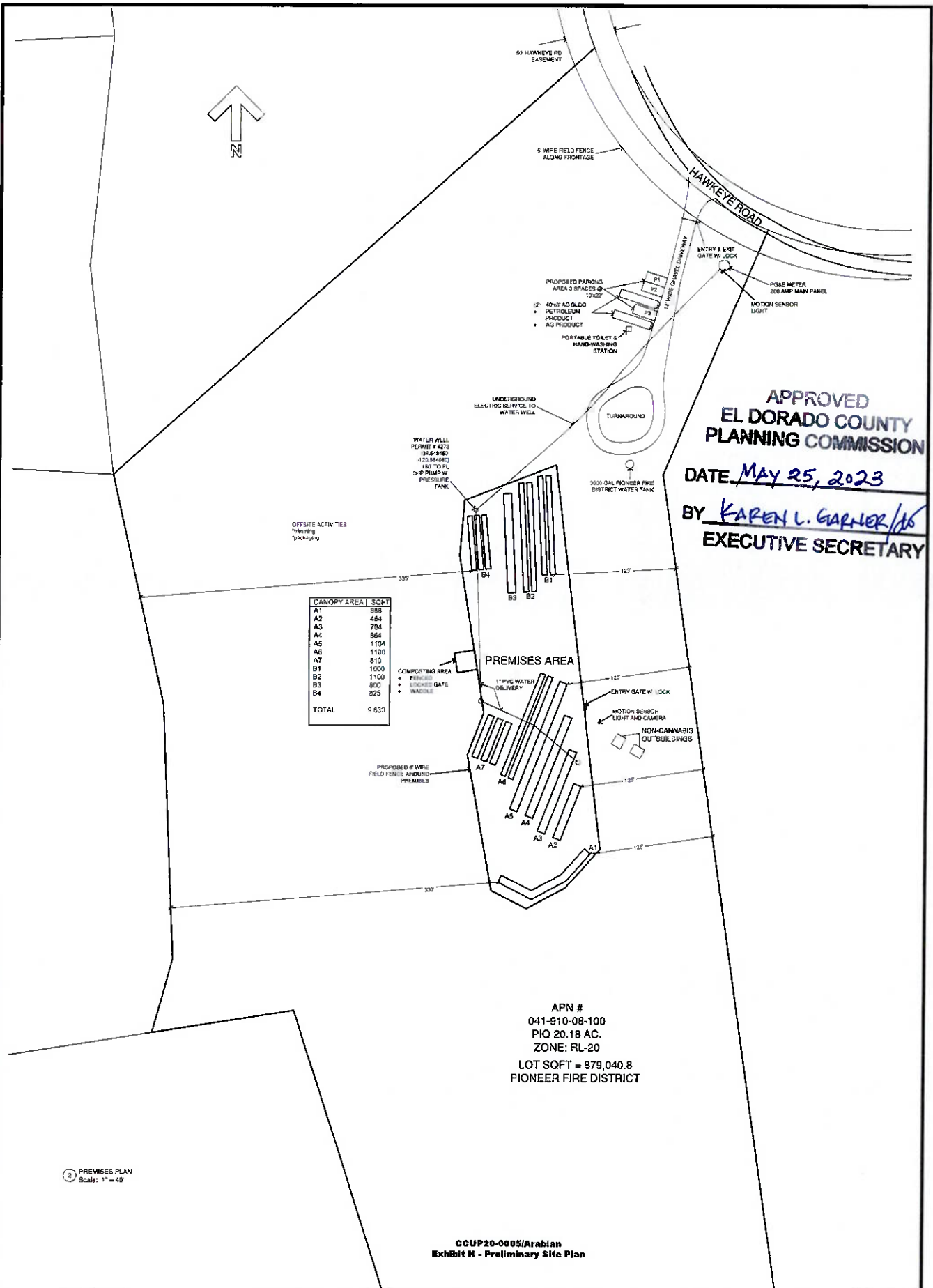
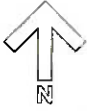

APPROVED  
 EL DORADO COUNTY  
 PLANNING COMMISSION  
 DATE MAY 25, 2023  
 BY KAREN L. GARNER  
 EXECUTIVE SECRETARY

CANOPY AREA	SQFT
A1	358
A2	494
A3	704
A4	964
A5	1104
A6	1100
A7	810
B1	1000
B2	1100
B3	800
B4	825
TOTAL	9,833

APN #  
 041-910-08-100  
 PIO 20.18 AC.  
 ZONE: RL-20  
 LOT SQFT = 879,040.8  
 PIONEER FIRE DISTRICT

② PREMISES PLAN  
 Scale: 1" = 40'

CCUP20-0005/Arabian  
 Exhibit N - Preliminary Site Plan

<b>2</b> SHEET NO	5445 HAWKEYE ROAD SOMERSET CA 95684	APN# 041-910-08-100	510,913,0090	ROBERT ARABIAN
	PROPOSED PREMISES PLAN		JULY 12, 2021	PO BOX 191573 SAN FRANCISCO CA 94119 ARABIAN.ROBERT@GMAIL.COM

**CCUP20-0005/Arabian  
Exhibit K - Security Plan**

130.41.100.4.F.13 The security plan for the operation that includes adequate lighting, security video cameras with a minimum camera resolution of 1080 pixels and 360 degree coverage, alarm systems, and secure area for cannabis storage. The security plan shall include a requirement that there be at least 90 calendar days of surveillance video (that captures both inside and outside images) stored on an ongoing basis and made available to the County upon request. The County may require real-time access of the surveillance video for the Sheriff's Office. The video system for the security cameras must be located in a locked, tamper-proof compartment. *The security plan shall remain confidential.*

APPROVED  
EL DORADO COUNTY  
PLANNING COMMISSION

DATE May 25, 2023

BY KAREN L. GARNER  
EXECUTIVE SECRETARY