

OWNER'S STATEMENT

THE UNDERSIGNED HEREBY CERTIFIES THAT THE ABOVE SET FORTH IS A TRUE AND CORRECT STATEMENT OF THE FACTS AND CIRCUMSTANCES OF THE MATTER HEREIN SET FORTH AND THAT THE SAME ARE TRUE AND CORRECT TO THE BEST OF HIS KNOWLEDGE AND BELIEF AND THAT HE IS NOT PROVIDING ANY INFORMATION WHICH IS FALSE OR MISLEADING AND THAT HE IS NOT PROVIDING ANY INFORMATION WHICH IS FALSE OR MISLEADING AND THAT HE IS NOT PROVIDING ANY INFORMATION WHICH IS FALSE OR MISLEADING...

NOTARY ACKNOWLEDGMENT
I, the undersigned, a Notary Public in and for the State of California, do hereby certify that the foregoing is a true and correct statement of the facts and circumstances of the matter herein set forth and that the same are true and correct to the best of my knowledge and belief and that I am not providing any information which is false or misleading and that I am not providing any information which is false or misleading...

NOTARY ACKNOWLEDGMENT
I, the undersigned, a Notary Public in and for the State of California, do hereby certify that the foregoing is a true and correct statement of the facts and circumstances of the matter herein set forth and that the same are true and correct to the best of my knowledge and belief and that I am not providing any information which is false or misleading and that I am not providing any information which is false or misleading...

NOTARY ACKNOWLEDGMENT
I, the undersigned, a Notary Public in and for the State of California, do hereby certify that the foregoing is a true and correct statement of the facts and circumstances of the matter herein set forth and that the same are true and correct to the best of my knowledge and belief and that I am not providing any information which is false or misleading and that I am not providing any information which is false or misleading...

NOTARY ACKNOWLEDGMENT
I, the undersigned, a Notary Public in and for the State of California, do hereby certify that the foregoing is a true and correct statement of the facts and circumstances of the matter herein set forth and that the same are true and correct to the best of my knowledge and belief and that I am not providing any information which is false or misleading and that I am not providing any information which is false or misleading...

NOTARY ACKNOWLEDGMENT
I, the undersigned, a Notary Public in and for the State of California, do hereby certify that the foregoing is a true and correct statement of the facts and circumstances of the matter herein set forth and that the same are true and correct to the best of my knowledge and belief and that I am not providing any information which is false or misleading and that I am not providing any information which is false or misleading...

FINAL MAP OF WEST VALLEY VILLAGE UNIT NO. 6A
A PORTION OF THE NW 1/4 SEC. 18, T. 9 N., R. 9 E., S. THE EAST 1/2 SEC. 24, T. 9 N., R. 9 E., M.D.M. BEING LOTS 30 & 40 OF "HARVE LOT FINAL MAP OF WEST VALLEY VILLAGE", S.D. J-43 COUNTY OF EL DORADO, STATE OF CALIFORNIA

SCALE: NONE SHEET 1 OF 6
NOTARY ACKNOWLEDGMENT
I, the undersigned, a Notary Public in and for the State of California, do hereby certify that the foregoing is a true and correct statement of the facts and circumstances of the matter herein set forth and that the same are true and correct to the best of my knowledge and belief and that I am not providing any information which is false or misleading and that I am not providing any information which is false or misleading...

SURVEYOR'S STATEMENT
I, the undersigned, a Licensed Professional Surveyor in the State of California, do hereby certify that the foregoing is a true and correct statement of the facts and circumstances of the matter herein set forth and that the same are true and correct to the best of my knowledge and belief and that I am not providing any information which is false or misleading and that I am not providing any information which is false or misleading...

COUNTY SURVEYOR'S STATEMENT
I, the undersigned, a County Surveyor in the State of California, do hereby certify that the foregoing is a true and correct statement of the facts and circumstances of the matter herein set forth and that the same are true and correct to the best of my knowledge and belief and that I am not providing any information which is false or misleading and that I am not providing any information which is false or misleading...

COUNTY ENGINEER'S STATEMENT
I, the undersigned, a County Engineer in the State of California, do hereby certify that the foregoing is a true and correct statement of the facts and circumstances of the matter herein set forth and that the same are true and correct to the best of my knowledge and belief and that I am not providing any information which is false or misleading and that I am not providing any information which is false or misleading...

BOARD CLERK'S STATEMENT
I, the undersigned, a Board Clerk in the State of California, do hereby certify that the foregoing is a true and correct statement of the facts and circumstances of the matter herein set forth and that the same are true and correct to the best of my knowledge and belief and that I am not providing any information which is false or misleading and that I am not providing any information which is false or misleading...

COUNTY TAX COLLECTOR'S STATEMENT
I, the undersigned, a County Tax Collector in the State of California, do hereby certify that the foregoing is a true and correct statement of the facts and circumstances of the matter herein set forth and that the same are true and correct to the best of my knowledge and belief and that I am not providing any information which is false or misleading and that I am not providing any information which is false or misleading...

COUNTY ENGINEER'S STATEMENT
I, the undersigned, a County Engineer in the State of California, do hereby certify that the foregoing is a true and correct statement of the facts and circumstances of the matter herein set forth and that the same are true and correct to the best of my knowledge and belief and that I am not providing any information which is false or misleading and that I am not providing any information which is false or misleading...

DEVELOPMENT SERVICES DIRECTOR'S STATEMENT
I, the undersigned, a Development Services Director in the State of California, do hereby certify that the foregoing is a true and correct statement of the facts and circumstances of the matter herein set forth and that the same are true and correct to the best of my knowledge and belief and that I am not providing any information which is false or misleading and that I am not providing any information which is false or misleading...

COUNTY TAX COLLECTOR'S STATEMENT
I, the undersigned, a County Tax Collector in the State of California, do hereby certify that the foregoing is a true and correct statement of the facts and circumstances of the matter herein set forth and that the same are true and correct to the best of my knowledge and belief and that I am not providing any information which is false or misleading and that I am not providing any information which is false or misleading...

BOARD CLERK'S STATEMENT
I, the undersigned, a Board Clerk in the State of California, do hereby certify that the foregoing is a true and correct statement of the facts and circumstances of the matter herein set forth and that the same are true and correct to the best of my knowledge and belief and that I am not providing any information which is false or misleading and that I am not providing any information which is false or misleading...

RECORDER'S CERTIFICATE
I, the undersigned, a Recorder in the State of California, do hereby certify that the foregoing is a true and correct statement of the facts and circumstances of the matter herein set forth and that the same are true and correct to the best of my knowledge and belief and that I am not providing any information which is false or misleading and that I am not providing any information which is false or misleading...

NOTICE OF RESTRICTION
I, the undersigned, a Notary Public in and for the State of California, do hereby certify that the foregoing is a true and correct statement of the facts and circumstances of the matter herein set forth and that the same are true and correct to the best of my knowledge and belief and that I am not providing any information which is false or misleading and that I am not providing any information which is false or misleading...

NOTICE OF RESTRICTION
I, the undersigned, a Notary Public in and for the State of California, do hereby certify that the foregoing is a true and correct statement of the facts and circumstances of the matter herein set forth and that the same are true and correct to the best of my knowledge and belief and that I am not providing any information which is false or misleading and that I am not providing any information which is false or misleading...

RECEIVED PLANNING DEPT
JAN 26 1999

FM 99-1859-F

FINAL MAP OF WEST VALLEY VILLAGE UNIT NO. 6A

A PORTION OF THE NW 1/4 SEC. 19, T. 9 N., R. 9 E., &
THE EAST 1/2 SEC. 24, T. 9 N., R. 9 E., M.J.M.
BEING LOTS 30 & 40 OF "LARGE LOT FINAL MAP OF WEST VALLEY VILLAGE", S.D. 1-43
COUNTY OF EL DORADO, STATE OF CALIFORNIA
SCALE: 1"=200' SHEET 2 OF 6 JANUARY, 2017



LEGEND

- BROOKSIDE
- 3" 10' 0" D.P. (W/INS) 1.5' HWT FOR L.S. 1-43
- 3" 10' 0" D.P. (W/INS) 1.5' HWT FOR L.S. 1-43
- 3" 10' 0" D.P. (W/INS) 1.5' HWT FOR L.S. 1-43
- 3" 10' 0" D.P. (W/INS) 1.5' HWT FOR L.S. 1-43

NOTES

1. ALL DIMENSIONS SHOWN ARE AS SHOWN UNLESS OTHERWISE NOTED.
2. ALL DIMENSIONS ARE TO THE CENTER OF THE LINE UNLESS OTHERWISE NOTED.
3. ALL DIMENSIONS ARE TO THE CENTER OF THE LINE UNLESS OTHERWISE NOTED.
4. ALL DIMENSIONS ARE TO THE CENTER OF THE LINE UNLESS OTHERWISE NOTED.
5. ALL DIMENSIONS ARE TO THE CENTER OF THE LINE UNLESS OTHERWISE NOTED.
6. ALL DIMENSIONS ARE TO THE CENTER OF THE LINE UNLESS OTHERWISE NOTED.
7. ALL DIMENSIONS ARE TO THE CENTER OF THE LINE UNLESS OTHERWISE NOTED.
8. ALL DIMENSIONS ARE TO THE CENTER OF THE LINE UNLESS OTHERWISE NOTED.
9. ALL DIMENSIONS ARE TO THE CENTER OF THE LINE UNLESS OTHERWISE NOTED.
10. ALL DIMENSIONS ARE TO THE CENTER OF THE LINE UNLESS OTHERWISE NOTED.

BASES OF BEARINGS

THE BEARING OF ANY LINE IS BEARING MEASURED FROM THE
SOUTH END OF THE LINE TO THE EAST END OF THE LINE.
THE BEARING OF ANY LINE IS BEARING MEASURED FROM THE
SOUTH END OF THE LINE TO THE EAST END OF THE LINE.

ABANDONMENT OF EASEMENTS

THE EASEMENTS SHOWN ON THIS MAP WERE ABANDONED PURSUANT TO
SECTION 14626.5 OF THE EASEMENT ACT.

REFERENCES

1. T.M. 99-1359-F
2. T.M. 99-1359-F

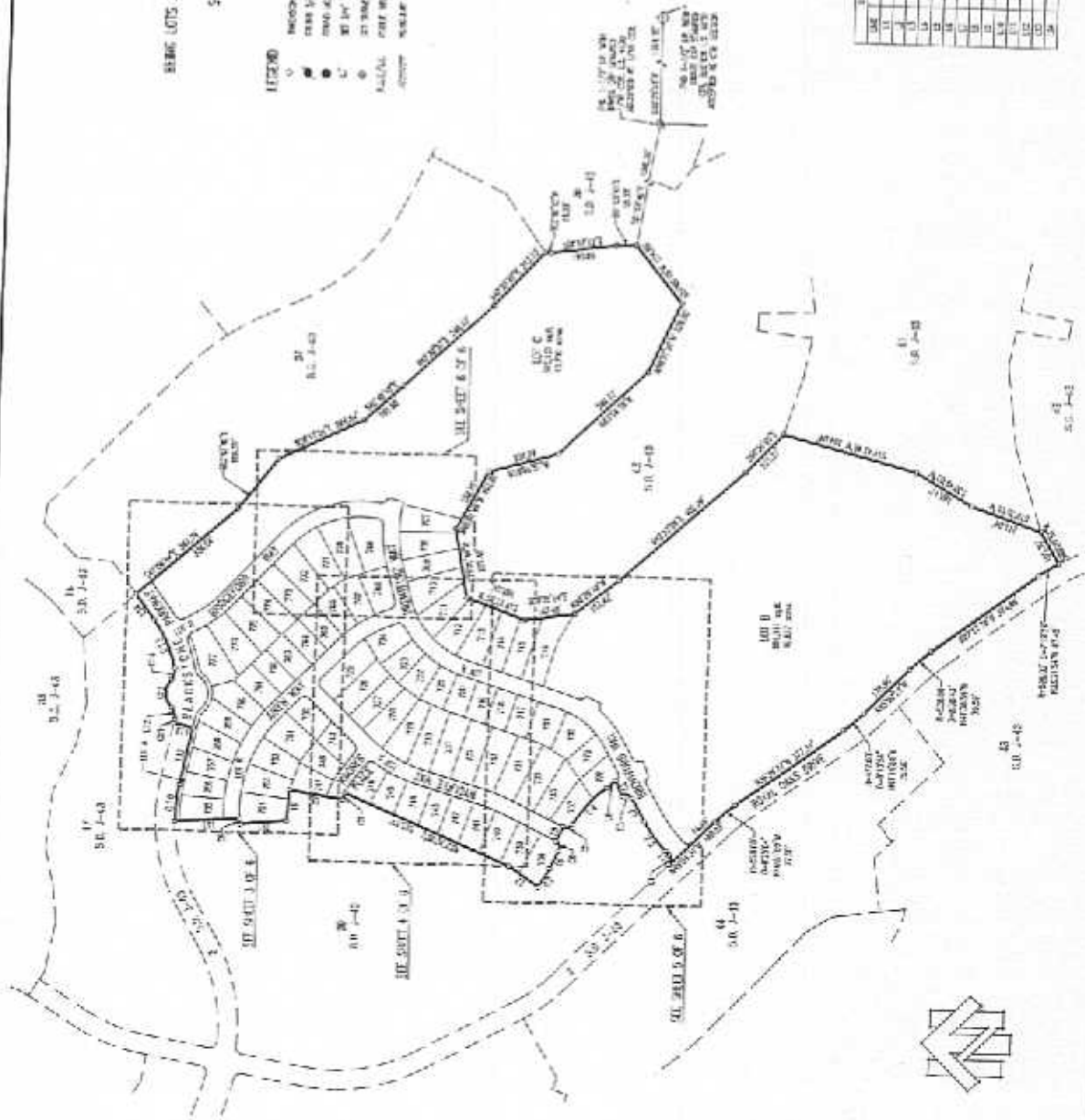

LINE NO.	BEARING	LENGTH	CURVED DISTANCE	AREA	VOLUME
1	N 70° 00' 00" E	100.00	100.00	10000.00	10000.00
2	S 80° 00' 00" E	100.00	100.00	10000.00	10000.00
3	N 70° 00' 00" E	100.00	100.00	10000.00	10000.00
4	S 80° 00' 00" E	100.00	100.00	10000.00	10000.00
5	N 70° 00' 00" E	100.00	100.00	10000.00	10000.00
6	S 80° 00' 00" E	100.00	100.00	10000.00	10000.00
7	N 70° 00' 00" E	100.00	100.00	10000.00	10000.00
8	S 80° 00' 00" E	100.00	100.00	10000.00	10000.00
9	N 70° 00' 00" E	100.00	100.00	10000.00	10000.00
10	S 80° 00' 00" E	100.00	100.00	10000.00	10000.00

LINE NO.	BEARING	LENGTH	CURVED DISTANCE	AREA	VOLUME
11	N 70° 00' 00" E	100.00	100.00	10000.00	10000.00
12	S 80° 00' 00" E	100.00	100.00	10000.00	10000.00
13	N 70° 00' 00" E	100.00	100.00	10000.00	10000.00
14	S 80° 00' 00" E	100.00	100.00	10000.00	10000.00
15	N 70° 00' 00" E	100.00	100.00	10000.00	10000.00
16	S 80° 00' 00" E	100.00	100.00	10000.00	10000.00
17	N 70° 00' 00" E	100.00	100.00	10000.00	10000.00
18	S 80° 00' 00" E	100.00	100.00	10000.00	10000.00
19	N 70° 00' 00" E	100.00	100.00	10000.00	10000.00
20	S 80° 00' 00" E	100.00	100.00	10000.00	10000.00



DATE	REVISION	BY	AS SHOWN TO DATE
12/15/07	1	W. J. HARRIS	AS SHOWN
12/15/07	2	W. J. HARRIS	AS SHOWN
12/15/07	3	W. J. HARRIS	AS SHOWN
12/15/07	4	W. J. HARRIS	AS SHOWN
12/15/07	5	W. J. HARRIS	AS SHOWN
12/15/07	6	W. J. HARRIS	AS SHOWN
12/15/07	7	W. J. HARRIS	AS SHOWN
12/15/07	8	W. J. HARRIS	AS SHOWN
12/15/07	9	W. J. HARRIS	AS SHOWN
12/15/07	10	W. J. HARRIS	AS SHOWN
12/15/07	11	W. J. HARRIS	AS SHOWN
12/15/07	12	W. J. HARRIS	AS SHOWN
12/15/07	13	W. J. HARRIS	AS SHOWN
12/15/07	14	W. J. HARRIS	AS SHOWN
12/15/07	15	W. J. HARRIS	AS SHOWN
12/15/07	16	W. J. HARRIS	AS SHOWN
12/15/07	17	W. J. HARRIS	AS SHOWN
12/15/07	18	W. J. HARRIS	AS SHOWN
12/15/07	19	W. J. HARRIS	AS SHOWN
12/15/07	20	W. J. HARRIS	AS SHOWN
12/15/07	21	W. J. HARRIS	AS SHOWN
12/15/07	22	W. J. HARRIS	AS SHOWN
12/15/07	23	W. J. HARRIS	AS SHOWN
12/15/07	24	W. J. HARRIS	AS SHOWN
12/15/07	25	W. J. HARRIS	AS SHOWN
12/15/07	26	W. J. HARRIS	AS SHOWN
12/15/07	27	W. J. HARRIS	AS SHOWN
12/15/07	28	W. J. HARRIS	AS SHOWN
12/15/07	29	W. J. HARRIS	AS SHOWN
12/15/07	30	W. J. HARRIS	AS SHOWN
12/15/07	31	W. J. HARRIS	AS SHOWN
12/15/07	32	W. J. HARRIS	AS SHOWN
12/15/07	33	W. J. HARRIS	AS SHOWN
12/15/07	34	W. J. HARRIS	AS SHOWN
12/15/07	35	W. J. HARRIS	AS SHOWN
12/15/07	36	W. J. HARRIS	AS SHOWN
12/15/07	37	W. J. HARRIS	AS SHOWN
12/15/07	38	W. J. HARRIS	AS SHOWN
12/15/07	39	W. J. HARRIS	AS SHOWN
12/15/07	40	W. J. HARRIS	AS SHOWN
12/15/07	41	W. J. HARRIS	AS SHOWN
12/15/07	42	W. J. HARRIS	AS SHOWN
12/15/07	43	W. J. HARRIS	AS SHOWN
12/15/07	44	W. J. HARRIS	AS SHOWN
12/15/07	45	W. J. HARRIS	AS SHOWN
12/15/07	46	W. J. HARRIS	AS SHOWN
12/15/07	47	W. J. HARRIS	AS SHOWN
12/15/07	48	W. J. HARRIS	AS SHOWN
12/15/07	49	W. J. HARRIS	AS SHOWN
12/15/07	50	W. J. HARRIS	AS SHOWN
12/15/07	51	W. J. HARRIS	AS SHOWN
12/15/07	52	W. J. HARRIS	AS SHOWN
12/15/07	53	W. J. HARRIS	AS SHOWN
12/15/07	54	W. J. HARRIS	AS SHOWN
12/15/07	55	W. J. HARRIS	AS SHOWN
12/15/07	56	W. J. HARRIS	AS SHOWN
12/15/07	57	W. J. HARRIS	AS SHOWN
12/15/07	58	W. J. HARRIS	AS SHOWN
12/15/07	59	W. J. HARRIS	AS SHOWN
12/15/07	60	W. J. HARRIS	AS SHOWN
12/15/07	61	W. J. HARRIS	AS SHOWN
12/15/07	62	W. J. HARRIS	AS SHOWN
12/15/07	63	W. J. HARRIS	AS SHOWN
12/15/07	64	W. J. HARRIS	AS SHOWN
12/15/07	65	W. J. HARRIS	AS SHOWN
12/15/07	66	W. J. HARRIS	AS SHOWN
12/15/07	67	W. J. HARRIS	AS SHOWN
12/15/07	68	W. J. HARRIS	AS SHOWN
12/15/07	69	W. J. HARRIS	AS SHOWN
12/15/07	70	W. J. HARRIS	AS SHOWN
12/15/07	71	W. J. HARRIS	AS SHOWN
12/15/07	72	W. J. HARRIS	AS SHOWN
12/15/07	73	W. J. HARRIS	AS SHOWN
12/15/07	74	W. J. HARRIS	AS SHOWN
12/15/07	75	W. J. HARRIS	AS SHOWN
12/15/07	76	W. J. HARRIS	AS SHOWN
12/15/07	77	W. J. HARRIS	AS SHOWN
12/15/07	78	W. J. HARRIS	AS SHOWN
12/15/07	79	W. J. HARRIS	AS SHOWN
12/15/07	80	W. J. HARRIS	AS SHOWN
12/15/07	81	W. J. HARRIS	AS SHOWN
12/15/07	82	W. J. HARRIS	AS SHOWN
12/15/07	83	W. J. HARRIS	AS SHOWN
12/15/07	84	W. J. HARRIS	AS SHOWN
12/15/07	85	W. J. HARRIS	AS SHOWN
12/15/07	86	W. J. HARRIS	AS SHOWN
12/15/07	87	W. J. HARRIS	AS SHOWN
12/15/07	88	W. J. HARRIS	AS SHOWN
12/15/07	89	W. J. HARRIS	AS SHOWN
12/15/07	90	W. J. HARRIS	AS SHOWN
12/15/07	91	W. J. HARRIS	AS SHOWN
12/15/07	92	W. J. HARRIS	AS SHOWN
12/15/07	93	W. J. HARRIS	AS SHOWN
12/15/07	94	W. J. HARRIS	AS SHOWN
12/15/07	95	W. J. HARRIS	AS SHOWN
12/15/07	96	W. J. HARRIS	AS SHOWN
12/15/07	97	W. J. HARRIS	AS SHOWN
12/15/07	98	W. J. HARRIS	AS SHOWN
12/15/07	99	W. J. HARRIS	AS SHOWN
12/15/07	100	W. J. HARRIS	AS SHOWN



LEGEND
 TO SHEET 2 OF 4
NOTES
 TO SHEET 3 OF 4
BASES OF BEARINGS
 TO SHEET 1 OF 4
REFERENCES
 TO SHEET 3 OF 4



**FINAL MAP OF
 WEST VALLEY VILLAGE
 UNIT NO. 6A**

A PORTION OF THE NW 1/4 SEC. 19, T. 9 N., R. 9 E., S. 4
 THE EAST 1/2 SEC. 24, T. 9 N., R. 9 E., S. 4
 BEING LOTS 50 & 40 OF "LARGE LOT FINAL MAP OF WEST VALLEY VILLAGE", S.D. 1-45
 COUNTY OF EL DORADO, STATE OF CALIFORNIA
 SCALE: 1"=40'
 SHEET 3 OF 6
 JANUARY, 2007

TM 99-1359-F



SEE SHEET 5 OF 6

SEE SHEET 3 OF 6

SEE SHEET 6 OF 6

LEGEND
 TO SHEET 2 OF 6
NOTES
 TO SHEET 2 OF 6
BASE OF BEARINGS
 TO SHEET 2 OF 6
REFERENCES
 TO SHEET 2 OF 6

S.D. J-43

**FINAL MAP OF
 WEST VALLEY VILLAGE
 UNIT NO. 6A**

A PORTION OF THE NW 1/4 SEC. 19, T. 9 N., R. 8 E., &
 THE EAST 1/2 SEC. 24, T. 9 N., R. 8 E., M.D.M., &
 BEING LOTS 38 & 40 OF "LARGE LOT FINAL MAP
 OF WEST VALLEY VILLAGE", S.D. J-43
 COUNTY OF EL DORADO, STATE OF CALIFORNIA

TM 99-1359-H
 PREPARED BY
 JANUARY 2007

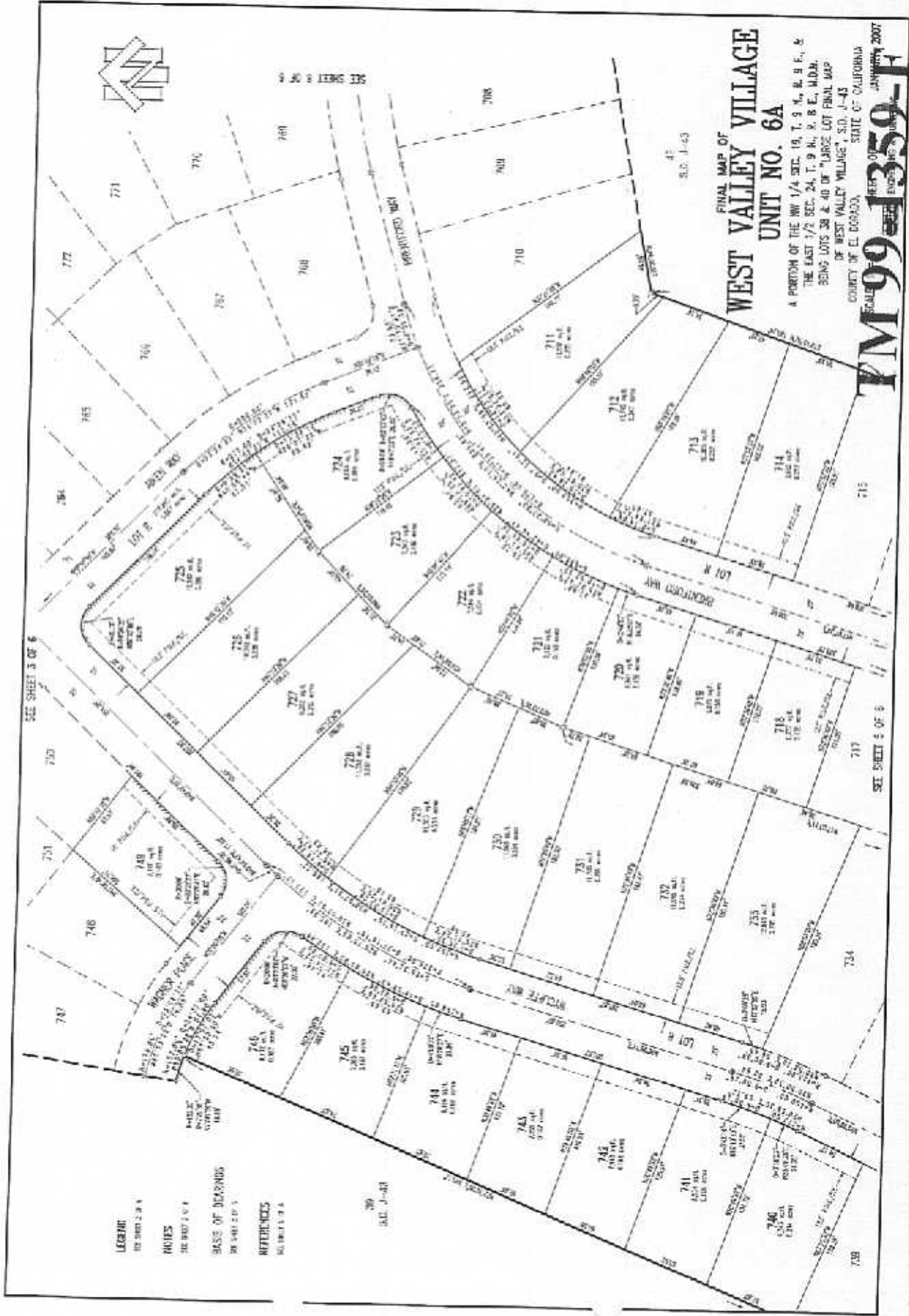

PLAT 99-1359-H-1-01-00000-00000

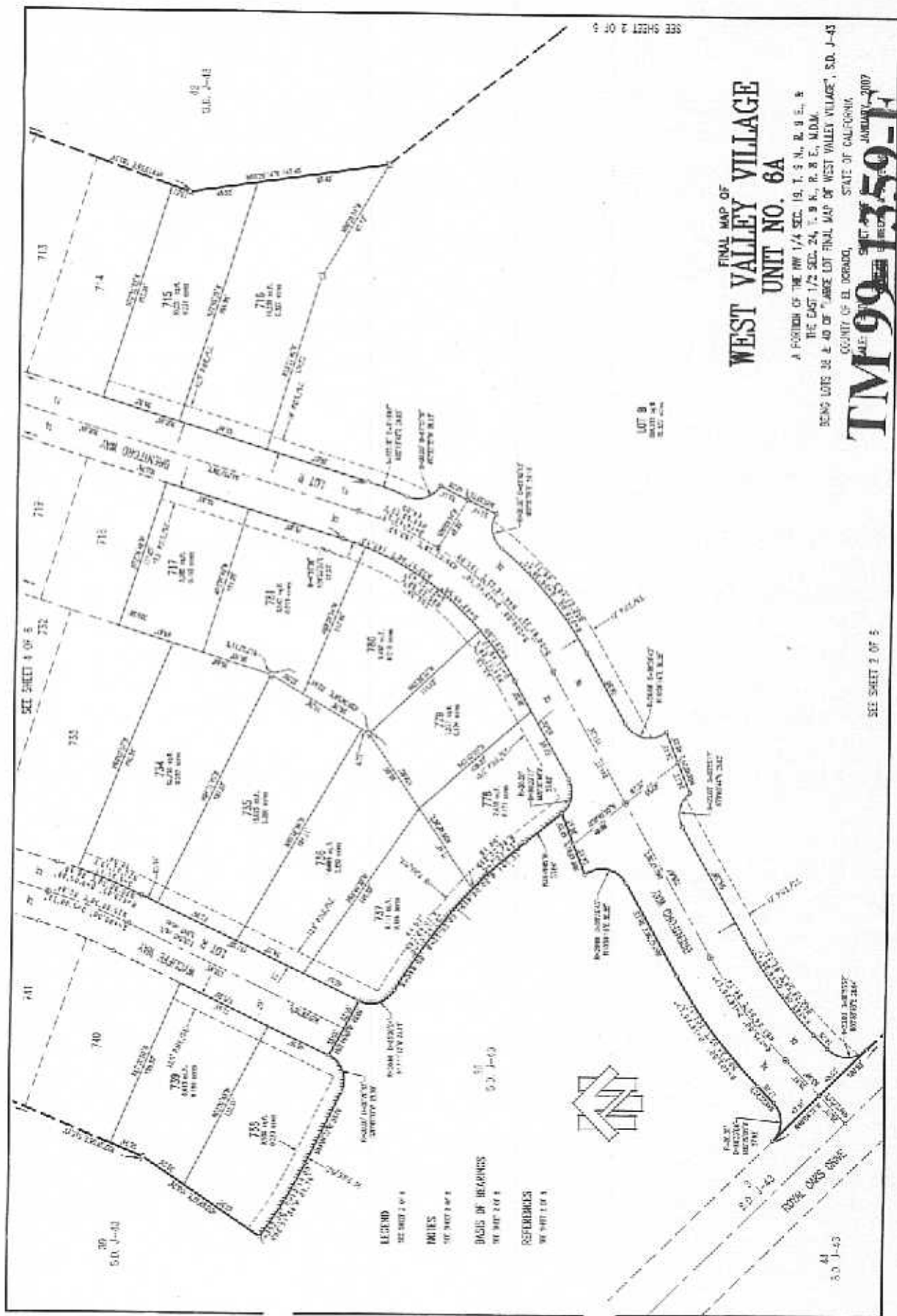

FINAL MAP OF
WEST VALLEY VILLAGE
 UNIT NO. 6A

A PORTION OF THE NW 1/4 SEC. 19, T. 5 N., R. 8 E., &
 THE EAST 1/2 SEC. 24, T. 5 N., R. 8 E., M.D.M.,
 BEING LOTS 38 & 40 OF "LARGE LOT FINAL MAP OF WEST VALLEY VILLAGE", S.D. J-43
 COUNTY OF EL DORADO, STATE OF CALIFORNIA

TM 99-1359-1
 JANUARY 2007

LEGEND
 SEE SHEET 4 OF 5
DIMES
 SEE SHEET 4 OF 5
BASIS OF BEARINGS
 S 0° 1'-43"
REFERENCES
 SEE SHEET 4



S.D. J-43

SEE SHEET 2 OF 5

SEE SHEET 2 OF 5

LEGEND
 SEE SHEET 1 OF 6

NOTES
 TO THE BUYER

BASIS OF BEARINGS
 BY THE S.D.

REFERENCES
 TO SHEET 1 OF 6



FINAL MAP OF
WEST VALLEY VILLAGE
 UNIT NO. 6A

A PORTION OF THE NW 1/4 SEC. 19, T. 3 N., R. 8 E., &
 THE EAST 1/2 SEC. 24, T. 3 N., R. 8 E., M.D.M.
 BEING LOTS 28 & 40 OF "LARGE LOT WEST VALLEY VILLAGE", S.D., J-43
 COUNTY OF EL DORADO STATE OF CALIFORNIA
 SCALE: 1"=40' SHEET 6 OF 6 JANUARY, 2007

PREPARED BY
 ENGINEERS & SURVEYORS

TM 99-1359-F

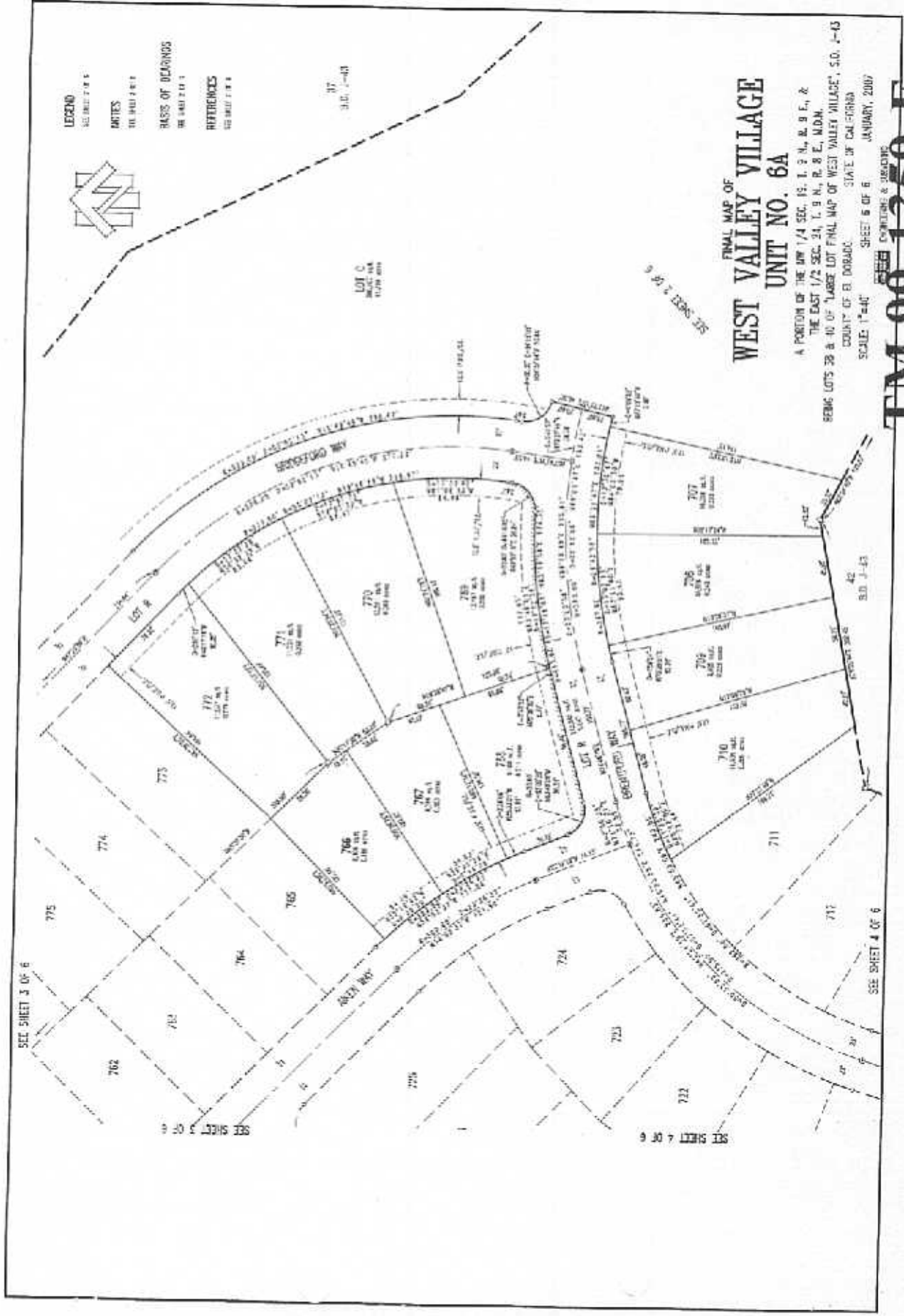

SEE SHEET 3 OF 6

SEE SHEET 4 OF 6

SEE SHEET 4 OF 6