

CYCLE 10 HIGHWAY SAFETY IMPROVEMENT PROGRAM (HSIP)



El Dorado County, Department of Transportation
03-El Dorado County-5

PROJECT LOCATION MAP



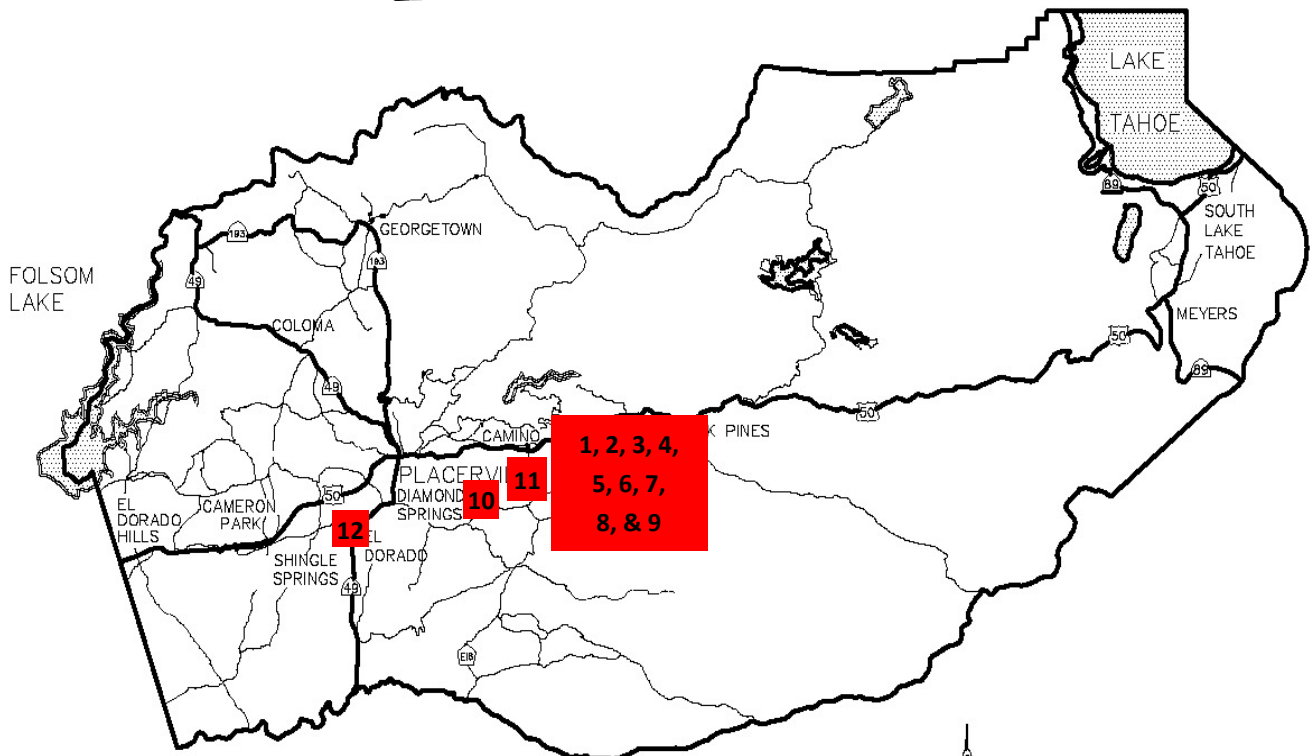

1. Sly Park Road PM 9.86 (625 LF)
2. Sly Park Road PM 9.66 (400 LF)
3. Mormon Emigrant Trail at Second Dam (784 LF)
4. Mormon Emigrant Trail at Second Dam (794 LF)
5. Mormon Emigrant Trail at First Dam (566 LF)
6. Mormon Emigrant Trail at First Dam (654 LF)
7. Sly Park Road at Mormon Emigrant Trail (288 LF)
- 8 & 9. Sly Park Road PM 6.56 (88 LF & 113 LF)
10. Newtown Road PM 2.83 (182 LF)
11. Newtown Road at Snows Road (238 LF)
12. Pleasant Valley Road PM 1.14 (50 LF)

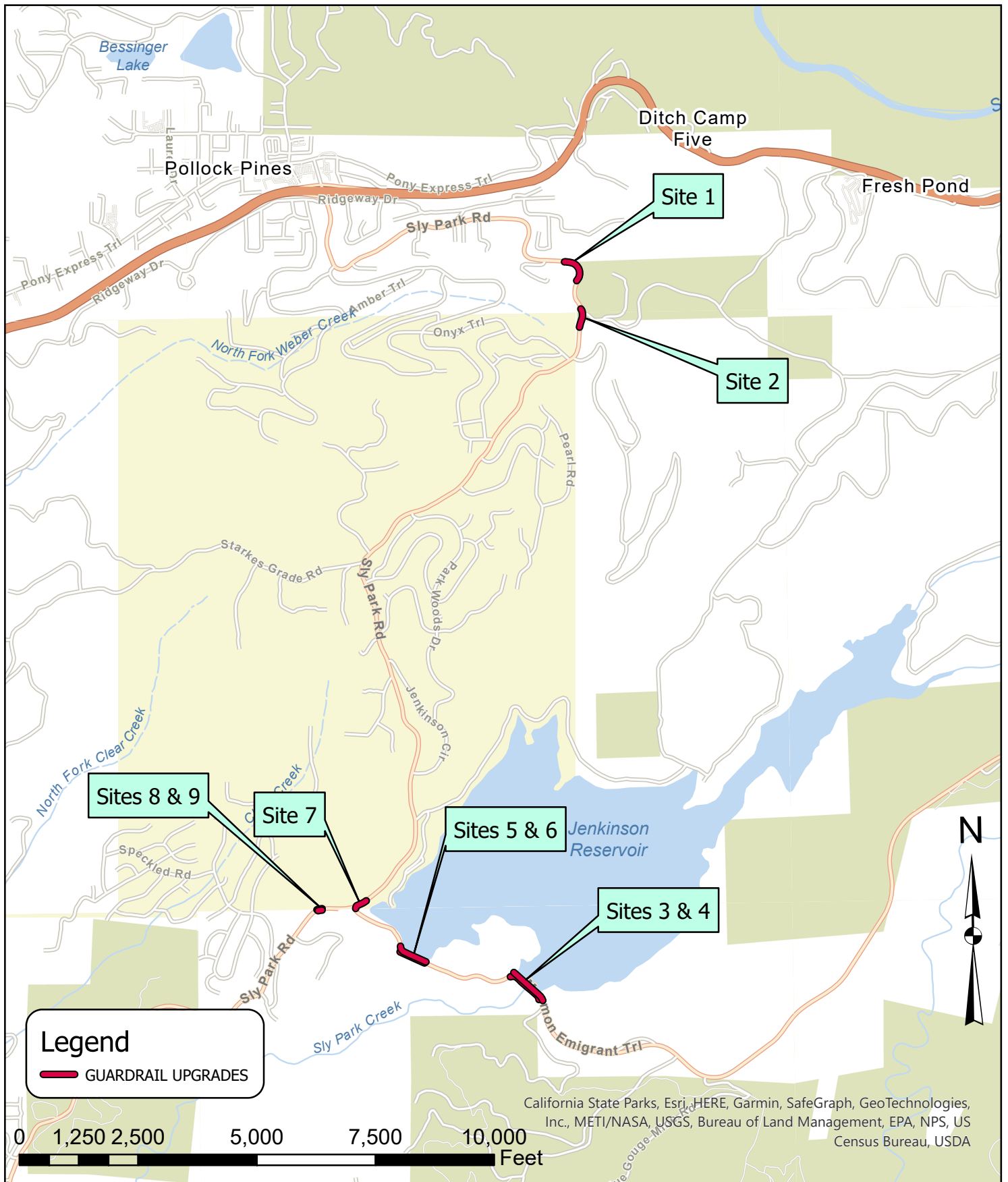

VICINITY MAP

NTS



 <p>COUNTY OF EL DORADO DEPARTMENT OF TRANSPORTATION</p>	<p>Guardrail Upgrades - West Slope Project PES Sites 1, 2, 3, 4, 5, 6, 7, 8, 9</p>		<p>FIGURE 1</p>
	<p>DATE: 03/22</p>	<p>PROJECT NO: HSIPL-5925(188)</p>	<p>BY: DMG</p>



COUNTY OF EL DORADO
 DEPARTMENT OF TRANSPORTATION

Guardrail Upgrades - West Slope Project
 PES
 Sites 10 & 11

FIGURE

2

DATE: 03/22	PROJECT NO: HSIPL-5925(188)	BY: DMG
----------------	--------------------------------	------------

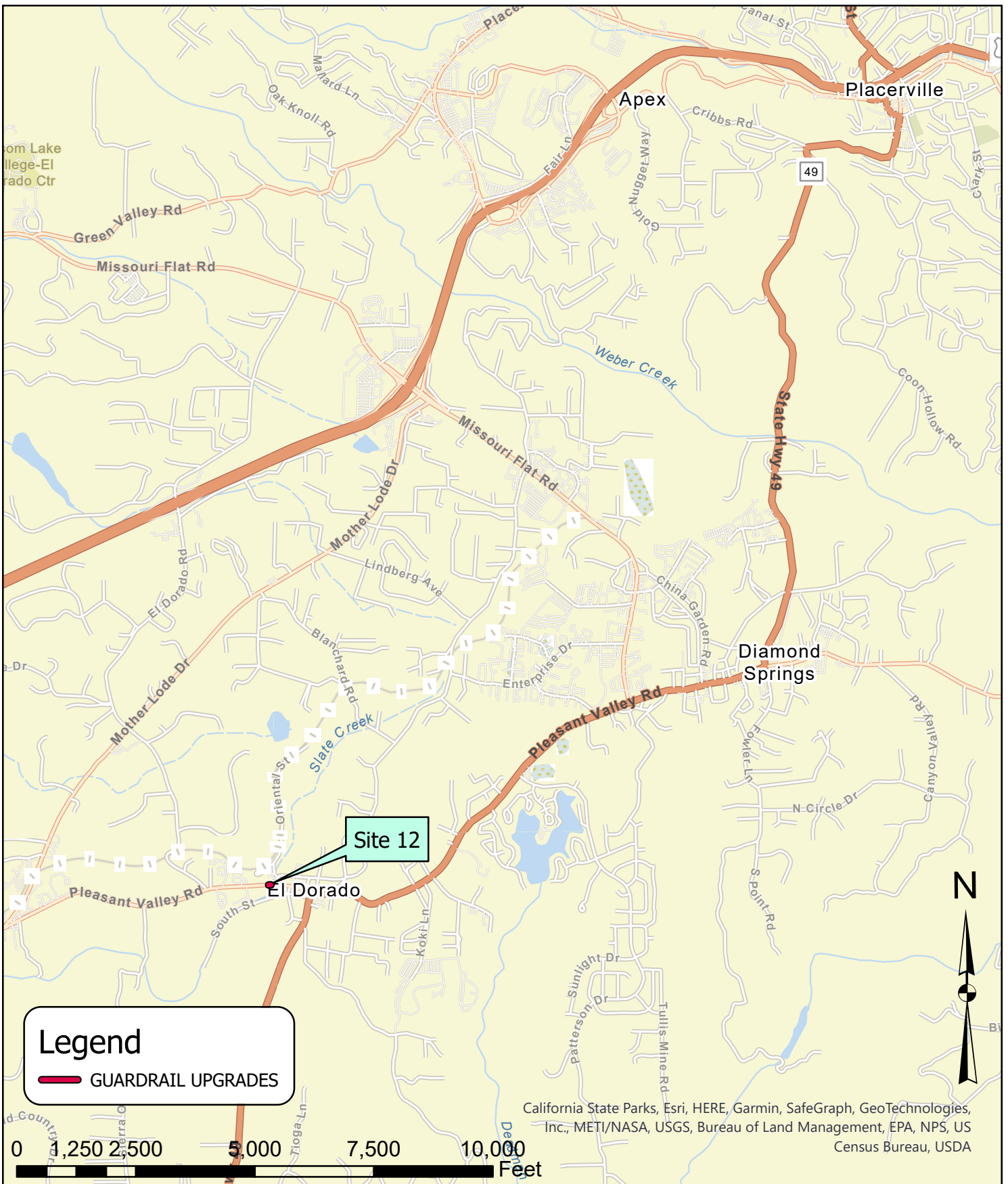

California State Parks, Esri, HERE, Garmin, SafeGraph, GeoTechnologies, Inc., METI/NASA, USGS, Bureau of Land Management, EPA, NPS, US Census Bureau, USDA

 <p>COUNTY OF EL DORADO DEPARTMENT OF TRANSPORTATION</p>	<p>Guardrail Upgrades - West Slope Project PES Site 12</p>		<p>FIGURE 3</p>
	<p>DATE: 03/22</p>	<p>PROJECT NO: HSIPL-5925(188)</p>	<p>BY: DMG</p>

CYCLE 10 HIGHWAY SAFETY IMPROVEMENT PROGRAM (HSIP)



El Dorado County, Department of Transportation
03-El Dorado County-5

PHOTOGRAPHS OF EXISTING CONDITIONS



Location 1: Sly Park Road P.M. 9.86



Location 1: Sly Park Road P.M. 9.86

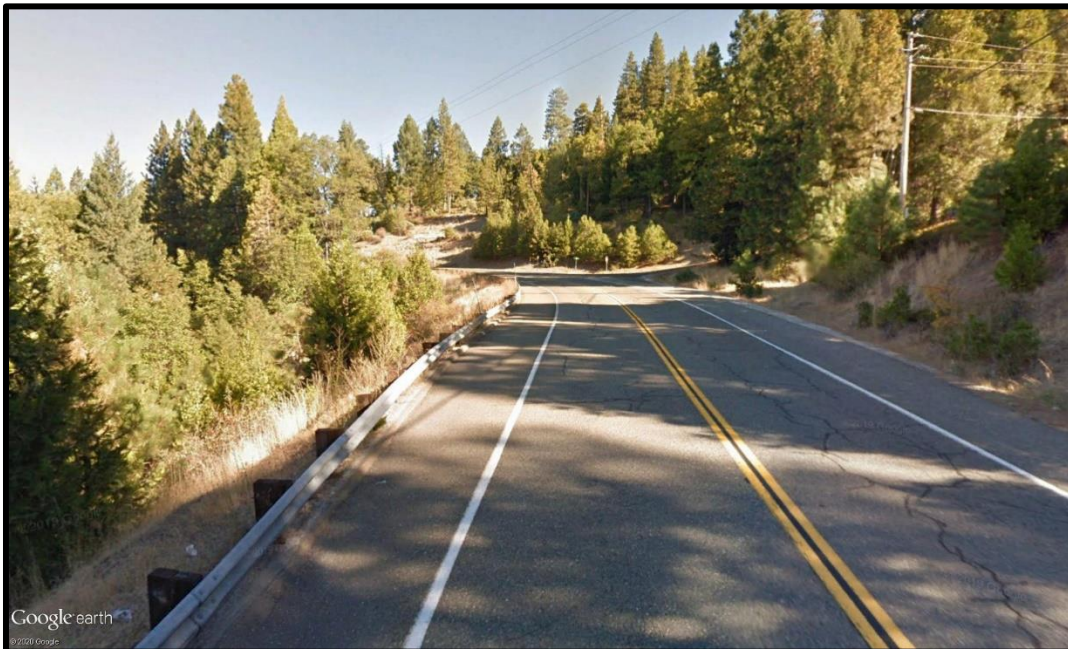

Location 2: Sly Park Road P.M. 9.66



Locations 3 & 4: Mormon Emigrant Trail (2nd Dam)



Locations 5 & 6: Mormon Emigrant Trail (1st Dam)



Location 7: Sly Park Road at Mormon Emigrant Trail.



Locations 8 & 9: Sly Park Road P.M. 6.56 (Carbines Meadow)



Location 10: Newtown Road P.M. 2.83



Location 11: Newtown Road at Snows Road



Location 12: Pleasant Valley Road P.M. 1.14