



Title 25 – Limited Density Owner Built Rural Dwelling for Grizzly Flats

El Dorado County Planning & Building

May 14, 2024

Updates

- Expanded boundary area to include affected parcels surrounding Grizzly Flats Rural Center
- Clarified language in ordinance that water and wastewater/septic must be to standards
- Shared draft application, informational brochures with Grizzly Flats residents
- Working on:
 - Pre-reviewed plans for 750 sq. ft homes
 - Building inspectors certified for lumber inspection

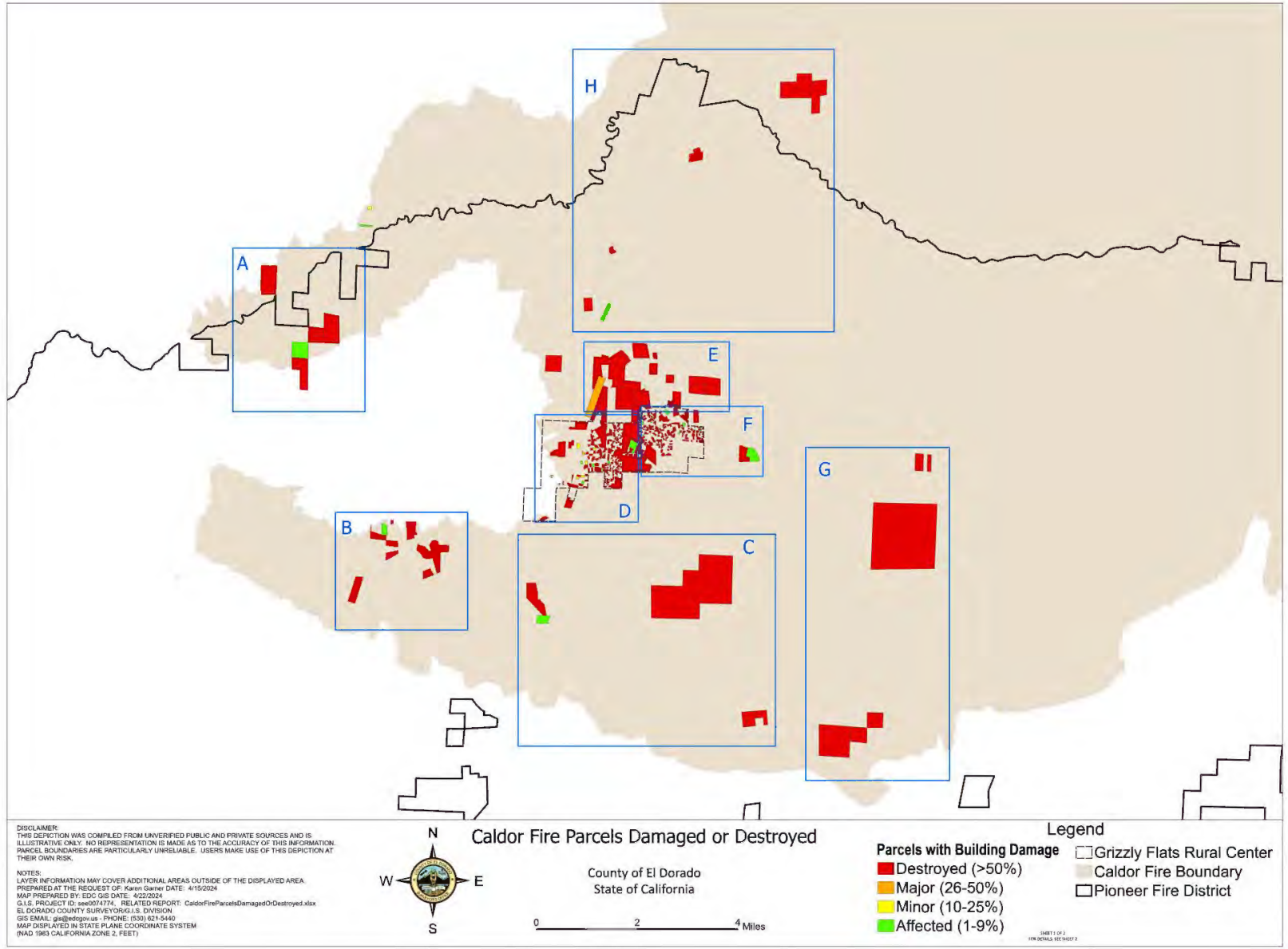

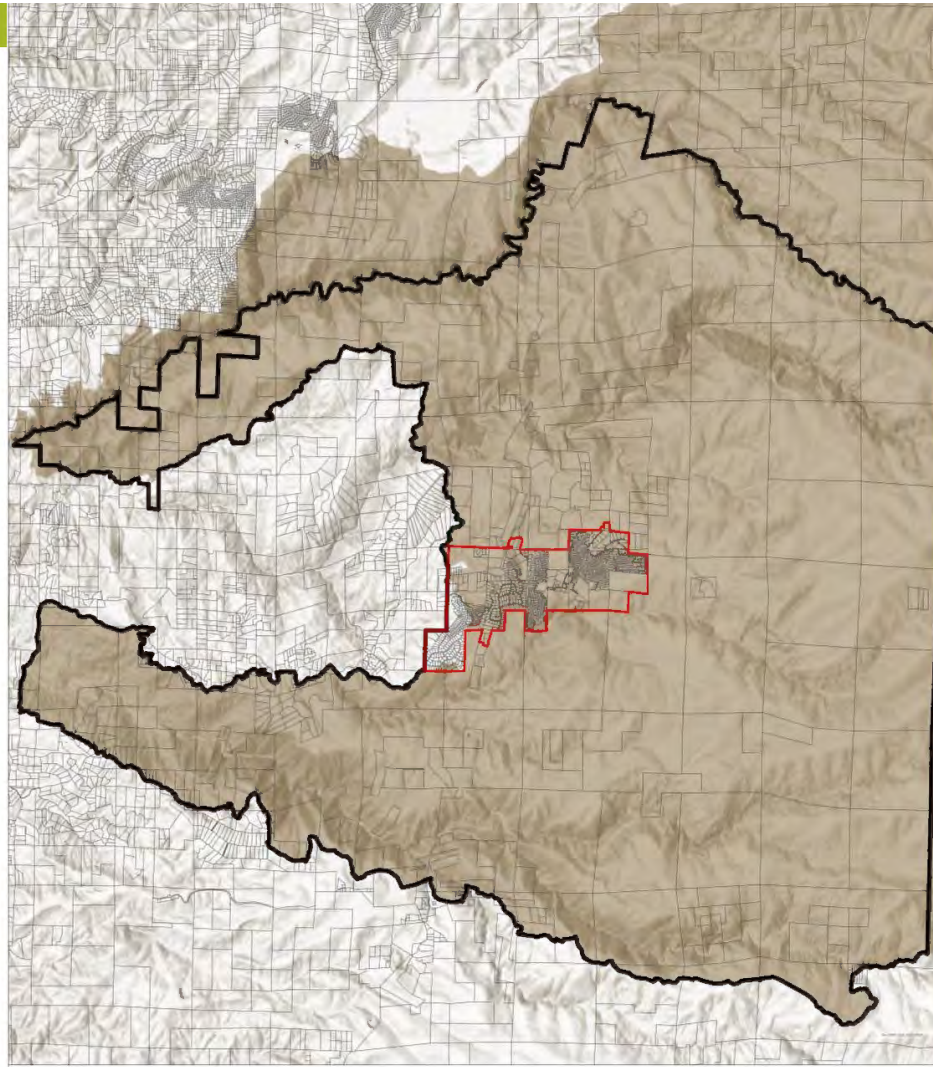

Title 25 Grizzly Flats Area Boundary Map

DISCLAIMER:
 THIS INFORMATION WAS COMPILED FROM UNVERIFIED PUBLIC AND PRIVATE SOURCES AND IS ILLUSTRATIVE ONLY. NO REPRESENTATION IS MADE AS TO THE ACCURACY OF THIS INFORMATION. PARCEL BOUNDARIES ARE PARTICULARLY UNRELIABLE. USERS MAKE USE OF THIS INFORMATION AT THEIR OWN RISK.

NOTES:
 LAYERS INFORMATION MAY COVER ADDITIONAL AREAS OUTSIDE OF THE DISPLAYED AREA.
 PREPARED AT THE REQUEST OF: Kamen Gehner DATE: 4/15/2024
 MAP PREPARED BY: EDC GIS DATE: 4/29/2024
 E.L.S. PROJECT ID: 440210774 - RELATED REPORT: None
 EL DORADO COUNTY SURVEYING & S. DIVISION
 GIS EMAIL: jshindor@elc.ca.gov PHONE: (530) 821-5445
 MAP DISPLAYED IN STATE PLANE COORDINATE SYSTEM (NAD 1983 CALIFORNIA ZONE 2, FEET)



County of El Dorado
 State of California



Legend

- Parcels
- Title 25 Grizzly Flats Boundary
- Grizzly Flats Rural Center
- Caldor Fire Boundary

Next Steps



- Second Reading 5/21
- Goes into effect 6/20/24
- Workshop(s) in Grizzly Flats with interested residents to assist with application & answer questions
- Will accept applications, allow site prep prior to 6/20/24
- Continue work on “pre-reviewed” plans
- File CEQA Notice of Exemption
- File amendments & findings with California Building Standards Commission and Department of Housing and Community Development
- Explore applicability to Mosquito Fire area and Phillips Park



Questions?

Karen Garner, Planning & Building
Director

Karen.L.Garner@edcgov.us

(530) 621-5132