

26/01

26/01

**NOTE:**

THE PURPOSE OF THIS SURVEY IS TO DELINEATE THE PROPERTY DESCRIBED IN DOC NO 01-46886 AND TO SHOW MONUMENTS SET ON-LINE AT THE OWNER'S REQUEST

# RECORD OF SURVEY

A PORTION OF NW1/4 OF THE NW1/4  
OF SECTION 36, T.11N., R.12E., M.D.M.  
COUNTY OF EL DORADO STATE OF CALIFORNIA  
MARCH, 2003 Scale: 1"= 100'  
Cooper, Thorne & Associates, Inc.  
Sheet 1 of 1



**BASIS OF BEARINGS**

THE BASIS OF BEARINGS FOR THIS SURVEY IS IDENTICAL WITH THAT OF P.M. 45-31, FILED IN THE OFFICE OF THE COUNTY RECORDER BASED ON FOUND MONUMENTS ALONG THE NORTH LINE OF SECTION 36, THAT BEARING BEING N89°02'01"W.

**SURVEYOR'S STATEMENT**

THIS MAP CORRECTLY REPRESENTS A SURVEY MADE BY ME OR UNDER MY DIRECTION IN CONFORMANCE WITH THE REQUIREMENTS OF THE PROFESSIONAL LAND SURVEYORS ACT AT THE REQUEST OF COUNTY OF EL DORADO IN FEBRUARY, 2003.

*Kevin A. Heeney*  
KEVIN A. HEENEY L.S. 5914  
LICENSE EXPIRES 12-31-2004



**COUNTY SURVEYOR'S STATEMENT**

THIS MAP HAS BEEN EXAMINED IN ACCORDANCE WITH SECTION 8766 OF THE PROFESSIONAL LAND SURVEYORS ACT THIS 10<sup>th</sup> DAY OF JUNE, 2003.

**DANIEL RUSSELL**

DANIEL S. RUSSELL, L.S. 5017 LICENSE EXPIRES 12-31-05  
COUNTY SURVEYOR  
COUNTY OF EL DORADO, CALIFORNIA  
*Daniel Russell*  
BY: RICHARD I. BRINER, L.S. 5084 LICENSE EXPIRES 06-30-07  
DEPUTY SURVEYOR  
COUNTY OF EL DORADO



**RECORDER'S STATEMENT**

FILED THIS 10 DAY OF JUNE 2003, AT 11:20:58 IN BOOK 26 OF  
RECORD OF SURVEYS, AT PAGE 61, AT THE REQUEST OF THE COOPER, THORNE &  
ASSOCIATES, INC.  
DOCUMENT NO. 2003-57571  
*William E. Schultz*  
WILLIAM E. SCHULTZ  
COUNTY RECORDER, CLERK  
COUNTY OF EL DORADO.

BY: *Debbie Deane*  
DEPUTY  
EXISTING ASSESSOR'S PARCEL NO. 101-220-10 & 11

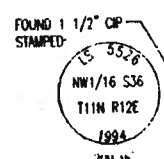
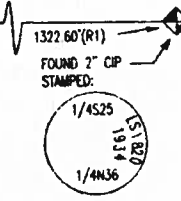
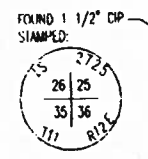

LINE	BEARING	DISTANCE
L1	N51°25'16"E	37.42'
L2	N41°43'29"E	20.63'
L3	N58°46'00"E	33.00'
L4	N72°22'38"E	48.83'
L5	N77°26'23"E	61.51'
L6	N88°55'18"E	37.72'
L7	S87°58'19"E	43.11'
L8	S79°08'50"E	58.67'
L9	S70°38'33"E	90.60'
L10	S70°44'40"E	88.55'
L11	S68°08'11"E	120.14'
L12	S60°08'51"E	41.17'
L13	S48°43'06"E	102.33'
L14	S35°32'36"E	41.80'
L15	S29°17'32"E	39.86'
L16	S15°24'22"E	140.35'
L17	S03°43'47"E	103.84'
L18	S14°58'57"E	21.61'
L19	S50°32'14"E	13.87'
L20	N88°00'24"E	23.33'
L21	N59°54'16"E	102.25'
L22	N63°44'37"E	80.87'
L23	N64°58'03"E	36.10'
L24	N84°23'12"E	18.32'
L25	S80°52'10"E	71.42'
L26	S72°27'10"E	78.82'
L27	S57°08'15"E	102.93'
L28	S55°38'24"E	40.66'

**LEGEND**

- DIMENSION POINT
- FOUND MONUMENT AS NOTED
- SET 5/8" REBAR WITH 1 1/2" ALUM CAP STAMPED LS 5914

**REFERENCES**

- (R1) RECORD PER P.M. 45-31

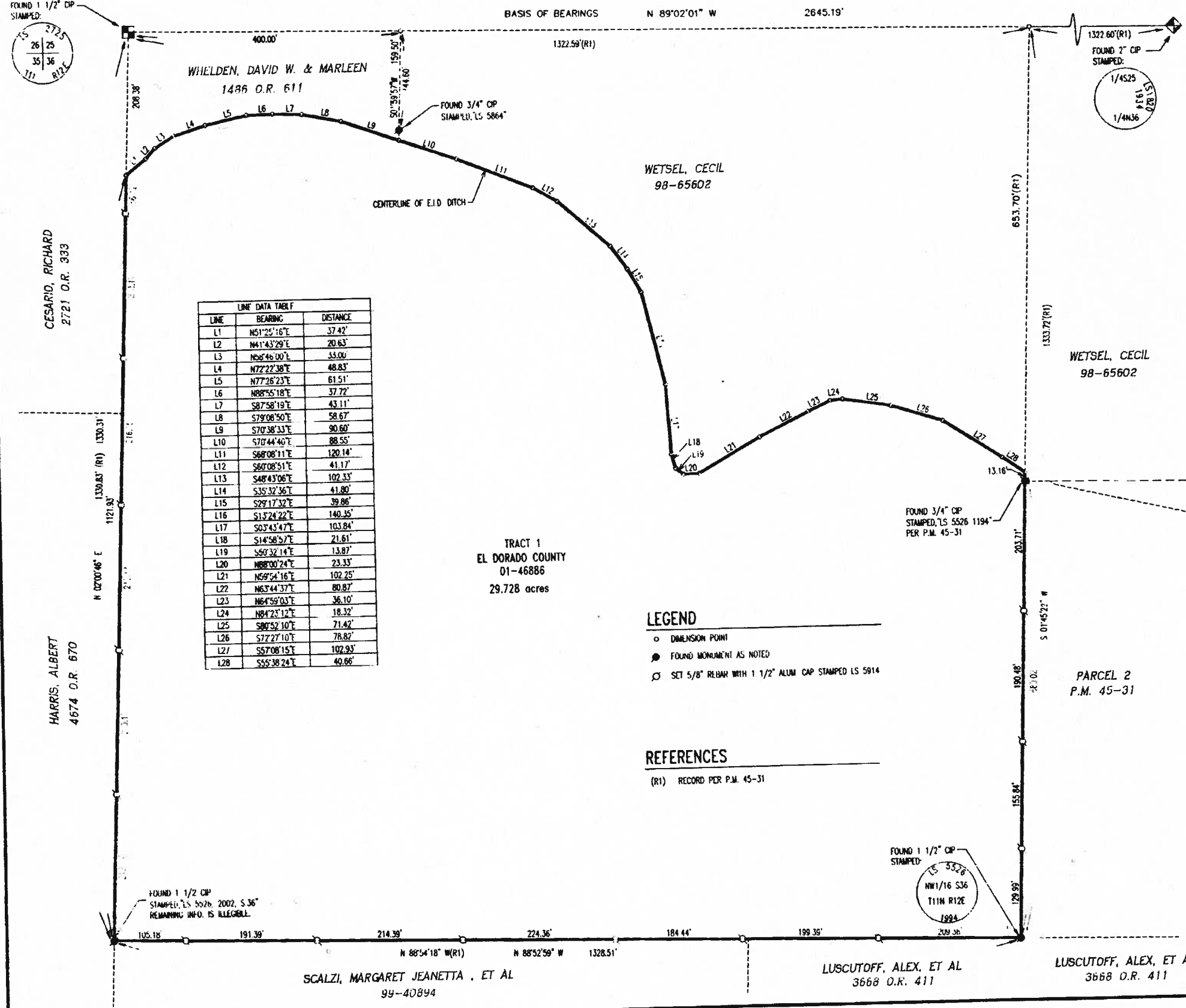

26/01

26/01