

EL DORADO COUNTY

APPLICATION FOR APPOINTMENT TO COUNTY
COMMISSIONS, COMMITTEES OR ADVISORY BOARDS

This form is used for consideration of appointments made by the County Board of Supervisors. Please complete front and back of this form and attach a resume if available. Return completed form to the Clerk of the Board of Supervisors, County Government Center, 330 Fair Lane, Placerville, CA 95667

1. Date: **August 30, 2007**
2. Committee, Commission, Board or principle area of interest:
Cameron Park Design Review Committee
3. Application by: **Eric Driever**
Resident of Supervisorial District: **Dupray**
4. List all County board, commissions or committees of which you are now or have been a member. Indicate dates of service.
City of Atascadero Main Street Steering Committee; Atascadero, CA 1999-2001
Design Sub-Committee; Atascadero, CA, 1999 - 2001
5. Summary of qualifications related to group(s) listed above. (What experience or special knowledge do you bring to your area of interest?)
I have a Bachelor of Architecture from Cal Poly San Luis Obispo and have been working in the field of architecture since 1998.
I have worked and been Project Manager on a wide variety of project types including schools, office buildings, retail, hospitality and residential. I am knowledgeable about various building systems, materials and delivery methods.

6. Affiliations with professional and/or community groups.

Local youth sports boards, Cameron Park NJB Board Member for four years, basketball coach at Camarado School, Sierra Adoptions, Girl Scouts

7. Why do you seek appointment?

I am a long time resident and believe strongly in being active in shaping of our future. I want to learn more about my community and the issues that help to shape it, and become a part of its leadership.

I have a great interest in how good design can affect the quality of life for residents of Cameron Park. I grew up in Placer County, graduated from Del Oro High School and have lived in Cameron Park since 2001 with my wife and two children. I plan on remaining in Cameron Park for many years, and as such am concerned about our community as we move into the future.

8. Applicant's name: **Eric Driever**

Address:

Mailing:

Phone:

9. Occupation & Title: **Architect, Project Manager**

Employer: **Williams + Paddon Architects + Planners**

10. Other Remarks:

I believe in serving my community and being active in my community's future. This is a great opportunity for me to combine my education and my professional and personal experiences to better my hometown.

Appointees to Board, Commissions or Committees are not considered to be County employees for purposes of benefits, such as Workers Compensation, health insurance, etc.



Signature

30 AUG 07
Date

ERIC DRIEVER

Eric has extensive experience in a diverse array of project types including educational, commercial, residential and civic projects in the local area. This experience combined with his personal dedication, to client and architecture, and sense of responsibility to our community result in successful accomplishment of the projects that he is involved.

SELECT EXPERIENCE

- Lincoln City Hall and Western Placer USD Offices
- 3101 Zinfandel Mixed Use
- Roseville High School Performing Arts Building and modernizations
- St. Francis High School Performing Arts Center
- Oakmont High School Modernization
- Jesuit High School modernizations
- McAllister Ranch Golf Clubhouse
- McAllister Ranch Beach Clubhouse
- College Park Aquatic Center
- Fairway Canyon Community and Aquatic Clubhouse
- Antelope High School
- One Natoma Office Park*
- Glenn Drive Office Park*
- Placerville Elks Lodge*

* Projects completed with previous firm

EDUCATION

Bachelor of Architecture
California Polytechnic State University
San Luis Obispo, California

Associate Degree, Architecture/Drafting
Sierra College
Rocklin, California

INVOLVEMENT

- Atascadero Main Street Steering Committee
- Atascadero Design Sub-Committee
- National Junior Basketball Board & Coach
- Camerado Springs Middle School Basketball Coach

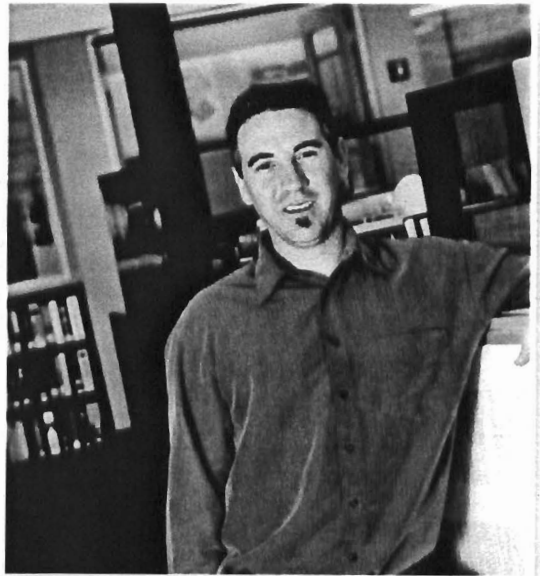

"Architecture comes from the making of a room. The room is the beginning of Architecture. It is the place of mind. You in the room with its dimensions, its structure, its light responds to its character, its spiritual aura, recognizing that whatever the human proposes and makes becomes a life. The plan is a society of rooms. The rooms relate to each other to strengthen their own unique nature. The auditorium wants to be a violin. Its envelope is the violin case. The society of room is the place good to learn, good to work, good to live."

- Louis I Kahn