

**COUNTY OF EL DORADO DEVELOPMENT SERVICES
PLANNING COMMISSION
STAFF REPORT**



Agenda of: April 8, 2010
Item No.: 11
Staff: Aaron Mount

WILLIAMSON ACT CONTRACT

FILE NUMBER: WAC09-0001

APPLICANTS: Roy and Marilyn Rutz

REQUEST: Request to amend existing Agricultural Preserve Number 313 through a partial roll out and establishment of a new Agricultural Preserve.

LOCATION: Along the east side of Hackomiller Road, at the intersection with Garden Valley Road in the Garden Valley area, Supervisorial District IV. (Exhibit A)

APNs: 088-020-72, 088-020-79, 088-020-81, and 088-020-82

ACREAGE: 307.51 acres

GENERAL PLAN: Agricultural Lands-Agricultural District-Important Biological Corridor-Mineral Resources (AL-A-IBC-MR) (Exhibit B)

ZONING: Exclusive Agriculture (AE) (Exhibit C)

ENVIRONMENTAL DOCUMENT: Categorically exempt pursuant to Section 15317 of the CEQA Guidelines

RECOMMENDATION: Planning staff recommends the Planning Commission forward a recommendation that the Board of Supervisors take the following actions:

1. Certify that the project is Categorically Exempt from CEQA pursuant to Section 15317;
2. Approve Non-renewal of Williamson Act Contract for APN 088-020-82; and
3. Approve Williamson Act Contract WAC09-0001 to include APNs 088-020-72, -79, and -81 based on the Findings in Attachment 1.

BACKGROUND

Board of Supervisors Policy C-12(5) states that *any application for partition or partial roll out will be processed in the same manner as a request creating a new Williamson Act Contract*. The four project parcels currently comprise Agricultural Preserve Number 313, approved by the Board of Supervisors August 28, 2007 under application WAC06-0015 which was a division of an existing Williamson Act contract.

STAFF ANALYSIS

Staff has reviewed the project for compliance with County regulations and requirements. An analysis of the permit request and issues for Planning Commission’s consideration are provided in the following sections.

Project Description: The project is a request for a partial roll out of Agricultural Preserve Number 313 and a new Agricultural Preserve for the remaining portion. Agricultural activities include grazing and are more fully detailed in the Williamson Act Criteria section.

APN	ACREAGE	AG PRESERVES EXISTING	AG PRESERVES PROPOSED
088-020-72	101.48 AC	#313	WAC09-0001
088-020-79	169.85 AC	#313	WAC09-0001
088-020-81	25.53 AC	#313	WAC09-0001
088-020-82	10.65 AC	#313	Proposed 10 year roll out

Site Description: The subject parcels are at an average elevation ranging from 2,000 to 2,400 feet above mean sea level. The project site is accessed off of Garden Valley Road and Hackomiller Road, which are County-maintained roads. The topography of the parcel is characterized by rolling pasture and oak woodlands. All four project parcels are surrounded by individual fencing. A single-family residence and accessory structures exist on parcel 088-020-72. The remaining parcels in the proposed partial roll out and contract are vacant. The parcel proposed for roll out is separated from the remaining project parcels by Garden Valley Road and is not used currently for any agricultural purpose.

Adjacent Land Uses:

	Zoning	General Plan	Land Use/Improvements
Site	AE	AL	Agriculture/Single family residence, Undeveloped
North	AE, RE-10	AL, RR	Residential/Undeveloped, Single family residences
South	AE, RE-10	AL, RR	Agriculture, Residential/Undeveloped, Single family residences
East	AE, RE-10	AL, RR	Agriculture, Residential/Undeveloped, Single family residences
West	AE, RE-10, RE-5	AL, RR	Agriculture, Residential/Undeveloped, Single family residences

Discussion: The subject parcels are currently in the AE zone district, thus the project parcels would have no new impacts on buffering requirements on neighboring parcels. There currently is a 200-foot setback imposed on all surrounding parcels of agriculturally zoned parcels and that would not change with the new proposed contract. The project parcel and adjacent parcels are within Garden Valley Agricultural District.

General Plan: The General Plan land use designation for the project is Agricultural Lands with an Agricultural District overlay (AL-A). This AL land use designation is applied to lands described in Policy 8.1.1.8 which states that lands assigned the AL designation shall be of sufficient size to sustain agricultural use. The Agricultural District overlay designation is applied to lands with choice agricultural soils and to designate lands to be conserved and protected for agricultural uses. The project parcels all contain choice agricultural soils. Additionally, the following General Plan policies apply to this project.

Policy 2.2.2.2 directs that *the purpose of the Agricultural District (A) overlay designation is to identify the general areas which the Board of Supervisors has determined should be preserved primarily for agricultural uses.* The proposed Agricultural Preserve would be consistent with Policy 2.2.2.2 in that the resultant preserves would continue to encourage protecting agricultural uses.

Policy 2.2.5.2 directs that *all applications for discretionary projects or permits including, but not limited to, General Plan amendments, zoning boundary amendments, tentative maps for major and minor land divisions, and special use permits shall be reviewed to determine consistency with the policies of the General Plan.* The establishment of the new separate preserve and the ensuing uses it allows is consistent with the AL land use designations and the Agricultural District overlay designation.

Policy 8.1.1.8 directs that *lands assigned the Agricultural Lands (AL) designation shall be of sufficient size to sustain agricultural use and should be under a Williamson Act or Farmland Security Zone Contract, and/or contain the characteristics of choice agricultural land or are under cultivation for commercial crop production or are identified as grazing land; and either are located in the county's Rural Region; or the County Department of Agriculture has determined that the land is well suited for agricultural production.* Amending Agricultural Preserve Number 313 would be consistent with Policy 8.1.1.8 because the parcels would be under Williamson Act Contracts, contain choice soils and/or contain grazing lands, and are located within the County's Rural Regions. The

project parcels at 296.86 acres have been determined to be of sufficient size by the El Dorado County Agriculture Commission.

Policy 8.1.3.1 directs that *agriculturally zoned lands including Williamson Act Contract properties (i.e., lands within "agricultural preserves") shall be buffered from increases in density on adjacent lands by requiring a minimum of 10 acres for any parcel created adjacent to such lands.* The creation of a new agricultural preserve would not induce any new agricultural setbacks onto adjacent parcels due the area already being in an agricultural zone district.

Policy 8.1.4.1 directs that *the County Agricultural Commission review all discretionary development applications and the location of proposed public facilities involving land zoned for or designated agriculture, or lands adjacent to such lands, and shall make recommendations to the reviewing authority.* The El Dorado County Agriculture Commissioners have determined that the land is well suited for agricultural production by their approval recommendation for the contract at their December 9, 2009 meeting.

Policy 8.2.4.1 *seeks to ensure long-term conservation, enhancement, and expansion of viable agricultural lands.* The project is consistent with Policy 8.2.4.1 by the request for the modification, expansion, and continued use of the Williamson Act Contract program.

Conclusion: The project has been reviewed in accordance with the General Plan and it has been determined that the project is consistent with the applicable policies. Findings of consistency with the General Plan are provided in Attachment 1.

Zoning: Pursuant to Section 17.36.070, the Exclusive Agriculture (AE) zone district shall apply only to those lands subject to the Land Conservation Act of 1965. The subject parcels are presently zoned AE being encumbered under Agricultural Preserve Numbers 313. Section 17.36.070 (D) allows the placement of one single-family dwelling unit within each agricultural preserve. If the roll out is approved a single family residence could be developed on the parcel ten years from the approval date. Section 17.36.090.C requires a minimum parcel size of 50 acres. The newly created agricultural preserves at 296.86 acres each would meet this minimum.

Williamson Act Criteria: The Agricultural Commission reviewed the requested Williamson Act Contracts at their regularly scheduled meeting on December 9, 2009. At this meeting, the Agricultural Commission reviewed the three primary criteria outlined in Resolution No. 188-2002 for establishment of an Agricultural Preserve. These three criteria are:

1. There shall be a minimum capital outlay for agricultural improvements in the sum of \$45,000 excluding the applicant's residence and original cost of the land.

Discussion: The Agriculture Department determined that the existing fencing and outbuildings exceeded the required capital outlay.

2. The minimum acreage shall be 50 contiguous acres for low intensity agricultural operations.

Discussion: The subject parcels would consist of 296.86 acres total.

3. High intensive farming operations (orchards, vineyards and row crops) shall produce a minimum gross income of \$13,500, or \$2,000.00 for low intensity farming (grazing).

Discussion: Gross annual income exceeds the minimum of \$2,000 at over \$5,000.

Conclusion: Since all required findings were made for the requested Williamson Act Contracts, the Agricultural Commission recommended approval of WAC09-0001.

The El Dorado County Assessor's Office staff has visited the site and did not find contradictions to the owner's statements nor did they determine there were any reasons to deny the application requests. The Assessor's Office did state; "It is also the assessor's opinion that Williamson Act property ought to reflect some substantial agricultural use. Grazing a half-dozen cattle on 300 acres does not seem substantial."

The proposed Agricultural Preserve is consistent with California Government Code Section 51222 in that it contains sufficient size to sustain agricultural use. For purposes of this section, agricultural land shall be presumed to be in parcels large enough to sustain their agricultural use if the land is at least 50 acres in size in the case of grazing land.

ENVIRONMENTAL REVIEW

This project has been found to be Categorical Exempt from the requirements of CEQA pursuant to Section 15317 of the CEQA Guidelines stating that the establishment of agricultural preserves and the making and renewing of open space contracts under the Williamson Act are exempt. A \$50.⁰⁰ processing fee is required by the County Recorder to file the Notice of Exemption.

SUPPORT INFORMATION

Attachments:

Attachment 1	Findings
Exhibit A	Location Map
Exhibit B	General Plan Land Use Map
Exhibit C	Zoning Map
Exhibit D	Assessor's Parcel Map
Exhibit E	Agricultural District Map
Exhibit F	Agricultural Commission Recommendation
Exhibit G	County Assessor Memo

EXHIBIT A: LOCATION MAP

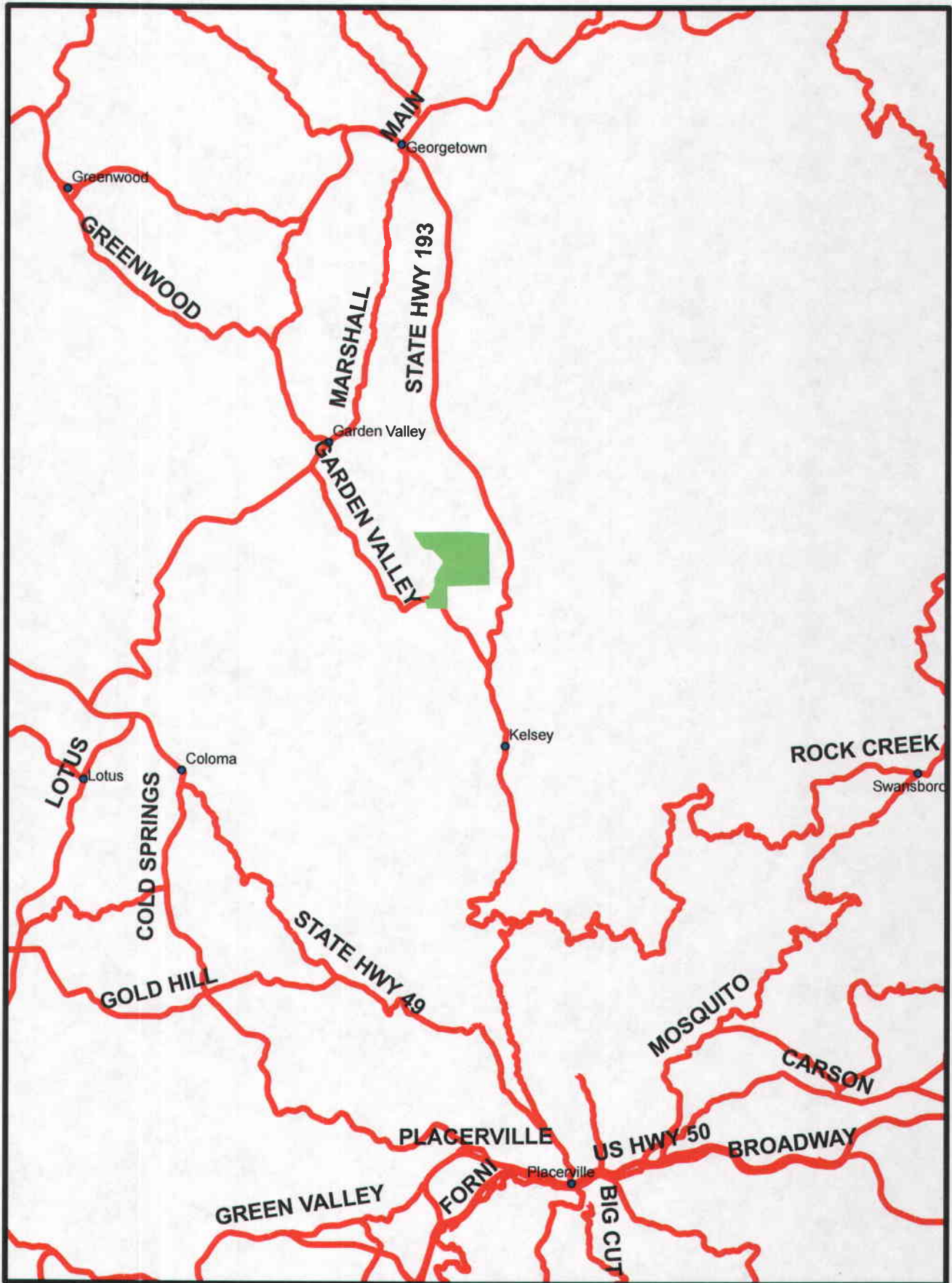

PERMIT # WAC09-0001
PREPARED BY AARON MOUNT

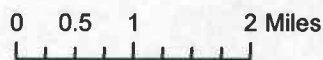

10-0392.D.6

EXHIBIT B: GENERAL PLAN MAP

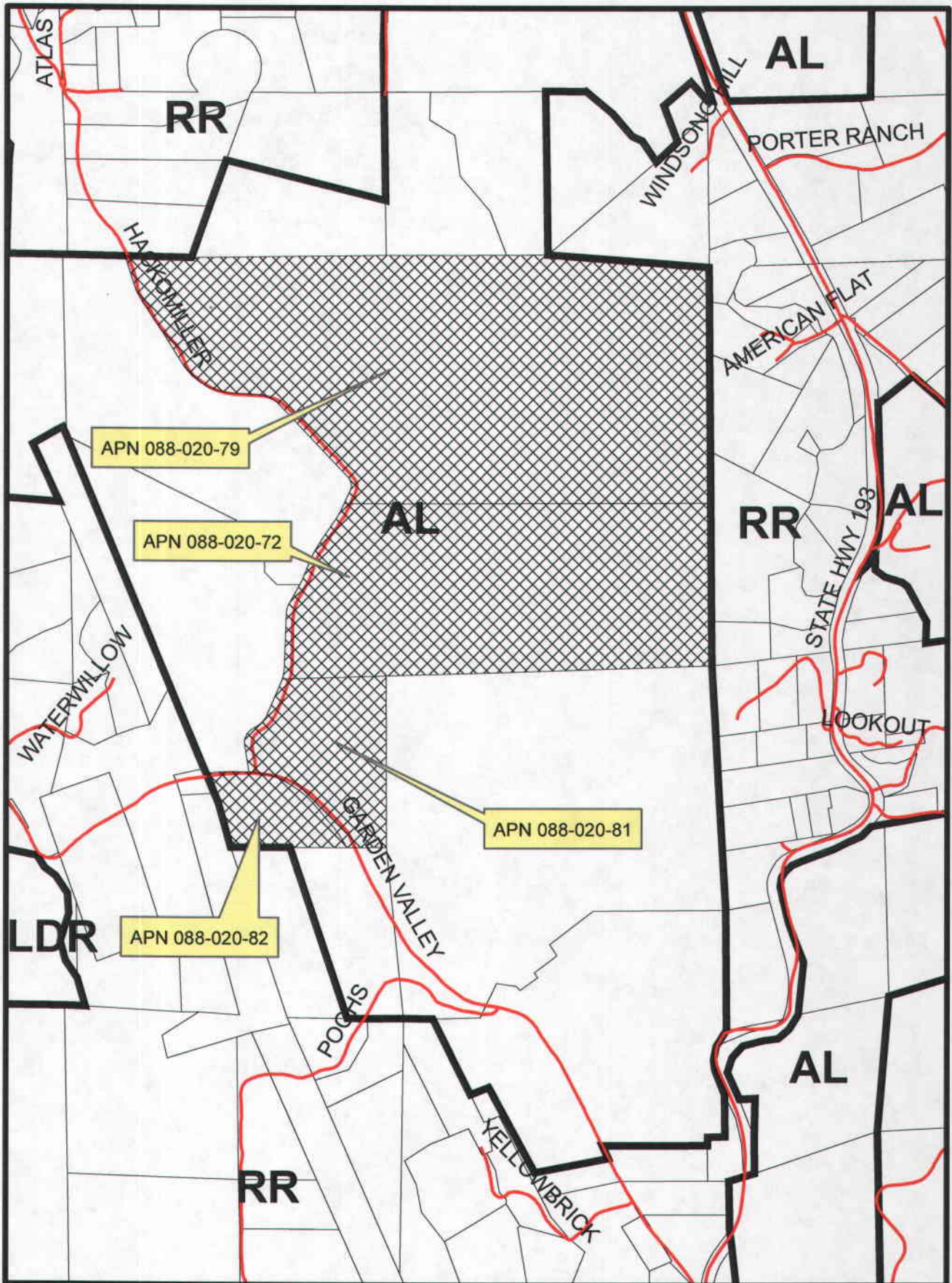

PERMIT # WAC09-0001
PREPARED BY AARON MOUNT

0 0.1 0.2 0.4 Miles



10-0392.D.7

EXHIBIT C: ZONE DISTRICT MAP

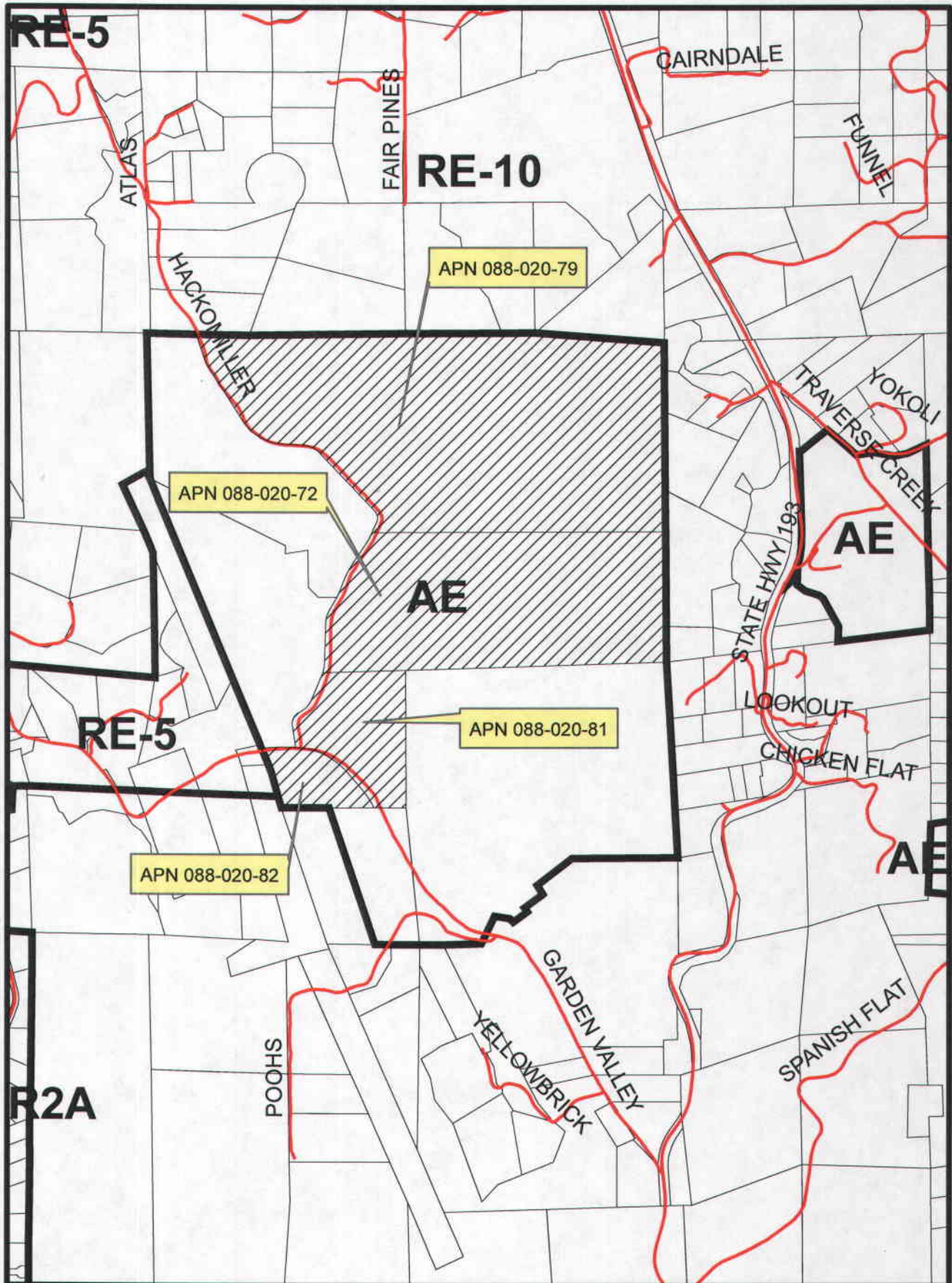

PERMIT # WAC09-0001
PREPARED BY AARON MOUNT

0 0.125 0.25 0.5 Miles



10-0392.D.8

SECS. 1, 2, 3, 10, 11, & 12, T.11N., R.10E., M.D.M.

88:02

1" equals 1,200'

EXHIBIT D

- Parcel Notes**
- 9 - 0.13 A
 - 10 - 2.69 A
 - 21 - 0.25 A
 - 63 - RS 21/134, 3.786 A, LOT 29
 - 90 - RS 31/99/A, 5.164 A
 - 92 - PM 50/61/1, 7.248 A
 - 95 - PM 50/61/4, 5.00 A

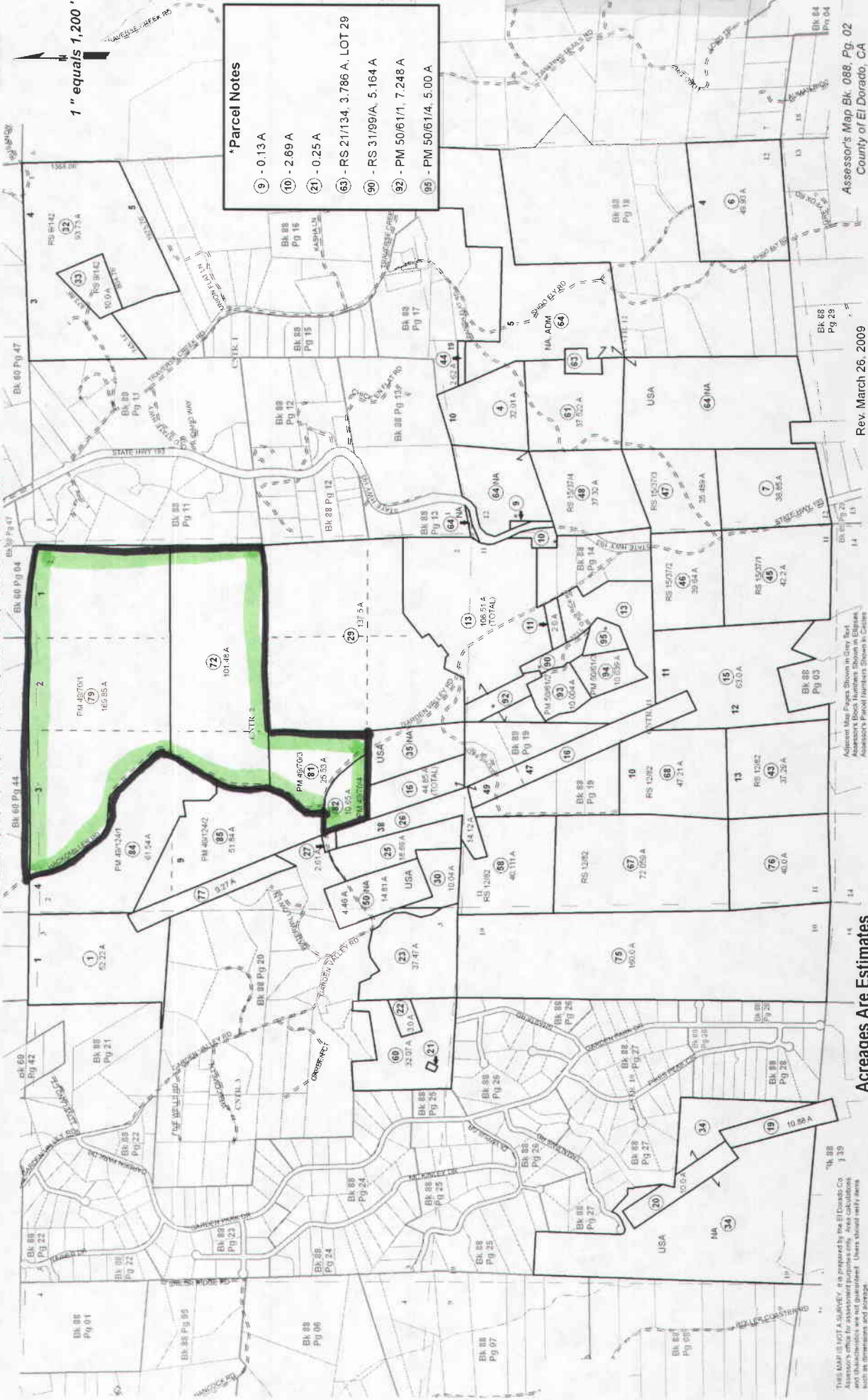

Assessor's Map Bk 088 Pg. 02
County of El Dorado, CA

Rev. March 26, 2009

Adjacent Map Pages Shown in Gray Box
Assessor's Block Numbers Shown in Ellipses
Assessor's Parcel Numbers Shown in Circles

Acres are Estimates

This map is not a warranty. It is prepared by the El Dorado County Assessor's office for information only. No calculations, measurements, or other data were used in the preparation of this map. Users should verify all data with dimensions and acreage.

EXHIBIT E: AGRICULTURAL DISTRICT

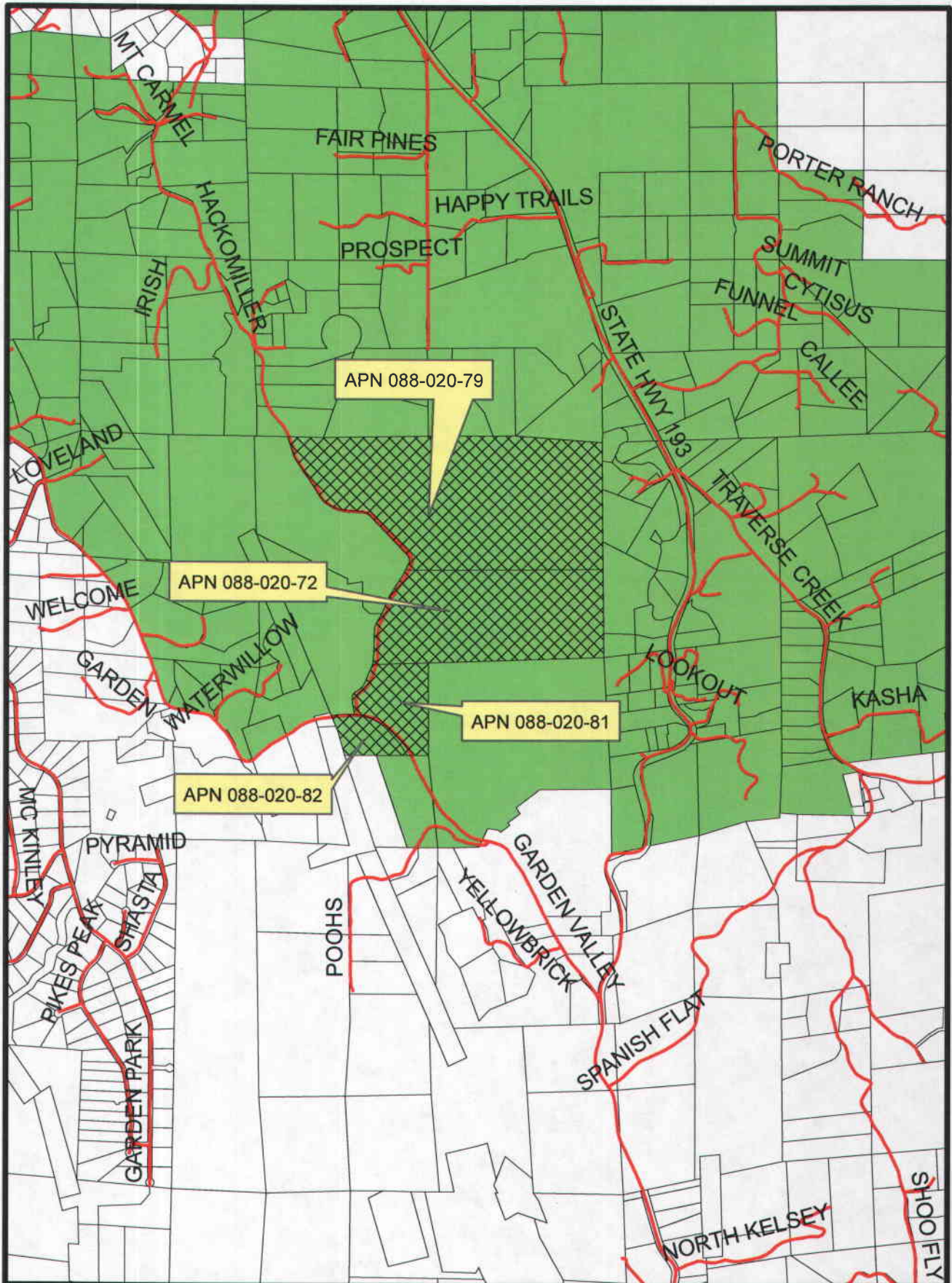

PERMIT # WAC09-0001
PREPARED BY AARON MOUNT

0 0.2 0.4 0.8 Miles



10-0392.D.10



AGRICULTURAL COMMISSION

311 Fair Lane
 Placerville, CA 95667
 (530) 621-5520
 (530) 626-4756 FAX
 eldcag@co.el-dorado.ca.us

Greg Boeger, Chair – Agricultural Processing Industry
 Lloyd Walker, Vice-chair – Other Agricultural Interests
 Chuck Bacchi – Livestock Industry
 Bill Draper, Forestry /Related Industries
 Ron Mansfield – Fruit and Nut Farming Industry
 John Smith – Fruit and Nut Farming Industry
 Gary Ward, Livestock Industry

MEMORANDUM

DATE: December 16, 2009

TO: Aaron Mount, Development Services/Planning

FROM: Lloyd Walker, Chair Pro-Tem *LW*

SUBJECT: **WAC 09-0001 – RUTZ WAC/PARTIAL R/O (ROY E. RUTZ TR): A NEW WILLIAMSON ACT CONTRACT REQUIRED BY BOS POLICY C-12.4 DUE TO PARTIAL ROLL OUT REQUEST**

During the Agricultural Commission’s regularly scheduled meeting held on December 9, 2009 the following discussion and motion occurred regarding WAC 09-0001 – Rutz WAC/Partial R/O (Roy E. Rutz Tr): A new Williamson Act Contract required by BOS Policy C-12.4 due to partial roll out request. Existing AP #313 is requesting a new Williamson Act Contract for Assessor’s Parcel Numbers 088-020-72, -79 and -81 totaling 296.86 acres and a roll out request for Assessor’s Parcel Number 088-020-82 consisting of 10.65 acres. The property is located on the east side of Hackomiller Road approximately ¼ miles north of the intersection with Garden Valley Road, in the Garden Valley area. (District 4)

Staff reported on the site visit and included the following notation: “As the Agricultural Commission recommended *APPROVAL* of the non-renewal/roll-out of APN 088-020-82, consisting of 10.65 acres, on November 12, 2008, that portion of Planning Services request does not require reconsideration by the Agricultural Commission at this time.”

Parcel Descriptions:

The parcels are in the Garden Valley Ag District, have a land use designation of Agricultural Lands (AL), are zoned Exclusive Agriculture (AE), are at an elevation of approximately 2,200 feet and have the following soil types:

AoB: Argonaut loam, seeped variant (Class IV), BpC: Boomer-sites loams, 9 to 15% slopes (Class III), BpD: Boomer-sites loams, 15 to 30% slopes (Class IV), BrE: Boomer-sites very rocky loams, 9 to 50% slopes (Class VI), JtC: Josephine silt loam, 5 to 15% slopes (Class III), JtD: Josephine silt loam, 15 to 30% slopes (Class IV), MaD: Mariposa gravelly silt loam, 3 to 30% slopes (Class IV), MbE: Mariposa very rocky silt loam, 3 to 50% slopes (Class VI), MmF: Metamorphic rock land (Class VIII), SkC: Sites loam, 9 to 15% slopes (Class III) and SkD: Sites loam, 15 to 30% slopes (Class IV).

Criteria for Low Intensive Ag Operation:

- Capital Outlay of \$10,000 has been met with fencing and outbuildings.
- Minimum parcel size of 50 acres has been met with the 296.86 acres.
- Gross annual income exceeds the minimum criteria of \$2,000 at over \$5,000.

Suitability of Land Score:

- 95 points (A cumulative score of 60 points or more in all five categories signifies that a parcel or segment has a good agricultural capability.)

Bill Stephans commented that these properties have been before the Commission several times in the past due to the selling off of certain parcels, and those parcels going back into their own Williamson Act Contracts. When staff did the analysis for the 10 acres to be non-renewed on this particular contract, it was determined that Agriculture was still being conducted on the remaining parcels and the parcels met or exceeded the minimum criteria for low intensive agricultural operations adopted by the Board of Supervisors.

Mr. Walker mentioned that the property is still being used to graze cattle.

It was moved by Mr. Bacchi and seconded by Mr. Mansfield to recommend APPROVAL of WAC 09-0001, a new Williamson Act Contract for APN'S 088-020-72, -79, and -81, as the minimum criteria for a low intensive agricultural operation has been met or exceeded:

- 1) Capital outlay exceeds the minimum requirement of \$10,000*
- 2) Acreage of parcel meets the minimum requirement of 50 acres at 296.86 acres, and*
- 3) Gross income exceeds the minimum requirement of \$2,000/year at over \$5,000/year*

Motion passed.

AYES: Bacchi, Draper, Mansfield, Walker

NOES: None

ABSENT: Boeger, Smith, Ward

If you have any questions regarding the Agricultural Commission's actions, please contact the Agriculture Department at (530) 621-5520.

LW:na

cc: Roy & Marilyn Rutz

EXHIBIT G

PART II

(To be completed by Assessor)

Comments: Parcels 088-020-79 and 088-020-81 are vacant parcels consisting primarily of gently sloping, grassy portions and portions that are thickly wooded w/ oaks & some conifers. Parcel 088-020-72 is similar but is developed with the owners' personal residence & existing structures. Very little, if any, agricultural activity has been witnessed on any of the above 3 parcels. Parcel 088-020-82-100 is a steep, heavily wooded parcel not suited to any particular agricultural use. It is separated from the other 3 parcels by Garden Valley Rd.

Assessor's recommendation(s) The assessor can find no cause to prevent nor reason to object to the property owner's application to 'pull-out' parcel 088-020-82-100. It is also the assessor's opinion that Williamson Act property ought to reflect some substantial agricultural use. Grazing a half-dozen cattle on 300 acres does not seem substantial.

11/3/09
Date

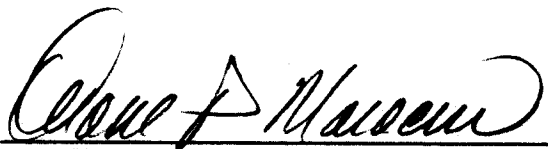
El Dorado County Assessor
for L. A. Salcedo