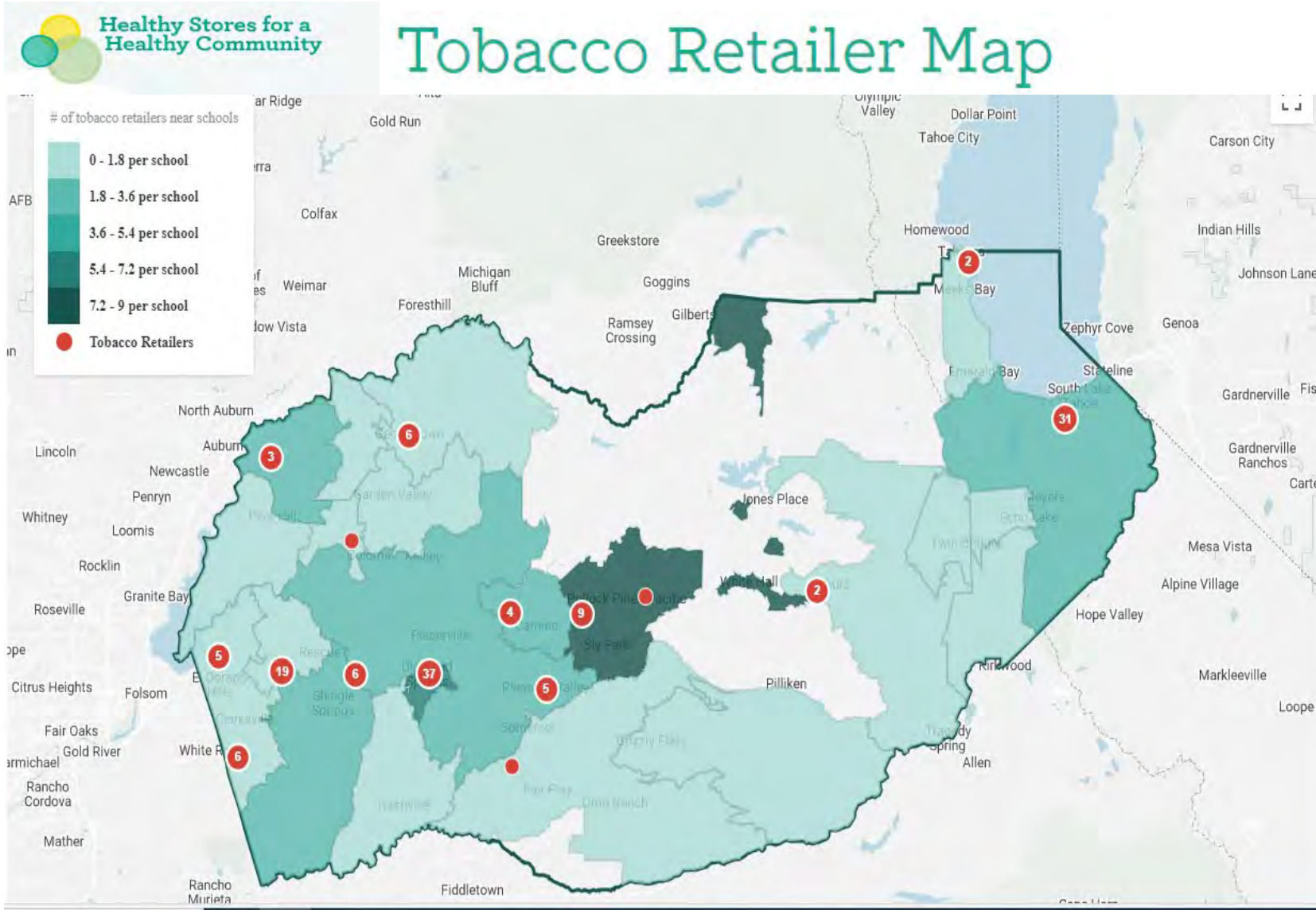
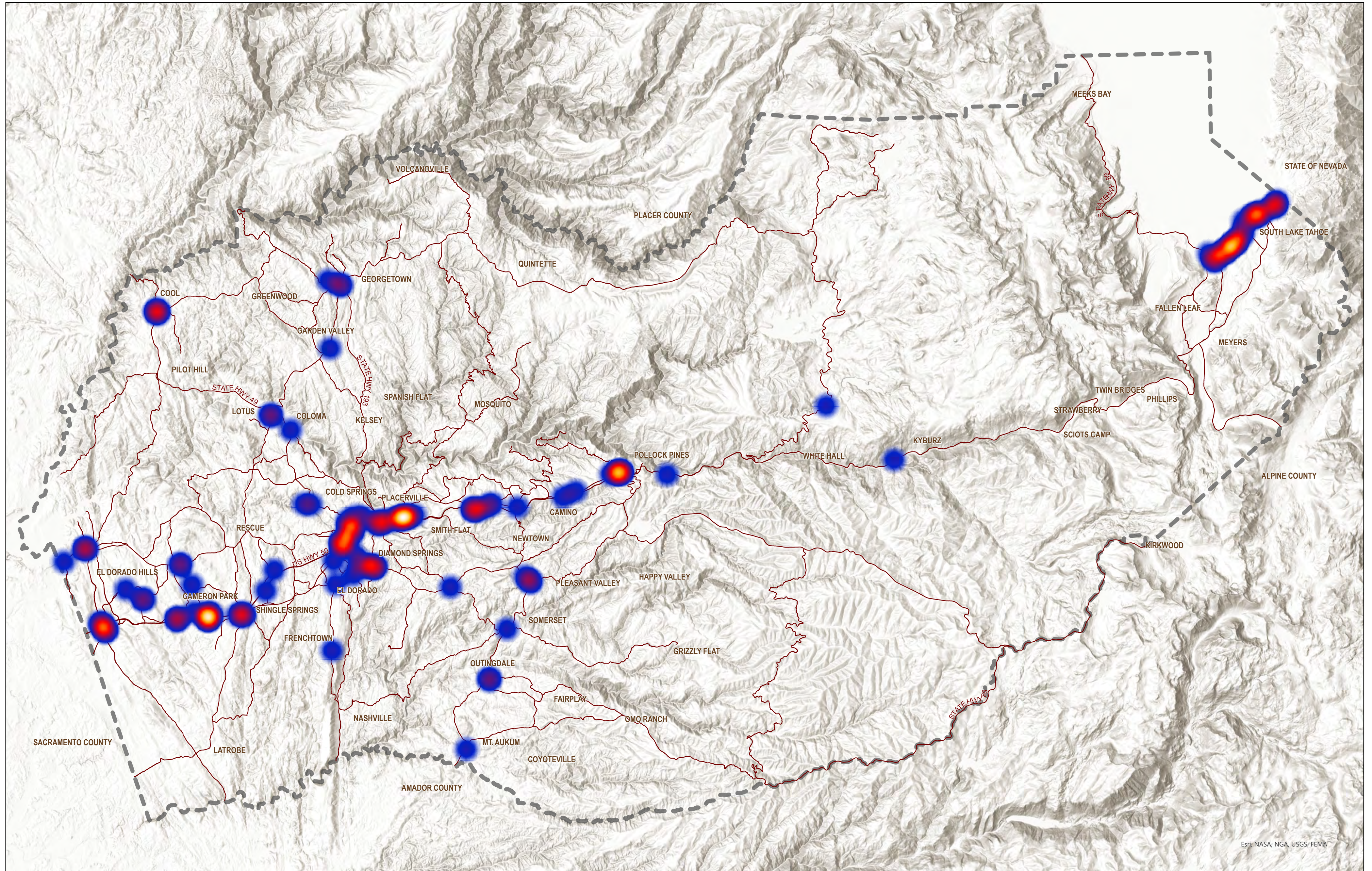

Exhibit C



Source: Median household income (American Community Survey 2013-2017 5-year block group estimates; Tobacco retailers ([ArcGIS CDTFA Cigarette and Tobacco Licensees](#), June, 2020); Active Public K-12 schools ([California Department of Education](#), June, 2020). The color layers represent the total number of tobacco retailers divided by the total number of schools within each zip code.

Note: This map is from 2020. Since 2020, 25 new tobacco retailers have been licensed by CA to sell tobacco in EDC. 7 of which are within 1000 feet of a school and 16 of the newest retailers are within 1000 feet of another tobacco retailer.



Esri, NASA, NGA, USGS, FEMA

DISCLAIMER:
 THIS DEPICTION WAS COMPILED FROM UNVERIFIED PUBLIC AND PRIVATE SOURCES AND IS ILLUSTRATIVE ONLY. NO REPRESENTATION IS MADE AS TO THE ACCURACY OF THIS INFORMATION. PARCEL BOUNDARIES ARE PARTICULARLY UNRELIABLE. USERS MAKE USE OF THIS DEPICTION AT THEIR OWN RISK.

NOTES:
 LAYER INFORMATION MAY COVER ADDITIONAL AREAS OUTSIDE OF THE DISPLAYED AREA.
 PREPARED AT THE REQUEST OF: Tobacco Use Prevention Project DATE: 08/07/2024
 MAP PREPARED BY: EDC GIS DATE: 08/08/2024
 G.I.S. PROJECT ID: N5G9551AA3. RELATED REPORT: N/A
 EL DORADO COUNTY SURVEYOR/G.I.S. DIVISION
 EMAIL: gis@edcgov.us PHONE: (530) 621-5440
 MAP DISPLAYED IN STATE PLANE COORDINATE SYSTEM
 (NAD 1983 CALIFORNIA ZONE 2, FEET)

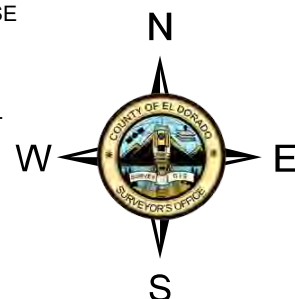

Tobacco Retailer Density

County of El Dorado
 State of California

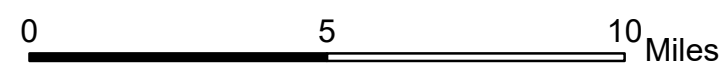

Legend

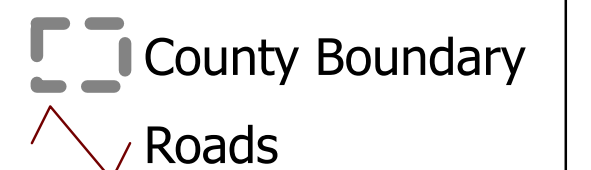

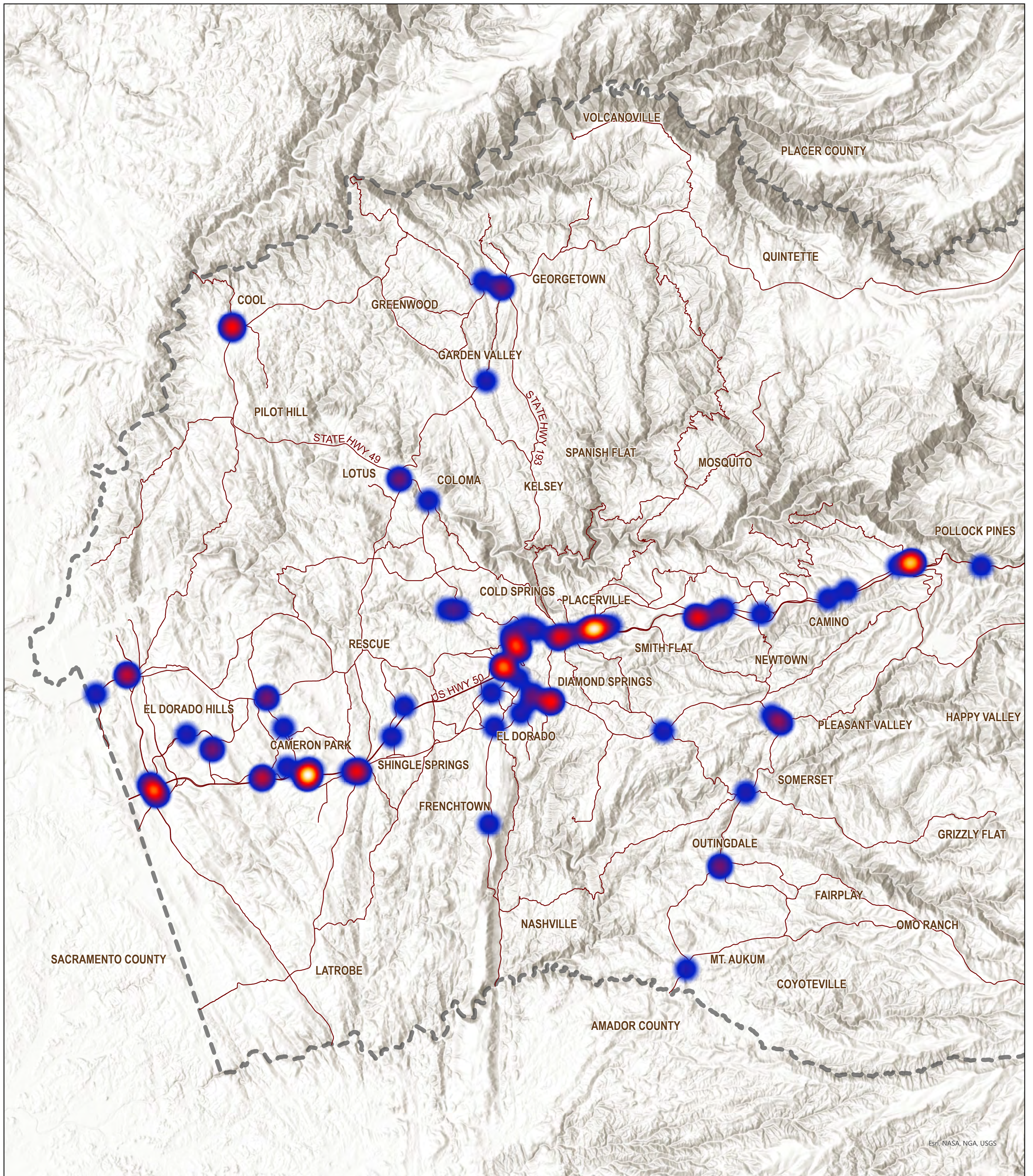

Esri, NASA, NGA, USGS

DISCLAIMER:
THIS DEPICTION WAS COMPILED FROM UNVERIFIED PUBLIC AND PRIVATE SOURCES AND IS ILLUSTRATIVE ONLY. NO REPRESENTATION IS MADE AS TO THE ACCURACY OF THIS INFORMATION. PARCEL BOUNDARIES ARE PARTICULARLY UNRELIABLE. USERS MAKE USE OF THIS DEPICTION AT THEIR OWN RISK.



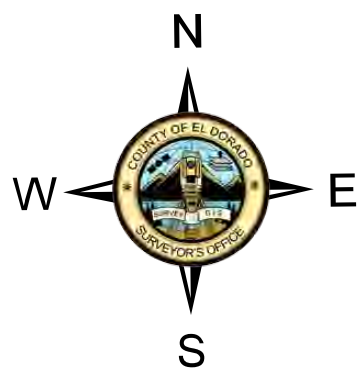

NOTES:
LAYER INFORMATION MAY COVER ADDITIONAL AREAS OUTSIDE OF THE DISPLAYED AREA.
PREPARED AT THE REQUEST OF: Tobacco Use Prevention Project
DATE: 08/07/2024
MAP PREPARED BY: EDC GIS DATE: 08/08/2024
G.I.S. PROJECT ID: N5G9551AA3, RELATED REPORT: ElDoradoCountyTobaccoRetailerDensityEast
EL DORADO COUNTY SURVEYOR/G.I.S. DIVISION
EMAIL: gis@edcgov.us PHONE: (530) 621-5440
MAP DISPLAYED IN STATE PLANE COORDINATE SYSTEM (NAD 1983 CALIFORNIA ZONE 2, FEET)

Tobacco Retailer Density

County of El Dorado
State of California



Legend

-  Sparse
-  Dense
-  Major Roads
-  County Boundary

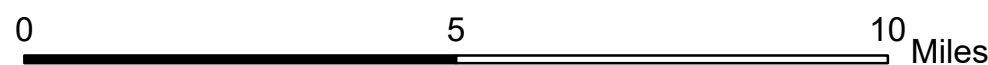
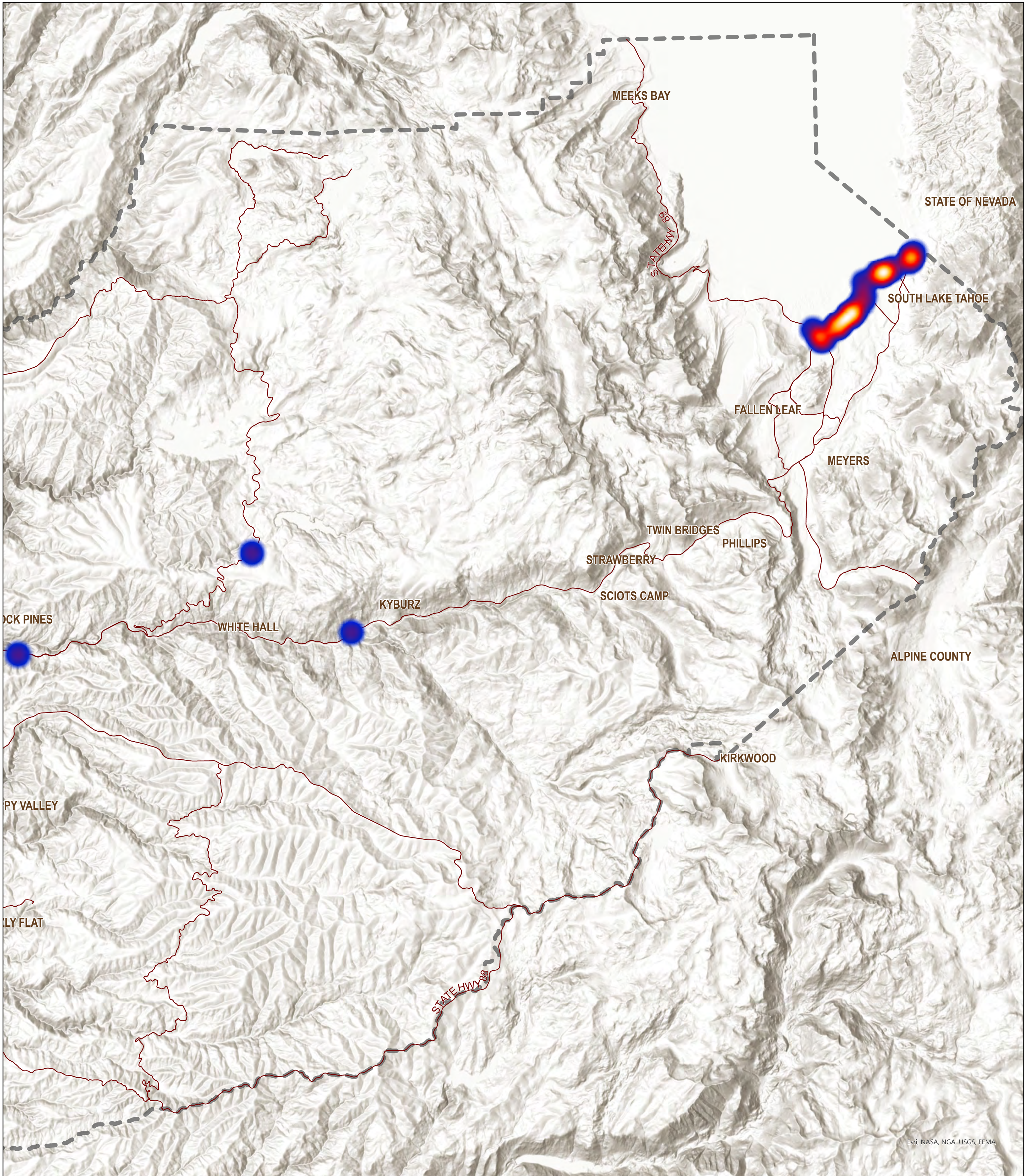

Exhibit C



DISCLAIMER:
THIS DEPICTION WAS COMPILED FROM UNVERIFIED PUBLIC AND PRIVATE SOURCES AND IS ILLUSTRATIVE ONLY. NO REPRESENTATION IS MADE AS TO THE ACCURACY OF THIS INFORMATION. PARCEL BOUNDARIES ARE PARTICULARLY UNRELIABLE. USERS MAKE USE OF THIS DEPICTION AT THEIR OWN RISK.



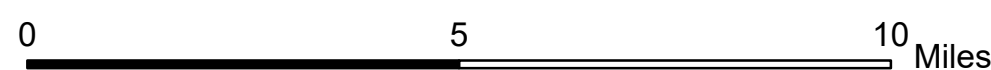
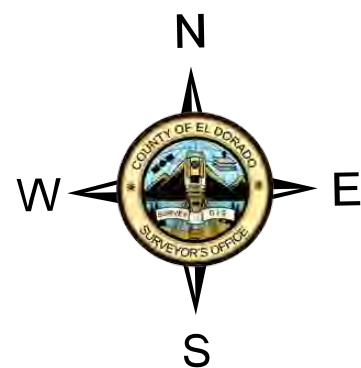

NOTES:
LAYER INFORMATION MAY COVER ADDITIONAL AREAS OUTSIDE OF THE DISPLAYED AREA.
PREPARED AT THE REQUEST OF: Tobacco Use Prevention Project
DATE: 08/07/2024
MAP PREPARED BY: EDC GIS DATE: 08/08/2024
G.I.S. PROJECT ID: N5G9551AA3, RELATED REPORT: ElDoradoCountyTobaccoRetailerDensityEast
EL DORADO COUNTY SURVEYOR/G.I.S. DIVISION
EMAIL: gis@edcgov.us PHONE: (530) 621-5440
MAP DISPLAYED IN STATE PLANE COORDINATE SYSTEM (NAD 1983 CALIFORNIA ZONE 2, FEET)

Tobacco Retailer Density

County of El Dorado
State of California



Legend

-  Sparse
-  Dense
-  Major Roads
-  County Boundary