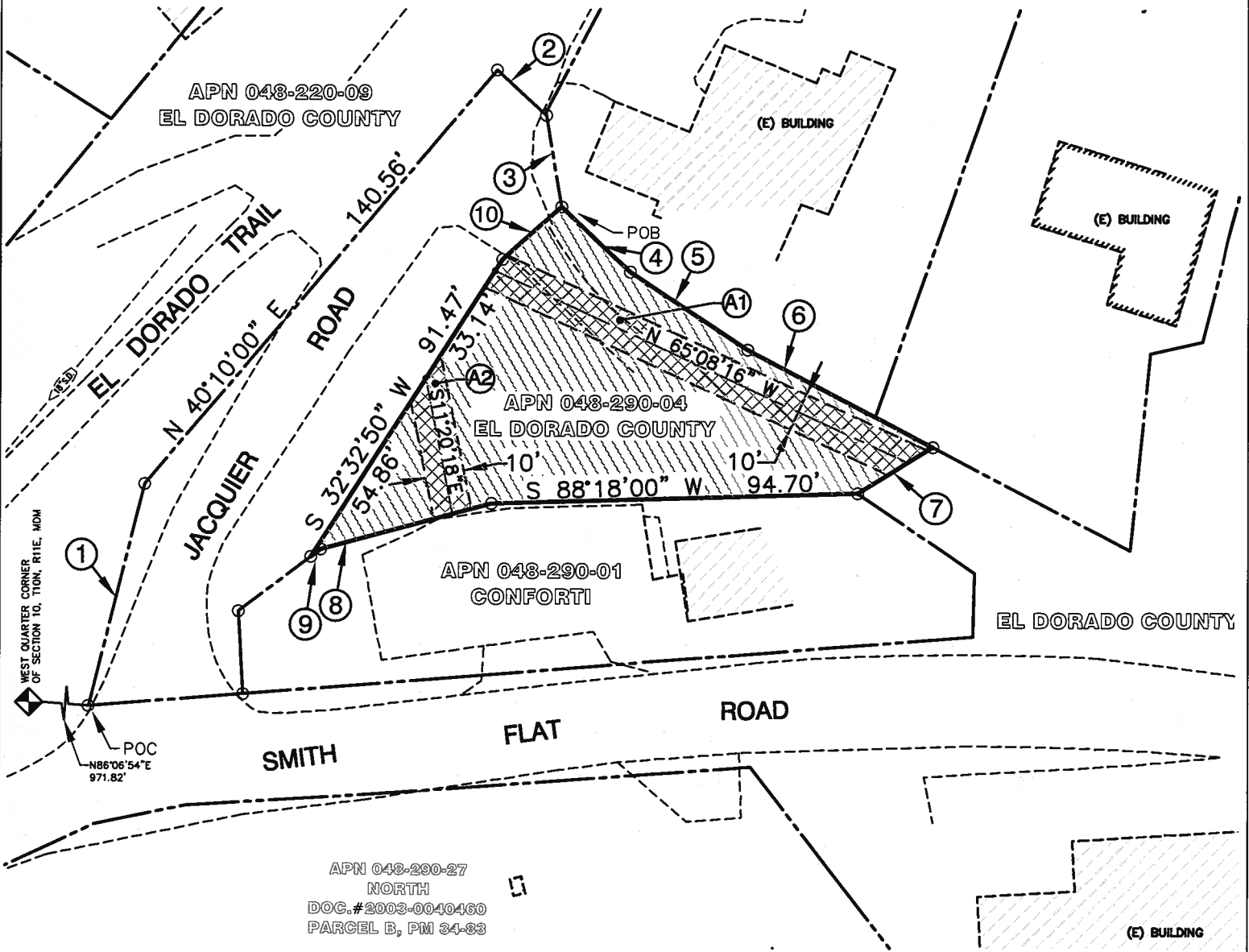

EXHIBIT B SUMMARY VACATION AND OVERHEAD PUBLIC UTILITY EASEMENT

A PORTION OF THE SW 1/4 OF SECTION 10,
T.10 N., R.11 E., M.D.M.
COUNTY OF EL DORADO, CALIFORNIA
MAY 2010



BASIS OF BEARINGS

PM 34-83

LEGEND

- EXISTING PROPERTY BOUNDARY LINE
- SUMMARY VACATION BOUNDARY
- EASEMENT LINE
- EX. ROAD EDGE OF PAVEMENT
- SUMMARY VACATION AREA (6,320.7 SQ. FT.)
- OVERHEAD PUBLIC UTILITY EASEMENT

A1 = 1,176.1 SQ. FT.
A2 = 357.52 SQ. FT.

COURSE DATA

①	N 13°58'00" E	59.29'
②	S 47°30'00" E	17.30'
③	S 09°29'00" E	24.00'
④	S 46°33'00" E	24.50'
⑤	S 56°32'00" E	36.50'
⑥	S 62°15'00" E	53.99'
⑦	S 58°11'00" W	22.69'
⑧	S 74°45'00" W	45.60'
⑨	S 52°57'00" W	3.18'
⑩	N 48°04'06" E	20.50'

