



EL DORADO COUNTY

DEPARTMENT OF TRANSPORTATION

<http://www.edcgov.us/DOT/>

PLACERVILLE OFFICES:

MAIN OFFICE:
2850 Fairlane Court, Placerville, CA 95667
(530) 621-5900 / (530) 626-0387 Fax

CONSTRUCTION & MAINTENANCE:
2441 Headington Road, Placerville, CA 95667
(530) 642-4909 / (530) 642-0508 Fax

LAKE TAHOE OFFICES:

ENGINEERING:
924 B Emerald Bay Road, South Lake Tahoe, CA 96150
(530) 573-7900 / (530) 541-7049 Fax

MAINTENANCE:
1121 Shakori Drive, South Lake Tahoe, CA 96150
(530) 573-3180 / (530) 577-8402 Fax

DATE: August 9, 2023

TO: All Prospective Bidders

SUBJECT: **Addendum No. 1**
Pony Express Trail Bicycle, Pedestrian, and ADA Improvements Project

Submit proposals for this work with the understanding and full consideration of this Addendum No. 1. The revisions declared in this Addendum are essential parts of the Contract.

ITEM NO.	LOCATION, PAGE, OR DRAWING NO.	DESCRIPTION OF CHANGE
1.01	Cover, N-1	Bidders are instructed to change the bid opening date from August 14, 2023 to August 18, 2023.
1.02	Agreement – Exhibit D	Bidders are instructed to replace paces C-64 through C-98 with the attached C-64r through C-98r.
1.03	Special Provision §84-2.04	Bidders are instructed to add the following to the Special Provisions: Add to section 84-2.04: Payment for any traffic stripe or marking removal outside the limits of cold plane are paid for under the bid item that will replace the removed stripe or marking.
1.04	SP-74	Bidders are instructed to replace “Not Used” in Section 87-7.04 of the Special Provisions with: “Payment for the Rectangular Rapid Flashing Beacon includes all signs, poles, equipment, and work associated with installation.”
1.05	Agreement & Proposal	Bidders are instructed to replace the quantities for the following originally numbered bid items in the Agreement and Proposal with: <ul style="list-style-type: none"> • Bid Item 20 – Hot Mix Asphalt (Type A, PG 64-16): 1435 TON • Bid Item 22 – Cold Plane Asphalt Concrete Pavement: 1,685 SQYD • Bid Item 37 – 6” Thermoplastic Traffic Stripe (Enhanced Wet Night Visibility) (Recessed): 8,296 LF • Bid Item 38 – 6” Thermoplastic Traffic Stripe (Enhanced Wet Night Visibility) (Recessed, Broken 8-4): 837 LF • Bid Item 39 – Thermoplastic Crosswalk & Pavement Markings (EWNV) (Recessed): 2,910 SF
1.06	C-26	Bidders are instructed to change “50 WORKING DAYS” in Item 7 to “100 WORKING DAYS.”

ITEM NO.	LOCATION, PAGE, OR DRAWING NO.	DESCRIPTION OF CHANGE														
1.07	Agreement & Proposal	<p>Bidders are instructed to add the following bid item to “Exhibit A – Contractor’s Bid and Bid Price Schedule” on pages C-14 through C-16 and “Proposal Pay Items and Bid Price Schedule” on pages P-3 through P-5 and renumber the subsequent bid items for both the Base Bid and Bid Alternate A:</p> <table border="1"> <thead> <tr> <th>Item No.</th> <th>Item Code</th> <th>Item Description</th> <th>Unit of Measure</th> <th>Estimated Quantity</th> <th>Unit Price</th> <th>Item Total</th> </tr> </thead> <tbody> <tr> <td>39</td> <td>847118</td> <td>8” Thermoplastic Traffic Stripe (Enhanced Wet Night Visibility) (Recessed)</td> <td>LF</td> <td>113</td> <td></td> <td></td> </tr> </tbody> </table>	Item No.	Item Code	Item Description	Unit of Measure	Estimated Quantity	Unit Price	Item Total	39	847118	8” Thermoplastic Traffic Stripe (Enhanced Wet Night Visibility) (Recessed)	LF	113		
Item No.	Item Code	Item Description	Unit of Measure	Estimated Quantity	Unit Price	Item Total										
39	847118	8” Thermoplastic Traffic Stripe (Enhanced Wet Night Visibility) (Recessed)	LF	113												
1.08	Plan Sheet X-1	Bidders are instructed to replace plan sheet X-1 with the attached X-1r.														
1.09	Plan Sheet C-19	Bidders are instructed to replace plan sheet C-19 with the attached C-19r.														
1.10	Plan Sheet C-28	Bidders are instructed to replace plan sheet C-28 with the attached C-28r.														
1.11	Plan Sheet C-29	Bidders are instructed to replace plan sheet C-29 with the attached C-29r.														
1.12	Plan Sheet L-5	Bidders are instructed to replace plan sheet L-5 with the attached L-5r.														
1.13	Plan Sheet L-15	Bidders are instructed to replace plan sheet L-15 with the attached L-15r.														
1.14	Plan Sheet SPD-5	Bidders are instructed to replace plan sheet SPD-5 with the attached SPD-5r.														
1.15	Plan Sheet SPD-6	Bidders are instructed to replace plan sheet SPD-6 with the attached SPD-6r.														
1.16	Plan Sheet E-1	Bidders are instructed to replace plan sheet E-1 with the attached E-1r.														

Indicate receipt of this Addendum No. 1 by filling in the number of this Addendum in the space provided on the signature page of the Proposal. Holders who have already mailed their Proposal can contact Jen Rimoldi at 530-621-7592 (email: Jennifer.rimoldi@edc.gov.us) to arrange return of their Proposal. Inform all suppliers and subcontractors as necessary. The Department of Transportation is only sending this Addendum by posting on QuestCDN’s website at: <https://www.questcdn.com/>. You must be a Contract Documents holder on the Quest Plan Holder Report and comply with the requirements of this Addendum No. 1 when submitting your bid.

END OF ADDENDUM NO. 1

Matthew Smeltzer

Approved by:
Matt Smeltzer, Deputy Director

Aug 9, 2023

Date

Rafael Martinez (Aug 10, 2023 12:37 PDT)

Approved by:
Rafael Martinez, Director
Department of Transportation

Aug 10, 2023

Date

EXHIBIT D

FEDERAL WAGE RATES

"General Decision Number: CA20230007
07/28/2023
Superseded General Decision Number: CA20220007
State: California
Construction Types: Building, Heavy (Heavy and Dredging) and Highway

option is exercised) on or after January 30, 2022: (or the applicable wage rate listed on this wage determination, if it is higher) for all hours spent performing on the contract in 2023. | all covered workers at least \$16.20 per hour

Counties: Alpine, Amador, Butte, Colusa, El Dorado, Glenn, Lassen, Marin, Modoc, Napa, Nevada, Placer, Plumas, Sacramento, Shasta, Sierra, Siskiyou, Solano, Sonoma, Sutter, Tehama, Trinity, Yolo and Yuba Counties in California.

If the contract was awarded on January 29, 2022, and the contract is not renewed or extended on or after January 30, 2022: | Executive Order 13658 | generally applies to the contract. | The contractor must pay all covered workers at least \$12.15 per hour (or the applicable wage rate listed on this wage determination, if it is higher) for all hours spent performing on that contract in 2023.

BUILDING CONSTRUCTION PROJECTS (excluding Amador County only); DREDGING CONSTRUCTION PROJECTS (does not include hopper dredge work); HEAVY CONSTRUCTION PROJECTS (does not include water well drilling); AND HIGHWAY CONSTRUCTION PROJECTS

Note: Contracts subject to the Davis-Bacon Act are generally required to pay at least the applicable minimum wage rate required under Executive Order 14026 or Executive Order 13658. Please note that these Executive Orders apply to covered contracts entered into by the federal government that are subject to the Davis-Bacon Act itself, but do not apply to contracts subject only to the Davis-Bacon Related Acts, including those set forth at 29 CFR 5.1(a)(2)-(60).

The applicable Executive Order minimum wage rate will be adjusted annually. If this contract is covered by one of the Executive Orders and a classification considered necessary for performance of work on the contract does not appear on this wage determination, the contractor must still submit a conformance request.

Additional information on contractor requirements and worker protections under the Executive Orders is available at <http://www.dol.gov/whd/govcontracts>.

If the contract is entered into on or after January 30, 2022, or the contract is renewed or extended (e.g., an

Modification Number Publication Date

0	01/06/2023
1	01/13/2023
2	01/20/2023
3	02/03/2023
4	03/03/2023
5	03/10/2023

6 03/17/2023
 7 03/31/2023
 8 04/07/2023
 9 04/14/2023
 10 04/21/2023
 11 04/28/2023
 12 05/05/2023
 13 06/02/2023
 14 06/23/2023
 15 06/30/2023
 16 07/14/2023
 17 07/28/2023

ASBE0016-001 02/01/2023

AREA 1: MARIN, NAPA, SAN BENITO, SAN FRANCISCO, SOLANO, & SONOMA COUNTIES

AREA 2: ALPINE, AMADOR, BUTTE, COLUSA, EL DORADO, GLENN, MODOC, NEVADA, PLACER, PLUMAS, SACRAMENTO, SHASTA, SIERRA, SISKIYOU, SUTTER, TEHEMA, TRINITY, YOLO, & YUBA COUNTIES

Rates Fringes

Asbestos Workers/Insulator
 (Includes the application of all insulating materials, Protective Coverings, Coatings, and Finishes to all types of mechanical systems)
 Area 1.....\$ 80.91 23.82
 Area 2.....\$ 62.26 23.82

ASBE0016-007 01/01/2021

AREA 1 : ALPINE, AMADOR, BUTTE, COLUSA, EL DORADO, GLENN, LASSEN, MODOC, NEVADA, PLACER, PLUMAS, SACRAMENTO, SHASTA, SIERRA, SISKIYOU, SOLANO, SONOMA, SUTTER, TEHAMA, TRINITY, YOLO & YUBA COUNTIES

AREA 2: MARIN & NAPA COUNTIES

Rates Fringes

Asbestos Removal worker/hazardous material

handler (Includes preparation, wetting, stripping, removal, scrapping, vacuuming, bagging and disposing of all insulation materials from mechanical systems, whether they contain asbestos or not)
 AREA 1.....\$ 30.45 10.60
 AREA 2.....\$ 36.53 9.27

BOIL0549-002 01/01/2021

Rates Fringes

BOILERMAKER
 (1) Marin & Solano Counties.\$ 49.62 41.27
 (2) Remaining Counties.....\$ 45.60 38.99

BRCA0003-001 08/01/2022

Rates Fringes

MARBLE FINISHER.....\$ 39.20 18.31

BRCA0003-004 05/01/2022

AREA 1: ALPINE, AMADOR, BUTTE, COLUSA, EL DORADO, GLENN, LASSEN, MODOC, NEVADA, PLACER, PLUMAS, SACRAMENTO, SHASTA, SIERRA, SUTTER, TEHAMA, YOLO AND YUBA COUNTIES

AREA 2: MARIN, NAPA, SISKIYOU, SOLANO, SONOMA AND TRINITY COUNTIES

Rates Fringes

BRICKLAYER
 AREA 1.....\$ 49.32 22.65
 AREA 2.....\$ 53.69 26.03

SPECIALTY PAY:

(A) Underground work such as tunnel work, sewer work, manholes, catch basins, sewer pipes and telephone conduit

shall be paid \$1.25 per hour above the regular rate.
 Work in direct contact with raw sewage shall receive \$1.25 per hour in addition to the above.
 (B) Operating a saw or grinder shall receive \$1.25 per hour above the regular rate.
 (C) Guniting nozzle person shall receive \$1.25 per hour above the regular rate.

-
BRCA0003-008 07/01/2022

	Rates	Fringes
TERRAZZO FINISHER.....	\$ 41.93	
18.98		
TERRAZZO WORKER/SETTER.....	\$ 56.84	
27.53		

-
BRCA0003-010 04/01/2022

	Rates	Fringes
TILE FINISHER		
Area 1.....	\$ 31.12	16.11
Area 2.....	\$ 30.90	17.87
Area 3.....	\$ 33.86	17.74
Area 4.....	\$ 31.89	17.18
Tile Layer		
Area 1.....	\$ 51.02	19.35
Area 2.....	\$ 50.66	20.77
Area 3.....	\$ 55.41	20.87
Area 4.....	\$ 52.28	20.79
AREA 1: Butte, Colusa, El Dorado, Glenn, Lassen, Modoc, Nevada, Placer, Plumas, Sacramento, Shasta, Sierra, Sutter, Tehema, Yolo, Yuba		
AREA 2: Alpine, Amador		
AREA 3: Marin, Napa, Solano, Siskiyou		
AREA 4: Sonoma		

-
BRCA0003-014 08/01/2022

	Rates	Fringes
MARBLE MASON.....	\$ 56.98	
28.54		

Oak Hill Road at Squaw Hollow Creek Bridge Replacement Project
Contract No. 7446, CIP No. 36105031
 April 11, 2023

-
CARP0034-001 07/01/2021

	Rates	Fringes
Diver		
Assistant Tender, ROV		
Tender/Technician.....	\$ 54.10	34.69
Diver standby.....	\$ 60.51	34.69
Diver Tender.....	\$ 59.51	34.69
Diver wet.....	\$ 103.62	34.69
Manifold Operator (mixed gas).....	\$ 64.51	34.69
Manifold Operator (Standby).\$	59.51	
34.69		

DEPTH PAY (Surface Diving):
 050 to 100 ft \$2.00 per foot
 101 to 150 ft \$3.00 per foot
 151 to 220 ft \$4.00 per foot
 221 ft.-deeper \$5.00 per foot

SATURATION DIVING:
 The standby rate shall apply until saturation starts. The saturation diving rate applies when divers are under pressure continuously until work task and decompression are complete. The diver rate shall be paid for all saturation hours.

DIVING IN ENCLOSURES:
 Where it is necessary for Divers to enter pipes or tunnels, or other enclosures where there is no vertical ascent, the following premium shall be paid: Distance traveled from entrance 26 feet to 300 feet: \$1.00 per foot. When it is necessary for a diver to enter any pipe, tunnel or other enclosure less than 48" in height, the premium will be \$1.00 per foot.

WORK IN COMBINATION OF CLASSIFICATIONS:
 Employees working in any combination of classifications within the diving crew (except dive supervisor) in a shift are paid in the classification with the highest rate for

that shift.

Filer.....	\$ 52.80	30.82
Journeyman Carpenter.....	\$ 52.65	30.82
Millwright.....	\$ 52.75	32.41

CARP0034-003 07/01/2021

	Rates	Fringes
Piledriver.....	\$ 54.10	34.69

CARP0035-001 08/01/2020

AREA 1: MARIN, NAPA, SOLANO & SONOMA

AREA 3: SACRAMENTO, WESTERN EL DORADO (Territory west of an including highway 49 and the territory inside the city limits of Placerville), WESTERN PLACER (Territory west of and including highway 49), & YOLO

AREA 4: ALPINE, BUTTE, COLUSA, EASTERN EL DORADO, GLENN, LASSEN, MODOC, NEVADA, EASTERN PLACER, PLUMAS, SHASTA, SIERRA, SISKIYOU, SUTTER, TEHAMA, TRINITY, & YUBA

	Rates	Fringes
Drywall Installers/Lathers:		
Area 1.....	\$ 52.65	31.26
Area 3.....	\$ 47.27	31.26
Area 4.....	\$ 45.92	31.26
Drywall Stocker/Scrapper		
Area 1.....	\$ 26.33	18.22
Area 3.....	\$ 23.64	18.22
Area 4.....	\$ 22.97	18.22

CARP0035-009 07/01/2020

Marin County

	Rates	Fringes
CARPENTER		
Bridge Builder/Highway Carpenter.....	\$ 52.65	30.82
Hardwood Floorlayer, Shingler, Power Saw Operator, Steel Scaffold & Steel Shoring Erector, Saw		

CARP0035-010 07/01/2020

AREA 1: Marin, Napa, Solano & Sonoma Counties

AREA 2: Monterey, San Benito and Santa Cruz

AREA 3: Alpine, Butte, Colusa, El Dorado, Glenn, Lassen, Modoc, Nevada, Placer, Plumas, Sacramento, Shasta, Sierra, Siskiyou, Sutter, Tehama, Trinity, Yolo & Yuba counties

	Rates	Fringes
Modular Furniture Installer		
Area 1		
Installer.....	\$ 28.76	22.53
Lead Installer.....	\$ 32.21	23.03
Master Installer.....	\$ 36.43	23.03
Area 2		
Installer.....	\$ 26.11	22.53
Lead Installer.....	\$ 29.08	23.03
Master Installer.....	\$ 32.71	23.03
Area 3		
Installer.....	\$ 25.16	22.53
Lead Installer.....	\$ 27.96	23.03
Master Installer.....	\$ 31.38	23.03

CARP0046-001 07/01/2021

El Dorado (West), Placer (West), Sacramento and Yolo Counties

	Rates	Fringes
Carpenters		
Bridge Builder/Highway Carpenter.....	\$ 54.85	31.49
Hardwood Floorlayer, Shingler, Power Saw Operator, Steel Scaffold & Steel Shoring Erector, Saw		
Filer.....	\$ 49.12	31.49
Journeyman Carpenter.....	\$ 48.97	31.49
Millwright.....	\$ 51.47	33.08

Footnote: Placer County (West) includes territory West of and

including Highway 49 and El Dorado County (West) includes territory West of and including Highway 49 and territory inside the city limits of Placerville.

Hardwood Floorlayer, Shingler, Power Saw Operator, Steel Scaffold & Steel Shoring Erector, Saw Filer.....	\$ 55.00	31.49
Journeyman Carpenter.....	\$ 54.85	31.49
Millwright.....	\$ 54.95	33.08

CARP0046-002 07/01/2021

CARP0751-001 07/01/2021

Alpine, Colusa, El Dorado (East), Nevada, Placer (East), Sierra, Sutter and Yuba Counties

Napa and Sonoma Counties

	Rates	Fringes
Carpenters		
Bridge Builder/Highway Carpenter.....	\$ 54.85	31.49
Hardwood Floorlayer, Shingler, Power Saw Operator, Steel Scaffold & Steel Shoring Erector, Saw Filer.....	\$ 47.77	31.49
Journeyman Carpenter.....	\$ 47.62	31.49
Millwright.....	\$ 50.12	33.08

	Rates	Fringes
Carpenters		
Bridge Builder/Highway Carpenter.....	\$ 54.85	31.49
Hardwood Floorlayer, Shingler, Power Saw Operator, Steel Scaffold & Steel Shoring Erector, Saw Filer.....	\$ 55.00	31.49
Journeyman Carpenter.....	\$ 54.85	31.49
Millwright.....	\$ 54.95	33.08

CARP0152-003 07/01/2020

CARP1599-001 07/01/2020

Amador County

Butte, Glenn, Lassen, Modoc, Plumas, Shasta, Siskiyou, Tehama and Trinity Counties

	Rates	Fringes
Carpenters		
Bridge Builder/Highway Carpenter.....	\$ 52.65	30.82
Hardwood Floorlayer, Shingler, Power Saw Operator, Steel Scaffold & Steel Shoring Erector, Saw Filer.....	\$ 45.57	30.82
Journeyman Carpenter.....	\$ 45.42	30.82
Millwright.....	\$ 47.92	32.41

	Rates	Fringes
Carpenters		
Bridge Builder/Highway Carpenter.....	\$ 52.65	30.82
Hardwood Floorlayer, Shingler, Power Saw Operator, Steel Scaffold & Steel Shoring Erector, Saw Filer.....	\$ 45.57	30.82
Journeyman Carpenter.....	\$ 45.42	30.82
Millwright.....	\$ 47.92	32.41

CARP0180-001 07/01/2021

ELEC0180-001 06/01/2023

Solano County

NAPA AND SOLANO COUNTIES

	Rates	Fringes
Carpenters		
Bridge Builder/Highway Carpenter.....	\$ 54.85	31.49

	Rates	Fringes
CABLE SPLICER.....	\$ 63.07	
3%+26.88		

ELECTRICIAN.....\$ 56.06
 3%+26.88

Sound & Communications
 Installer.....\$ 29.35 3%+15.35
 Sound & Communications
 Technician.....\$ 33.75 3%+15.35

 -
 ELEC0180-003 12/01/2022

NAPA AND SOLANO COUNTIES

	Rates	Fringes
Sound & Communications		
Installer.....	\$ 46.64	25.30
Technician.....	\$ 53.64	25.51

SCOPE OF WORK INCLUDES-
 SOUND & VOICE TRANSMISSION (Music, Intercom, Nurse Call, Telephone); FIRE ALARM SYSTEMS [excluding fire alarm work when installed in raceways (including wire and cable pulling) and when performed on new or major remodel building projects or jobs], TELEVISION & VIDEO SYSTEMS, SECURITY SYSTEMS, COMMUNICATIONS SYSTEMS that transmit or receive information and/or control systems that are intrinsic to the above.

EXCLUDES-
 Excludes all other data systems or multiple systems which include control function or power supply; excludes installation of raceway systems, line voltage work, industrial work, life-safety systems (all buildings having floors located more than 75' above the lowest floor level having building access); excludes energy management systems.

 -
 ELEC0340-002 02/01/2018

ALPINE, AMADOR, BUTTE, COLUSA, EL DORADO, GLENN, LASSEN, NEVADA, PLACER, PLUMAS, SACRAMENTO, TRINITY, YOLO, YUBA COUNTIES

	Rates	Fringes
Communications System		

SCOPE OF WORK

Includes the installation testing, service and maintenance, of the following systems which utilize the transmission and/or transference of voice, sound, vision and digital for commercial, education, security and entertainment purposes for the following TV monitoring and surveillance, background-foreground music, intercom and telephone interconnect, inventory control systems, microwave transmission, multi-media, multiplex, nurse call system, radio page, school intercom and sound, burglar alarms, and low voltage master clock systems.

A. SOUND AND VOICE TRANSMISSION/TRANSFERENCE SYSTEMS
 Background foreground music Intercom and telephone interconnect systems, Telephone systems, Nurse call systems, Radio page systems, School intercom and sound systems, Burglar alarm systems, Low voltage master clock systems, Multi-media/multiplex systems, Sound and musical entertainment systems, RF systems, Antennas and Wave Guide.

B. FIRE ALARM SYSTEMS
 Installation, wire pulling and testing

C. TELEVISION AND VIDEO SYSTEMS
 Television monitoring and surveillance systems, Video security systems, Video entertainment systems, Video educational systems, Microwave transmission systems, CATV and CCTV

D. SECURITY SYSTEMS
 Perimeter security systems
 Vibration sensor systems Card access systems
 Access

control systems Sonar/infrared monitoring equipment

E. COMMUNICATIONS SYSTEMS THAT TRANSMIT OR RECEIVE INFORMATION AND/OR CONTROL SYSTEMS THAT ARE INTRINSIC TO THE ABOVE LISTED SYSTEMS SCADA (Supervisory Control and Data Acquisition) PCM (Pulse Code Modulation) Inventory Control Systems Digital Data Systems Broadband and Baseband and Carriers Point of Sale Systems VSAT Data Systems Data Communication Systems RF and Remote Control Systems Fiber Optic Data Systems WORK EXCLUDED Raceway systems are not covered (excluding Ladder-Rack for the purpose of the above listed systems). Chases and/or nipples (not to exceed 10 feet) may be installed on open wiring systems. Energy management systems. SCADA (Supervisory Control and Data Acquisition) when not intrinsic to the above listed systems (in the scope). Fire alarm systems when installed in raceways (including wire and cable pulling) shall be performed at the electrician wage rate, when either of the following two (2) conditions apply: 1. The project involves new or major remodel building trades construction. 2. The conductors for the fire alarm system are installed in conduit.

-
ELEC0340-003 08/01/2022

ALPINE (West of Sierra Mt. Watershed), AMADOR, BUTTE, COLUSA, EL DORADO (West of Sierra Mt. Watershed), GLENN, LASSEN, NEVADA (West of Sierra Mt. Watershed), PLACER, PLUMAS, SACRAMENTO, SHASTA, SIERRA (West of Sierra Mt. Watershed), SUTTER, TEHAMA,

TRINITY, YOLO & YUBA COUNTIES

	Rates	Fringes
ELECTRICIAN		
Remaining area.....	\$ 45.06	34.09
Sierra Army Depot, Herlong..	\$ 48.83	
18.54		
Tunnel work.....	\$ 41.01	18.54

CABLE SPLICER: Receives 110% of the Electrician basic hourly rate.

-
ELEC0401-005 01/01/2022

ALPINE (east of the main watershed divide), EL DORADO (east of the main watershed divide), NEVADA (east of the main watershed), PLACER (east of the main watershed divide) and SIERRA (east of the main watershed divide) COUNTIES:

	Rates	Fringes
ELECTRICIAN.....	\$ 42.50	20.95
ZONE RATE:		
70-90 miles -	\$8.00 per hour	
91+ miles -	\$10.00 per hour	

-
ELEC0551-004 06/01/2023

MARIN AND SONOMA COUNTIES

	Rates	Fringes
ELECTRICIAN.....	\$ 56.92	30.16

-
ELEC0551-005 12/01/2022

MARIN & SONOMA COUNTIES

	Rates	Fringes
Sound & Communications		

Installer.....\$ 46.64 25.30
 Technician.....\$ 53.64 25.65

SCOPE OF WORK INCLUDES-
 SOUND & VOICE TRANSMISSION (Music,
 Intercom, Nurse Call,
 Telephone); FIRE ALARM SYSTEMS [excluding
 fire alarm work
 when installed in raceways (including wire and
 cable
 pulling) and when performed on new or major
 remodel
 building projects or jobs],
 TELEVISION & VIDEO SYSTEMS, SECURITY
 SYSTEMS, COMMUNICATIONS
 SYSTEMS that transmit or receive information
 and/or control
 systems that are intrinsic to the above.

EXCLUDES-
 Excludes all other data systems or multiple systems
 which
 include control function or power supply; excludes
 installation of raceway systems, line voltage work,
 industrial work, life-safety systems (all buildings
 having
 floors located more than 75' above the lowest floor
 level
 having building access); excludes energy
 management
 systems.

 -
 ELEC0659-006 01/01/2023

DEL NORTE, MODOC and SISKIYOU
 COUNTIES

	Rates	Fringes
ELECTRICIAN.....	\$ 43.97	19.26

 -
 ELEC0659-008 02/01/2023

DEL NORTE, MODOC & SISKIYOU COUNTIES

	Rates	Fringes
Line Construction		
(1) Cable Splicer.....	\$ 67.80	4.5%+22.15
(2) Lineman, Pole Sprayer, Heavy Line Equipment Man....	\$ 60.54	4.5%+22.15
(3) Tree Trimmer.....	\$ 37.84	4.5%+14.30

(4) Line Equipment Man.....	\$ 53.82	
4.5%+19.40		
(5) Powdermen, Jackhammermen.....	\$ 40.37	
4.5%+14.30		
(6) Groundman.....	\$ 33.37	4.5%+14.30

 -
 ELEC1245-004 06/01/2022

ALL COUNTIES EXCEPT DEL NORTE, MODOC
 & SISKIYOU

	Rates	Fringes
LINE CONSTRUCTION		
(1) Lineman; Cable splicer..	\$ 64.40	22.58
(2) Equipment specialist (operates crawler tractors, commercial motor vehicles, backhoes, trenchers, cranes (50 tons and below), overhead & underground distribution line equipment).....	\$ 50.00	21.30
(3) Groundman.....	\$ 38.23	20.89
(4) Powderman.....	\$ 51.87	18.79

HOLIDAYS: New Year's Day, M.L. King Day,
 Memorial Day,
 Independence Day, Labor Day, Veterans Day,
 Thanksgiving Day
 and day after Thanksgiving, Christmas Day

 -
 ELEV0008-001 01/01/2023

	Rates	Fringes
ELEVATOR MECHANIC.....	\$ 77.61	
37.335+a+b		

FOOTNOTE:
 a. PAID VACATION: Employer contributes 8%
 of regular hourly
 rate as vacation pay credit for employees with more
 than 5
 years of service, and 6% for 6 months to 5 years of
 service.
 b. PAID HOLIDAYS: New Year's Day, Memorial
 Day, Independence
 Day, Labor Day, Veterans' Day, Thanksgiving Day,
 Friday
 after Thanksgiving, and Christmas Day.

-
ENGI0003-008 08/01/2022

	Rates	Fringes
Dredging: (DREDGING: CLAMSHELL & DIPPER DREDGING; HYDRAULIC SUCTION DREDGING:)		
AREA 1:		
(1) Leverman.....	\$ 55.15	35.46
(2) Dredge Dozer; Heavy duty repairman.....	\$ 50.19	35.46
(3) Booster Pump Operator; Deck Engineer; Deck mate; Dredge Tender; Winch Operator.....	\$ 49.07	35.46
(4) Bargeman; Deckhand; Fireman; Leveehand; Oiler..	\$ 45.77	35.46
AREA 2:		
(1) Leverman.....	\$ 57.15	35.46
(2) Dredge Dozer; Heavy duty repairman.....	\$ 52.19	35.46
(3) Booster Pump Operator; Deck Engineer; Deck mate; Dredge Tender; Winch Operator.....	\$ 51.07	35.46
(4) Bargeman; Deckhand; Fireman; Leveehand; Oiler..	\$ 47.77	35.46

AREA DESCRIPTIONS

AREA 1: ALAMEDA, BUTTE, CONTRA
COSTA, KINGS, MARIN, MERCED,
NAPA, SACRAMENTO, SAN BENITO, SAN
FRANCISCO, SAN JOAQUIN,
SAN MATEO, SANTA CLARA, SANTA CRUZ,
SOLANO, STANISLAUS,
SUTTER, YOLO, AND YUBA COUNTIES

AREA 2: MODOC COUNTY

THE REMAINING COUNTIES ARE SPLIT
BETWEEN AREA 1 AND AREA 2
AS NOTED BELOW:

ALPINE COUNTY:
Area 1: Northernmost part
Area 2: Remainder

CALAVERAS COUNTY:
Area 1: Remainder
Area 2: Eastern part

COLUSA COUNTY:
Area 1: Eastern part
Area 2: Remainder

ELDORADO COUNTY:
Area 1: North Central part
Area 2: Remainder

FRESNO COUNTY:
Area 1: Remainder
Area 2: Eastern part

GLENN COUNTY:
Area 1: Eastern part
Area 2: Remainder

LASSEN COUNTY:
Area 1: Western part along the Southern portion of
border
with Shasta County
Area 2: Remainder

MADERA COUNTY:
Area 1: Except Eastern part
Area 2: Eastern part

MARIPOSA COUNTY
Area 1: Except Eastern part
Area 2: Eastern part

MONTERREY COUNTY
Area 1: Except Southwestern part
Area 2: Southwestern part

NEVADA COUNTY:
Area 1: All but the Northern portion along the
border of
Sierra County
Area 2: Remainder

PLACER COUNTY:
Area 1: All but the Central portion
Area 2: Remainder

PLUMAS COUNTY:
Area 1: Western portion
Area 2: Remainder

SHASTA COUNTY:
Area 1: All but the Northeastern corner
Area 2: Remainder

SIERRA COUNTY:
Area 1: Western part
Area 2: Remainder

SISKIYOU COUNTY:

Area 1: Central part
Area 2: Remainder

SONOMA COUNTY:

Area 1: All but the Northwestern corner
Area 2: Remainder

TEHAMA COUNTY:

Area 1: All but the Western border with
Mendocino & Trinity
Counties
Area 2: Remainder

TRINITY COUNTY:

Area 1: East Central part and the Northeastern
border with
Shasta County
Area 2: Remainder

TUOLUMNE COUNTY:

Area 1: Except Eastern part
Area 2: Eastern part

-
ENGI0003-019 06/29/2020

SEE AREA DESCRIPTIONS BELOW

	Rates	Fringes
OPERATOR: Power Equipment (LANDSCAPE WORK ONLY)		
GROUP 1		
AREA 1.....	\$ 39.95	30.28
AREA 2.....	\$ 41.95	30.28
GROUP 2		
AREA 1.....	\$ 36.35	30.28
AREA 2.....	\$ 38.35	30.28
GROUP 3		
AREA 1.....	\$ 31.74	30.28
AREA 2.....	\$ 33.74	30.28

GROUP DESCRIPTIONS:

GROUP 1: Landscape Finish Grade Operator: All
finish grade
work regardless of equipment used, and all
equipment with a
rating more than 65 HP.

GROUP 2: Landscape Operator up to 65 HP: All
equipment with
a manufacturer's rating of 65 HP or less except
equipment

covered by Group 1 or Group 3. The following
equipment
shall be included except when used for finish work
as long
as manufacturer's rating is 65 HP or less: A-Frame
and
Winch Truck, Backhoe, Forklift, Hydragraphic
Seeder
Machine, Roller, Rubber-Tired and Track
Earthmoving
Equipment, Skiploader, Straw Blowers, and
Trencher 31 HP up
to 65 HP.

GROUP 3: Landscap Utility Operator: Small
Rubber-Tired
Tractor, Trencher Under 31 HP.

AREA DESCRIPTIONS:

AREA 1: ALAMEDA, BUTTE, CONTRA
COSTA, KINGS, MARIN, MERCED,
NAPA, SACRAMENTO, SAN BENITO, SAN
FRANCISCO, SAN JOAQUIN,
SAN MATEO, SANTA CLARA, SANTA CRUZ,
SOLANO, STANISLAUS,
SUTTER, YOLO, AND YUBA COUNTIES

AREA 2 - MODOC COUNTY

THE REMAINING COUNTIES ARE SPLIT
BETWEEN AREA 1 AND AREA 2 AS
NOTED BELOW:

ALPINE COUNTY:

Area 1: Northernmost part
Area 2: Remainder

CALAVERAS COUNTY:

Area 1: Except Eastern part
Area 2: Eastern part

COLUSA COUNTY:

Area 1: Eastern part
Area 2: Remainder

DEL NORTE COUNTY:

Area 1: Extreme Southwestern corner
Area 2: Remainder

ELDORADO COUNTY:

Area 1: North Central part
Area 2: Remainder

FRESNO COUNTY

Area 1: Except Eastern part

Area 2: Eastern part

GLENN COUNTY:
Area 1: Eastern part
Area 2: Remainder

HUMBOLDT COUNTY:
Area 1: Except Eastern and Southwestern parts
Area 2: Remainder

LAKE COUNTY:
Area 1: Southern part
Area 2: Remainder

LASSEN COUNTY:
Area 1: Western part along the Southern portion of
border
with Shasta County
Area 2: Remainder

MADERA COUNTY
Area 1: Remainder
Area 2: Eastern part

MARIPOSA COUNTY
Area 1: Remainder
Area 2: Eastern part

MENDOCINO COUNTY:
Area 1: Central and Southeastern parts
Area 2: Remainder

MONTEREY COUNTY
Area 1: Remainder
Area 2: Southwestern part

NEVADA COUNTY:
Area 1: All but the Northern portion along the
border of
Sierra County
Area 2: Remainder

PLACER COUNTY:
Area 1: All but the Central portion
Area 2: Remainder

PLUMAS COUNTY:
Area 1: Western portion
Area 2: Remainder

SHASTA COUNTY:
Area 1: All but the Northeastern corner
Area 2: Remainder

SIERRA COUNTY:
Area 1: Western part

Area 2: Remainder

SISKIYOU COUNTY:
Area 1: Central part
Area 2: Remainder

SONOMA COUNTY:
Area 1: All but the Northwestern corner
Area 2: Reaminder

TEHAMA COUNTY:
Area 1: All but the Western border with mendocino
& Trinity
Counties
Area 2: Remainder

TRINITY COUNTY:
Area 1: East Central part and the Northeaster
border with
Shasta County
Area 2: Remainder

TULARE COUNTY;
Area 1: Remainder
Area 2: Eastern part

TUOLUMNE COUNTY:
Area 1: Remainder
Area 2: Eastern Part

-
ENGI0003-038 06/28/2023

""AREA 1"" WAGE RATES ARE LISTED
BELOW

""AREA 2"" RECEIVES AN ADDITIONAL \$2.00
PER HOUR ABOVE AREA 1
RATES.

SEE AREA DEFINITIONS BELOW

	Rates	Fringes
OPERATOR: Power Equipment		
(AREA 1:)		
GROUP 1.....	\$ 60.72	31.03
GROUP 2.....	\$ 59.19	31.03
GROUP 3.....	\$ 57.71	31.03
GROUP 4.....	\$ 56.33	31.03
GROUP 5.....	\$ 55.06	31.03
GROUP 6.....	\$ 53.74	31.03
GROUP 7.....	\$ 52.60	31.03
GROUP 8.....	\$ 51.46	31.03

GROUP 8-A.....	\$ 49.25	31.03
OPERATOR: Power Equipment (Cranes and Attachments - AREA 1:)		
GROUP 1		
Cranes.....	\$ 52.30	31.15
Oiler.....	\$ 43.79	31.15
Truck crane oiler.....	\$ 46.08	31.15
GROUP 2		
Cranes.....	\$ 50.54	31.15
Oiler.....	\$ 42.83	31.15
Truck crane oiler.....	\$ 45.07	31.15
GROUP 3		
Cranes.....	\$ 48.80	31.15
Hydraulic.....	\$ 44.44	31.15
Oiler.....	\$ 42.55	31.15
Truck crane oiler.....	\$ 44.83	31.15
GROUP 4		
Cranes.....	\$ 45.76	31.15
OPERATOR: Power Equipment (Piledriving - AREA 1:)		
GROUP 1		
Lifting devices.....	\$ 52.64	31.15
Oiler.....	\$ 43.38	31.15
Truck Crane Oiler.....	\$ 45.66	31.15
GROUP 2		
Lifting devices.....	\$ 50.82	31.15
Oiler.....	\$ 43.11	31.15
Truck Crane Oiler.....	\$ 45.41	31.15
GROUP 3		
Lifting devices.....	\$ 49.14	31.15
Oiler.....	\$ 42.89	31.15
Truck Crane Oiler.....	\$ 45.12	31.15
GROUP 4		
Lifting devices.....	\$ 47.37	31.15
GROUP 5		
Lifting devices.....	\$ 44.73	31.15
GROUP 6		
Lifting devices.....	\$ 42.50	31.15
OPERATOR: Power Equipment (Steel Erection - AREA 1:)		
GROUP 1		
Cranes.....	\$ 53.27	31.15
Oiler.....	\$ 43.72	31.15
Truck Crane Oiler.....	\$ 45.95	31.15
GROUP 2		
Cranes.....	\$ 51.50	31.15
Oiler.....	\$ 43.45	31.15
Truck Crane Oiler.....	\$ 45.73	31.15
GROUP 3		
Cranes.....	\$ 50.02	31.15
Hydraulic.....	\$ 45.07	31.15
Oiler.....	\$ 43.23	31.15
Truck Crane Oiler.....	\$ 45.46	31.15
GROUP 4		
Cranes.....	\$ 48.00	31.15

GROUP 5		
Cranes.....	\$ 46.70	31.15
OPERATOR: Power Equipment (Tunnel and Underground Work - AREA 1:)		
SHAFTS, STOPES, RAISES:		
GROUP 1.....	\$ 56.82	31.03
GROUP 1-A.....	\$ 49.99	31.15
GROUP 1A.....	\$ 59.29	31.03
GROUP 2.....	\$ 55.56	31.03
GROUP 3.....	\$ 54.23	31.03
GROUP 4.....	\$ 53.09	31.03
GROUP 5.....	\$ 51.95	31.03
UNDERGROUND:		
GROUP 1.....	\$ 47.42	31.15
GROUP 1-A.....	\$ 49.89	31.15
GROUP 2.....	\$ 46.16	31.15
GROUP 3.....	\$ 44.83	31.15
GROUP 4.....	\$ 43.69	31.15
GROUP 5.....	\$ 42.55	31.15

FOOTNOTE: Work suspended by ropes or cables,
or work on a
Yo-Yo Cat: \$.60 per hour additional.

**POWER EQUIPMENT OPERATOR
CLASSIFICATIONS**

GROUP 1: Operator of helicopter (when used in
erection work);
Hydraulic excavator, 7 cu. yds. and over; Power
shovels,
over 7 cu. yds.

GROUP 2: Highline cableway; Hydraulic
excavator, 3-1/2 cu.
yds. up to 7 cu. yds.; Licensed construction work
boat
operator, on site; Power blade operator (finish);
Power
shovels, over 1 cu. yd. up to and including 7 cu.
yds.
m.r.c.

GROUP 3: Asphalt milling machine; Cable
backhoe; Combination
backhoe and loader over 3/4 cu. yds.; Continuous
flight tie
back machine assistant to engineer or mechanic;
Crane
mounted continuous flight tie back machine,
tonnage to
apply; Crane mounted drill attachment, tonnage to
apply;

Dozer, slope brd; Gradall; Hydraulic excavator, up to 3 1/2 cu. yds.; Loader 4 cu. yds. and over; Long reach excavator; Multiple engine scraper (when used as push pull); Power shovels, up to and including 1 cu. yd.; Pre-stress wire wrapping machine; Side boom cat, 572 or larger; Track loader 4 cu. yds. and over; Wheel excavator (up to and including 750 cu. yds. per hour)

GROUP 4: Asphalt plant engineer/box person; Chicago boom; Combination backhoe and loader up to and including 3/4 cu. yd.; Concrete batch plant (wet or dry); Dozer and/or push cat; Pull- type elevating loader; Gradesetter, grade checker (GPS, mechanical or otherwise); Grooving and grinding machine; Heading shield operator; Heavy-duty drilling equipment, Hughes, LDH, Watson 3000 or similar; Heavy-duty repairperson and/or welder; Lime spreader; Loader under 4 cu. yds.; Lubrication and service engineer (mobile and grease rack); Mechanical finishers or spreader machine (asphalt, Barber-Greene and similar); Miller Formless M-9000 slope paver or similar; Portable crushing and screening plants; Power blade support; Roller operator, asphalt; Rubber-tired scraper, self-loading (paddle-wheels, etc.); Rubber- tired earthmoving equipment (scrapers); Slip form paver (concrete); Small tractor with drag; Soil stabilizer (P & H or equal); Spider plow and spider puller; Tubex pile rig; Unlicensed construction work boat operator, on site; Timber skidder; Track loader up to 4 yds.; Tractor-drawn scraper; Tractor, compressor drill combination; Welder; Woods-Mixer (and other similar Pugmill equipment)

GROUP 5: Cast-in-place pipe laying machine; Combination

slusher and motor operator; Concrete conveyor or concrete pump, truck or equipment mounted; Concrete conveyor, building site; Concrete pump or pumpcrete gun; Drilling equipment, Watson 2000, Texoma 700 or similar; Drilling and boring machinery, horizontal (not to apply to waterliners, wagon drills or jackhammers); Concrete mixer/all; Person and/or material hoist; Mechanical finishers (concrete) (Clary, Johnson, Bidwell Bridge Deck or similar types); Mechanical burm, curb and/or curb and gutter machine, concrete or asphalt); Mine or shaft hoist; Portable crusher; Power jumbo operator (setting slip-forms, etc., in tunnels); Screed (automatic or manual); Self-propelled compactor with dozer; Tractor with boom D6 or smaller; Trenching machine, maximum digging capacity over 5 ft. depth; Vermeer T-600B rock cutter or similar

GROUP 6: Armor-Coater (or similar); Ballast jack tamper; Boom- type backfilling machine; Assistant plant engineer; Bridge and/or gantry crane; Chemical grouting machine, truck-mounted; Chip spreading machine operator; Concrete saw (self-propelled unit on streets, highways, airports and canals); Deck engineer; Drilling equipment Texoma 600, Hughes 200 Series or similar up to and including 30 ft. m.r.c.; Drill doctor; Helicopter radio operator; Hydro-hammer or similar; Line master; Skidsteer loader, Bobcat larger than 743 series or similar (with attachments); Locomotive; Lull hi-lift or similar; Oiler, truck mounted equipment; Pavement breaker, truck-mounted, with compressor combination; Paving fabric installation and/or laying machine; Pipe bending machine (pipelines)

only); Pipe wrapping machine (tractor propelled and supported); Screed (except asphaltic concrete paving); Self-propelled pipeline wrapping machine; Tractor; Self-loading chipper; Concrete barrier moving machine

GROUP 7: Ballast regulator; Boom truck or dual-purpose A-frame truck, non-rotating - under 15 tons; Cary lift or similar; Combination slurry mixer and/or cleaner; Drilling equipment, 20 ft. and under m.r.c.; Firetender (hot plant); Grouting machine operator; Highline cableway signalperson; Stationary belt loader (Kolman or similar); Lift slab machine (Vagtborg and similar types); Maginnes internal full slab vibrator; Material hoist (1 drum); Mechanical trench shield; Pavement breaker with or without compressor combination); Pipe cleaning machine (tractor propelled and supported); Post driver; Roller (except asphalt); Chip Seal; Self-propelled automatically applied concrete curing machine (on streets, highways, airports and canals); Self-propelled compactor (without dozer); Signalperson; Slip-form pumps (lifting device for concrete forms); Tie spacer; Tower mobile; Trenching machine, maximum digging capacity up to and including 5 ft. depth; Truck-type loader

GROUP 8: Bit sharpener; Boiler tender; Box operator; Brakeperson; Combination mixer and compressor (shotcrete/gunite); Compressor operator; Deckhand; Fire tender; Forklift (under 20 ft.); Generator; Gunite/shotcrete equipment operator; Hydraulic monitor; Ken seal machine (or similar); Mixermobile; Oiler; Pump operator; Refrigeration plant; Reservoir-debris tug (self-propelled floating); Ross Carrier (construction site);

Rotomist operator; Self-propelled tape machine; Shuttlecar; Self-propelled power sweeper operator (includes vacuum sweeper); Slusher operator; Surface heater; Switchperson; Tar pot firetender; Tugger hoist, single drum; Vacuum cooling plant; Welding machine (powered other than by electricity)

GROUP 8-A: Elevator operator; Skidsteer loader-Bobcat 743 series or smaller, and similar (without attachments); Mini excavator under 25 H.P. (backhoe-trencher); Tub grinder wood chipper

ALL CRANES AND ATTACHMENTS

GROUP 1: Clamshell and dragline over 7 cu. yds.; Crane, over 100 tons; Derrick, over 100 tons; Derrick barge pedestal-mounted, over 100 tons; Self-propelled boom-type lifting device, over 100 tons

GROUP 2: Clamshell and dragline over 1 cu. yd. up to and including 7 cu. yds.; Crane, over 45 tons up to and including 100 tons; Derrick barge, 100 tons and under; Self-propelled boom-type lifting device, over 45 tons; Tower crane

GROUP 3: Clamshell and dragline up to and including 1 cu. yd.; Cranes 45 tons and under; Self-propelled boom-type lifting device 45 tons and under;

GROUP 4: Boom Truck or dual purpose A-frame truck, non-rotating over 15 tons; Truck-mounted rotating telescopic boom type lifting device, Manitex or similar (boom truck) over 15 tons; Truck-mounted rotating telescopic boom type lifting device, Manitex or similar (boom truck) - under 15 tons;

PILEDRIVERS

GROUP 1: Derrick barge pedestal mounted over 100 tons; Clamshell over 7 cu. yds.; Self-propelled boom-type lifting device over 100 tons; Truck crane or crawler, land or barge mounted over 100 tons

GROUP 2: Derrick barge pedestal mounted 45 tons to and including 100 tons; Clamshell up to and including 7 cu. yds.; Self-propelled boom-type lifting device over 45 tons; Truck crane or crawler, land or barge mounted, over 45 tons up to and including 100 tons; Fundex F-12 hydraulic pile rig

GROUP 3: Derrick barge pedestal mounted under 45 tons; Self-propelled boom-type lifting device 45 tons and under; Skid/scow piledriver, any tonnage; Truck crane or crawler, land or barge mounted 45 tons and under

GROUP 4: Assistant operator in lieu of assistant to engineer; Forklift, 10 tons and over; Heavy-duty repairperson/welder

GROUP 5: Deck engineer

GROUP 6: Deckhand; Fire tender

STEEL ERECTORS

GROUP 1: Crane over 100 tons; Derrick over 100 tons; Self-propelled boom-type lifting device over 100 tons

GROUP 2: Crane over 45 tons to 100 tons; Derrick under 100 tons; Self-propelled boom-type lifting device over 45 tons to 100 tons; Tower crane

GROUP 3: Crane, 45 tons and under; Self-propelled boom-type

lifting device, 45 tons and under

GROUP 4: Chicago boom; Forklift, 10 tons and over; Heavy-duty repair person/welder

GROUP 5: Boom cat

TUNNEL AND UNDERGROUND WORK

GROUP 1-A: Tunnel bore machine operator, 20' diameter or more

GROUP 1: Heading shield operator; Heavy-duty repairperson; Mucking machine (rubber tired, rail or track type); Raised bore operator (tunnels); Tunnel mole bore operator

GROUP 2: Combination slusher and motor operator; Concrete pump or pumpcrete gun; Power jumbo operator

GROUP 3: Drill doctor; Mine or shaft hoist

GROUP 4: Combination slurry mixer cleaner; Grouting Machine operator; Motorman

GROUP 5: Bit Sharpener; Brakeman; Combination mixer and compressor (gunite); Compressor operator; Oiler; Pump operator; Slusher operator

AREA DESCRIPTIONS:

POWER EQUIPMENT OPERATORS, CRANES AND ATTACHMENTS, TUNNEL AND UNDERGROUND [These areas do not apply to Piledrivers and Steel Erectors]

AREA 1: DEL NORTE, HUMBOLDT, LAKE, MENDOCINO

AREA 2 -NOTED BELOW

THE REMAINING COUNTIES ARE SPLIT BETWEEN AREA 1 AND AREA 2 AS NOTED BELOW:

DEL NORTE COUNTY:
 Area 1: Extreme Southwest corner
 Area 2: Remainder

HUMBOLDT COUNTY:
 Area 1: Except Eastern and Southwestern parts
 Area 2: Remainder

LAKE COUNTY:
 Area 1: Southern part
 Area 2: Remainder

MENDOCINO COUNTY:
 Area 1: Central and Southeastern Parts
 Area 2: Remainder

	Rates	Fringes
LABORER (ASBESTOS/MOLD/LEAD LABORER)		
Marin and Napa Counties.....	\$ 35.25	27.09
Remaining Counties.....	\$ 34.25	27.09

 -
 IRON0118-012 01/01/2023

ALPINE, LASSEN, MODOC, SISKIYOU and TRINITY COUNTIES

	Rates	Fringes
IRONWORKER.....	\$ 41.00	33.70

 -
 LABO0067-005 06/27/2022

AREA ""A"" - ALAMEDA, CONTRA COSTA, SAN FRANCISCO, SAN MATEO AND SANTA CLARA COUNTIES

AREA ""B"" - ALPINE, AMADOR, BUTTE, CALAVERAS, COLUSA, DEL NORTE, EL DORADO, FRESNO, GLENN, HUMBOLDT, KINGS, LAKE, LASSEN, MADERA, MARIPOSA, MENDOCINO, MERCED, MODOC, MONTEREY, NEVADA, PLACER, PLUMAS, SACRAMENTO, SAN BENITO, SAN JOAQUIN, SANTA CRUZ, SIERRA, SHASTA, SISKIYOU, STANISLAUS, TEHAMA, TRINITY, TULARE, TUOLUMNE, YOLO AND YUBA COUNTIES

 -
 IRON0118-013 01/01/2023

AMADOR, BUTTE, COLUSA, EL DORADO, GLENN, MARIN, NAPA, NEVADA, PLACER, PLUMAS, SACRAMENTO, SHASTA, SIERRA, SOLANO, SONOMA, SUTTER, TEHAMA, YOLO and YUBA COUNTIES

	Rates	Fringes
IRONWORKER.....	\$ 46.20	34.30

	Rates	Fringes
LABORER (TRAFFIC CONTROL/LANE CLOSURE)		
Escort Driver, Flag Person		
Area A.....	\$ 36.01	26.10
Area B.....	\$ 35.01	26.10
Traffic Control Person I		
Area A.....	\$ 36.31	26.10
Area B.....	\$ 35.31	26.10
Traffic Control Person II		
Area A.....	\$ 33.81	26.10
Area B.....	\$ 32.81	26.10

 -
 LABO0067-003 03/04/2023

AREA ""1"" - MARIN and NAPA COUNTIES

AREA ""2"" - ALPINE, AMADOR, BUTTE COLUSA EL DORADO, GLENN, LASSEN, MODOC, NEVADA, PLACER, PLUMAS, SACRAMENTO, SHASTA, SIERRA, SISKIYOU, SOLANO, SONOMA, SUTTER, TEHAMA, TRINITY, YOLO, AND YUBA COUNTIES

 -
 LABO0185-002 07/01/2022

TRAFFIC CONTROL PERSON I: Layout of traffic control, crash cushions, construction area and roadside signage.

TRAFFIC CONTROL PERSON II: Installation and removal of temporary/permanent signs, markers, delineators and crash cushions.

ALPINE, AMADOR, BUTTE, COLUSA, EL DORADO, GLENN, LASSEN, MODOC, NEVADA, PLACER, PLUMAS, SACRAMENTO, SHASTA, SIERRA, SISKIYOU, SUTTER, TEHAMA, TRINITY, YOLO AND YUBA COUNTIES

Rates Fringes

LABORER
Mason Tender-Brick.....\$ 35.29 25.21

LABO0185-005 07/01/2021

ALPINE, AMADOR, BUTTE, COLUSA, EL DORADO, GLENN, LASSEN, MODOC, NEVADA, PLACER, PLUMAS, SACRAMENTO, SHASTA, SIERRA, SISKIYOU, SUTTER, TEHAMA, TRINITY, YOLO AND YUBA COUNTIES

Rates Fringes

Tunnel and Shaft Laborers:
GROUP 1.....\$ 42.00 25.71
GROUP 2.....\$ 41.77 25.71
GROUP 3.....\$ 41.52 25.71
GROUP 4.....\$ 41.07 25.71
GROUP 5.....\$ 40.53 25.71
Shotcrete Specialist.....\$ 42.52 25.71

TUNNEL AND SHAFT CLASSIFICATIONS

GROUP 1: Diamond driller; Groundmen; Guniting and shotcrete nozzle men

GROUP 2: Rodmen; Shaft work & raise (below actual or excavated ground level)

GROUP 3: Bit grinder; Blaster, driller, powdermen, heading;
Cherry pickermen - where car is lifted; Concrete finisher
in tunnel; Concrete screedman; Grout pumpman and potman;
Guniting & shotcrete gunman & potman; Headermen; High
pressure nozzleman; Miner - tunnel, including top and
bottom man on shaft and raise work; Nipper;
Nozzleman on

slick line; Sandblaster - potman, Robotic Shotcrete Placer,
Segment Erector, Tunnel Muck Hauler, Steel Form raiser and
setter; Timberman, retimberman (wood or steel or substitute
materials therefore); Tugger (for tunnel laborer work);
Cable tender; Chuck tender; Powderman - primer house

GROUP 4: Vibrator operator, pavement breaker; Bull gang -
muckers, trackmen; Concrete crew - includes rodding and
spreading, Dumpmen (any method)

GROUP 5: Grout crew; Reboundman; Swamper/Brakeman

LABO0185-006 06/25/2018

ALPINE, AMADOR, BUTTE, COLUSA, EL DORADO, GLENN, LASSEN, MODOC, NEVADA, PLACER, PLUMAS, SACRAMENTO, SHASTA, SIERRA, SISKIYOU, SUTTER, TEHAMA, TRINITY, YOLO, YUBA COUNTIES

Rates Fringes

LABORER (CONSTRUCTION CRAFT LABORERS - AREA B:)

Construction Specialist
Group.....\$ 30.49 23.20
GROUP 1.....\$ 29.79 23.20
GROUP 1-a.....\$ 30.01 23.20
GROUP 1-c.....\$ 30.01 23.20
GROUP 1-e.....\$ 30.34 23.20
GROUP 1-f.....\$ 30.37 23.20
GROUP 2.....\$ 29.64 23.20
GROUP 3.....\$ 29.54 23.20
GROUP 4.....\$ 23.23 23.20

See groups 1-b and 1-d under laborer classifications.

LABORER (GARDENERS, HORTICULTURAL & LANDSCAPE LABORERS - AREA B:)

(1) New Construction.....\$ 29.54 23.20
(2) Establishment Warranty
Period.....\$ 23.23 23.20

LABORER (GUNITING - AREA B:)

GROUP 1.....\$ 29.75 22.31

GROUP 2.....	\$ 29.25	22.31
GROUP 3.....	\$ 28.66	22.31
GROUP 4.....	\$ 28.54	22.31
LABORER (WRECKING - AREA B:)		
GROUP 1.....	\$ 29.79	23.20
GROUP 2.....	\$ 29.64	23.20

FOOTNOTES:

Laborers working off or with or from bos'n chairs, swinging scaffolds, belts shall receive \$0.25 per hour above the applicable wage rate. This shall not apply to workers entitled to receive the wage rate set forth in Group 1-a below.

LABORER CLASSIFICATIONS

CONSTRUCTION SPECIALIST GROUP:

Asphalt ironer and raker;
 Chainsaw; Laser beam in connection with laborers' work;
 Cast-in- place manhole form setter; Pressure pipelayer;
 Davis trencher - 300 or similar type (and all small trenchers); Blaster; Diamond driller; Multiple unit drill;
 Hydraulic drill

GROUP 1: Asphalt spreader boxes (all types); Barko, Wacker and similar type tampers; Buggymobile; Caulker, bander, pipewrapper, conduit layer, plastic pipelayer; Certified hazardous waste worker including Leade Abatement;
 Compactors of all types; Concrete and magnesite mixer, 1/2 yd. and under; Concrete pan work; Concrete sander; Concrete saw; Cribber and/or shoring; Cut granite curb setter;
 Dri-pak-it machine; Faller, logloader and buckler; Form raiser, slip forms; Green cutter; Headerboard, Hubsetter, aligner, by any method; High pressure blow pipe (1-1/2" or over, 100 lbs. pressure/over); Hydro seeder and similar

type; Jackhammer operator; Jacking of pipe over 12 inches;
 Jackson and similar type compactor; Kettle tender, pot and worker applying asphalt, lay-kold, creosote, lime, caustic and similar type materials (applying means applying, dipping or handling of such materials); Lagging, sheeting, whaling, bracing, trenchjacking, lagging hammer; Magnesite, epoxyresin, fiberglass, mastic worker (wet or dry); No joint pipe and stripping of same, including repair of voids; Pavement breaker and spader, including tool grinder;
 Perma curb; Pipelayer (including grade checking in connection with pipelaying); Precast-manhole setter;
 Pressure pipe tester; Post hole digger, air, gas and electric; Power broom sweeper; Power tampers of all types (except as shown in Group 2); Ram set gun and stud gun;
 Riprap stonepaver and rock-slinger, including placing of sacked concrete and/or sand (wet or dry) and gabions and similar type; Rotary scarifier or multiple head concrete chipping scarifier; Roto and Ditch Witch; Rototiller;
 Sandblaster, pot, gun, nozzle operators; Signalling and rigging; Tank cleaner; Tree climber; Turbo blaster; Vibrascreed, bull float in connection with laborers' work;
 Vibrator; Hazardous waste worker (lead removal); Asbestos and mold removal worker

GROUP 1-a: Joy drill model TWM-2A; Gardner-Denver model DH143 and similar type drills; Track driller; Jack leg driller;
 Wagon driller; Mechanical drillers, all types regardless of type or method of power; Mechanical pipe layers, all types regardless of type or method of power; Blaster and powder;
 All work of loading, placing and blasting of all powder and explosives of whatever type regardless of method used for

such loading and placing; High scalers (including drilling of same); Tree topper; Bit grinder

GROUP 1-b: Sewer cleaners shall receive \$4.00 per day above Group 1 wage rates. "Sewer cleaner" means any worker who handles or comes in contact with raw sewage in small diameter sewers. Those who work inside recently active, large diameter sewers, and all recently active sewer manholes shall receive \$5.00 per day above Group 1 wage rates.

GROUP 1-c: Burning and welding in connection with laborers' work; Synthetic thermoplastics and similar type welding

GROUP 1-d: Maintenance and repair track and road beds. All employees performing work covered herein shall receive \$.25 per hour above their regular rate for all work performed on underground structures not specifically covered herein. This paragraph shall not be construed to apply to work below ground level in open cut. It shall apply to cut and cover work of subway construction after the temporary cover has been placed.

GROUP 1-e: Work on and/or in bell hole footings and shafts thereof, and work on and in deep footings. (A deep footing is a hole 15 feet or more in depth.) In the event the depth of the footing is unknown at the commencement of excavation, and the final depth exceeds 15 feet, the deep footing wage rate would apply to all employees for each and every day worked on or in the excavation of the footing from the date of inception.

GROUP 1-f: Wire winding machine in connection with guniting or shot crete

GROUP 2: Asphalt shoveler; Cement dumper and handling dry cement or gypsum; Choke-setter and rigger (clearing work); Concrete bucket dumper and chute; Concrete chipping and grinding; Concrete laborer (wet or dry); Driller tender, chuck tender, nipper; Guinea chaser (stake), grout crew; High pressure nozzle, adductor; Hydraulic monitor (over 100 lbs. pressure); Loading and unloading, carrying and hauling of all rods and materials for use in reinforcing concrete construction; Pittsburgh chipper and similar type brush shredders; Sloper; Single foot, hand-held, pneumatic tamper; All pneumatic, air, gas and electric tools not listed in Groups 1 through 1-f; Jacking of pipe - under 12 inches

GROUP 3: Construction laborers, including bridge and general laborer; Dump, load spotter; Flag person; Fire watcher; Fence erector; Guardrail erector; Gardener, horticultural and landscape laborer; Jetting; Limber, brush loader and piler; Pavement marker (button setter); Maintenance, repair track and road beds; Streetcar and railroad construction track laborer; Temporary air and water lines, Victaulic or similar; Tool room attendant (jobsite only)

GROUP 4: Final clean-up work of debris, grounds and building including but not limited to: street cleaner; cleaning and washing windows; brick cleaner (jobsite only); material cleaner (jobsite only). The classification "material cleaner" is to be utilized under the following conditions:
A: at demolition site for the salvage of the material.
B: at the conclusion of a job where the material is to be salvaged and stocked to be reused on another job.

C: for the cleaning of salvage material at the jobsite or temporary jobsite yard.

Escort Driver, Flag Person..\$ 34.48 26.21
 Traffic Control Person I....\$ 34.78 26.21
 Traffic Control Person II...\$ 32.28 26.21

The material cleaner classification should not be used in the performance of "form stripping, cleaning and oiling and moving to the next point of erection".

TRAFFIC CONTROL PERSON I: Layout of traffic control, crash cushions, construction area and roadside signage.

TRAFFIC CONTROL PERSON II: Installation and removal of temporary/permanent signs, markers, delineators and crash cushions.

GUNITE LABORER CLASSIFICATIONS

GROUP 1: Structural Nozzleman

GROUP 2: Nozzleman, Gunman, Potman, Groundman

GROUP 3: Reboundman

GROUP 4: Gunite laborer

LABO0261-004 07/01/2021

MARIN COUNTY

Rates Fringes

Tunnel and Shaft Laborers:

GROUP 1.....\$ 42.00 25.71
 GROUP 2.....\$ 41.77 25.71
 GROUP 3.....\$ 41.52 25.71
 GROUP 4.....\$ 41.07 25.71
 GROUP 5.....\$ 40.53 25.71
 Shotcrete Specialist.....\$ 42.52 25.71

WRECKING WORK LABORER CLASSIFICATIONS

GROUP 1: Skilled wrecker (removing and salvaging of sash, windows and materials)

GROUP 2: Semi-skilled wrecker (salvaging of other building materials)

TUNNEL AND SHAFT CLASSIFICATIONS

GROUP 1: Diamond driller; Groundmen; Gunite and shotcrete nozzlemen

GROUP 2: Rodmen; Shaft work & raise (below actual or excavated ground level)

GROUP 3: Bit grinder; Blaster, driller, powdermen, heading; Cherry pickermen - where car is lifted; Concrete finisher in tunnel; Concrete screedman; Grout pumpman and potman; Gunite & shotcrete gunman & potman; Headermen; High pressure nozzleman; Miner - tunnel, including top and bottom man on shaft and raise work; Nipper; Nozzleman on slick line; Sandblaster - potman, Robotic Shotcrete Placer, Segment Erector, Tunnel Muck Hauler, Steel Form raiser and

LABO0185-008 07/01/2022

Rates Fringes
 Plasterer tender.....\$ 38.02 28.25

Work on a swing stage scaffold: \$1.00 per hour additional.

LABO0261-002 06/28/2021

MARIN COUNTY

Rates Fringes

LABORER (TRAFFIC CONTROL/LANE CLOSURE)

setter; Timberman, retimberman (wood or steel or substitute materials therefore); Tugger (for tunnel laborer work); Cable tender; Chuck tender; Powderman - primer house

GROUP 4: Vibrator operator, pavement breaker; Bull gang - muckers, trackmen; Concrete crew - includes rodding and spreading, Dumpmen (any method)

GROUP 5: Grout crew; Reboundman; Swamper/Brakeman

-
LABO0261-007 07/01/2022

MARIN COUNTY

	Rates	Fringes
LABORER		
Mason Tender-Brick.....	\$ 36.54	25.21

-
LABO0261-010 06/25/2018

MARIN COUNTY

	Rates	Fringes
LABORER (CONSTRUCTION CRAFT LABORERS - AREA A:)		
Construction Specialist		
Group.....	\$ 31.49	23.20
GROUP 1.....	\$ 30.79	23.20
GROUP 1-a.....	\$ 31.01	23.20
GROUP 1-c.....	\$ 30.84	23.20
GROUP 1-e.....	\$ 31.34	23.20
GROUP 1-f.....	\$ 31.37	23.20
GROUP 2.....	\$ 30.64	23.20
GROUP 3.....	\$ 30.54	23.20
GROUP 4.....	\$ 24.23	23.20

See groups 1-b and 1-d under laborer classifications.

LABORER (GARDENERS, HORTICULTURAL & LANDSCAPE LABORERS - AREA A:)		
(1) New Construction.....	\$ 30.54	23.20
(2) Establishment Warranty		
Period.....	\$ 24.23	23.20

LABORER (GUNITE - AREA A:)		
GROUP 1.....	\$ 30.75	23.21

GROUP 2.....	\$ 30.25	22.31
GROUP 3.....	\$ 29.66	22.31
GROUP 4.....	\$ 29.54	22.31
LABORER (WRECKING - AREA A:)		
GROUP 1.....	\$ 30.79	23.20
GROUP 2.....	\$ 30.64	23.20

FOOTNOTES:
Laborers working off or with or from bos'n chairs, swinging scaffolds, belts shall receive \$0.25 per hour above the applicable wage rate. This shall not apply to workers entitled to receive the wage rate set forth in Group 1-a below.

LABORER CLASSIFICATIONS

CONSTRUCTION SPECIALIST GROUP:
Asphalt ironer and raker;
Chainsaw; Laser beam in connection with laborers' work;
Cast-in- place manhole form setter; Pressure pipelayer;
Davis trencher - 300 or similar type (and all small trenchers); Blaster; Diamond driller; Multiple unit drill;
Hydraulic drill

GROUP 1: Asphalt spreader boxes (all types); Barko, Wacker and similar type tampers; Buggymobile; Caulker, bander, pipewrapper, conduit layer, plastic pipelayer; Certified hazardous waste worker including Leade Abatement;
Compactors of all types; Concrete and magnesite mixer, 1/2 yd. and under; Concrete pan work; Concrete sander; Concrete saw; Cribber and/or shoring; Cut granite curb setter;
Dri-pak-it machine; Faller, logloader and bucket; Form raiser, slip forms; Green cutter; Headerboard, Hubsetter, aligner, by any method; High pressure blow pipe (1-1/2" or over, 100 lbs. pressure/over); Hydro seeder and similar

type; Jackhammer operator; Jacking of pipe over 12 inches;
Jackson and similar type compactor; Kettle tender, pot and worker applying asphalt, lay-kold, creosote, lime, caustic and similar type materials (applying means applying, dipping or handling of such materials); Lagging, sheeting, whaling, bracing, trenchjacking, lagging hammer; Magnesite, epoxyresin, fiberglass, mastic worker (wet or dry); No joint pipe and stripping of same, including repair of voids; Pavement breaker and spader, including tool grinder;
Perma curb; Pipelayer (including grade checking in connection with pipelaying); Precast-manhole setter;
Pressure pipe tester; Post hole digger, air, gas and electric; Power broom sweeper; Power tampers of all types (except as shown in Group 2); Ram set gun and stud gun;
Riprap stonepaver and rock-slinger, including placing of sacked concrete and/or sand (wet or dry) and gabions and similar type; Rotary scarifier or multiple head concrete chipping scarifier; Roto and Ditch Witch; Rototiller;
Sandblaster, pot, gun, nozzle operators; Signalling and rigging; Tank cleaner; Tree climber; Turbo blaster; Vibrascreed, bull float in connection with laborers' work;
Vibrator; Hazardous waste worker (lead removal); Asbestos and mold removal worker

GROUP 1-a: Joy drill model TWM-2A; Gardner-Denver model DH143 and similar type drills; Track driller; Jack leg driller;
Wagon driller; Mechanical drillers, all types regardless of type or method of power; Mechanical pipe layers, all types regardless of type or method of power; Blaster and powder;
All work of loading, placing and blasting of all powder and explosives of whatever type regardless of method used for

such loading and placing; High scalers (including drilling of same); Tree topper; Bit grinder

GROUP 1-b: Sewer cleaners shall receive \$4.00 per day above Group 1 wage rates. ""Sewer cleaner"" means any worker who handles or comes in contact with raw sewage in small diameter sewers. Those who work inside recently active, large diameter sewers, and all recently active sewer manholes shall receive \$5.00 per day above Group 1 wage rates.

GROUP 1-c: Burning and welding in connection with laborers' work; Synthetic thermoplastics and similar type welding

GROUP 1-d: Maintenance and repair track and road beds. All employees performing work covered herein shall receive \$.25 per hour above their regular rate for all work performed on underground structures not specifically covered herein. This paragraph shall not be construed to apply to work below ground level in open cut. It shall apply to cut and cover work of subway construction after the temporary cover has been placed.

GROUP 1-e: Work on and/or in bell hole footings and shafts thereof, and work on and in deep footings. (A deep footing is a hole 15 feet or more in depth.) In the event the depth of the footing is unknown at the commencement of excavation, and the final depth exceeds 15 feet, the deep footing wage rate would apply to all employees for each and every day worked on or in the excavation of the footing from the date of inception.

GROUP 1-f: Wire winding machine in connection with guniting or shot crete

GROUP 2: Asphalt shoveler; Cement dumper and handling dry cement or gypsum; Choke-setter and rigger (clearing work); Concrete bucket dumper and chute; Concrete chipping and grinding; Concrete laborer (wet or dry); Driller tender, chuck tender, nipper; Guinea chaser (stake), grout crew; High pressure nozzle, adductor; Hydraulic monitor (over 100 lbs. pressure); Loading and unloading, carrying and hauling of all rods and materials for use in reinforcing concrete construction; Pittsburgh chipper and similar type brush shredders; Sloper; Single foot, hand-held, pneumatic tamper; All pneumatic, air, gas and electric tools not listed in Groups 1 through 1-f; Jacking of pipe - under 12 inches

GROUP 3: Construction laborers, including bridge and general laborer; Dump, load spotter; Flag person; Fire watcher; Fence erector; Guardrail erector; Gardener, horticultural and landscape laborer; Jetting; Limber, brush loader and piler; Pavement marker (button setter); Maintenance, repair track and road beds; Streetcar and railroad construction track laborer; Temporary air and water lines, Victaulic or similar; Tool room attendant (jobsite only)

GROUP 4: Final clean-up work of debris, grounds and building including but not limited to: street cleaner; cleaning and washing windows; brick cleaner (jobsite only); material cleaner (jobsite only). The classification "material cleaner" is to be utilized under the following conditions:
 A: at demolition site for the salvage of the material.
 B: at the conclusion of a job where the material is to be salvaged and stocked to be reused on another job.

C: for the cleaning of salvage material at the jobsite or temporary jobsite yard.

The material cleaner classification should not be used in the performance of "form stripping, cleaning and oiling and moving to the next point of erection".

 GUNITE LABORER CLASSIFICATIONS

GROUP 1: Structural Nozzleman

GROUP 2: Nozzleman, Gunman, Potman, Groundman

GROUP 3: Reboundman

GROUP 4: Gunit laborer

 WRECKING WORK LABORER CLASSIFICATIONS

GROUP 1: Skilled wrecker (removing and salvaging of sash, windows and materials)

GROUP 2: Semi-skilled wrecker (salvaging of other building materials)

 -
 LABO0261-015 07/01/2022

Rates Fringes

Plasterer tender.....\$ 38.02 28.25

Work on a swing stage scaffold: \$1.00 per hour additional.

 -
 LABO0324-004 06/28/2021

NAPA, SOLANO, AND SONOMA, COUNTIES

Rates Fringes

LABORER (TRAFFIC CONTROL/LANE CLOSURE)

Escort Driver, Flag Person..\$ 33.48 26.21
 Traffic Control Person I...\$ 33.78 26.21
 Traffic Control Person II...\$ 31.28 26.21

TRAFFIC CONTROL PERSON I: Layout of traffic control, crash cushions, construction area and roadside signage.

TRAFFIC CONTROL PERSON II: Installation and removal of temporary/permanent signs, markers, delineators and crash cushions.

 -
 LABO0324-008 06/25/2018

NAPA, SOLANO, AND SONOMA COUNTIES

	Rates	Fringes
Tunnel and Shaft Laborers:		
GROUP 1.....	\$ 37.82	24.11
GROUP 2.....	\$ 37.59	24.11
GROUP 3.....	\$ 37.34	24.11
GROUP 4.....	\$ 36.89	24.11
GROUP 5.....	\$ 36.35	24.11
Shotcrete Specialist.....	\$ 38.34	24.11

TUNNEL AND SHAFT CLASSIFICATIONS

GROUP 1: Diamond driller; Groundmen; Gunitite and shotcrete nozzlelemen

GROUP 2: Rodmen; Shaft work & raise (below actual or excavated ground level)

GROUP 3: Bit grinder; Blaster, driller, powdermen, heading;
 Cherry pickermen - where car is lifted; Concrete finisher
 in tunnel; Concrete screedman; Grout pumpman and potman;
 Gunitite & shotcrete gunman & potman; Headermen; High pressure nozzleleman; Miner - tunnel, including top and bottom man on shaft and raise work; Nipper; Nozzleman on slick line; Sandblaster - potman, Robotic Shotcrete Placer,
 Segment Erector, Tunnel Muck Hauler, Steel Form raiser and

setter; Timberman, retimberman (wood or steel or substitute materials therefore); Tugger (for tunnel laborer work);
 Cable tender; Chuck tender; Powderman - primer house

GROUP 4: Vibrator operator, pavement breaker; Bull gang - muckers, trackmen; Concrete crew - includes rodding and spreading, Dumpmen (any method)

GROUP 5: Grout crew; Reboundman; Swamper/Brakeman

 -
 LABO0324-010 07/01/2022

SOLANO AND SONOMA COUNTIES

	Rates	Fringes
LABORER		
Mason Tender-Brick.....	\$ 35.84	25.91

 -
 LABO0324-013 06/25/2018

NAPA, SOLANO, AND SONOMA COUNTIES

	Rates	Fringes
LABORER (CONSTRUCTION CRAFT LABORERS - AREA B:)		
Construction Specialist		
Group.....	\$ 30.49	23.20
GROUP 1.....	\$ 29.79	23.20
GROUP 1-a.....	\$ 30.01	23.20
GROUP 1-c.....	\$ 29.84	23.20
GROUP 1-e.....	\$ 30.34	23.20
GROUP 1-f.....	\$ 29.37	23.20
GROUP 2.....	\$ 29.64	23.20
GROUP 3.....	\$ 29.54	23.20
GROUP 4.....	\$ 23.23	23.20
See groups 1-b and 1-d under laborer classifications.		
LABORER (GARDENERS, HORTICULTURAL & LANDSCAPE LABORERS - AREA B:)		
(1) New Construction.....	\$ 29.54	23.20
(2) Establishment Warranty Period.....	\$ 23.23	23.20
LABORER (GUNITITE - AREA B:)		
GROUP 1.....	\$ 29.75	22.31

GROUP 2.....	\$ 29.25	22.31
GROUP 3.....	\$ 28.66	22.31
GROUP 4.....	\$ 28.54	22.31
LABORER (WRECKING - AREA B:)		
GROUP 1.....	\$ 29.79	23.20
GROUP 2.....	\$ 29.64	23.20

FOOTNOTES:

Laborers working off or with or from bos'n chairs, swinging scaffolds, belts shall receive \$0.25 per hour above the applicable wage rate. This shall not apply to workers entitled to receive the wage rate set forth in Group 1-a below.

LABORER CLASSIFICATIONS

CONSTRUCTION SPECIALIST GROUP:
 Asphalt ironer and raker;
 Chainsaw; Laser beam in connection with laborers' work;
 Cast-in- place manhole form setter; Pressure pipelayer;
 Davis trencher - 300 or similar type (and all small trenchers); Blaster; Diamond driller; Multiple unit drill;
 Hydraulic drill

GROUP 1: Asphalt spreader boxes (all types); Barko, Wacker and similar type tampers; Buggymobile; Caulker, bander, pipewrapper, conduit layer, plastic pipelayer; Certified hazardous waste worker including Leade Abatement;
 Compactors of all types; Concrete and magnesite mixer, 1/2 yd. and under; Concrete pan work; Concrete sander; Concrete saw; Cribber and/or shoring; Cut granite curb setter;
 Dri-pak-it machine; Faller, logloader and buckler; Form raiser, slip forms; Green cutter; Headerboard, Hubsetter, aligner, by any method; High pressure blow pipe (1-1/2" or over, 100 lbs. pressure/over); Hydro seeder and similar

type; Jackhammer operator; Jacking of pipe over 12 inches;
 Jackson and similar type compactor; Kettle tender, pot and worker applying asphalt, lay-kold, creosote, lime, caustic and similar type materials (applying means applying, dipping or handling of such materials); Lagging, sheeting, whaling, bracing, trenchjacking, lagging hammer; Magnesite, epoxyresin, fiberglass, mastic worker (wet or dry); No joint pipe and stripping of same, including repair of voids; Pavement breaker and spader, including tool grinder;
 Perma curb; Pipelayer (including grade checking in connection with pipelaying); Precast-manhole setter;
 Pressure pipe tester; Post hole digger, air, gas and electric; Power broom sweeper; Power tampers of all types (except as shown in Group 2); Ram set gun and stud gun;
 Riprap stonepaver and rock-slinger, including placing of sacked concrete and/or sand (wet or dry) and gabions and similar type; Rotary scarifier or multiple head concrete chipping scarifier; Roto and Ditch Witch; Rototiller;
 Sandblaster, pot, gun, nozzle operators; Signalling and rigging; Tank cleaner; Tree climber; Turbo blaster; Vibrascreed, bull float in connection with laborers' work;
 Vibrator; Hazardous waste worker (lead removal); Asbestos and mold removal worker

GROUP 1-a: Joy drill model TWM-2A; Gardner-Denver model DH143 and similar type drills; Track driller; Jack leg driller;
 Wagon driller; Mechanical drillers, all types regardless of type or method of power; Mechanical pipe layers, all types regardless of type or method of power; Blaster and powder;
 All work of loading, placing and blasting of all powder and explosives of whatever type regardless of method used for

such loading and placing; High scalers (including drilling of same); Tree topper; Bit grinder

GROUP 1-b: Sewer cleaners shall receive \$4.00 per day above Group 1 wage rates. "Sewer cleaner" means any worker who handles or comes in contact with raw sewage in small diameter sewers. Those who work inside recently active, large diameter sewers, and all recently active sewer manholes shall receive \$5.00 per day above Group 1 wage rates.

GROUP 1-c: Burning and welding in connection with laborers' work; Synthetic thermoplastics and similar type welding

GROUP 1-d: Maintenance and repair track and road beds. All employees performing work covered herein shall receive \$.25 per hour above their regular rate for all work performed on underground structures not specifically covered herein. This paragraph shall not be construed to apply to work below ground level in open cut. It shall apply to cut and cover work of subway construction after the temporary cover has been placed.

GROUP 1-e: Work on and/or in bell hole footings and shafts thereof, and work on and in deep footings. (A deep footing is a hole 15 feet or more in depth.) In the event the depth of the footing is unknown at the commencement of excavation, and the final depth exceeds 15 feet, the deep footing wage rate would apply to all employees for each and every day worked on or in the excavation of the footing from the date of inception.

GROUP 1-f: Wire winding machine in connection with guniting or shot crete

GROUP 2: Asphalt shoveler; Cement dumper and handling dry cement or gypsum; Choke-setter and rigger (clearing work); Concrete bucket dumper and chute; Concrete chipping and grinding; Concrete laborer (wet or dry); Driller tender, chuck tender, nipper; Guinea chaser (stake), grout crew; High pressure nozzle, adductor; Hydraulic monitor (over 100 lbs. pressure); Loading and unloading, carrying and hauling of all rods and materials for use in reinforcing concrete construction; Pittsburgh chipper and similar type brush shredders; Sloper; Single foot, hand-held, pneumatic tamper; All pneumatic, air, gas and electric tools not listed in Groups 1 through 1-f; Jacking of pipe - under 12 inches

GROUP 3: Construction laborers, including bridge and general laborer; Dump, load spotter; Flag person; Fire watcher; Fence erector; Guardrail erector; Gardener, horticultural and landscape laborer; Jetting; Limber, brush loader and piler; Pavement marker (button setter); Maintenance, repair track and road beds; Streetcar and railroad construction track laborer; Temporary air and water lines, Victaulic or similar; Tool room attendant (jobsite only)

GROUP 4: Final clean-up work of debris, grounds and building including but not limited to: street cleaner; cleaning and washing windows; brick cleaner (jobsite only); material cleaner (jobsite only). The classification "material cleaner" is to be utilized under the following conditions:
A: at demolition site for the salvage of the material.
B: at the conclusion of a job where the material is to be salvaged and stocked to be reused on another job.

C: for the cleaning of salvage material at the jobsite or temporary jobsite yard.

The material cleaner classification should not be used in the performance of "form stripping, cleaning and oiling and moving to the next point of erection".

GUNITE LABORER CLASSIFICATIONS

GROUP 1: Structural Nozzleman

GROUP 2: Nozzleman, Gunman, Potman, Groundman

GROUP 3: Reboundman

GROUP 4: Gunite laborer

WRECKING WORK LABORER CLASSIFICATIONS

GROUP 1: Skilled wrecker (removing and salvaging of sash, windows and materials)

GROUP 2: Semi-skilled wrecker (salvaging of other building materials)

 - LABO0324-019 07/01/2022

	Rates	Fringes
Plasterer tender.....	\$ 38.02	28.25

Work on a swing stage scaffold: \$1.00 per hour additional.

 - PAIN0016-004 01/01/2023

MARIN, NAPA, SOLANO & SONOMA COUNTIES

	Rates	Fringes
Painters:.....	\$ 47.42	27.28

Oak Hill Road at Squaw Hollow Creek Bridge Replacement Project
Contract No. 7446, CIP No. 36105031
 April 11, 2023

PREMIUMS:

EXOTIC MATERIALS - \$1.25 additional per hour.

SPRAY WORK: - \$0.50 additional per hour.

INDUSTRIAL PAINTING - \$0.25 additional per hour

[Work on industrial buildings used for the manufacture and processing of goods for sale or service; steel construction (bridges), stacks, towers, tanks, and similar structures]

HIGH WORK:

over 50 feet - \$2.00 per hour additional

100 to 180 feet - \$4.00 per hour additional

Over 180 feet - \$6.00 per hour additional

 - PAIN0016-005 01/01/2023

ALPINE, BUTTE, COLUSA, EL DORADO (west of the Sierra Nevada Mountains), GLENN, LASSEN (west of Hwy. 395, excluding Honey Lake); MARIN, MODOC, NAPA, NEVADA (west of the Sierra Nevada Mountains), PLACER (west of the Sierra Nevada Mountains), PLUMAS, SACRAMENTO, SHASTA, SIERRA (west of the Sierra Nevada Mountains), SISKIYOU, SOLANO, SONOMA, SUTTER, TEHAMA, TRINITY, YOLO AND YUBA COUNTIES

	Rates	Fringes
DRYWALL FINISHER/TAPER.....	\$ 53.03	28.84

 - PAIN0016-007 01/01/2023

ALPINE, AMADOR, BUTTE, COLUSA, EL DORADO (west of the Sierra Nevada Mountains), GLENN, LASSEN (west of Highway 395, excluding Honey Lake), MODOC, NEVADA (west of the Sierra Nevada Mountains), PLACER (west of the Sierra Nevada Mountains), PLUMAS, SACRAMENTO, SHASTA, SIERRA (west of the Sierra Nevada

County of El Dorado

Agreement
 C-90r
23-1633 A 29 of 46

Mountains), SISKIYOU, SUTTER, TEHAMA,
TRINITY, YOLO & YUBA
COUNTIES

	Rates	Fringes
Painters:.....	\$ 38.23	22.05

SPRAY/SANDBLAST: \$0.50 additional per hour.
EXOTIC MATERIALS: \$1.25 additional per hour.
HIGH TIME: Over 50 ft above ground or water
level \$2.00
additional per hour. 100 to 180 ft above ground or
water
level \$4.00 additional per hour. Over 180 ft above
ground
or water level \$6.00 additional per hour.

-
PAIN0016-008 01/01/2023

MARIN, NAPA, SOLANO AND SONOMA
COUNTIES

	Rates	Fringes
SOFT FLOOR LAYER.....	\$ 55.25	
32.63		

-
PAIN0169-004 01/01/2023

MARIN , NAPA & SONOMA COUNTIES;
SOLANO COUNTY (west of a line
defined as follows: Hwy. 80 corridor beginning at
the City of
Fairfield, including Travis Air Force Base and
Suisun City;
going north of Manakas Corner Rd., continue north
on Suisun
Valley Rd. to the Napa County line; Hwy. 80
corridor south on
Grizzly Island Rd. to the Grizzly Island Management
area)

	Rates	Fringes
GLAZIER.....	\$ 55.77	32.45

-
* PAIN0567-001 07/01/2022

EL DORADO COUNTY (east of the Sierra Nevada
Mountains); LASSEN
COUNTY (east of Highway 395, beginning at
Stacey and including
Honey Lake); NEVADA COUNTY (east of the
Sierra Nevada
Mountains); PLACER COUNTY (east of the Sierra
Nevada
Mountains); AND SIERRA COUNTY (east of the
Sierra Nevada
Mountains)

	Rates	Fringes
Painters:		
Brush and Roller.....	\$ 33.15	14.29
Spray Painter & Paperhanger.	\$ 34.81	14.29

PREMIUMS:
Special Coatings (Brush), and Sandblasting =
\$0.50/hr
Special Coatings (Spray), and Steeplejack = \$1.00/hr
Special Coating Spray Steel = \$1.25/hr
Swing Stage = \$2.00/hr

*A special coating is a coating that requires the
mixing of 2
or more products.

-
PAIN0567-007 07/01/2022

EL DORADO COUNTY (east of the Sierra Nevada
Mountains); LASSEN
COUNTY (east of Highway 395, beginning at
Stacey and including
Honey Lake); NEVADA COUNTY (east of the
Sierra Nevada
Mountains); PLACER COUNTY (east of the Sierra
Nevada Mountains)
AND SIERRA COUNTY (east of the Sierra Nevada
Mountains)

	Rates	Fringes
SOFT FLOOR LAYER.....	\$ 34.27	
16.47		

-
PAIN0567-010 07/01/2022

EL DORADO COUNTY (east of the Sierra Nevada Mountains); LASSEN COUNTY (east of Highway 395, beginning at Stacey and including Honey Lake); NEVADA COUNTY (east of the Sierra Nevada Mountains); PLACER COUNTY (east of the Sierra Nevada Mountains); AND SIERRA COUNTY (east of the Sierra Nevada Mountains)

	Rates	Fringes
Drywall		
(1) Taper.....	\$ 38.92	14.99
(2) Steeplejack - Taper, over 40 ft with open space below.....	\$ 40.42	14.99

-
PAIN0767-004 01/01/2023

ALPINE, AMADOR, BUTTE, COLUSA, EL DORADO, GLENN, LASSEN, MODOC, NEVADA, PLACER, PLUMAS, SACRAMENTO, SHASTA, SIERRA, SISKIYOU, SOLANO (Remainder), SUTTER, TEHAMA, TRINITY, YOLO, YUBA

	Rates	Fringes
GLAZIER.....	\$ 43.15	33.72

PAID HOLIDAYS: New Year's Day, Martin Luther King, Jr. Day, President's Day, Memorial Day, Independence Day, Labor Day, Veteran's Day, Thanksgiving Day, and Christmas Day.

Employee required to wear a body harness shall receive \$1.50 per hour above the basic hourly rate at any elevation.

-
PAIN1176-001 07/01/2022

HIGHWAY IMPROVEMENT

	Rates	Fringes
--	-------	---------

Parking Lot Striping/Highway Marking:

GROUP 1.....	\$ 40.83	17.62
GROUP 2.....	\$ 34.71	17.62
GROUP 3.....	\$ 35.11	17.62

CLASSIFICATIONS

GROUP 1: Striper: Layout and application of painted traffic stripes and marking; hot thermo plastic; tape, traffic stripes and markings

GROUP 2: Gamecourt & Playground Installer

GROUP 3: Protective Coating, Pavement Sealing

-
PAIN1237-001 01/01/2023

ALPINE; COLUSA; EL DORADO (west of the Sierra Nevada Mountains); GLENN; LASSEN (west of Highway 395, beginning at Stacey and including Honey Lake); MODOC; NEVADA (west of the Sierra Nevada Mountains); PLACER (west of the Sierra Nevada Mountains); PLUMAS; SACRAMENTO; SHASTA; SIERRA (west of the Sierra Nevada Mountains); SISKIYOU; SUTTER; TEHAMA; TRINITY; YOLO AND YUBA COUNTIES

	Rates	Fringes
--	-------	---------

SOFT FLOOR LAYER.....\$ 46.24
25.96

-
PLAS0300-003 07/01/2018

	Rates	Fringes
--	-------	---------

PLASTERER

AREA 295: Alpine, Amador, Butte, Colusa, El Dorado, Glenn, Lassen, Modoc, Nevada, Placer, Plumas, Sacramento, Shasta, Sierra, Siskiyou, Solano, Sutter, Tehema, Trinity, Yolo & Yuba Counties.....	\$ 32.70	31.68
AREA 355: Marin.....	\$ 36.73	31.68

AREA 355: Napa & Sonoma
 Counties.....\$ 32.70 31.68

-		
PLAS0300-005 07/01/2016		
	Rates	Fringes
CEMENT MASON/CONCRETE FINISHER...\$		
32.15	23.27	

-

PLUM0038-002 07/01/2022

MARIN AND SONOMA COUNTIES

	Rates	Fringes
--	-------	---------

PLUMBER (Plumber,
 Steamfitter, Refrigeration
 Fitter)

(1) Work on wooden frame
 structures 5 stories or
 less excluding high-rise
 buildings and commercial
 work such as hospitals,
 prisons, hotels, schools,
 casinos, wastewater
 treatment plants, and
 resarch facilities as well
 as refrigeration
 pipefitting, service and
 repair work - MARKET
 RECOVERY RATE.....\$ 69.70
 46.38

(2) All other work - NEW
 CONSTRUCTION RATE.....\$ 82.00
 48.18

-

PLUM0038-006 07/01/2022

MARIN & SONOMA COUNTIES

	Rates	Fringes
--	-------	---------

Landscape/Irrigation Fitter
 (Underground/Utility Fitter)....\$ 69.70 33.15

-

PLUM0228-001 01/01/2023

BUTTE, COLUSA, GLENN, LASSEN, MODOC,
 PLUMAS, SHASTA, SIERRA,
 SISKIYOU, SUTTER, TEHAMA, TRINITY &
 YUBA COUNTIES

	Rates	Fringes
--	-------	---------

PLUMBER.....\$ 44.75 37.89

-

PLUM0343-001 07/01/2022

NAPA AND SOLANO COUNTIES

	Rates	Fringes
--	-------	---------

PLUMBER/PIPEFITTER

Light Commercial.....\$ 30.85	20.40
All Other Work.....\$ 58.00	40.48

DEFINITION OF LIGHT COMMERCIAL:
 Work shall include strip shopping centers, office
 buildings,
 schools and other commercial structures which the
 total
 plumbing bid does not exceed Two Hundred and
 Fifty Thousand
 (\$250,000) and the total heating and cooling does
 not
 exceed Two Hundred Fifty Thousand (\$250,000);
 or Any
 projects bid in phases shall not qualify unless the
 total
 project is less than Two Hundred Fifty Thousand
 (\$250,000)
 for the plumbing bid; and Two Hundred Fifty
 Thousand
 (\$250,000) for the heating and cooling bid.
 Excluded are
 hospitals, jails, institutions and industrial projects,
 regardless size of the project

FOOTNOTES: While fitting galvanized material:
 \$.75 per hour
 additional. Work from trusses, temporary staging,
 unguarded structures 35' from the ground or water:
 \$.75 per
 hour additional. Work from swinging scaffolds,
 boatswains
 chairs or similar devices: \$.75 per hour additional.

-

PLUM0350-001 08/01/2021

EL DORADO COUNTY (Lake Tahoe area only);
 NEVADA COUNTY (Lake
 Tahoe area only); AND PLACER COUNTY (Lake
 Tahoe area only)

	Rates	Fringes
PLUMBER/PIPEFITTER.....	\$ 47.54	
17.11		

PLUM0355-001 07/01/2022

ALPINE, AMADOR, BUTTE, COLUSA, EL DORADO, GLENN, LASSEN, MODOC, NAPA, NEVADA, PLACER, PLUMAS, SACRAMENTO, SHASTA, SIERRA, SISKIYOU, SOLANO, SUTTER, TEHAMA, TRINITY, YOLO, AND YUBA COUNTIES

	Rates	Fringes
Underground Utility Worker		
/Landscape Fitter.....	\$ 32.22	17.55

* PLUM0442-003 07/01/2023

AMADOR (South of San Joaquin River) and ALPINE COUNTIES

	Rates	Fringes
PLUMBER.....	\$ 51.90	35.64

PLUM0447-001 07/01/2023

AMADOR (north of San Joaquin River), EL DORADO (excluding Lake Tahoe area), NEVADA (excluding Lake Tahoe area); PLACER (excluding Lake Tahoe area), SACRAMENTO AND YOLO COUNTIES

	Rates	Fringes
PLUMBER/PIPEFITTER		
Journeyman.....	\$ 61.12	28.75
Light Commercial Work.....	\$ 36.23	17.72

ROOF0081-006 08/01/2022

MARIN, NAPA, SOLANO AND SONOMA COUNTIES

Oak Hill Road at Squaw Hollow Creek Bridge Replacement Project
Contract No. 7446, CIP No. 36105031
 April 11, 2023

	Rates	Fringes
Roofer.....	\$ 50.27	20.66

ROOF0081-007 08/01/2022

ALPINE, BUTTE, COLUSA, EL DORADO, GLENN, LASSEN, MODOC, NEVADA, PLACER, PLUMAS, SACRAMENTO, SHASTA, SIERRA, SISKIYOU, SUTTER, TEHAMA, TRINITY, YOLO, AND YUBA COUNTIES

	Rates	Fringes
Roofer.....	\$ 43.13	19.71

SFCA0483-003 01/01/2023

MARIN, NAPA, SOLANO AND SONOMA COUNTIES

	Rates	Fringes
SPRINKLER FITTER (Fire Sprinklers).....	\$ 72.59	36.95

SFCA0669-003 04/01/2023

ALPINE, BUTTE, COLUSA, EL DORADO, GLENN, LASSEN, MODOC, NEVADA, PLACER, PLUMAS, SACRAMENTO, SHASTA, SIERRA, SISKIYOU, SUTTER, TEHAMA, TRINITY, YOLO AND YUBA COUNTIES

	Rates	Fringes
SPRINKLER FITTER.....	\$ 46.46	27.39

SHEE0104-006 06/29/2020

MARIN, NAPA, SOLANO SONOMA & TRINITY COUNTIES

	Rates	Fringes
Sheet Metal Worker		

County of El Dorado

Agreement
 C-94r
 23-1633 A 33 of 46

Mechanical Contracts
 \$200,000 or less.....\$ 55.92 45.29
 All other work.....\$ 64.06 46.83

BUTTE, GLENN, LASSEN, MODOC, PLUMAS,
 SHASTA, SIERRA, SISKIYOU
 AND TEHAMA COUNTIES

SHEE0104-009 07/01/2021

Rates Fringes

AMADOR, COLUSA, EL DORADO, NEVADA,
 PLACER, SACRAMENTO, SUTTER,
 YOLO AND YUBA COUNTIES

SHEET METAL WORKER

Mechanical Jobs \$200,000 &
 under.....\$ 35.16 35.88
 Mechanical Jobs over
 \$200,000.....\$ 46.60 40.21

Rates Fringes

SHEET METAL WORKER.....\$ 47.85
 41.90

TEAM0094-001 07/01/2022

Rates Fringes

SHEE0104-010 07/01/2020

Truck drivers:

GROUP 1.....\$ 36.95 31.14
 GROUP 2.....\$ 37.25 31.14
 GROUP 3.....\$ 37.55 31.14
 GROUP 4.....\$ 37.90 31.14
 GROUP 5.....\$ 38.25 31.14

AIPINE COUNTY

Rates Fringes

SHEET METAL WORKER.....\$ 43.50
 37.42

FOOTNOTES:

Articulated dump truck; Bulk cement spreader
 (with or without
 auger); Dumpcrete truck; Skid truck (debris box);
 Dry
 pre-batch concrete mix trucks; Dumpster or similar
 type;
 Slurry truck: Use dump truck yardage rate.
 Heater planer; Asphalt burner; Scarifier burner;
 Industrial
 lift truck (mechanical tailgate); Utility and clean-up
 truck: Use appropriate rate for the power unit or the
 equipment utilized.

SHEE0104-011 07/01/2020

BUTTE, COLUSA, EL DORADO, GLENN,
 LASSEN, MODOC, NEVADA, PLACER,
 PLUMAS, SACRAMENTO, SHASTA, SIERRA,
 SISKIYOU, SUTTER, TEHAMA,
 YOLO AND YUBA COUNTIES

Rates Fringes

Sheet Metal Worker (Metal
 decking and siding only).....\$ 44.45 35.55

TRUCK DRIVER CLASSIFICATIONS

GROUP 1: Dump trucks, under 6 yds.; Single unit
 flat rack (2-
 axle unit); Nipper truck (when flat rack truck is
 used
 appropriate flat rack shall apply); Concrete pump
 truck
 (when flat rack truck is used appropriate flat rack
 shall
 apply); Concrete pump machine; Fork lift and lift
 jitneys;
 Fuel and/or grease truck driver or fuel person;
 Snow buggy;
 Steam cleaning; Bus or personhaul driver; Escort or
 pilot

SHEE0104-014 07/01/2020

MARIN, NAPA, SOLANO, SONOMA AND
 TRINITY COUNTIES

Rates Fringes

SHEET METAL WORKER (Metal
 Decking and Siding only).....\$ 44.45 35.55

SHEE0104-019 07/01/2020

car driver; Pickup truck; Teamster oiler/greaser and/or serviceperson; Hook tender (including loading and unloading); Team driver; Tool room attendant (refineries)

GROUP 2: Dump trucks, 6 yds. and under 8 yds.; Transit mixers, through 10 yds.; Water trucks, under 7,000 gals.; Jetting trucks, under 7,000 gals.; Single-unit flat rack (3-axle unit); Highbed heavy duty transport; Scissor truck; Rubber-tired muck car (not self-loaded); Rubber-tired truck jumbo; Winch truck and "A" frame drivers; Combination winch truck with hoist; Road oil truck or bootperson; Buggymobile; Ross, Hyster and similar straddle carriers; Small rubber-tired tractor

GROUP 3: Dump trucks, 8 yds. and including 24 yds.; Transit mixers, over 10 yds.; Water trucks, 7,000 gals. and over; Jetting trucks, 7,000 gals. and over; Vacuum trucks under 7500 gals. Trucks towing tilt bed or flat bed pull trailers; Lowbed heavy duty transport; Heavy duty transport tiller person; Self-propelled street sweeper with self-contained refuse bin; Boom truck - hydro-lift or Swedish type extension or retracting crane; P.B. or similar type self-loading truck; Tire repairperson; Combination bootperson and road oiler; Dry distribution truck (A bootperson when employed on such equipment, shall receive the rate specified for the classification of road oil trucks or bootperson); Ammonia nitrate distributor, driver and mixer; Snow Go and/or plow

GROUP 4: Dump trucks, over 25 yds. and under 65 yds.; Water pulls - DW 10's, 20's, 21's and other similar equipment when pulling Aqua/pak or water tank trailers; Helicopter pilots (when transporting men and materials); Lowbedk Heavy

Duty Transport up to including 7 axles; DW10's, 20's, 21's and other similar Cat type, Terra Cobra, LeTourneau Pulls, Tournorocker, Euclid and similar type equipment when pulling fuel and/or grease tank trailers or other miscellaneous trailers; Vacuum Trucks 7500 gals and over and truck repairman

GROUP 5: Dump trucks, 65 yds. and over; Holland hauler; Low bed Heavy Duty Transport over 7 axles

-
WELDERS - Receive rate prescribed for craft performing operation to which welding is incidental.

=====
=====
Note: Executive Order (EO) 13706, Establishing Paid Sick Leave for Federal Contractors applies to all contracts subject to the Davis-Bacon Act for which the contract is awarded (and any solicitation was issued) on or after January 1, 2017. If this contract is covered by the EO, the contractor must provide employees with 1 hour of paid sick leave for every 30 hours they work, up to 56 hours of paid sick leave each year. Employees must be permitted to use paid sick leave for their own illness, injury or other health-related needs, including preventive care; to assist a family member (or person who is like family to the employee) who is ill, injured, or has other health-related needs, including preventive care; or for reasons resulting from, or to assist a family member (or person who is like family to the employee) who is a victim of, domestic violence, sexual assault, or stalking. Additional information

on contractor requirements and worker protections under the EO is available at <https://www.dol.gov/agencies/whd/government-contracts>.

Unlisted classifications needed for work not included within the scope of the classifications listed may be added after award only as provided in the labor standards contract clauses (29CFR 5.5 (a) (1) (ii)).

-
The body of each wage determination lists the classification and wage rates that have been found to be prevailing for the cited type(s) of construction in the area covered by the wage determination. The classifications are listed in alphabetical order of ""identifiers"" that indicate whether the particular rate is a union rate (current union negotiated rate for local), a survey rate (weighted average rate) or a union average rate (weighted union average rate).

Union Rate Identifiers

A four letter classification abbreviation identifier enclosed in dotted lines beginning with characters other than ""SU"" or ""UAVG"" denotes that the union classification and rate were prevailing for that classification in the survey. Example: PLUM0198-005 07/01/2014. PLUM is an abbreviation identifier of the union which prevailed in the survey for this classification, which in this example would be Plumbers. 0198 indicates the local union number or district council number where applicable, i.e., Plumbers Local 0198. The next number, 005 in the example, is an internal number used in processing

the wage determination. 07/01/2014 is the effective date of the most current negotiated rate, which in this example is July 1, 2014.

Union prevailing wage rates are updated to reflect all rate changes in the collective bargaining agreement (CBA) governing this classification and rate.

Survey Rate Identifiers

Classifications listed under the ""SU"" identifier indicate that no one rate prevailed for this classification in the survey and the published rate is derived by computing a weighted average rate based on all the rates reported in the survey for that classification. As this weighted average rate includes all rates reported in the survey, it may include both union and non-union rates. Example: SULA2012-007 5/13/2014. SU indicates the rates are survey rates based on a weighted average calculation of rates and are not majority rates. LA indicates the State of Louisiana. 2012 is the year of survey on which these classifications and rates are based. The next number, 007 in the example, is an internal number used in producing the wage determination. 5/13/2014 indicates the survey completion date for the classifications and rates under that identifier.

Survey wage rates are not updated and remain in effect until a new survey is conducted.

Union Average Rate Identifiers

Classification(s) listed under the UAVG identifier indicate that no single majority rate prevailed for those classifications; however, 100% of the data reported for the classifications was union data. EXAMPLE: UAVG-OH-0010

08/29/2014. UAVG indicates that the rate is a weighted union average rate. OH indicates the state. The next number, 0010 in the example, is an internal number used in producing the wage determination. 08/29/2014 indicates the survey completion date for the classifications and rates under that identifier.

A UAVG rate will be updated once a year, usually in January of each year, to reflect a weighted average of the current negotiated/CBA rate of the union locals from which the rate is based.

-

WAGE DETERMINATION APPEALS
PROCESS

1.) Has there been an initial decision in the matter?
This can be:

- * an existing published wage determination
- * a survey underlying a wage determination
- * a Wage and Hour Division letter setting forth a position on a wage determination matter
- * a conformance (additional classification and rate) ruling

On survey related matters, initial contact, including requests for summaries of surveys, should be with the Wage and Hour National Office because National Office has responsibility for the Davis-Bacon survey program. If the response from this initial contact is not satisfactory, then the process described in 2.) and 3.) should be followed.

With regard to any other matter not yet ripe for the formal process described here, initial contact should be with the Branch of Construction Wage Determinations. Write to:

Branch of Construction Wage
Determinations
Wage and Hour Division
U.S. Department of Labor
200 Constitution Avenue, N.W.
Washington, DC 20210

2.) If the answer to the question in 1.) is yes, then an interested party (those affected by the action) can request review and reconsideration from the Wage and Hour Administrator (See 29 CFR Part 1.8 and 29 CFR Part 7). Write to:

Wage and Hour Administrator
U.S. Department of Labor
200 Constitution Avenue, N.W.
Washington, DC 20210

The request should be accompanied by a full statement of the interested party's position and by any information (wage payment data, project description, area practice material, etc.) that the requestor considers relevant to the issue.

3.) If the decision of the Administrator is not favorable, an interested party may appeal directly to the Administrative Review Board (formerly the Wage Appeals Board). Write to:

Administrative Review Board
U.S. Department of Labor
200 Constitution Avenue, N.W.
Washington, DC 20210

4.) All decisions by the Administrative Review Board are final.

=====
=====

END OF GENERAL DECISIO"

NUMBER	LENGTH	RADIUS	LINE / CHORD DIRECTION & LENGTH	DELTA
C1	9.02	5.00	S 51° 16' 49" E - 7.85	103° 21' 24"
L1	11.36		S 0° 23' 53" W	
C2	3.20	10.00	S 8° 46' 46" E - 3.19	18° 21' 19"
L2	9.28		S 17° 57' 26" E	
C3	10.57	5.00	S 78° 32' 05" E - 8.71	121° 09' 17"

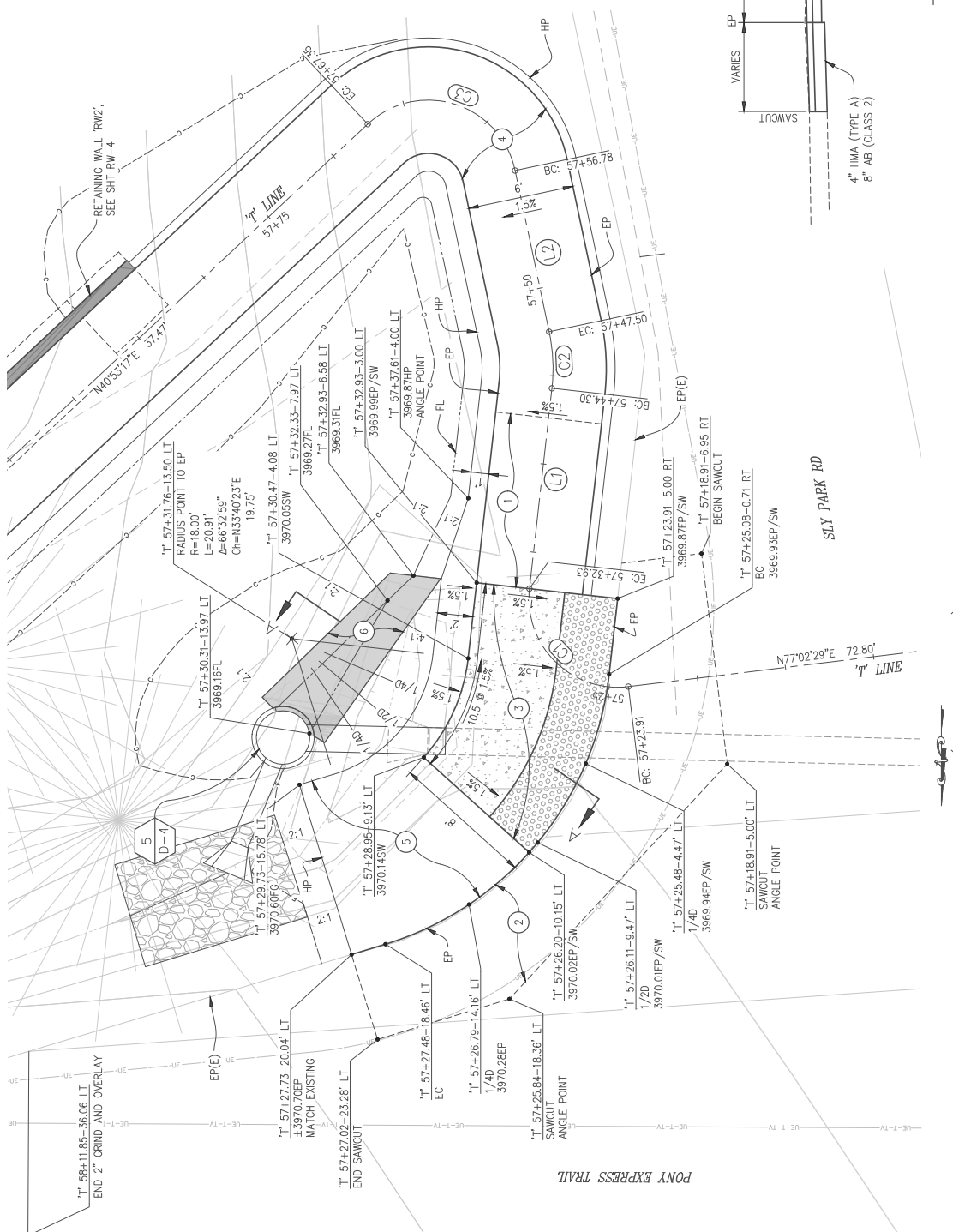

GENERAL NOTES:

1. SEE 'L' SHEETS FOR 'T' LINE LAYOUT AND PROFILE

CONSTRUCTION NOTES:

- ① — REVERSE CROSS SLOPE AS SHOWN BETWEEN STA. T' 57+20.32 AND STA. T' 57+30.00
- ② — 4" HMA (TYPE A)
8" AB (CLASS 2)
- ③ — LANDING, 4" PCC OVER 6" AB (CLASS 2) WITH TACTILE WARNING STRIP (TRUNCATED DOMES)
- ④ — SIDEWALK, 4" PCC OVER 6" AB (CLASS 2)
- ⑤ — BACKFILL WITH NATIVE MATERIAL, 95% RELATIVE COMPACTION
- ⑥ — HMA LINED DITCH, SEE SHT D-4 FOR DETAILS

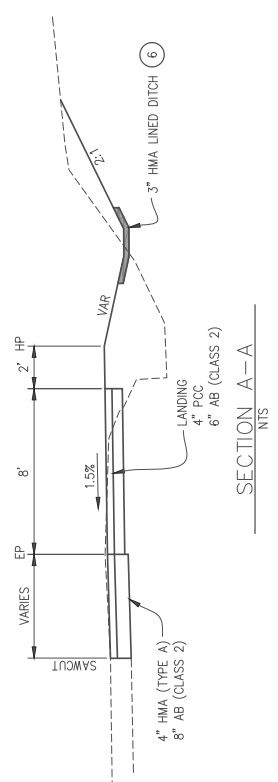

REVISED SHEET
DATE: 04/10/23
CONSTRUCTION DETAILS
AS SHOWN

SHEET
C-29
58 OF 87
JOB NO.: 97019

COUNTY OF EL DORADO
DEPARTMENT OF TRANSPORTATION

PONY EXPRESS TRAIL BICYCLE,
PEDESTRIAN AND ADA IMPROVEMENTS



DESIGNED BY: SCAM
CHECKED BY: DATE: 04/10/23
ROAD NUMBER: 025

PREPARED UNDER SUPERVISION OF:
No. C72291
DATE: 6/29/23

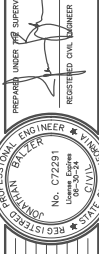

REVISION NUMBER	DATE	DESCRIPTION

SLY PARK RD (EAST RETURN)
SCALE: 1"=3'

Sly Park Rd

Pony Express Trail

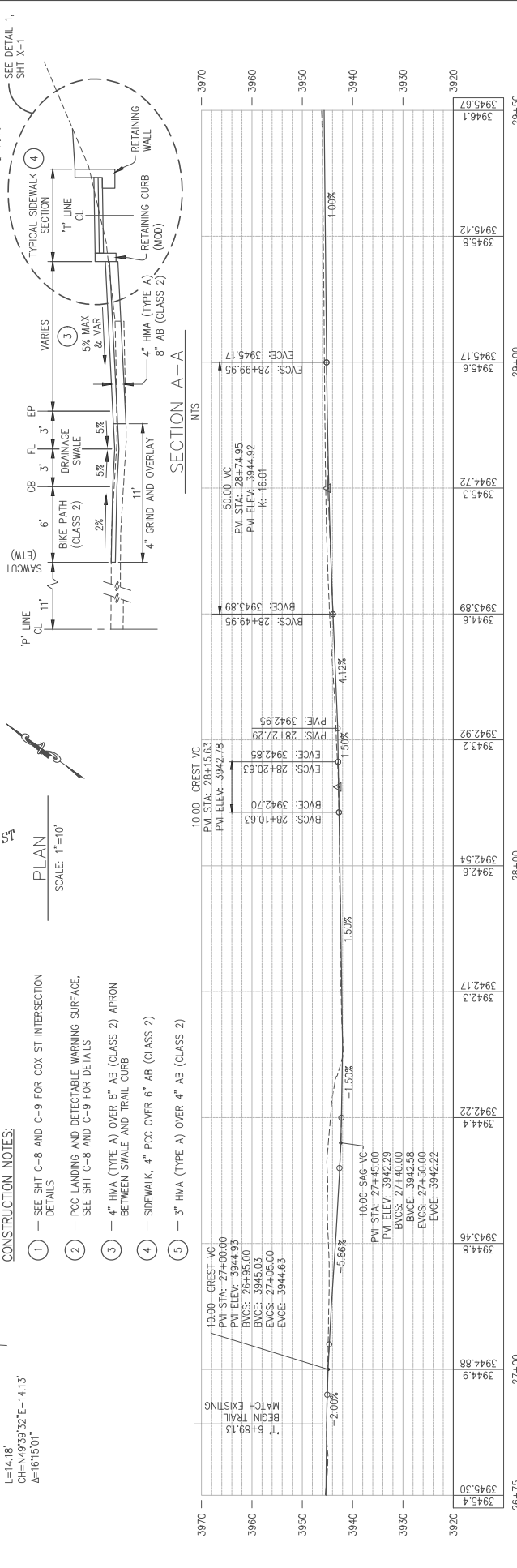
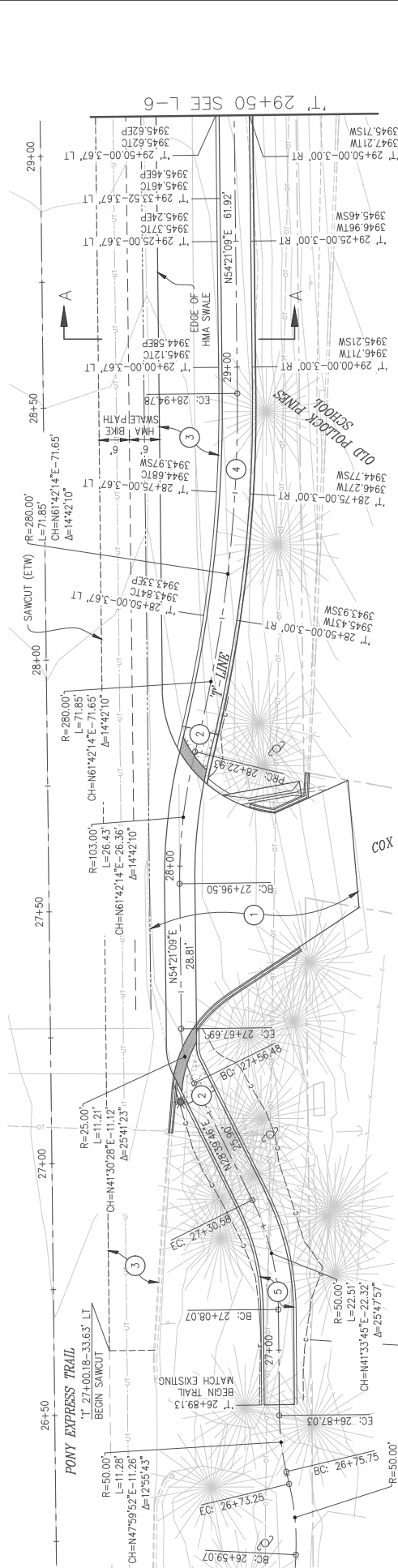

DESIGNED BY: [Signature] DATE: 04/10/23
 CHECKED BY: [Signature] ROAD NUMBER: 025
 PREPARED UNDER SUPERVISION OF: [Signature] REGISTERED CIVIL ENGINEER
 REGISTERED CIVIL ENGINEER No. C22291
 DATE: 6/29/23

REVISION NUMBER DATE DESCRIPTION

COUNTY OF EL DORADO
 DEPARTMENT OF TRANSPORTATION

PONY EXPRESS TRAIL BICYCLE,
 PEDESTRIAN AND ADA IMPROVEMENTS

SHEET L-5f
 18 OF 87
 REG. NO. 97019

FOR REDUCED PLANS
ORIGINAL SCALE IS IN INCHES

Drawing name: Z:\Civil 3D Projects\97019 Pony Express Class 2 BP\CADD Files\Sheets\SPD-Sheets.dwg Layout Top: SPD-5 Aug 09 2023 - 3:11pm dmirkowski

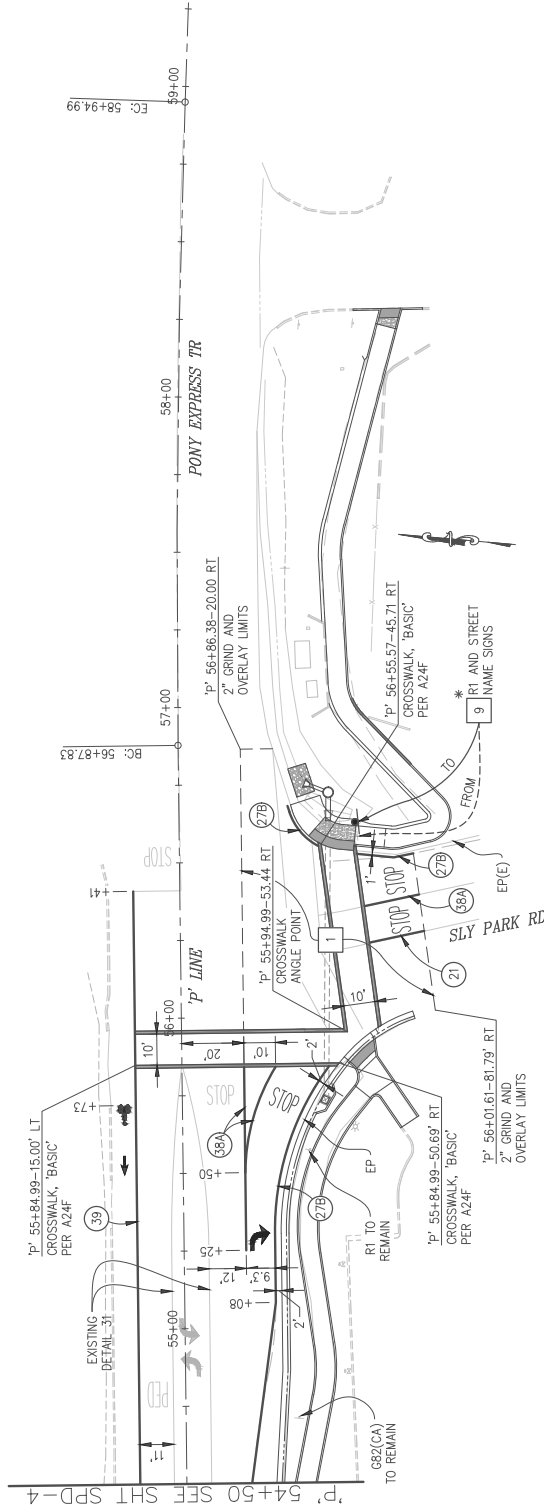

CONSTRUCTION NOTES:
 1 — PRIOR TO STRIPING AND MARKINGS, 2" GRIND AND OVERLAY WITHIN LIMITS SHOWN

REVISED SHEET
 SIGNING AND PAVEMENT DELINEATION
 SCALE: 1" = 20'

SHEET
 SPD-5r
 69 OF 87
 REG. NO. 97019

COUNTY OF EL DORADO
 DEPARTMENT OF TRANSPORTATION



DESIGNED: [Blank]
 CHECKED: [Blank]
 ROAD NUMBER: 025

PREPARED UNDER SUPERVISION OF:
 [Signature]
 REGISTERED CIVIL ENGINEER
 No. C72291
 6/29/23
 DATE



REVISION NUMBER	DATE	DESCRIPTION
1	07/23	GRIND AND OVERLAY PER C-0305F

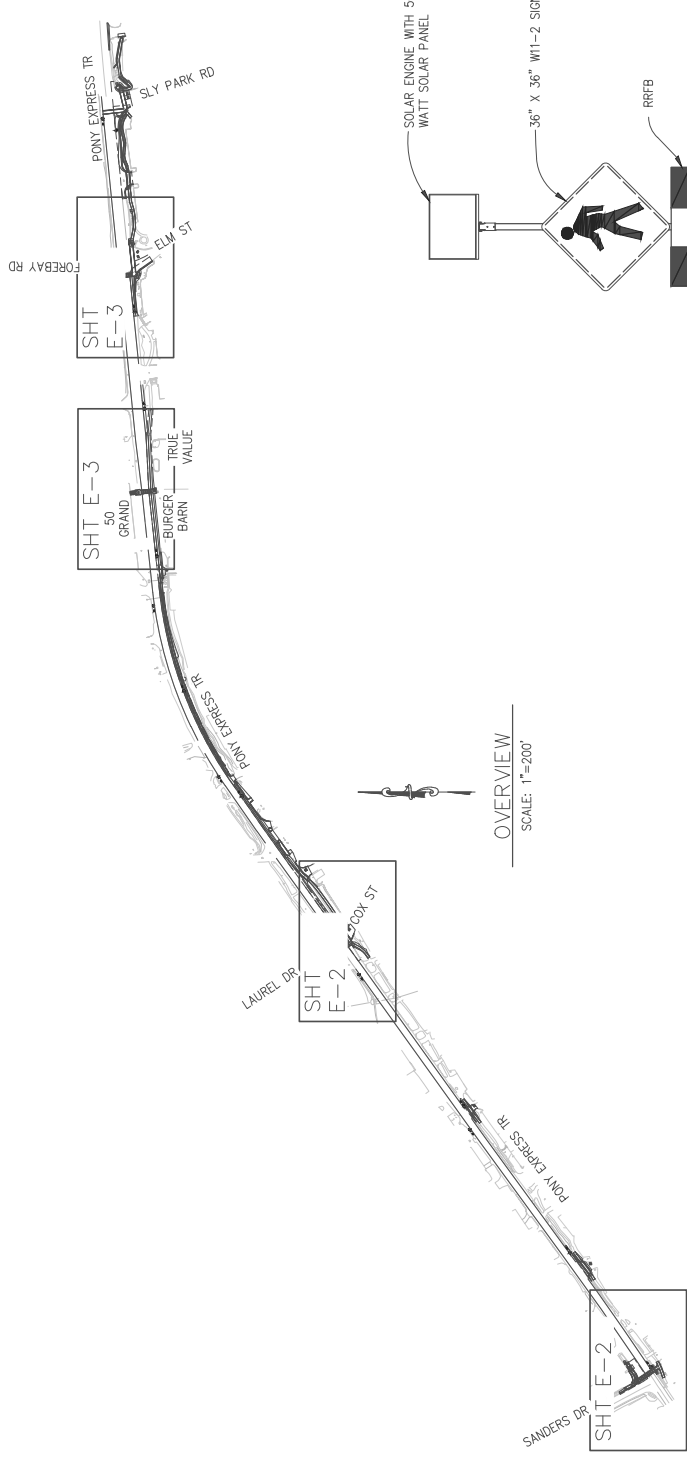

GENERAL NOTES:

1. PLACE TWO W11-2 AND TWO W16-7 SIGNS, EACH FACING ON COMING TRAFFIC.
2. PLACE PEDESTRIAN PUSH BUTTON AND SIGNS R10-25 & W11-501 ON POLES LOCATED ON EITHER SIDE OF ROADWAY FACING PEDESTRIAN LANDING.
3. PUSH BUTTONS MUST COMPLY W/ SECTIONS 4E-08-4E.13 OF THE MUTCD.
4. ALL SIGNAL POLES SHALL HAVE A MINIMUM OF 4.5' CLEARANCE FROM THE FACE OF CURB OR EDGE OF PAVEMENT UNLESS OTHERWISE NOTED ON THE PLANS

CONSTRUCTION NOTES:

- ① — B.C. SITE SERVICE BREAKAWAY SYSTEM OR EQUIVALENT
- ② — TAPCO "MINNEAPOLIS" STYLE DECORATIVE BASE COVER OR EQUIVALENT (FOREST GREEN FINISH)

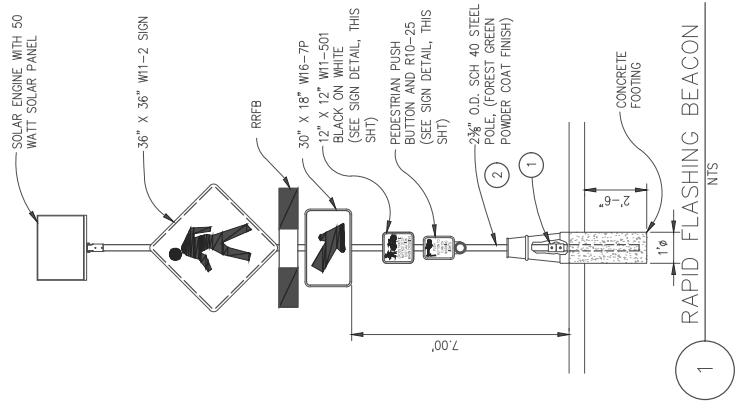
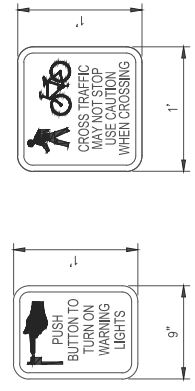

REVISED SHEET
ELECTRICAL PLANS
SCALE : AS SHOWN

SHEET
E-1
71 of 87
NO. 97019

COUNTY OF EL DORADO
DEPARTMENT OF TRANSPORTATION

PONY EXPRESS TRAIL BICYCLE,
PEDESTRIAN AND ADA IMPROVEMENTS



DESIGNER: [Signature]
JOB: [Blank]
DATE: 04/10/23
CHECKER: [Signature]
JOB: [Blank]
ROAD NUMBER: 025
PREPARED UNDER SUPERVISION OF: [Signature]
DATE: 6/29/23
REGISTERED CIVIL ENGINEER

REGISTERED PROFESSIONAL ENGINEER
KONRAN BYLER
No. C72291
Exp. 12-31-24
STATE OF CALIF.

REVISION NUMBER	DATE	DESCRIPTION