

2023-0000238

01/04/2023 Titles: 1 Pages: 6
12:56:02 PM
PL Fees: \$0.00
Taxes: \$0.00
LM CA SB2 Fee: \$0.00
Total: \$0.00



RECORDING REQUESTED BY:

Simplifile
Placer Title Company
Branch Number: 201

**MAIL TAX STATEMENT TO AND
WHEN RECORDED MAIL TO:**

County of El Dorado
Dept of Transportation
Attn: ROW Unit
2850 Fairlane Court
Placerville, CA 95667

Order No: P-284226

Grant Deed

(Please fill in document title(s) on this line)

- Exempt from fee per GC27388.1(a)(2) due to being recorded in connection with concurrent transfer that is subject to the imposition of documentary transfer tax, or,
- Exempt from fee per GC27388.1(a)(1) due to the maximum fees being paid on documents in this transaction, or,
- Partially exempt from fee per GC27388.1(a)(1). Only \$75.00 to be charged as \$150.00 in fees has been paid on documents recorded immediately prior hereto or,
- Exempt from fee per GC27388.1(a)(2) due to being recorded in connection with concurrent transfer that is a residential dwelling to an owner-occupier, or,
- Exempt from the fee per GC27388.1(a) (1); Not related to real property, or,

Exempt from fee under GC27388.1(a)(1) for the following reasons:

Public Entity

RAT 27383

NOTE: The following exemptions may not be acceptable for use in all counties:

- Exempt from fee per GC27388.1 due to being recorded in connection with a transfer that was subject to documentary transfer tax which was paid on document recorded previously on (date) as document number of Official Records, or,
- Exempt from fee per GC27388.a due to the maximum fees having been paid on documents in the transaction(s) recorded previously on (date) as document number(s) of Official Records, or,
- Partially exempt from fee per GC27388.1. Only \$75.00 to be charged as \$150.00 in fees having been paid on documents in this transaction(s) recorded previously on (date) as document number(s) of Official Records, or,
- Exempt from fee per GC27388.1 due to it being recorded in connection with a transfer of real property that is a residential dwelling to an owner-occupier. The recorded document transferring the dwelling to the owner-occupier was recorded on (date) as document number(s).

THIS PAGE ADDED TO PROVIDE SENATE BILL 2 EXEMPTION INFORMATION
(Additional recording fee applies)

**RECORDING REQUESTED BY AND
WHEN RECORDED MAIL TO:**

County of El Dorado
Department of Transportation
Attn: ROW Unit
2850 Fairlane Ct.
Placerville, CA 95667

APN: Por. 327-270-050
Sellers: Teter
Project: 72334

Mail Tax Statements to above.
Exempt from Documentary Tax Transfer
Per Revenue and Taxation Code 11922

Above section for Recorder's use

GRANT DEED

FOR VALUABLE CONSIDERATION, receipt of which is hereby acknowledged, **James E. Teter and Elizabeth Ann Teter, Trustees under The Teter 1991 Revocable Living Trust** dated **July 22, 1991**, hereinafter referred to as "Grantor," grants to the **COUNTY OF EL DORADO**, a political subdivision of the **State of California**, in fee, all that certain real property situate in the unincorporated area of the County of El Dorado, State of California,

Described in Exhibit 'A' and depicted in Exhibit 'B' attached hereto and made a part hereof, which description is by this reference incorporated herein.

IN WITNESS WHEREOF, Grantor has herein subscribed its name on this 9 day of Aug, 2022

**GRANTOR: James E. Teter and Elizabeth Ann Teter, as Trustees under
The Teter 1991 Revocable Living Trust dated July 22, 1991**

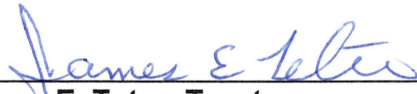

James E. Teter, Trustee



Elizabeth Ann Teter, Trustee

(All signatures must be acknowledged by a Notary Public)

EXHIBIT 'A'

All that certain real property situate in Section 24, Township 10 North, Range 10 East, Mount Diablo Meridian, County of El Dorado, State of California, being a portion of the parcel described in that certain document number 1999-11574 filed in the Official Records of El Dorado County and as shown on that certain Parcel Map filed in Book 30, Page 13 of Parcel Maps in the Official Records of El Dorado County lying northerly of the following described line:

BEGINNING at a point on the westerly line of that certain 1.31 acre Parcel as shown on said Parcel Map which bears South 28° 56' 31" West 122.04 feet from the Northwest corner of said Parcel; thence from said POINT OF BEGINNING leaving said westerly line 30.19 feet along a non-tangent curve concave southerly having a radius of 4600.00 feet, through a central angle of 0° 22' 34", said curve being subtended by a chord which bears South 84° 14' 06" East 30.19 feet; thence South 84° 02' 49" East 24.16 feet to the easterly line of said Parcel. Containing 5,816 square feet (0.13 acres) more or less.

-End of Description-

See Exhibit 'B' attached hereto and made a part hereof.

The Basis of Bearings of the above description is grid North and is identical to that shown on that particular Record of Survey filed in Book 31 of Surveys, page 143. Distances used in the above description are grid distances. Divide distances by 0.999855 to obtain ground level distances.



Joseph C. Neely, P.L.S. 9026
Associate Land Surveyor
El Dorado County
Department of Transportation



Date: 4/1/2022

EXHIBIT 'B'

Situate in Section 24, T. 10 N., R. 10 E., M.D.M.
County of El Dorado, State of California

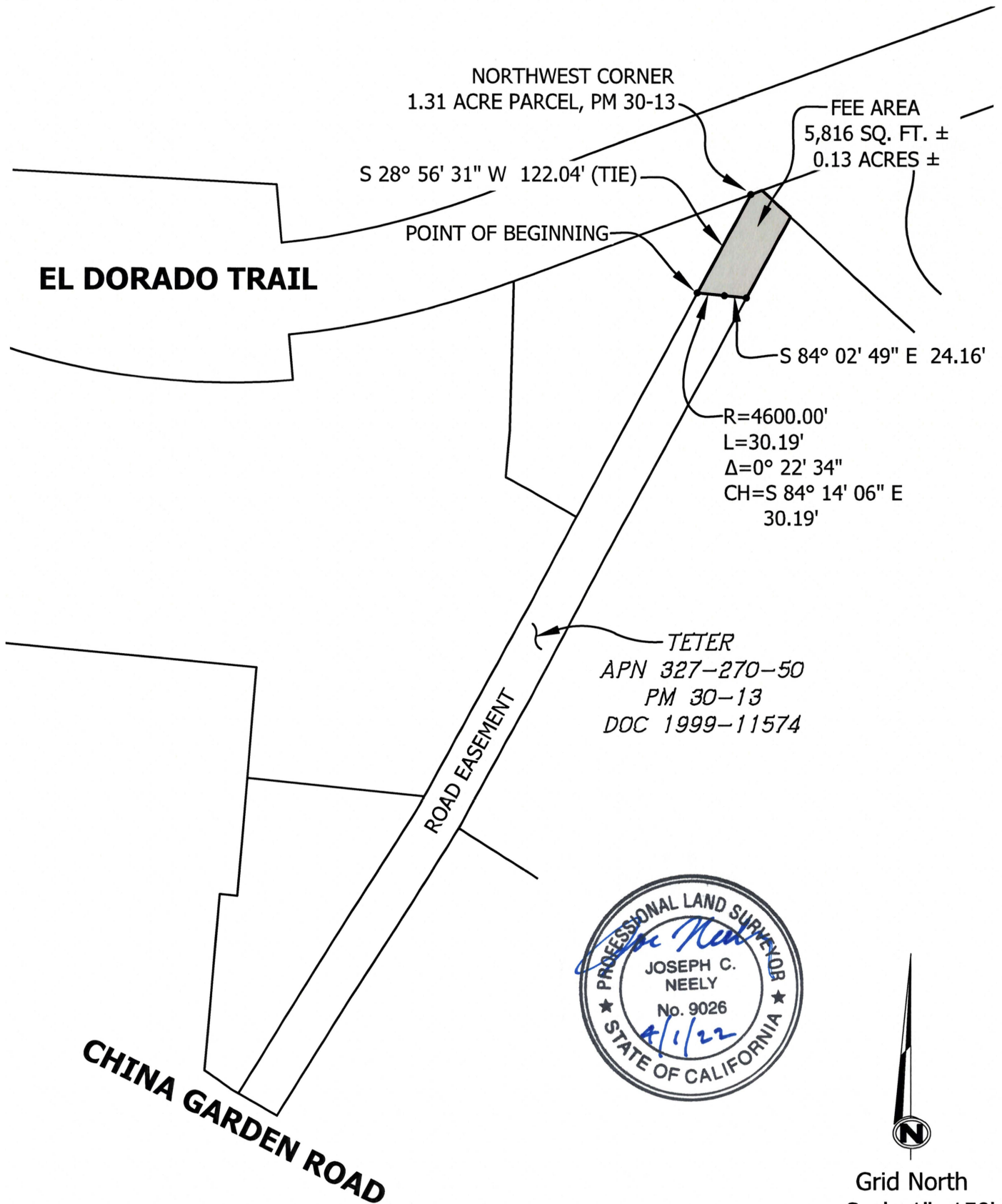

Grid North
Scale 1"=150'

CALIFORNIA ACKNOWLEDGMENT

CIVIL CODE § 1189

A notary public or other officer completing this certificate verifies only the identity of the individual who signed the document to which this certificate is attached, and not the truthfulness, accuracy, or validity of that document.

State of California
County of El Dorado
On August 9, 2022 before me, Tanna Reynoso, notary public
personally appeared James E. Teter & Elizabeth Ann Teter, Trustees

who proved to me on the basis of satisfactory evidence to be the person(s) whose name(s) is/are subscribed to the within instrument and acknowledged to me that he/she/they executed the same in his/her/their authorized capacity(ies), and that by his/her/their signature(s) on the instrument the person(s), or the entity upon behalf of which the person(s) acted, executed the instrument.

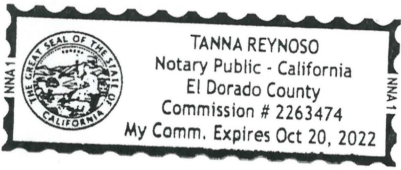

I certify under PENALTY OF PERJURY under the laws of the State of California that the foregoing paragraph is true and correct.

WITNESS my hand and official seal.

Signature Tanna Reynoso
Signature of Notary Public

Place Notary Seal and/or Stamp Above

OPTIONAL

Completing this information can deter alteration of the document or fraudulent reattachment of this form to an unintended document.

Description of Attached Document
Title or Type of Document: Grant Deed
Document Date: 8-9-22 Number of Pages: 3
Signer(s) Other Than Named Above:

Capacity(ies) Claimed by Signer(s)
Signer's Name: James E. Teter
Signer's Name: Elizabeth Ann Teter
Trustee
Trustee

**RECORDING REQUESTED BY AND
WHEN RECORDED RETURN TO:**

County of El Dorado
Department of Transportation
Attn: ROW Unit
2850 Fairlane Court
Placerville, CA 95667

APN: Por. 327-270-050
Seller: Teter
Project #: 72334

CERTIFICATE OF ACCEPTANCE

This is to certify that the interest in real property conveyed by the Grant Deed dated August 9, 2022, from **James E. Teter and Elizabeth Ann Teter, Trustees under The Teter 1991 Revocable Living Trust dated July 22, 1991**, is hereby accepted by order of the County of El Dorado Board of Supervisors and the grantee consents to the recordation thereof by its duly authorized officer.

APN: **Por.** 327-270-050

Dated this 30 day of August, 2022

COUNTY OF EL DORADO

By:

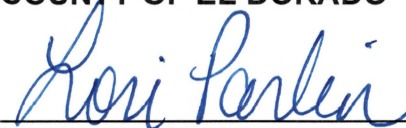

Lori Parlin, Chair
Board of Supervisors

ATTEST:

Kim Dawson
Clerk of the Board of Supervisors

By:

Deputy Clerk