

# National Historic Trails Original Route Sign Proposed Locations

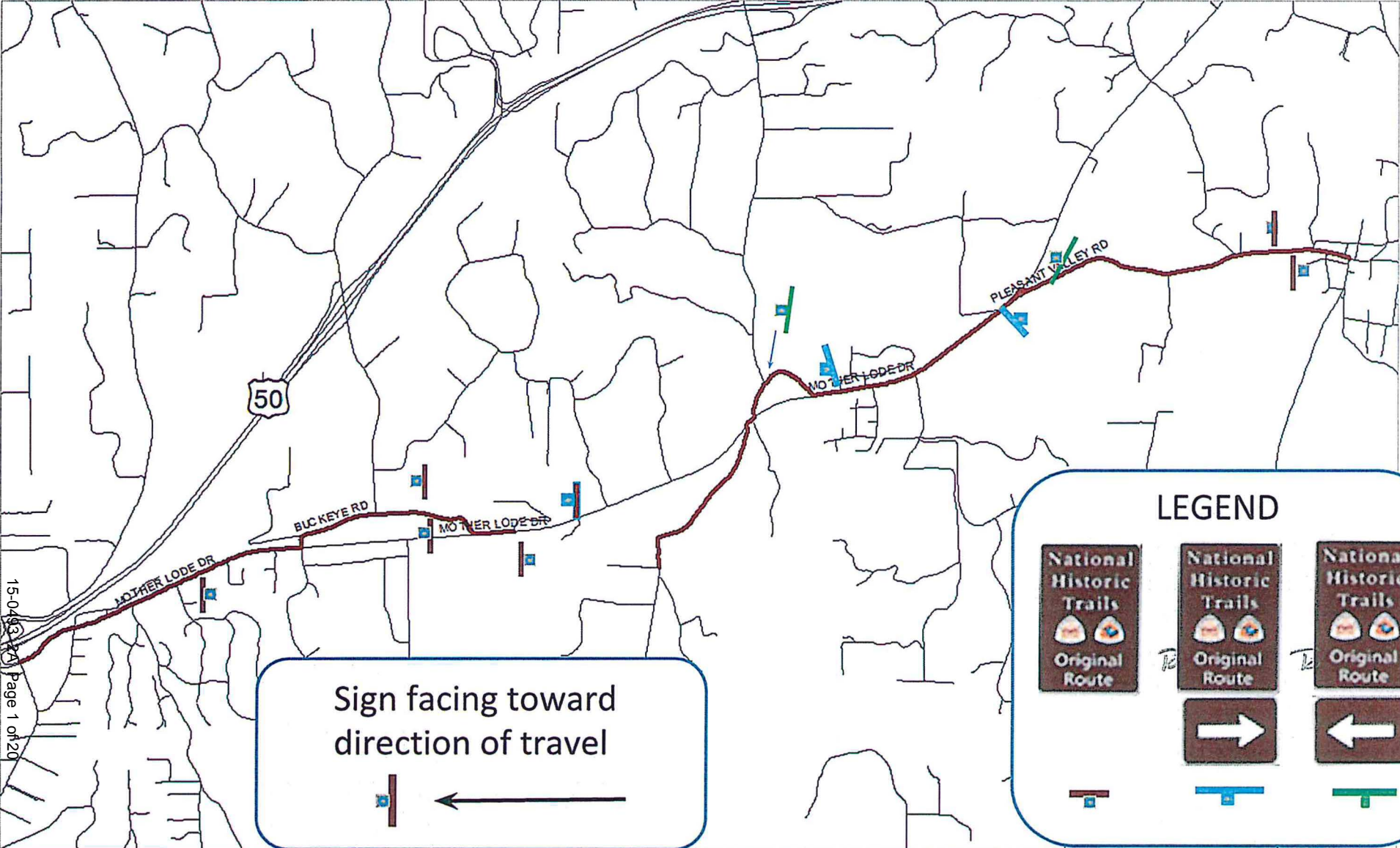

## National Historic Trails (Pony Express Trail) Original Route

### Proposed Sign Locations

**Mother Lode Drive** - 70' east of North Star on the south side facing west (eastbound traffic)

**Buckeye Road** - 1181' east of Shingle Springs Road on the south side facing west (eastbound traffic)

**Buckeye Road** - 881' northwest of Mother Lode Drive on the north side facing east (westbound traffic)

**Mother Lode Drive** - 425' east of Buckeye Road on the south side facing west (eastbound traffic)

**Mother Lode Drive** - 190' west of Doe Street on the north side facing east (westbound traffic) right arrow

**Greenstone Cutoff Road** - 215' north of Greenstone Road on the north side facing east (south-westbound traffic) left arrow

**Greenstone Cutoff Road** - 1145' north of Greenstone Road on the south side facing west (south-east bound traffic)

**Mother Lode Drive** - 70' west of Production Drive on the north side facing east (westbound traffic) right arrow

**Mother Lode Drive** - 1100' east of Kingvale Road on the south side facing west (eastbound traffic) right arrow

**Pleasant Valley Road** - 200' east of "All Way Stop" on Mother Lode Drive (eastbound traffic) left arrow

**Pleasant Valley Road** - 800' east of Mother Lode Drive on the south side facing west (eastbound traffic)

**Pleasant Valley Road** - 1205' west of Oriental Street on the south side facing west (eastbound traffic)

**Pleasant Valley Road** - 1080' west of Oriental Street on the north side facing east (westbound traffic)

# Location of signs

Mother Lode Drive  
70 feet east of North Star  
Road on the south side  
facing west for eastbound  
traffic

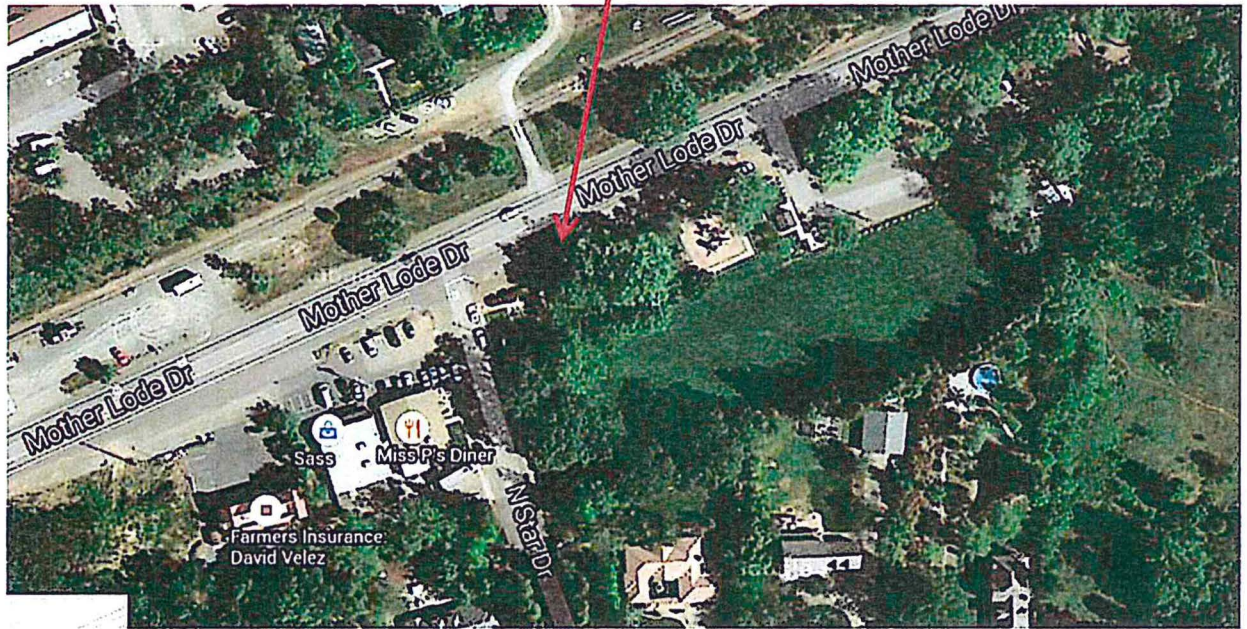

*Original  
Route*

# Location of signs

Buckeye Road  
881 feet northwest of  
Mother Lode Drive, north  
side, facing east for the  
westbound traffic

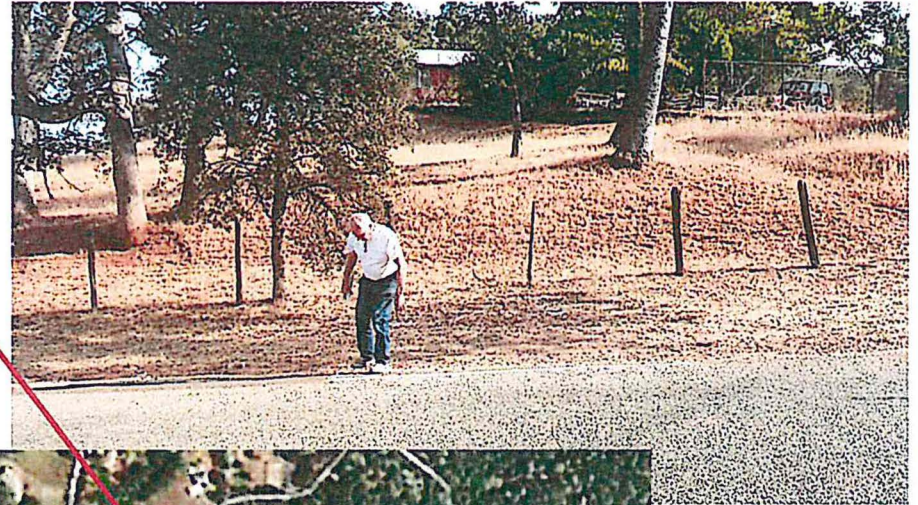

Original  
Route

# Location of signs

Buckeye Road 1181 feet east of Shingle Springs Road on the south side facing west for the eastbound traffic



*Original Route*

# Location of signs

Mother Lode Drive 190 feet west of Doe Street on the north side facing east for westbound traffic. This one gets right arrow.



To Original Route



# Location of signs

Mother Lode Drive 425 feet east of Buckeye Road on the south side facing west for the eastbound traffic



*Original Route*

# Location of signs

Greenstone Cutoff Road  
1145 feet north of  
Greenstone Road on the  
north side facing east for the  
westbound traffic. This will  
have left arrow.

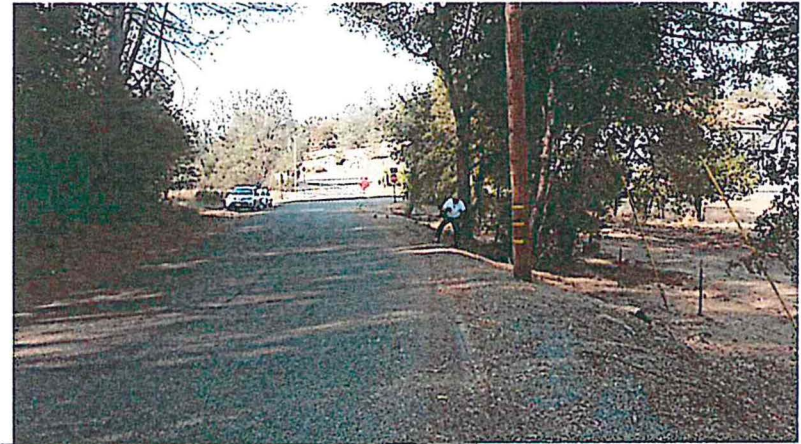

To Original  
Route





# Location of signs

Mother Lode Drive  
70 feet west of Production Drive  
north side facing east for  
westbound traffic. This one will get  
a right arrow.

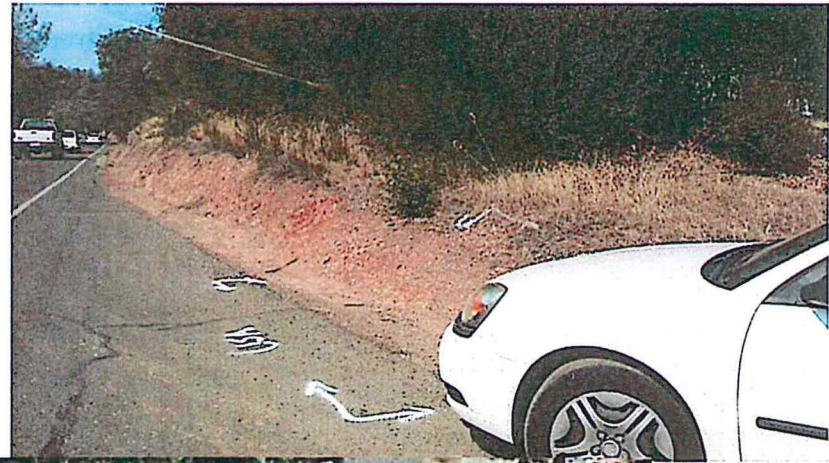

To Original  
Route



# Location of signs

Mother Lode Drive 1100 feet east of Kingvale road on the south side facing west for eastbound traffic . This will have a right arrow.



To Original Route



# Location of signs

Pleasant Valley Road  
800 feet east of Mother  
Lode Drive on the south side  
facing west for the  
eastbound traffic.

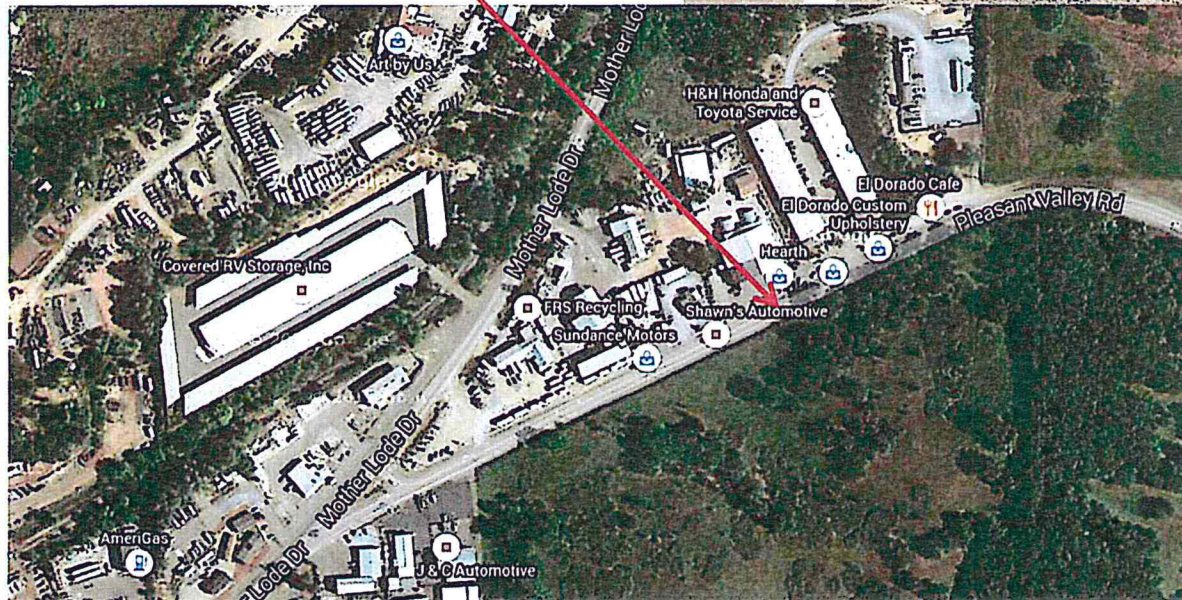

*Original Route*

# Location of signs

Pleasant Valley Road  
1205 feet west of Oriental  
Street on the south side  
facing west for the  
eastbound traffic.



*Original  
Route*

# Location of signs

Pleasant Valley Road  
1080 feet west of Oriental Street on  
the north side facing east for the  
westbound traffic.

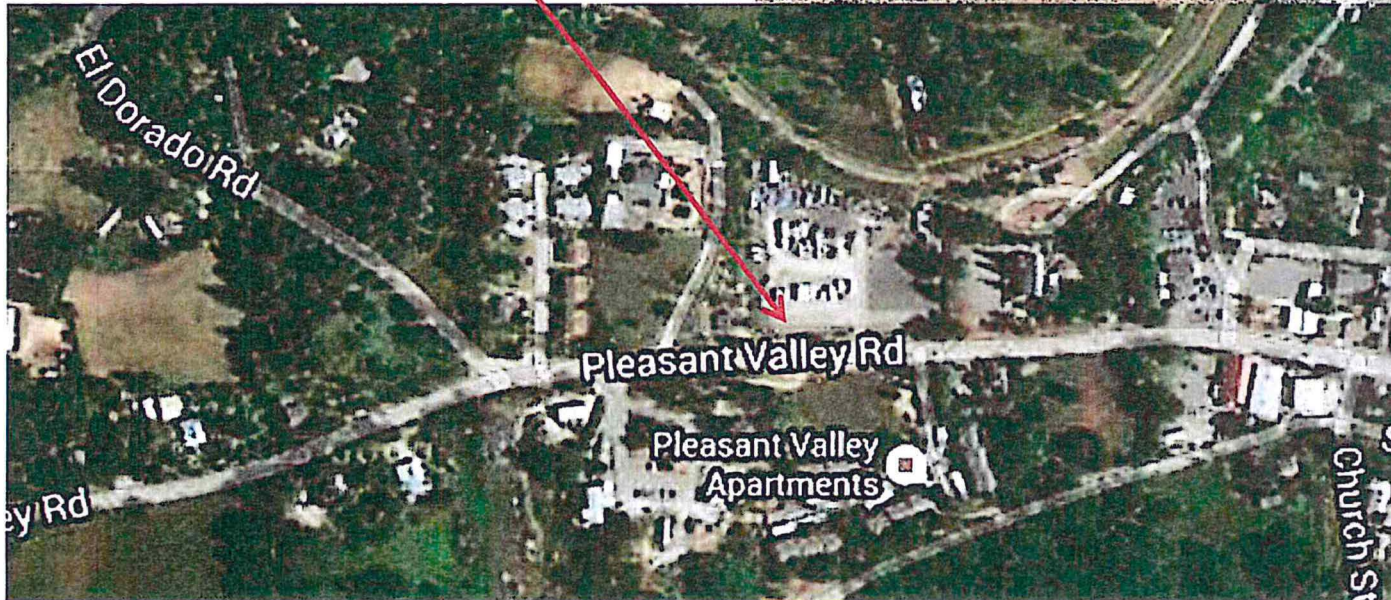
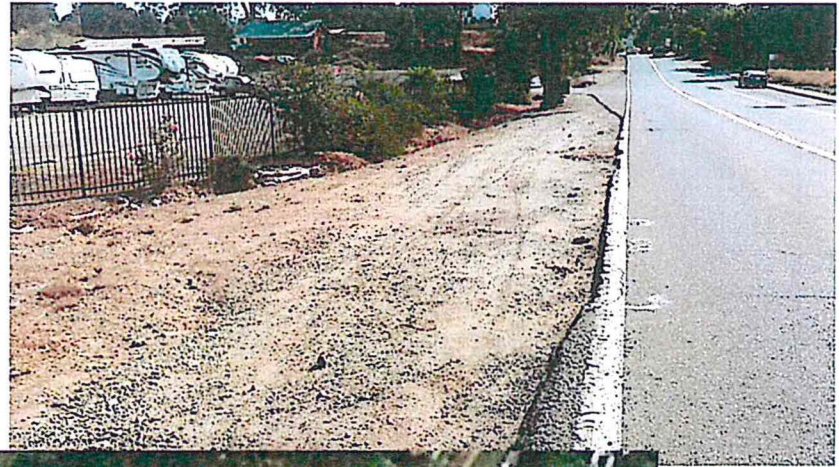

*Original  
Route*

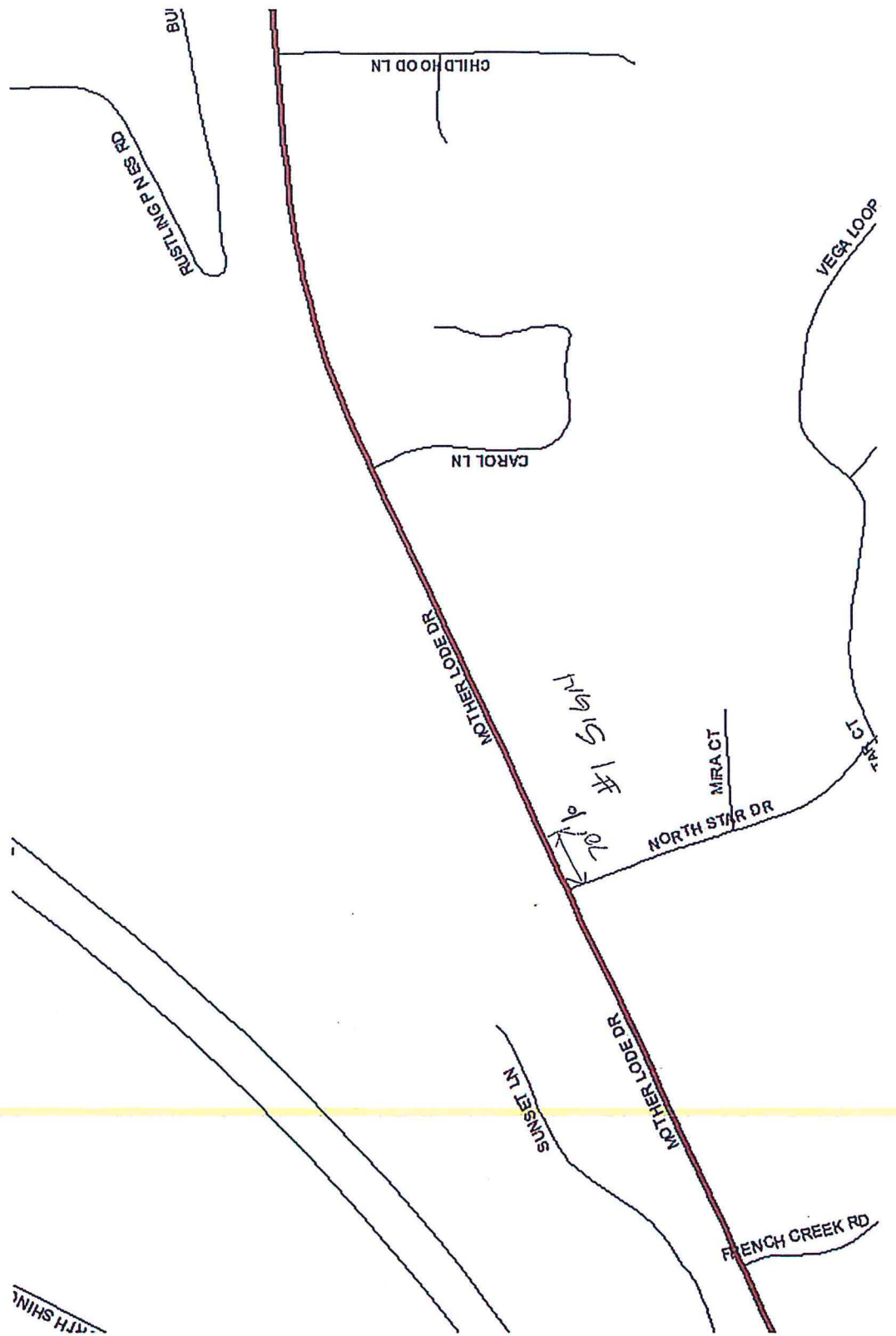

RUSTLING I

