



**COUNTY OF EL DORADO  
Procurement & Contracts**

ATTN: Purchasing Agent  
330 Fair Lane  
Placerville, CA 95667

**INVITATION TO BID & BID #19-425-027**

**DUE: 3:00 P.M. – November 5, 2018**

Sealed Bids must be clearly marked on the outside of the package with:

**“BID #19-425-027 – DO NOT OPEN”**

**ALL BIDS SUBJECT TO GENERAL TERMS AND CONDITIONS**

**PUBLIC SAFETY FACILITY (SHERIFF) – OFFICE FURNITURE**

**General:** The El Dorado County Procurement & Contracts Division is requesting bids for office furniture. The office furniture products will be purchased on a “one-time” basis for the new Public Safety Facility. Bidders must quote based on the project specifications listed in Exhibit “A” Public Safety Facility Project – Furniture Specifications for each given category. The desired brands are listed in the project specifications as well as the quotation schedule and are or equivalent, except Category V (Maxon) which is brand specific.

**Category I - “Seating”**

**Category II - “Tables”**

**Category III - “Filing & Storage”**

**Category IV - “Desks and Desking”**

**Category V - “Maxon Workstations – Brand Specific”**

**Category VI - “OFS Workstations”**

**Category VII - “Miscellaneous Items”**

**Category VIII - “Receive, Deliver & Installation”**

**Exhibit “A” - Public Safety Facility Project - Furniture Specifications**

**Exhibit “B” - Standard Terms and Conditions**

**Exhibit “C” - Sample Agreement for Services**

**Exhibit “D” - Furniture Plans / Floor Layouts by Area**

**Exhibit “E” - Tentative Schedule for Delivery and Installation**

For additional information, contact Eric van Leeuwen, Buyer II at (530) 621-5834 (email [eric.vanleeuwen@edcgov.us](mailto:eric.vanleeuwen@edcgov.us)). Bidders shall direct all inquiries to the County Procurement & Contracts Division Purchasing Agent and shall not contact the requesting department directly regarding any matter related to this Invitation to Bid.

### **Bid Preparation / Submittal Checklist**

- [ ] All required bidder information on page one (1) of the Invitation to Bid is completed and has the original signature of an authorized agent.
- [ ] Note that erasures, overwrites and the use of correction tape or fluid are NOT acceptable. Refer to Item #3 of the General Terms and Conditions for specific instructions.
- [ ] Any categories bid on the Quotation Schedule, pages eleven (11) through eighteen (18) are bid 100% complete.
- [ ] All categories are brand specific or equivalent **EXCEPT** Maxon (Category V).
- [ ] Note any prompt payment discounts available on the Quotation Schedule, page nineteen (19).
- [ ] Indicate delivery lead times on the Quotation Schedule, page nineteen (19).
- [ ] A valid California Seller's Permit number is entered on page seven (7).
- [ ] Include copy of Contractors' State License Class C-61/D34 – Prefabricated Equipment Contractor License for installer in Bid response.
- [ ] All requirements of Invitation to Bid have been met.

**(The remainder of this page intentionally left blank.)**

## **General Terms and Conditions**

### *Instructions to Bidders:*

- (1) Bidders are responsible to see that the bid is received in the Procurement & Contracts Division of the Chief Administrative Office prior to the bid opening deadline. Late bids will be returned unopened.
- (2) All bids must be submitted in ink on the bid form. Cover letters, additional sheets, etc. may be included. The total bid excluding sales tax must appear on the bid form as indicated.
- (3) Erasures, overwrites and use of correction fluid or tape are **NOT** acceptable. All changes (price, model numbers, part numbers, etc.) must be lined out and corrections inserted adjacent to and initialed by the bidder's authorized representative.
- (4) Vendor is required to quote "NEW" equipment, material or product. Recycled, remanufactured, or previously owned product will not be accepted unless otherwise stated in the Invitation to Bid.
- (5) All bids must include the company name and address and must be signed by an authorized representative of the company; signature must be an original signature, or an original signature stamp, on the County Bid Form.
- (6) Alternate or incomplete bids will **NOT** be accepted.
- (7) The County, at its sole option, may correct arithmetic or extension errors, and obtain clarification, if necessary.
- (8) If no terms discount is to be offered, the terms portion of the bid form shall state "NET".
- (9) If delivery specified is impossible, bidder must state best delivery available on the bid form. Number of days shall mean calendar days After Receipt of Order (ARO). Bids quoting delivery beyond the requirement may be rejected.
- (10) Bid modifications, corrections, or additions received beyond the bid deadline will **NOT** be considered.
- (11) Telephone, facsimile, or emailed bids will **NOT** be accepted.
- (12) Bid prices shall be firm for a minimum of sixty (60) calendar days from the bid opening unless otherwise indicated on the bid form.
- (13) By submitting a response to this Invitation to Bid, Bidder acknowledges and accepts the County's standard terms and conditions incorporated as Exhibit "B".
- (14) Any alteration to the Invitation to Bid must be added in addenda form, and must be issued by the County Purchasing Agent.

- (15) Protest Procedure: Award of bid will be published on the County's website:

<http://edcapps.edcgov.us/contracts/bidresults.asp>

Bidders have ten (10) business days from the date of the posting to submit a letter of protest to the Purchasing Agent. Letter must be signed by an authorized representative stating specific reason(s) for the protest including all relevant facts (law, rule, regulation, criteria).

*Brands:*

- (1) The use of brand and/or manufacturer names in the bid specification is for descriptive purposes only. Unless otherwise specified, products of comparable quality and performance will be considered.
- (2) Bidders offering other than the referenced brands are to note their brand name and catalog model number on the bid form.

*Guarantees:*

- (1) All items purchased shall be guaranteed against defects when used for the purposes for which they were designed for.

*Taxes:*

- (1) Bidders shall **NOT** include Federal Excise Taxes. An exemption certificate will be furnished to the successful bidder upon request.
- (2) Applicable taxes and fees will be added when the purchase order is issued.

*Samples:*

- (1) Samples of items, when required, must be furnished to the County at the bidder's expense. If possible, samples will be returned upon request and at the bidder's expense. Samples of selected items may be retained for comparison.

*Bonds:*

- (1) The County reserves the right to require the successful bidder to provide a performance bond in an amount determined by the County. Unless specifically required on the bid form, a performance bond will NOT be required.
- (2) Certification of the performance bond shall be required following bid award and prior to the release of a purchase order.
- (3) Unless specifically required on the form, bidder's bonds will NOT be required.



*Award:*

- (1) Regardless of amount, unless specifically approved by the County Board of Supervisors, award shall be made to the lowest responsive, responsible qualified bidder.
- (2) In determining the successful bidder, consideration will be given to quality, delivery, warranty, compatibility with existing equipment, and any other information considered to be in the best interests of the County.
- (3) It is unlawful for any person to furnish supplies or services or transact any kind of business in the unincorporated territory of EL Dorado County without possessing a County business license unless exempt under County Code Section 5.08.070. Contact Tax Collector's Office, 360 Fair Lane, Placerville, CA 95667, telephone (530) 621-5800, for further information.
- (4) The County of El Dorado is an equal opportunity employer (EOE). Minorities, Females and Handicapped are encouraged to participate (M/F/H).
- (5) If the bid is on an "All or Nothing" basis, bidder shall so state. The County reserves the right to make awards on individual items of a multiple item bid if deemed to be in the best interest of the County.
- (6) The County reserves the right to reject any and all bids, or to waive any informality or nonsubstantial irregularity in any bid.
- (7) The County reserves the right to purchase quantities by necessity only regardless of approximate quantities indicated on the bid form. Bidder shall also have the right to refuse sale in reduced quantities; in such instances, the award shall go to the next lowest qualified bidder.
- (8) In case of default by vendor, the County may procure the articles or service from other source and may recover the loss occasioned thereby from any unpaid balance due the vendor or by proceeding against performance bond of vendor, if any, or by legal process against vendor. The prices paid by County shall be considered the prevailing market price at the time such purchase is made.
- (9) If GSA Schedule (U.S. General Services Administration), FSA (Federal Supply Schedule), or MAS (Multiple Award Schedule) is applicable to any of the items in each Category, then GSA Schedule Pricing is required.

**Specifications:** Detailed furniture specifications are listed in Exhibit “A” - Public Safety Facility Project - Furniture Specifications. All model numbers, quantities, finishes and tagging locations (see Exhibit “D” – Furniture Plans / Floor Layouts by Area” are provided. Bidders are to use and follow the details listed in Exhibit “A” when bidding a price. The quotation schedule is there as tool to indicate the bidders prices. Failure to meet the product specifications as listed in Exhibit “A” will result in your bid being rejected as non-responsive. This is a one-time order. No changes to the specifications will be accepted.

**Requirements:** Bidders must comply with all of the following requirements to be considered for the evaluation and award process:

1. Bidders must have a minimum of two (2) years’ experience specifying and installing systems furniture with entities comparable to the size of El Dorado County.
2. References: Two (2) references must be provided of comparable size to servicing the County, and with outstanding performance in all areas including design, installation, customer service and invoicing.
3. Bidder must be able to meet all requirements contained in the attached sample agreement (Exhibit “C”) including insurance, indemnification, and prevailing wage requirements.
4. Bidder must comply with Contractors’ State License Law (Business and Professions Code Sections 7000, et seq.) possesses a Class C-61 / D34 – Prefabricated Equipment Contractor License that is in good standing and must be registered with the Department of Industrial Relations (DIR). A copy of this license will be provided with the Bid Response.
5. Bidder must complete 100% of the Quotation Schedule; failure to bid 100% of the quotation schedule will result in your bid being rejected as non-responsive.
6. Guarantees: All items purchased shall be guaranteed against defects when used for the purposes for which they were designed. Defective items shall be replaced at no additional cost to the County.
7. Warranty related issues must be coordinated with the manufacturer by the Bidder including all cost associated with returning and reordering replacement items.
8. Include a product warranty statement.
9. Clean-up and disposal of packing materials is the responsibility of the awarded vendor and/or their designated installer.
10. Awarded Bidder must have adequately trained and experienced staff to assure timely technical/sales assistance and installation.
11. Payment Bond: In the event the Bidder intends to subcontract out any part of the work, a payment bond and performance bond in the amount of 100% of the work, on a per project basis, will be required. Proposers shall declare as a part of their response what work will be subcontracted and list all potential subcontractors.
12. Failure to comply with any of the requirements contained herein may result in disqualification.

**California Sales & Use Tax Requirement:** Any bidders located outside of the State of California selling goods to the County must possess a valid and current California Seller's Permit at the time of bidding and maintain such permit in good standing throughout the awarded period.

Provide California Seller's Permit Number: \_\_\_\_\_

**Initial Delivery Location:** Bidder shall receive delivery of product. All products are to be received and inspected for damage, with any damage reported immediately to the manufacturer, so as not to delay the delivery and installation schedule (see Exhibit "E" - Tentative Schedule for Delivery and Installation). Product shall be delivered F.O.B. destination, freight prepaid, on ground or inside delivery to the awarded vendors warehouse or awarded vendor's installer's warehouse. No product will be received at the site.

**Final Delivery Location:** See Exhibit "E" - Tentative Schedule for Delivery and Installation. Bidder is responsible for housing product until furniture install phase to be located at:

El Dorado County Public Safety Facility  
200 Industrial Drive  
Diamond Springs, CA 95619

**Incomplete and Altered Bids:** Incomplete or altered bids, and bids containing items not called for in the bid may be rejected. Bids submitted on forms other than those furnished by the County will not be considered.

**Terms and Conditions:** The County will not consider any terms and conditions other than the terms and conditions contained in the subject bid. Bidders submitting their own terms and conditions will not be considered and will be rejected. Any bid response containing alterations to the General Terms and Conditions or terms and conditions contained in the subject bid, will not be considered and will be rejected.

**Merchantability:** There shall be an implied warranty of merchantability and fitness of an intended use. Any bid submittals taking exception to this requirement may, at the County's option, be considered non-responsive.

**County's Rights:** The Purchasing Agent reserves the right to not enter into any agreement, cancel this process at any time, amend this process at any time, or to award more than one contract to the lowest, responsive, responsible bidders if it is in the best interest of the County.

**Pricing:** Bid prices shall remain firm for the awarded six (6) month period. In case of default by the awarded vendor, the County may procure the product from another source and may recover the loss by legal process. Please refer to the "General Terms and Conditions," under "Award," Item #8.

**Returns:** The County reserves the right to return product within thirty (30) days of receipt by the County for credit or refund without a shipping or restocking fee. Product returned shall be in good condition and in the original package (if applicable). Defective product or product under warranty may not always be returned in the original package.

**Federal, State, and Local Laws:** The successful bidder must operate in conformity with all applicable, federal, state, and local laws. It is the responsibility of the awarded bidder to ensure that all permits and/or licenses required for operation are valid and current. Failure to comply with this provision may be cause to cancel any contract awarded, and award will be made to the next lowest, responsive, responsible bidder.

**Business License:** It is unlawful for any person to furnish supplies or services, or transact any kind of business in the unincorporated territory of El Dorado County without possessing a County business license unless exempt under County Code Section 5.08.070. Contact the Tax Collector's Office at 360 Fair Lane, Placerville, CA 95667, or phone (530) 621-5800, for further information. El Dorado County is an equal opportunity employer (EOE). Minorities, females, and handicapped are encouraged to participate.

It is not a requirement to possess a County business license at the time of bid submittal. Successful bidders may be required to possess a County business license to award bid.

**Compliance:** Late, incomplete, incorrect deliveries or excessive back orders will be documented, and performance evaluated when considering contract continuation or extension. Inaccurate or erroneous billing will also be documented and monitored for the purpose of evaluating performance when considering continuation or extension of contract. Failure to meet quoted delivery time frames, or inaccurate or erroneous invoices (as determined by the Purchasing Agent) may be cause for the County to cancel the balance of the awarded blanket purchase order and award will be made to the next lowest bidder. Failure to receive County concurrence for substitutions or alternates will be documented and considered when evaluating continuation or extension of contract.

**Invoices and Payment Terms:** Invoices are to be mailed to the County department(s) specified on the resulting purchase order, blanket purchase order or contract. All invoices must include the purchase order number, blanket purchase order number, or contract number; County stock numbers when applicable; product description; and reference to back ordered items. Invoices must be exclusive of product other than bid items. Failure to comply may result in delayed payments.

The County will make payment on a Net forty-five (45) day basis unless a cash discount of one-half percent (1/2%) or greater, which amounts to \$2.50 or more, is allowed for payment within not less than twenty (20) days. The payment term shall begin on the date the merchandise is inspected, delivered and accepted by the County, or on the date a correct invoice is received in the office specified in the order, whichever is later. Prompt payment discounts shall be considered earned if payment is postmarked or personally delivered within the prescribed term. The beginning date described above shall be considered day zero for the purposes of counting days in the prescribed term.

**El Dorado County Web Site Requirements:** It is the bidder's responsibility to monitor the County's website for possible addenda to this bid to inform him/herself of the most current specifications, terms, and conditions, and to submit his/her bid in accordance with the original bid requirements and all addenda. All available bids and related addenda can be found at:

<http://edcapps.edcgov.us/contracts/invite.asp>

Failure of bidder to obtain this information shall not relieve him/her of the requirements contained therein. Those bidders not acknowledging and returning addenda as required will not be considered and will be rejected as “non-responsive.”

**Public Agency:** It is intended that other public agencies (i.e., city, special district, public authority, public agency and other political subdivisions of the State of California) shall have the option to participate in any agreement created as a result of this Invitation to Bid with the same terms and conditions specified therein, including pricing. The County shall incur no financial responsibility in connection with a purchase order from another public agency. The public agency shall accept sole responsibility for placing orders and making payment to the vendor.

**Addenda:** Addenda to this bid are valid only if in writing and issued by the Procurement & Contracts Division and are required to be acknowledged and returned by participating bidders in order for the bidder to be considered further in the evaluation process. Unless otherwise indicated, those bidders not acknowledging and returning Addenda as required will not be considered and will be rejected as “non-responsive.”

**Non-Collusion:** The bidder certifies that this bid response is made without any previous understanding, agreement or connection with any person, firm or corporation making a bid for the same project, and is in all respects fair, without outside control, collusion, fraud or otherwise illegal action.

**Conflict of Interest:** Bidder states that no County officer or employee, nor any business entity in which they have an interest, has an interest in the bid award been employed or retained to solicit or aid in the procuring of the resulting contract, nor that any such person will be employed in the performance of such contract.

**Evaluation:** Bids will be evaluated based on meeting or exceeding minimum specifications. Bids submitted on the basis of “All or Nothing” may be rejected. Bid evaluation shall include applicable prompt payment terms discount. If payment cannot be made within the discount period, payment terms shall revert to net thirty (30) days.

**Award:** The bid may be recommended by or grand total to the lowest responsible and responsive bidder complying with the provisions of the Invitation to Bid. In determining whether a bid is lowest and responsive, and the bidder is responsible, the following may be considered by the County: (a) Ability to perform the service required within the specified time; (b) Reputation, judgment and experience; (c) The quality of performance in previous contracts; (d) Previous compliance with laws as well as employment practices; (e) Financial ability to perform the contract; (f) The quality, availability and adaptability of the supplies or the contractual services to the particular use required; (g) Ability to provide maintenance and service; (h) Whether the bidder is in arrears to the County, in debt on contract, is a defaulter on surety to the County or whether the bidder’s taxes or assessments are delinquent; (i) The resale value and life cycle costs of the items; and (j) Such other information as identified in the Purchasing Ordinance having bearing on the decision to make the award. The decision of the County Board of Supervisors shall be final in determining the successful bidder.

**Bid Results:** The Procurement and Contracts Division does not mail out hard copy letters advising participating bidders of the bid results. For bid results, please visit our website at:

<http://edcapps.edcgov.us/contracts/bidresults.asp>

Bid results will be posted approximately ten (10) to fourteen (14) business days after the bid opening deadline date or when the evaluation is complete.

**Bid Submittal:** *All bidders are advised to read the General Terms and Conditions starting on Page three (3) through five (5) of this Invitation to Bid prior to submitting a bid.*

Bids must be submitted in a sealed container or envelope clearly marked on the outside:

**“BID # 19-425-027 – DO NOT OPEN”**

Bids will be accepted Monday through Friday from 8:00 a.m. to 5:00 p.m. Bids must be received in the Procurement & Contracts Division by **3:00 p.m., November 5, 2018:**

**Mailing/Physical (Fed Ex, UPS etc.)**  
EL DORADO COUNTY  
PROCUREMENT & CONTRACTS (PURCHASING)  
330 FAIR LANE  
PLACERVILLE, CA 95667

It is the responsibility of the bidder to assure that the bid is received in the Procurement & Contracts Division prior to the bid opening deadline date and time. Bids received beyond the bid opening deadline will not be accepted and will be returned unopened. The time stamp clock located in the office of the Procurement and Contracts Division will serve as the official time clock.

Late bids, unsealed bids, unlabeled bids, incomplete bids, or bids otherwise not in compliance with the General Terms and Conditions of this Invitation to Bid, will be rejected.

By submitting a response, bidder acknowledges and accepts the General Terms and Conditions and all terms and conditions contained in this Invitation to Bid.

**(The remainder of this page intentionally left blank.)**

## QUOTATION SCHEDULE

### Category I – Seating

Bid Item #	Qty.	Manufacturer & Name	Model #	Description	Unit Price
S1A	164	All Seating – Inertia Upholstered Task Midback or equivalent	79080-NA-AWK-BHA-SS-KD-F-CCPLA	Task Chair Typical	\$ /ea
S1B	14	All Seating – Inertia Upholstered Task Midback or equivalent	79080-MF-SS-BHA-AWL-KD-F-CCPLA	Task Chair Typical	\$ /ea
S2A	14	Humanscale – Freedom Task Chair w/ Headrest or equivalent	F211TV101-----M	Task Chair Admin	\$ /ea
S2B	10	Humanscale – Freedom Task Chair w/ Headrest or equivalent	F211TV404-----M	Task Chair Dispatch	\$ /ea
S3	2	Humanscale – Freedom Task Chair w/ footring or equivalent	F111TQ429N-FS	Task Chair Morgue Lab	\$ /ea
S4	10	OFS Furniture – Sleek, Mid-back chair – or equivalent	F12316-A2J-GRY-H7F-H5G	Conference Chair Board Room	\$ /ea
S5	66	Global Furniture Group – Vion or equivalent	6334	Guest Chair	\$ /ea
S6	21	Global Furniture Group – Layne or equivalent	8520T	Capt. Office Guest Chair	\$ /ea
S7	116	Global Furniture Group – Spritz or equivalent	6764C	Multipurpose Chair	\$ /ea
S8	148	Global Furniture Group – Novello or equivalent	6403	Typical Conference Room Chair	\$ /ea
S9	19	ERG International – Webby or equivalent	333	Side Chair	\$ /ea
S11	51	Gordon International – Kreature Light or equivalent	1107	Break Room Side Chair	\$ /ea
S12	5	Global Furniture Group – CitiSquare or equivalent	S7875F	Break Room Lounge Chair	\$ /ea
S13	3	Global Furniture Group- Citi Square or equivalent	S7876F	Loveseat	\$ /ea
S14	6	ERG International – Frankly Slim or equivalent	6420-M	Lounge Chair	\$ /ea
S15	4	ERG International – Frankly Slim or equivalent	6420-M	Lounge Chair	\$ /ea
S16	6	ERG International – Valencia Metal or equivalent	3516M	Tandem Lobby Seating	\$ /ea
S17	2	ERG International – Valencia Metal or equivalent	3515M	2-Seat Tandem Seating	\$ /ea
S18	12	Forms & Surfaces – Vista Chair or equivalent	SCVIS-P	Outdoor Seating	\$ /ea

**Erasures, overwrites and use of correction fluid or tape are NOT acceptable. Refer to Item #3 of the General Terms and Conditions for specific instructions.**

(The remainder of this page intentionally left blank.)

**Category II – Tables**

<b>Bid Item #</b>	<b>Qty.</b>	<b>Manufacturer &amp; Name</b>	<b>Model #</b>	<b>Description</b>	<b>Unit Price</b>
T1	1	ERG International – Drake or equivalent	DR3060-DMH05	Conf. Table	\$ /ea
T2	4	ERG International – Drake or equivalent	DR3672	Conf. Table	\$ /ea
T3	2	ERG International – Drake or equivalent	DR4296-CBT-DMH05	Conf. Table	\$ /ea
T4	3	ERG International – Drake or equivalent	DR48120-CBT-DMH05	Conf. Table	\$ /ea
T5	1	ERG International – Drake or equivalent	DR60144-CBT-DMH05	Conf. Table	\$ /ea
T6	1	Spec Furniture – Tailgate or equivalent	TG48120RE-TGMRT2	Board Room Conference Table	\$ /ea
T7	9	ERG International – Drake or equivalent	DR36D	Round Table	\$ /ea
T8	7	ERG International – Drake or equivalent	DR36S	Square Table	\$ /ea
T9	6	ERG International – Cody or equivalent	COD24S	Side Table	\$ /ea
T10	5	ERG International – Abby or equivalent	AB3072- HCA	Work Table	\$ /ea
T11	3	Berco Designs – Pallasades or equivalent	PAL 36x36	Case Interview Table	\$ /ea
T12	2	OFS Furniture – Spun Disc Base or equivalent	Disc Base 5510-24-A2K-ETM	Round Table	\$ /ea
T13	20	OFS Furniture – Applause or equivalent	A6030R-TFL-ST2-EY-H5H-X9-G1-X9-ANC-A4G-MSL	Flip & Nest Multi-purpose Table	\$ /ea
T14	44	OFS Furniture – Applause or equivalent	A7230R-TFL-ST2-EY-H5H-X9-G3N-A9H-PWF3-PS19-A4W-ANCW-A4G-MSL	Nesting Multi-purpose Table	\$ /ea
T15	3	Forms & Surfaces – Column Table or equivalent	SPCOL-T30R36	Outdoor Table	\$ /ea
T16	5	ERG International – Abby or equivalent	AB3048-HCA	Manual Sit-Stand Table	\$ /ea
<p><b>Erasures, overwrites and use of correction fluid or tape are NOT acceptable. Refer to Item #3 of the General Terms and Conditions for specific instructions.</b></p>					

**(The remainder of this page intentionally left blank.)**



**Category III – Filing & Storage**

<b>Bid Item #</b>	<b>Qty.</b>	<b>Manufacturer &amp; Series Name</b>	<b>Model #</b>	<b>Description</b>	<b>Unit Price</b>
F1	9	HON – Brigade 600 or equivalent	H684-Q	4H Lateral File	\$ /ea
F3	11	HON – 310 Series or equivalent	H314-Q	4H Vertical File	\$ /ea
F4	19	HON – Brigade 600 or equivalent	H682-Q	2H Lateral File	\$ /ea
G1	46	ULINE - Open Metal Shelving or equivalent	H-2945-72	Open Metal Shelving	\$ /ea
G2	4	ULINE – Open Metal Shelving or equivalent	H1526	Open Metal Shelving	\$ /ea
H1	9	HON – Storage or equivalent	HC247236-Q	Storage Cabinet w/doors	\$ /ea
H2	2	HON – Wardrobe or equivalent	HSC2472-Q	Storage Cabinet w/door, shelf, & rod	\$ /ea
B1	32	Global Furniture Group – Zira Mixed Storage or equivalent	Z36M2XL	Office Storage Cabinet	\$ /ea
B2	1	OFS Furniture – Impluse G2 or equivalent	See Spec sheet for details	Mixed Credenza	\$ /ea
B3	6	OFS Furniture – Staks - or equivalent	6-1672SC6	Display Cabinet	\$ /ea
B4	2	HON - or equivalent	HS30ABC-Q	2-High Bookcase	\$ /ea
B5	2	HON - or equivalent	HS72ABC -Q	5-High Bookcase	\$ /ea

**Erasures, overwrites and use of correction fluid or tape are NOT acceptable. Refer to Item #3 of the General Terms and Conditions for specific instructions.**

**(The remainder of this page intentionally left blank.)**

**Category IV – Desks & Desking**

<b>Bid Item #</b>	<b>Qty.</b>	<b>Manufacturer &amp; Series Name</b>	<b>Model #</b>	<b>Description</b>	<b>Unit Price</b>
D1L	3	Global Furniture Group – Zira or equivalent	Z3060F2R Z2042FL	L-Shaped Corner Desk, Right w/ Flush return, Left	\$ /ea
D1R	4	Global Furniture Group – Zira or equivalent	Z3060F2L Z2042FR	L-Shaped Corner Desk, Left, w/Flush Return, Right	\$ /ea
D2L	17	Global Furniture Group – Zira or equivalent	Z3672E3R Z244816RL Z15M2ES	L-Shaped Corner Desk, Right, w/ Space Saver Return, Left File/File Ped	\$ /ea
D2R	18	Global Furniture Group – Zira or equivalent	Z3672E3L Z244816RR Z15M2ES	L-Shaped Corner Desk, Left, w/ Space Saver Return, Right File/File Ped	\$ /ea
D3R	3	OFS Furniture – Pulse or equivalent	4-7236FLPD 4-2248FRPR FT2139 4-221HDW2 (2)	L-Shaped Desk left, w/right return, overhead hutch, and tack board Private Office	\$ /ea
D3L	5	OFS Furniture – Pulse or equivalent	4-7236FRPD 4-2248FLPR FT2139 4-221HDW2 (2)	L-Shaped Desk right, w/left return, overhead hutch, and tack board Private Office	\$ /ea
D4	1	OFS Furniture – Impulse G2 or equivalent	See Spec Sheet	U-Shaped Desk w/ wardrobe/display unit, & wall mounted upper cabinets Under Sheriff	\$ /ea
D5	1	OFS Furniture – Impulse G2 or equivalent	See Spec Sheet	U-Shaped Desk w/ wardrobe/display unit & wall mounted upper cabinets Sheriff	\$ /ea
D6	3	Global Furniture Group – Zira or equivalent	Z3672F3L	Straight laminated desk w/ Box/Box/File ped & grommet	\$ /ea
D7	2	Global Furniture Group – Zira or equivalent	Z3060F3L	Straight laminated desk w/ Box/Box/File ped & grommet	\$ /ea
<b>Erasures, overwrites and use of correction fluid or tape are NOT acceptable. Refer to Item #3 of the General Terms and Conditions for specific instructions.</b>					

(The remainder of this page intentionally left blank.)

**Category V – Maxon Workstations (Brand Specific)**

<b>Bid Item #</b>	<b>Qty.</b>	<b>Manufacturer &amp; Series Name</b>	<b>Description</b>		<b>Unit Price</b>
W2	10	Maxon – Prefix Panel System	6' 6" x 8' Typical Workstation	L-Shaped workstation w/ (1) box/box/file pedestal, (1) file/file pedestal, 42" high upholstered and powered panels, w/ 15" frameless glass panels	\$ /ea
W2A	8	Maxon – Prefix Panel System	6' 6" x 8' Typical Workstation	L-Shaped workstation w/ (1) box/box/file pedestal, (1) file/file pedestal, 42" high upholstered and powered panels, w/ 15" frameless glass panels. Panels along windows to be 35" high with no glass panels	\$ /ea
W3	3	Maxon – Prefix Panel System	7' x 6' Typical Workstation	L-Shaped workstation w/ (1) box/box/file pedestal, (1) file/file pedestal, 42" high fully upholstered and powered panels. Panels along exterior windows to be 35" high, non-powered panels. To be open below for wall power access	\$ /ea
W4	2	Maxon – Prefix Panel System	7' x 7' Typical Workstation	L-Shaped workstation w/ (1) box/box/file pedestal, (1) file/file pedestal, 42" high fully upholstered panels and 35" high panels along exterior windows, non-powered panels.	\$ /ea
W5	43	Maxon – Prefix Panel System	7' x 8' Typical Workstation	L-Shaped workstation w/ (1) box/box/file pedestal, (1) file/file pedestal, 42" high fully upholstered panels with 15" frameless glass panels. Desk return supported by file storage pedestal.	\$ /ea
W5A	9	Maxon – Prefix Panel System	7' x 8' Civil Workstation	L-Shaped workstation w/ (1) box/box/file pedestal, (1) file/file pedestal, 42" high fully upholstered panels with 15" frameless glass and side return panels for added privacy, two power poles and electrical whips.	\$ /ea
W5B	24	Maxon – Prefix Panel System	7' x 8' Typical Workstation	L-Shaped workstation w/ (1) box/box/file pedestal, (1) file/file pedestal, 42" high fully upholstered and powered panels, w/ 15" frameless glass panels. Panels along windows to be 35" high with no glass panels, see furniture plans for various locations.	\$ /ea
W6	6	Maxon – Prefix Panel System	8' x 8' Typical Workstation	L-Shaped workstation, w/ (1) box/box/file pedestal, (1) file/file pedestal, 42" high fully upholstered and powered panels	\$ /ea
W6A	2	Maxon – Prefix Panel System	8' x 8' Typical Workstation	L-Shaped workstation, w/ (1) box/box/file pedestal, (1) file/file pedestal, 42" high fully upholstered and non-powered panels with open panel below for wall power access	\$ /ea

<b>Bid Item #</b>	<b>Qty.</b>	<b>Manufacturer &amp; Series Name</b>	<b>Description</b>		<b>Unit Price</b>
W7	1	Maxon – Prefix Panel System	9' x 6' Typical Workstation	L-Shaped workstation w/ (1) box/box/file pedestal, (1) 30" 2h lateral file, 35" high fully upholstered and powered panels. (See furniture plans for location along exterior windows)	\$ /ea
W8	5	Maxon – Prefix Panel System	15' x 9' IT Workstation	U-Shaped workstation, w/ (2) box/box/file pedestals, (2) file/file pedestals, 42" high fully upholstered panels w/ 15" frameless glass panels, non-powered panels w/ open frame below for wall power access. North and South panels heights to be 35" high fully upholstered panels	\$ /ea
W9	1	Maxon – Prefix Panel System	8' x 5' L-shaped Workstation	L-Shaped workstation w/ (1) box/box/file pedestal, 42" high fully upholstered panels w/ 15" frameless glass panels, powered panels, North panel height to be 35" high w/ no frameless glass panel.	\$ /ea
W10	1	Maxon – Prefix Panel System	9' x 8' L-Shaped Workstation w/ 30" deep work surfaces	L-Shaped workstation, w/ (1) box/box/file pedestal, (1) file/file pedestal, 42" high fully upholstered panels, w/ open bottom panel for wall power access, and 30: deep worksurfaces	\$ /ea
W12	2	Maxon – Prefix Panel System	7' x 6' Transaction Top Workstation	L Shaped workstation, w/ (1) box/box/file pedestal, (1) file/file pedestal, 42" high fully upholstered panels with open base for wall power access, and 12" deep transaction top	\$ /ea
W13	2	Maxon – Prefix Panel System	15' x 7" High Tech Crime Workstation	U-Shaped workstations w/ (2) box/box/file pedestals, (2) file/file pedestals, 35" high fully upholstered panels with open base for wall power access	\$ /ea
<b>Erasures, overwrites and use of correction fluid or tape are NOT acceptable. Refer to Item #3 of the General Terms and Conditions for specific instructions.</b>					

**(The remainder of this page intentionally left blank.)**

**Category VI – OFS Workstations**

<b>Bid Item #</b>	<b>Qty.</b>	<b>Mfg &amp; Series Name</b>	<b>Description</b>	<b>Unit Price</b>	<b>Bid Item #</b>
W11A	6	OFS Furniture – Applause or equivalent	6'L x 30"D Straight Workstations	72 x 30 Straight workstations w/ casters, Duce center leg style.	\$ /ea
W11B	2	OFS Furniture – Applause or equivalent	4'L x 30"D Straight Workstations	48" x 30" straight workstations, w/ casters, Duce Center Leg style	\$ /ea
W15	1	OFS Furniture - Element #EL-T84 or equivalent	168"w x 34"d x 45"h Executive Secretary Workstation	Reception casework w/ (2) box/box/file pedestals, glass standoff transaction counter, reverse diamond front panel, satin nickel accent finish, center grommet.	\$ /ea
W16	1	OFS Furniture – Element #EL-T84LL60 or equivalent	84"w x 94"d x 45"h Executive Secretary Workstation (See furniture plans for layout)	Reception casework w/ (2) box/box/file pedestals, glass standoff transaction counter, reverse diamond front panel, satin nickel accent finish, center grommet.	\$ /ea
<b>Erasures, overwrites and use of correction fluid or tape are NOT acceptable. Refer to Item #3 of the General Terms and Conditions for specific instructions.</b>					

**Category VII – Miscellaneous Items**

<b>Bid Item #</b>	<b>Qty.</b>	<b>Mfg &amp; Series Name</b>	<b>Model #</b>	<b>Description</b>	<b>Unit Price</b>
AC2	11	BuzziSpace – Buzzi Desk Split or equivalent	Desk Split – Medium Model	Accoustic Panel Divider, Medium Dimensions, Round Edges, Unicolor	\$ /ea
AC3	13	Peter Pepper – SRT Receptacle or equivalent	SRT	Dual Stream Receptacle, 22.5"w x 21"d x 49"h	\$ /ea
<b>Erasures, overwrites and use of correction fluid or tape are NOT acceptable. Refer to Item #3 of the General Terms and Conditions for specific instructions.</b>					

(The remainder of this page intentionally left blank.)

**Category VIII – Receive, Deliver & Installation**

<p><b>Option I:</b> Receive, inspect and stage for delivery at vendor’s warehouse, or vendor’s designated installer’s warehouse. All products are to be inspected at time of delivery to warehouse with any damage noted and relayed to the product manufacturer immediately, so as not to delay the installation schedule. When site is ready to receive, the vendor will load and transport product to site in accordance with the final delivery and installation schedule. The vendor must coordinate delivery and installation with the County’s Project Team lead. With this option, the vendor should anticipate that there <b><u>may not</u></b> be operating elevators at the time of delivery and install.</p>	\$
<p><b>Option II:</b> Receive, inspect and stage for delivery at vendor’s warehouse, or vendor’s designated installer’s warehouse. All products are to be inspected at time of delivery to designated vendor warehouse with any damage noted and relayed to the product manufacturer immediately, so as not to delay installation schedule. When site is ready, the vendor will load and transport product to site in accordance with the final delivery and installation schedule. The vendor must coordinate delivery and installation with the County’s Project Team lead. With this option, the vendor should anticipate that there <b><u>will</u></b> be operating elevators at the time of delivery and install.</p>	\$
<p><b>Erasures, overwrites and use of correction fluid or tape are NOT acceptable. Refer to Item #3 of the General Terms and Conditions for specific instructions.</b></p>	

**(The remainder of this page intentionally left blank.)**

**Prompt Payment Discounts**

**PROMPT PAYMENT DISCOUNT TERMS**

Indicate percentage discount for prompt payment.

*(Note: Discount of less than 2% or with payment terms of less than twenty (20) days will not be accepted and will not be considered for evaluation purposes.)*

\_\_\_\_\_ % Discount if paid within \_\_\_\_\_ days from date invoice is stamped dated in by  
Department.

**Indicate “Net” if no Prompt Payment Discount Terms are offered**

**Erasures, overwrites and use of correction fluid or tape are NOT acceptable.  
Refer to Item #3 of the General Terms and Conditions for specific instructions.**

**Delivery**

**DELIVERY**

Indicate the number of days after receipt of order (ARO) for delivery: \_\_\_\_\_  
Refer to page seven (7), “Initial Delivery Location” and “Final Delivery Location”  
for specific delivery requirements.

**Erasures, overwrites and use of correction fluid or tape are NOT acceptable.  
Refer to Item #3 of the General Terms and Conditions for specific instructions.**

(The remainder of this page intentionally left blank.)

**EXHIBIT “A”**

**PUBLIC SAFETY FACILITY PROJECT – FURNITURE SPECIFICATIONS**



Project

El Dorado County Public Safety Facility  
200 Industrial Drive  
Diamond Springs, CA 95619

Item Number

S1A

Images

Item Name

Task Chair - Typical

Quantity

164

Description

Task Chair - Typical



Manufacturer

All Seating

Model Name

Inertia Upholstered Task Midback

Model Number

79080-NA-AWK-BHA-SS-  
KD-F-CCPLA

Finishes

- Black Nylon Base

Dimensions

Fabric: Momentum  
Cover Cloth, Platinum

Comments

Carpet casters, lumbar support.,  
armless required

Location

Public Safety Building  
Records Department (28)  
Civil Deputy Department (12)  
Chaplain Office (1)  
Patrol Department (30)  
OES Department (8)  
Sheriff Admin Department (20)  
IT Department (5)  
Dispatch Department (6)  
Narcotics Department (11)  
Detectives Department (23)  
Case Interviews (2)  
Morgue Bldg (3)  
Special Ops Bldg (7)  
Evidence Bldg (8), Armory Bldg (1)



Project

El Dorado County Public Safety Facility  
200 Industrial Drive  
Diamond Springs, CA 95619

Item Number

S1B

Images

Item Name

Task Chair - Typical

Quantity

14

Description

Task Chair - Typical



Manufacturer

All Seating

Model Name

Inertia Upholstered Task Midback

Model Number

79080-MF-SS-BHA-AWL-KD-F-  
CCPLA

Finishes

- Black Nylon Base

Dimensions

Comments

Carpet casters, lumbar support.,  
with arms required

Fabric: Momentum  
Cover Cloth, Platinum

Location

Public Safety Building  
Fiscal Tech Workstations 2071 (6)  
Fiscal Asst Payroll 2078 (2)  
Volunteer Workstations 2079 (2)  
Department Analyst 2080 (1)  
Department Analyst 2081 (1)  
SR Department Analyst 2082 (1)  
Grant Writer 2092 (1)



Project

El Dorado County Public Safety Facility  
200 Industrial Drive  
Diamond Springs, CA 95619

Item Number

S2A

Item Name

Task Chair - Admin

Quantity

14

Description

Task Chair - Admin

Manufacturer

Humanscale

Model Name

Freedom Task Chair w/ Headrest

Model Number

F211TV101-----M

Dimensions

Comments

Carpet casters, with Titanium  
frame, powder coated aluminum  
base

Location

Public Safety Building  
CFO 2093 (1)  
Captains 2094 (1)  
Under Sheriff Office 2095 (1)  
Sheriff Office 2096 (1)  
Future Captains 2101 (1)  
Captains 2102 (1)  
Captains 2103 (1)  
Executive Secretary 2100 (1)  
Executive Secretary 2085 (1)  
Open Workstations 2086 (2)  
Asst Public Admin 2087 (1)  
PIO & Crime Analysis 2088 (2)

Images



Finishes

Vellum Fabric, color: Black



Powder Coated Aluminum Base

Project

El Dorado County Public Safety Facility  
200 Industrial Drive  
Diamond Springs, CA 95619

Item Number

S2B

Images

Item Name

Task Chair - Dispatch

Quantity

10

Description

Task Chair - Dispatch, with headrest



Manufacturer

Humanscale

Model Name

Freedom Task Chair w/ Headrest

Model Number

F211TV404-----M

Finishes

Vellum Fabric, color: Moss

Dimensions

Comments

Carpet casters, with Titanium frame, powder coated aluminum base

Location

Public Safety Building  
Dispatch Consoles 2039 (8)  
Dispatch Training 2038 (2)



Powder Coated Aluminum Base

Project

El Dorado County Public Safety Facility  
200 Industrial Drive  
Diamond Springs, CA 95619

Item Number

S3

Images

Item Name

Task Chair - Morgue Lab

Quantity

2

Description

Task Chair - morgue lab  
chair with footring



Manufacturer

Humanscale

Model Name

Freedom Task Chair

Model Number

F111TQ429N-FS

Finishes

Bizon Leather, color: Miso

Dimensions

Comments

Hard-Surface casters, Titanium  
base, 18" metal footring

Location

Morgue Building  
Laboratory 1016 (2)



Project

El Dorado County Public Safety Facility  
200 Industrial Drive  
Diamond Springs, CA 95619

Item Number

S4

Images

Item Name

Conference Chair - Board Room

Quantity

10

Description

Board Room Conference  
Chair w/ arms



Manufacturer

OFS Furniture

Model Name

Sleek, Mid-Back Chair

Model Number

F12316-A2J-GRY-H7F-H5G

Finishes

Grey (GRY) Faux Leather

Dimensions

25"w x 25"d x 40"h

Comments

carpet casters, mid-back,  
polished chrome base, and metal  
loop arm with uph. arm sleeve

Location

Public Safety Building  
Board Room 2097 (10)



Project

El Dorado County Public Safety Facility  
200 Industrial Drive  
Diamond Springs, CA 95619

Item Number

S5

Images

Item Name

Guest Chair

Quantity

66

Description

Armless Upholstered Low  
Back Side Chair



Manufacturer

Global Furniture Group

Model Name

Vion

Model Number

6334

Finishes

Fog frame  
finish

Dimensions

20"w x 24"d x 34.5"h

Comments

- armless required  
- fully upholstered, same fabric  
on seat and back

Location

See Furniture Plans  
Guest chairs for private offices

Graded-In:  
Urban,  
Brown Ridge UR18





Project

El Dorado County Public Safety Facility  
200 Industrial Drive  
Diamond Springs, CA 95619

Item Number

S6

Item Name

Captain's Office - Guest Chair

Quantity

21

Description

Captains Private Office  
Armless Guest Chair

Manufacturer

Global Furniture Group

Model Name

Layne

Model Number

8520T

Dimensions

21"w x 23"d x 33"h

Comments

- armless required

Location

Public Safety Building  
Asst Public Admin 2087 (2)  
PIO & Crime Analysis 2088 (1)  
CFO 2093 (2)  
Captains 2094 (2)  
Future Captains 2101 (2)  
Captains 2102 (2)  
Captains 2103 (2)  
Under Sheriff Office 2095 (4)  
Sheriffs Office 2096 (4)

Images



Finishes

Wood Finish :  
Night (ASM)

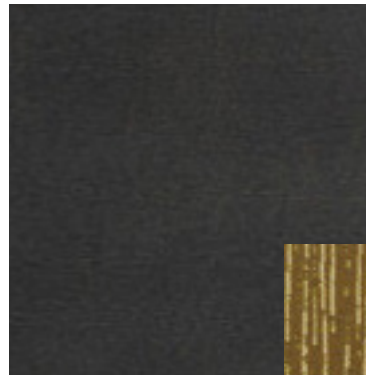

Fabric :  
Momentum,  
Current - Moss

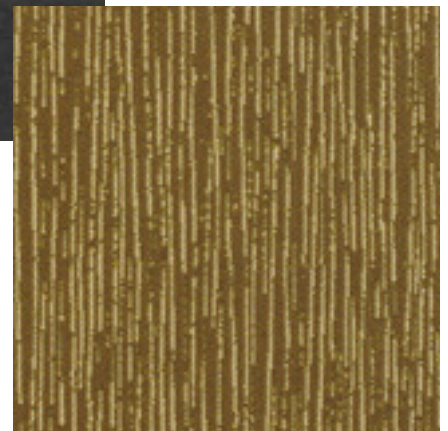



Project

El Dorado County Public Safety Facility  
200 Industrial Drive  
Diamond Springs, CA 95619

Item Number

S7

Item Name

Multipurpose Chair

Quantity

116

Description

armless, upholstered flip  
seat with mesh back and  
casters

Manufacturer

Global Furniture Group

Model Name

Spritz

Model Number

6764C

Dimensions

20.5"w x 23"d x 33"h

Comments

armless required,  
carpet casters ,mesh back,  
fabric seat

Location

Public Safety Building  
Community Room 1097 (30)  
EOC Command Room 1102 (24)  
EOC Storage/Chairs 1100 (22)  
Special Ops Building  
Classroom (40)

Images



Finishes

Tungsten frame finish



Fabric: Momentum  
Cover Cloth, Platinum



Project

El Dorado County Public Safety Facility  
200 Industrial Drive  
Diamond Springs, CA 95619

Item Number

S8

Item Name

Typical Conference Chair

Quantity

148

Description

armless, upholstered  
conference chair

Manufacturer

Global Furniture Group

Model Name

Novello

Model Number

6403

Dimensions

21.5"w x 22"d x 36"h

Comments

armless required, carpet casters,  
fabric seat and back, setup in  
carton shipping

Location

Public Safety Building  
Conference Room 1003 (8)  
Conference Room 1030 (4)  
Interview Room 1035 (6)  
Interview Room 1037 (6)  
Comp/Writing Station 1079 (14)  
Small Conference Rm 1084 (6)  
Conference Room 1098 (10)  
Conference Room 2003 (10)  
Conference Room 2016 (8)  
Conference Room 2023 (6)  
Conference Room 2028 (20)  
Conference Room 2051 (10)  
Briefing Room 1077 (24)  
Briefing Room 2049 (16)

Images



Finishes

Fog shell & base  
finish



Fabric: Momentum  
Cover Cloth, Platinum



Project

El Dorado County Public Safety Facility  
200 Industrial Drive  
Diamond Springs, CA 95619

Item Number

S9

Item Name

Side Chair

Quantity

19

Description

4-Leg Stacking Chair

Manufacturer

ERG International

Model Name

Webby

Model Number

333

Dimensions

2.5"w x 21"d x 31"h

Comments

- armless

Location

Public Safety Building  
Inner Lobby 1004 (2)  
Patrol Interview Room 1011 (4)  
Interview Room 2072 (3)  
Interview Room 2074 (2)  
Interview Room 2076 (3)

Evidence Bldg  
Evidence Viewing 1003 (5)

Images



Finishes

Charcoal

Project

El Dorado County Public Safety Facility  
200 Industrial Drive  
Diamond Springs, CA 95619

Item Number

S11

Images

Item Name

Break Room Side Chair

Quantity

51

Description

Break room seating



Manufacturer

Gordon International

Model Name

Kreature Light 4 Leg Chair

Model Number

1107

Finishes

Lava

Dimensions

21"w x 22"d x 30"h

Comments

Location

Public Safety Building  
Break Room 1060 (26)  
EOC Kitchenette 1088 (6)  
Break Room 2040 (4)  
Break Area 2047 (7)

Special Ops Building  
Break Area 1007 (8)

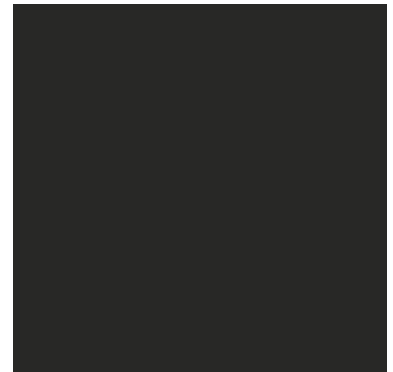

Project

El Dorado County Public Safety Facility  
200 Industrial Drive  
Diamond Springs, CA 95619

Item Number

S12

Images

Item Name

Break Room Lounge Chair

Quantity

5

Description

Lounge Chair, with metal legs



Manufacturer

Global Furniture Group

Model Name

Citi Square, lounge chair

Model Number

S7875F

Finishes

Fabric: Maharam  
Vestige, 466259, 07 Cricket

Dimensions

31.5"ow x 32"od x 31"oh

Comments

metal legs

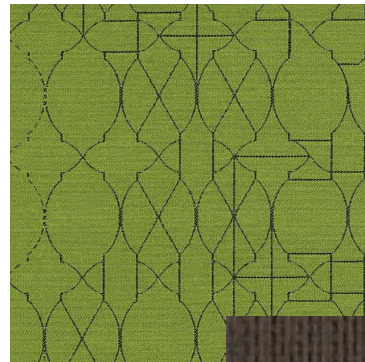

Seat and back fabric

Location

Public Safety Building  
Break Room 1060 (2)  
Break Area 2047 (1)  
Quiet Room 2062 (1)  
Quiet/Lactation Room 2032 (1)

Side, back and  
base panel  
fabric

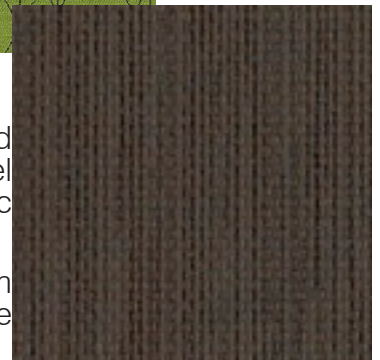

Fabric: Momentum  
Groove Epu, Expanse

Project

El Dorado County Public Safety Facility  
200 Industrial Drive  
Diamond Springs, CA 95619

Item Number

S13

Images

Item Name

Loveseat

Quantity

3

Description

Loveseat, with metal legs



Manufacturer

Global Furniture Group

Model Name

Citi Square

Model Number

S7876F

Finishes

Fabric: Maharam  
Vestige, 466259, 07 Cricket

Dimensions

63"ow x 32"od x 31"oh

Comments

metal legs

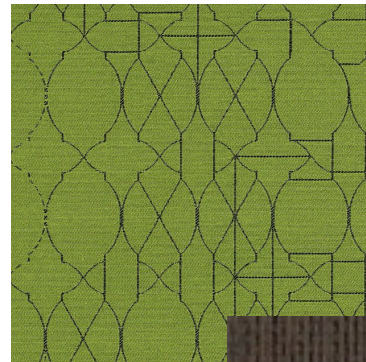

Seat and back  
fabric

Location

Public Safety Building  
Break Area 2047 (1)  
Quiet Room 2062 (2)

Side, back and  
base panel  
fabric

Fabric: Momentum  
Groove Epu, Expanse

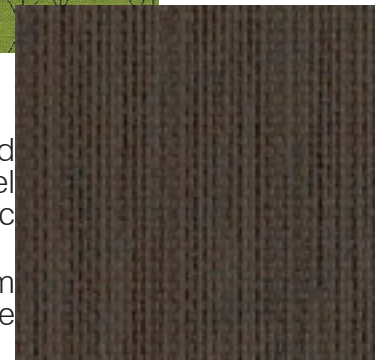

Project

El Dorado County Public Safety Facility  
200 Industrial Drive  
Diamond Springs, CA 95619

Item Number

S14

Images

Item Name

Lounge Chair

Quantity

6

Description

Single Seat Lounge Chair



Image for Reference Only, No USB plugs  
at side of lounge chair

Manufacturer

ERG International

Model Name

Frankly Slim

Model Number

6420-M

Finishes

Dimensions

28.5"ow x 30.5"od x 32"oh

Comments

metal legs, no tufting

Location

Public Safety Building  
2nd Floor Lobby 2001 (4)  
Waiting 2017 (2)

Fabric:  
Momentum,  
Canter Epu - Storm

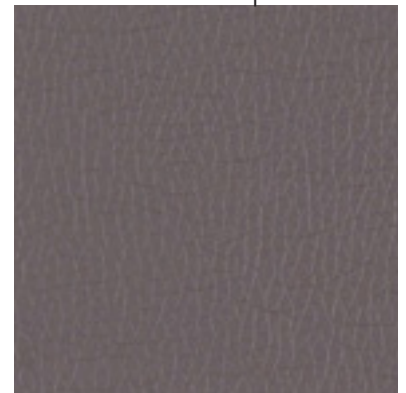



Project

El Dorado County Public Safety Facility  
200 Industrial Drive  
Diamond Springs, CA 95619

Item Number

S15

Images

Item Name

Lounge Chair

Quantity

4

Description

Single Seat Lounge Chair



Image for Reference Only, No USB plugs  
at side of lounge chair

Manufacturer

ERG International

Model Name

Frankly Slim

Model Number

6420-M

Finishes

Dimensions

28.5"ow x 30.5"od x 32"oh

Comments

metal legs, no tufting

Fabric:  
Momentum,  
Cover Cloth - Graphite



Location

Public Safety Building  
Sheriff's Office 2096 (2)  
Under Sheriff Office 2095 (2)



Project

El Dorado County Public Safety Facility  
200 Industrial Drive  
Diamond Springs, CA 95619

Item Number

S16

Images

Item Name

Tandem Lobby Seating

Quantity

6

Description

3-Seat Metal Tandem Seating



Image for reference only,  
to be a 3-seater

Manufacturer

ERG International

Model Name

Valencia Metal Three-Seater

Model Number

3516M

Finishes

Dimensions

70.5"w x 28"d x 25.5"h

Comments

Location

Public Safety Building  
Lobby 1012 (2)  
2nd Floor Lobby 2001 (2)

Morgue Building  
Waiting 1002 (1)

Evidence Building  
Reception 1001 (1)

Fabric:  
Momentum,  
Canter Epu - Storm

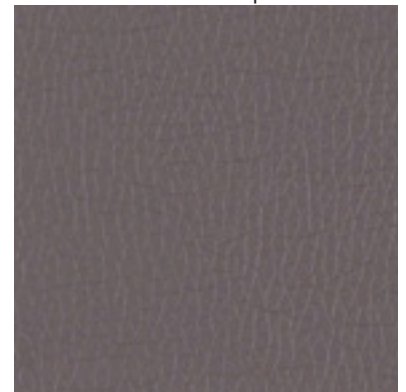

Project

El Dorado County Public Safety Facility  
200 Industrial Drive  
Diamond Springs, CA 95619

Item Number

S17

Images

Item Name

2-Seat Tandem Seating

Quantity

2

Description

2-seater tandem seat



Manufacturer

ERG International

Model Name

Valencia Metal Two-Seater

Model Number

3515M

Finishes

Dimensions

48"w x 28"d x 25.5"h

Comments

Location

Public Safety Building  
Lobby 1012 (2)

Fabric:  
Momentum,  
Canter Epu - Storm

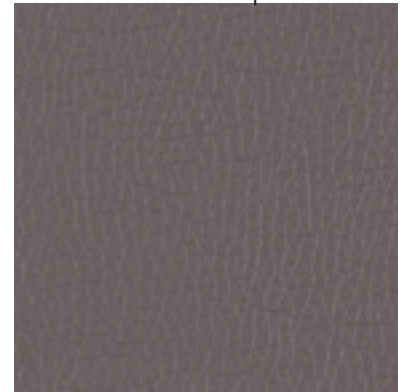

Project

El Dorado County Public Safety Facility  
200 Industrial Drive  
Diamond Springs, CA 95619

Item Number

S18

Item Name

Outdoor Seating

Quantity

12

Description

Metal outdoor seating

Manufacturer

Forms and Surfaces

Model Name

Vista Chair

Model Number

SCVIS-P

Dimensions

19.8"w x 22.5"d x 32.4"h

Comments

Location

Public Safety Building  
Outdoor Staff Area (12)

Images



Finishes

14 Gauge Stainless Steel

Project

El Dorado County Public Safety Facility  
200 Industrial Drive  
Diamond Springs, CA 95619

Item Number

T1

Images

Item Name

Conference Table

Quantity

1

Description

Conference Table, rectangle top



Manufacturer

ERG International

Model Name

Drake

Model Number

DR3060-DMH05

Finishes

Wilsonart Plastic Laminate:  
5th Ave Elm, 7966K-12

Dimensions

60"l x 30"w

Comments

rectangle table top, laminate finish top, TT leg, Table Edge 2-B



Location

Public Safety Building  
Conference Rm 1030 (1)

Brushed  
Aluminum Legs



Project

El Dorado County Public Safety Facility  
200 Industrial Drive  
Diamond Springs, CA 95619

Item Number

T2

Images

Item Name

Conference Table

Quantity

4

Description

Conference Table,  
non-powered (3 of the 4). \*\*  
One table to be powered  
with center grommet



Manufacturer

ERG International

Model Name

Drake

Model Number

DR3672

Finishes

Wilsonart Plastic Laminate:  
5th Ave Elm, 7966K-12

Dimensions

72"l x 36"w

Comments

rectangular table top, laminate  
finish top, TT leg, Table Edge 2-B



Brushed  
Aluminum Legs

Location

Public Safety Building  
Interview Rm 1035 (1)  
Interview Rm 1037 (1)  
Interview Rm 2023 (1)  
Interview Rm 1084 (powered) (1)

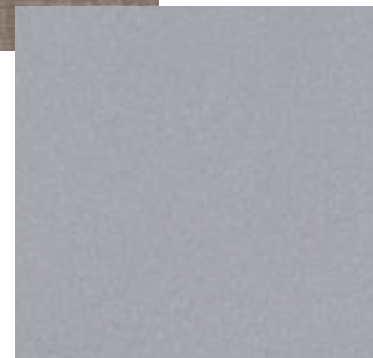

Project

El Dorado County Public Safety Facility  
200 Industrial Drive  
Diamond Springs, CA 95619

Item Number

T3

Item Name

Conference Table

Quantity

2

Description

Conference Table,  
with center mount grommet

Manufacturer

ERG International

Model Name

Drake

Model Number

DR4296-CBT-DMH05

Dimensions

96"l x 42"w

Comments

top shape to be boat shape,  
laminated finish top, TT leg wire  
management, Table Edge 2-B

Location

Public Safety Building  
Conference Rm 1003 (1)  
Conference Rm 2016 (1)

Images



Finishes

Wilsonart Plastic Laminate:  
5th Ave Elm, 7966K-12



Top

Brushed  
Aluminum Legs

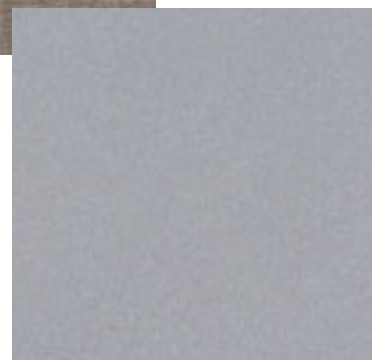

Project

El Dorado County Public Safety Facility  
200 Industrial Drive  
Diamond Springs, CA 95619

Item Number

T4

Item Name

Conference Table

Quantity

3

Description

Conference Table,  
with center mount grommet

Manufacturer

ERG International

Model Name

Drake

Model Number

DR48120-CBT-DMH05

Dimensions

120"l x 48"w

Comments

top shape to be boat shape,  
laminated finish top, TT leg wire  
management, Table Edge 2-B

Location

Public Safety Building  
Conference Rm 1098 (1)  
Conference Rm 2003 (1)  
Conference Rm 2051 (1)

Images



Finishes

Wilsonart Plastic Laminate:  
5th Ave Elm, 7966K-12



Top

Brushed  
Aluminum Legs

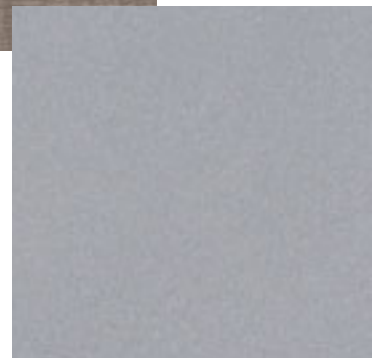

Project

El Dorado County Public Safety Facility  
200 Industrial Drive  
Diamond Springs, CA 95619

Item Number

T5

Item Name

Conference Table

Quantity

1

Description

Conference Table,  
with center mount grommet

Images



Manufacturer

ERG International

Model Name

Drake

Model Number

DR60144-CBT-DMH05

Finishes

Wilsonart Plastic Laminate:  
5th Ave Elm, 7966K-12

Dimensions

144"l x 60"w

Comments

top shape to be boat shape,  
laminated finish top, TT leg wire  
management, Table Edge 2-B

Location

Public Safety Building  
Conference Rm 2028 (1)



Top

Brushed  
Aluminum Legs

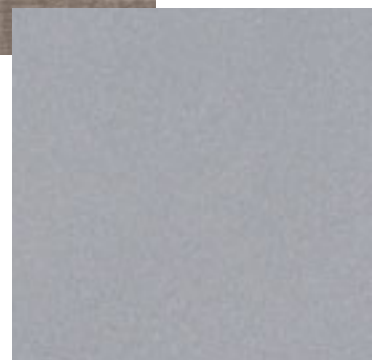



Project

El Dorado County Public Safety Facility  
200 Industrial Drive  
Diamond Springs, CA 95619

Item Number

T6

Images

Item Name

Board Rm Conference Table

Quantity

1

Description

Conference Table,  
with center mount grommet  
trough



Manufacturer

Spec Furniture

Model Name

Tailgate

Model Number

TG48120RE-TGMRT2

Finishes

Studio Teak on Maple

Dimensions

120"l x 48"w

Comments

Manhattan, Rectangular Double  
Column leg, wood top

Location

Public Safety Building  
Board Room 2097 (1)

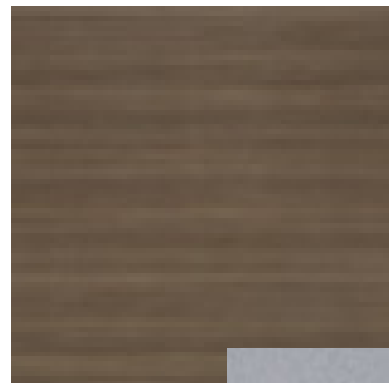

Silver  
Textured

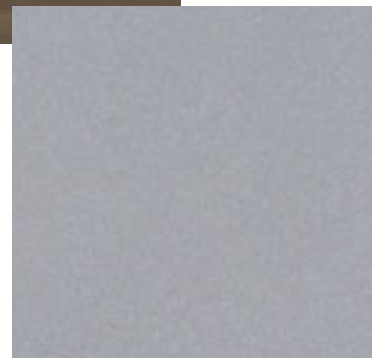

Project

El Dorado County Public Safety Facility  
200 Industrial Drive  
Diamond Springs, CA 95619

Item Number

T7

Images

Item Name

Round Table

Quantity

9

Description

36" Round Table



Manufacturer

ERG International

Model Name

Drake

Model Number

DR36D

Finishes

Wilsonart Plastic Laminate:  
5th Ave Elm, 7966K-12

Dimensions

36" Round

Comments

X-Base, T-Mold Edge, laminate  
top with 1-A edge in color dark  
brown

Location

Public Safety Building  
Break Room 1060 (6)  
Dispatch Training 2038 (1)

Special Ops Building  
Break Area 1007 (2)

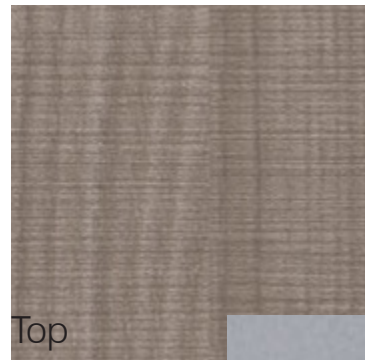

Brushed  
Aluminum Legs

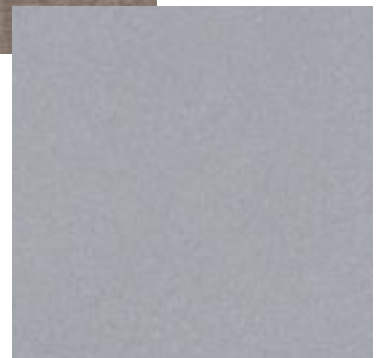

Project

El Dorado County Public Safety Facility  
200 Industrial Drive  
Diamond Springs, CA 95619

Item Number

T8

Images

Item Name

Square Table

Quantity

7

Description

36" Square Table



Image for Reference Only, table is to be square

Manufacturer

ERG International

Model Name

Drake

Model Number

DR36S

Finishes

Wilsonart Plastic Laminate:  
5th Ave Elm, 7966K-12

Dimensions

36" Square

Comments

X-Base, T-Mold Edge, laminate top with 1-A edge in color dark brown

Location

Public Safety Building  
Break Room 1060 (2)  
EOC Kitchenette 1088 (2)  
Break Rm 2040 (1)  
Break Area 2047 (2)



Brushed Aluminum Legs

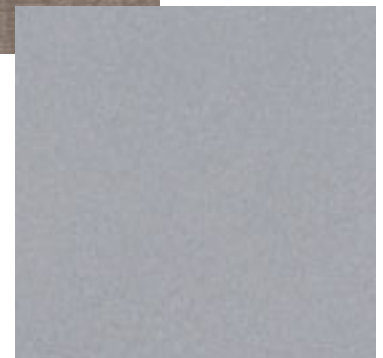

Project

El Dorado County Public Safety Facility  
200 Industrial Drive  
Diamond Springs, CA 95619

Item Number

T9

Images

Item Name

Side Table

Quantity

6

Description

Tall Side Table



Manufacturer

ERG International

Model Name

Cody

Model Number

COD24S

Finishes

Smoky Charcoal Wood Stain  
and Brushed Aluminum Leg Finish

Dimensions

24" Square, 22"h

Comments

Location

Public Safety Building  
Break Rm 1060 (1)  
Break Area 2047 (2)  
Quiet Room 2062 (2)  
Waiting 2017 (1)



Project

El Dorado County Public Safety Facility  
200 Industrial Drive  
Diamond Springs, CA 95619

Item Number

T10

Item Name

Work Table

Quantity

5

Description

Manual Sit-Stand work table  
with casters

Manufacturer

ERG International

Model Name

Abby

Model Number

AB3072 - HCA

Dimensions

72"l x 30"w

Comments

Hand Crank Height Adjustment  
Table Legs, Edge 2-B 3MM PVC  
Edge (color: Gray)

Location

Public Safety Building  
Work Table/Filing 1026 (2)  
Work Room 1083 (1)  
GIS Room 1080 (1)  
Work Room 2055 (1)

Images



Finishes

Formica Plastic Laminate:  
Formica Fog 961-58

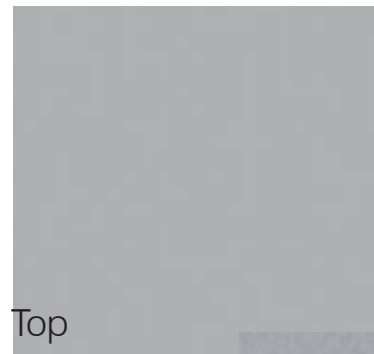

Brushed  
Aluminum Legs



Project

El Dorado County Public Safety Facility  
200 Industrial Drive  
Diamond Springs, CA 95619

Item Number

T11

Item Name

Case Interview Table

Quantity

3

Description

36" Square Table

Manufacturer

Berco Designs

Model Name

Palisades

Model Number

PAL 36x36

Dimensions

36"square x 30"h

Comments

4-post leg, T-15 PVC Edge

Location

Public Safety Building  
Interview Room 2072 (1)  
Interview Room 2074 (1)  
Interview Room 2076 (1)

Images



Finishes

Laminate Top - 7960K-18  
Studio Teak



Project

El Dorado County Public Safety Facility  
200 Industrial Drive  
Diamond Springs, CA 95619

Item Number

T12

Images

Item Name

Round Table

Quantity

2

Description

Round Work Table for private office in Sheriff's command center



Manufacturer

OFS Furniture

Model Name

Spun Disc Base

Model Number

Disc Base 5510-24-A2K-ETM

Finishes

Dimensions

36" Diameter

Comments

HPL top with with 21 ply Baltic Birch rim exposed on underside



Table Edge Profile

Location

Public Safety Building  
CFO 2093 (1)  
Sheriffs Office 2096 (1)

Stainless Steel Leg Finish

Steel HPL Top

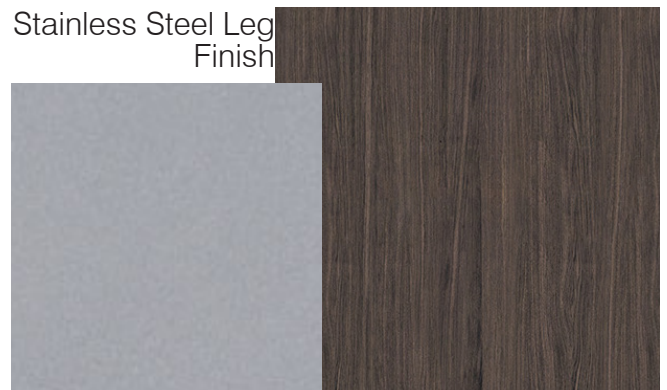

Project

El Dorado County Public Safety Facility  
200 Industrial Drive  
Diamond Springs, CA 95619

Item Number

T13

Item Name

Flip & nest multi-purpose table

Quantity

20

Description

Flip & Nest multi-purpose table with locking casters

Manufacturer

OFS Furniture

Model Name

Applause

Model Number

A6030R-TFL-ST2-EY-H5H-X9-G1-X9-ANC-A4G-MSL

Dimensions

60"l x 30"w

Comments

Locking black casters and center column legs

Location

Special Ops Bldg  
Classroom 1003 (20)

Images



Finishes

Steel HPL Top-ST2

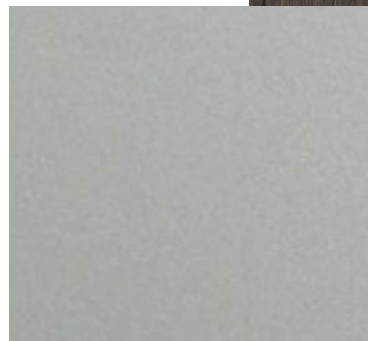

Luster Grey Legs



Project

El Dorado County Public Safety Facility  
200 Industrial Drive  
Diamond Springs, CA 95619

Item Number

T14

Item Name

Nesting Multi-purpose table

Quantity

44

Description

Flip & Nest multi-purpose table with locking casters and daisy-chained electrical

Manufacturer

OFS Furniture

Model Name

Applause

Model Number

A7230R-TFL-ST2-EY-H5H-X9-G3N-A9H-PWF3-PS19-A4W-ANCW-A4G-MSL

Dimensions

72"l x 30"w

Comments

Locking black casters, Plug-N-Play Electrical System, Square Edge and Deuce Flip and Nest center leg

Location

Public Safety Building  
Community Room 1097 (16)  
EOC Command Room 1102 (12)  
Briefing Room 1077 (12)  
Briefing Room 2049 (4)

Images



Finishes

Steel HPL Top-ST2

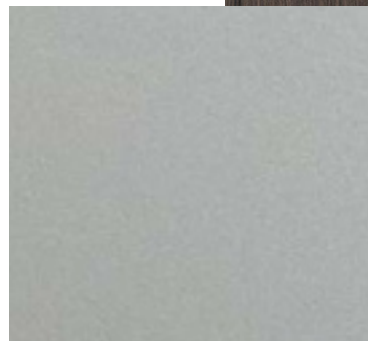

Luster Grey Legs

Project

El Dorado County Public Safety Facility  
200 Industrial Drive  
Diamond Springs, CA 95619

Item Number

T15

Item Name

OutdoorTable

Quantity

3

Description

outdoor stainless steel  
round table

Manufacturer

Forms + Surfaces

Model Name

Column Table

Model Number

SPCOL-T30R36

Dimensions

36" Round Table Top

Comments

Location

Public Safety Building  
Outdoor common area space.  
Location to be confirmed on site

Images



Finishes

Satin Finish

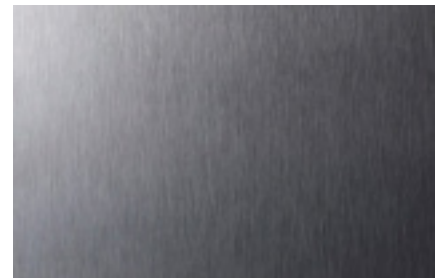

Project

El Dorado County Public Safety Facility  
200 Industrial Drive  
Diamond Springs, CA 95619

Item Number

T16

Item Name

Manual Sit-Stand Table

Quantity

5

Description

Manual Sit-Stand work table  
with casters

Manufacturer

ERG International

Model Name

Abby

Model Number

AB3048-HCA

Dimensions

30"w x 48"l

Comments

Hand Crank Height Adjustment  
Table Legs, Edge 2-B 3MM PVC  
Edge (color: Gray)

Location

Public Safety Building  
IT Tech Workstations 2029 (5)

Images



Image for reference only

Finishes

Formica Plastic Laminate:  
Formica Fog 961-58

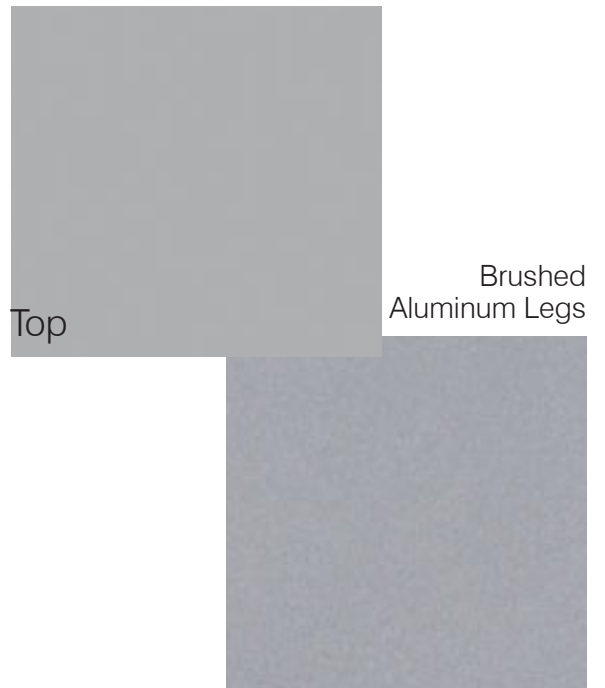

Project

El Dorado County Public Safety Facility  
200 Industrial Drive  
Diamond Springs, CA 95619

Item Number

F1

Images

Item Name

Storage - 4H Lateral File

Quantity

9

Description

Metal, 36"w, 4H Lateral File



Manufacturer

HON

Model Name

Brigade, 600 Series, 36"w

Model Number

H684-Q

Finishes

Light Grey - Q

Dimensions

36"w x 54"h x 20"d

Comments

interchangeable key cores

Location

Public Safety Building  
Field Training Officer 1072 (1)  
File Room 2064 (2)  
File Room 2099 (5)  
File Room 2091 (1)



Project

El Dorado County Public Safety Facility  
200 Industrial Drive  
Diamond Springs, CA 95619

Item Number

F3

Images

Item Name

Storage - 4H Vertical File

Quantity

11

Description

Metal, 15"w, 4H Vertical File



Manufacturer

HON

Model Name

4-Drawer Letter Width Vertical File

Model Number

H314-Q

Finishes

Light Grey - Q

Dimensions

15"w x 52"h x 26.5"d

Comments

interchangeable key cores

Location

Public Safety Building  
Work Area 1022 (5)  
Storage 2008 (3)  
File Room 2069 (3)



Project

El Dorado County Public Safety Facility  
200 Industrial Drive  
Diamond Springs, CA 95619

Item Number

F4

Images

Item Name

Storage - 2H Lateral Drawer

Quantity

19

Description

Metal, 36"w, 2H Lateral  
Drawer



Manufacturer

HON

Model Name

Brigade, 600 Series

Model Number

H682

Finishes

Light Grey - Q

Dimensions

36"w x 30"h x 20"d

Comments

interchangeable key cores,  
wood laminte counter top added

Location

Public Safety Building  
Records Lobby Window 1020 (4)  
Coroners and Civil  
Lobby Window 1019 (2)  
Sheriff Tech Work Stations 1018  
(4)  
Records Supervisor 1021 (1)  
Detective Workstations 2002 (4)  
Public Counter & Support  
Module 2011 (3)  
Executive Secretary 2100 (1)



Countertop  
Plastic Laminate - Pinnacle

Project

El Dorado County Public Safety Facility  
200 Industrial Drive  
Diamond Springs, CA 95619

Item Number

G1

Images

Item Name

Storage - Open Metal Shelving

Quantity

46

Description

Open Metal Shelving, 36"w



Manufacturer

ULINE

Model Name

Open Metal Shelving

Model Number

H-2945-72

Finishes

Chrome

Dimensions

36"w x 72"h x 24"d

Comments

rubber shelving inserts

Location

Public Safety Building  
Office Equipment Rm 1038 (7)  
Storage Shelving 1039 (7)  
Supplies 1064 (1)  
Office Equip. & Storage 1081 (10)  
Supply Storage 1092 (4)  
Supply Storage 2030 (4)  
Case Storage 2063 (3)  
File Room 2069 (4)  
Storage 2089 (3)  
File Shelving 1016 (3)

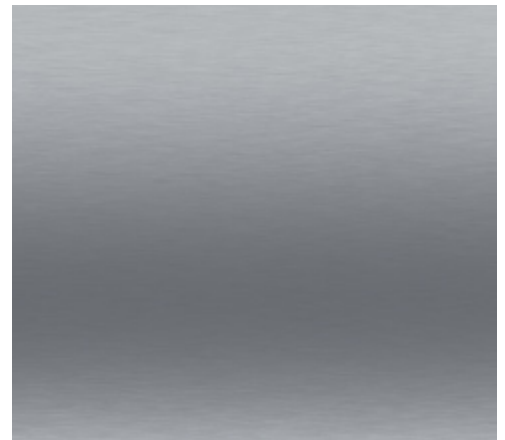

Project

El Dorado County Public Safety Facility  
200 Industrial Drive  
Diamond Springs, CA 95619

Item Number

G2

Images

Item Name

Storage - Open Metal Shelving

Quantity

4

Description

Wide span storage rack with  
particle board shelf, 60"w



Manufacturer

ULINE

Model Name

Open Metal Shelving

Model Number

H-1526

Finishes

Chrome

Dimensions

60"w x 72"h x 24"d

Comments

Location

Public Safety Building  
IT Tech Work Stations 2029 (2)  
Personnel Equipment 2009 (2)

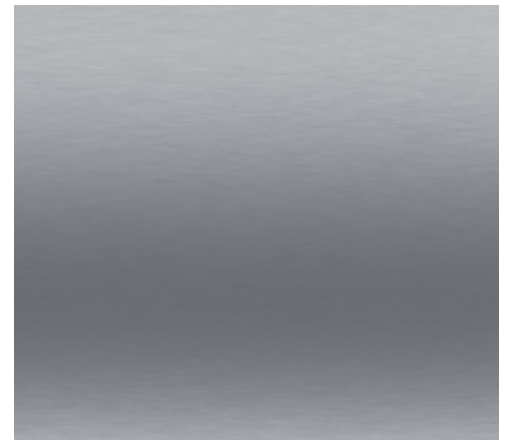



Project

El Dorado County Public Safety Facility  
200 Industrial Drive  
Diamond Springs, CA 95619

Item Number

H1

Images

Item Name

Storage Cabinet w/ Doors

Quantity

9

Description

Metal, 36" w storage cabinet with shelves and door



Manufacturer

HON

Model Name

Metal Cabinet w/shelves

Model Number

HC247236

Finishes

Light Grey - Q

Dimensions

36" w x 72" h x 24" d

Comments

interchangeable key cores

Location

Public Safety Building  
Work Room 1083 (2)  
Work Table/Filing 1026 (4)  
GIS Room 1080 (1)  
Personnel Equipment 2009 (1)  
Office Equipment 2104 (1)



Project

El Dorado County Public Safety Facility  
200 Industrial Drive  
Diamond Springs, CA 95619

Item Number

H2

Images

Item Name

Storage Cabinet w/ Doors

Quantity

2

Description

Metal, 36" w storage cabinet with locking doors, shelf and hanging rod



Manufacturer

HON

Model Name

Metal Storage Cabinet

Model Number

HSC2472

Finishes

Light Grey - Q

Dimensions

36" w x 72" h x 24" d

Comments

interchangeable key cores

Location

Public Safety Building  
Supply Storage 1092 (2)



Project

El Dorado County Public Safety Facility  
200 Industrial Drive  
Diamond Springs, CA 95619

Item Number

B1

Images

Item Name

Office Storage Cabinet

Quantity

32

Description

Private office storage cabinet



Manufacturer

Global Furniture Group

Model Name

Zira Mixed Storage Cabinet - Left

Model Number

Z36M2XL

Finishes

Plastic Laminate Finish - Absolute Acajou

Dimensions

36"w x 30"h x 20"d

Comments

1" Top



Location

Public Safety Building  
Civil Asst PA 1027 (1)  
Civil Sheriff LT 1028 (1)  
Civil Sheriff's SGT 1029 (1)  
Chaplain Office 1033 (1)  
Sheriff LT's 1067 (1),  
Sheriff's LT 1068 (1)  
Sheriff LT's 1069 (1)  
Reserve Office 1076 (1)  
SED Spec. ENF Detail 1086 (1)  
Explorer's Office & Stor. 1085 (1)  
OES Sheriff SFT 1089 (1),  
OES Sheriff LT 1090 (1),

Location

Public Safety Building  
Sheriff's LT 2004 (1)  
Personnel Tech 2005 (1)  
Sergeant 2006 (1), Sergeant 2007 (1),  
Support Service Manager 2041 (1),  
Sheriff LT's 2053 (1), Sheriff SG 2065 (1),  
Sheriff LT 2058 (1), Sheriff SG 2059 (1)  
Sheriff SG 2060 (1),  
Department Analyst 2080 (1)  
Department Analyst 2081 (1)  
SR Department Analyst 2082 (1),  
Grant Writer 2092 (1), Pathologist 1010 (1),  
SAR Coordinator 1025 (1),  
DIVE Sergeant (OHV BW) 1027 (1),  
Radio Shop Manager 1037 (1),  
SR Evidence Tech 1021 (1)

Project

El Dorado County Public Safety Facility  
200 Industrial Drive  
Diamond Springs, CA 95619

Item Number

B2

Item Name

Mixed Credenza

Quantity

1

Description

Sheriff's Office Credenza  
with Wall Mtd. Upper  
Cabinet

Manufacturer

OFS Furniture

Model Name

Impulse G2

Model Number

See Next Page for each furniture  
item breakdown

Dimensions

106"w x 22"d x

Comments

(See Next Page for Layout)  
1" Edge, DN - Square Edge  
Forte Pull in Satin Nickel (typical)

Location

Public Safety Building  
Sheriff's Office 2096 (1)

Images



Finishes

Plastic Laminate Finish - Steel TFL

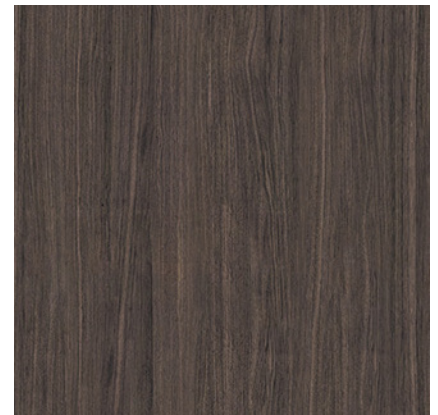

Project

El Dorado County Public Safety Facility  
200 Industrial Drive  
Diamond Springs, CA 95619

Issue Date:

XX-XX-XXX

Item Number

B2

Item Name

Mixed Credenza

Plan & Details

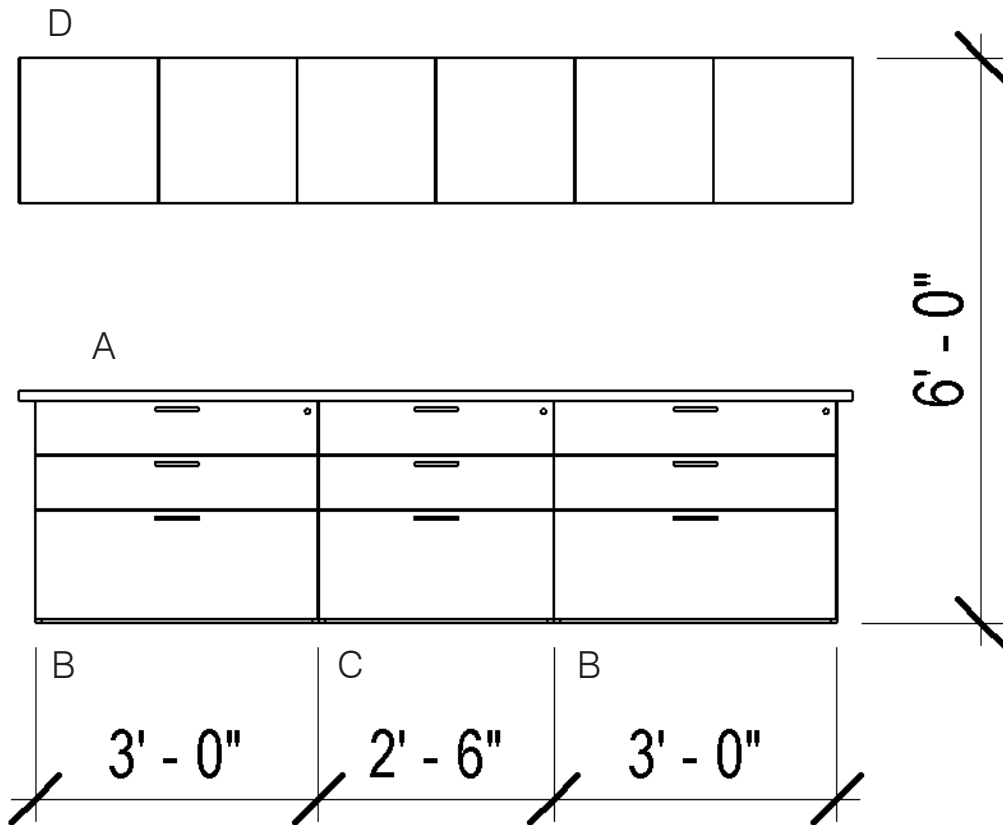

- A Modular Cabinet Top - 5-10622MCT2-B4Z-MGO-DN-G1
- B (2) Box/Box/File Pedestal - 36"w - 5-3621MBFC-B4Z-MGO-X9-Forte-SNCK-NM
- C (1) Box/Box/File Pedestal - 30"w - 5-3021MBFC-B4Z-MGO-X9-Forte-SNCK-NM
- D Upper Wall Mtd. Cabinets - 5-10619HDW6-B4Z-MGO

Project

El Dorado County Public Safety Facility  
200 Industrial Drive  
Diamond Springs, CA 95619

Item Number

B3

Images

Item Name

Display Cabinet

Quantity

6

Description

Captains Office Vertical  
Display Cabinet



Manufacturer

OFS Furniture

Model Name

Staks, Mixed Storage Cabinet

Model Number

6-1672SC6

Finishes

Plastic Laminate Finish - Steel TFL  
on both open shelves and drawers

Dimensions

16"w x 22"d x 72"h x

Comments

Storage Tower with open shelves  
and F/F storage drawer, Parallel  
drawer pulls in Satin Nickel

Location

Public Safety Building  
Asst Public Admin 2087 (1)  
CFO 2093 (1)  
Captains 2094 (1)  
Future Captains 2101 (1)  
Captains 2102 (1)  
Captains 2103 (1)

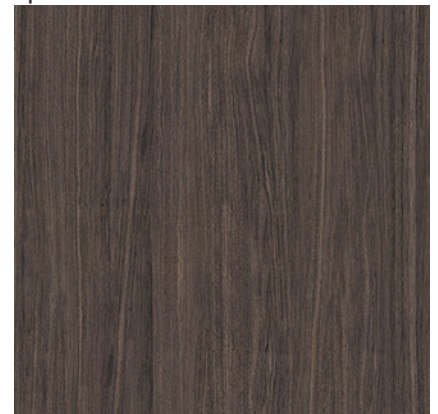

Project

El Dorado County Public Safety Facility  
200 Industrial Drive  
Diamond Springs, CA 95619

Item Number

B4

Item Name

Bookshelf

Quantity

2

Description

2-High Bookshelf

Manufacturer

HON

Model Name

Steel Bookcase, 2-Shelf

Model Number

HS30ABC

Dimensions

34" w x 13" d x 31" h

Comments

Location

Public Safety Building  
Bookcase & Support Module  
1042 (2)

Images



Finishes

Light Grey - Q



Project

El Dorado County Public Safety Facility  
200 Industrial Drive  
Diamond Springs, CA 95619

Item Number

B5

Item Name

Bookshelf

Quantity

2

Description

5-high Bookshelf

Manufacturer

HON

Model Name

Steel Bookcase, 4-Shelf

Model Number

HS72ABC

Dimensions

34"w x 13"d x 72"h

Comments

Location

Public Safety Building  
Storage Cabinet 1082 (2)

Images



Finishes

Light Grey - Q





Project

El Dorado County Public Safety Facility  
200 Industrial Drive  
Diamond Springs, CA 95619

Item Number

D1L

Images

Item Name

L-Shaped Desk

Quantity

3

Description

Typical Private Office  
L-shaped desk with left  
return

No Image Available

Manufacturer

Global Furniture Group

Model Name

Zira, Single Pedestal Extended Corner,  
with left return

Model Number

Z3060F2R - Single Pedestal Desk Right  
Z2042FL - Flush Return Left

Finishes

Plastic Laminate Finish - Absolute  
Acajour (ACJ)

Dimensions

5-6" x 6' - left return

Comments

1" Top

Location

Public Safety Building  
Dispatch Supervisor 2044(1)  
Dispatch Supervisor 2046(1)

Morgue  
Pathologist 1010 (1)



Project

El Dorado County Public Safety Facility  
200 Industrial Drive  
Diamond Springs, CA 95619

Item Number

D1R

Images

Item Name

L-Shaped Desk

Quantity

4

Description

Typical Private Office  
L-shaped desk with right  
return

No Image Available

Manufacturer

Global Furniture Group

Model Name

Zira, Single Pedestal Extended Corner,  
with right return

Model Number

Z3060F2L - Single Pedestal Desk Left  
Z2042FR - Flush Return Right

Finishes

Plastic Laminate Finish - Absolute  
Acajour (ACJ)

Dimensions

5-6" x 6' - right return

Comments

1" Top

Location

Public Safety Building  
Support Service Mgr 2041(1)  
Dispatch Supervisor 2043(1)  
Dispatch Supervisor 2045(1)

Special Ops

SAR Coordinator 1025 (1)



Project

El Dorado County Public Safety Facility  
200 Industrial Drive  
Diamond Springs, CA 95619

Item Number

D2L

Item Name

L-Shaped Desk

Quantity

17

Description

Typical Private Office  
L-shaped desk with left  
return

Images



Image for style reference Only

Manufacturer

Global Office Furniture

Model Name

Zira

Model Number

Z3672E3R - Single Pedestal Extended  
Corner Desk - Right  
Z244816RL - Space Saver Return Left  
Z15M2ES - File/File Pedestal

Finishes

Plastic Laminate Finish - Absolute  
Acajour (ACJ)

Dimensions

6' x 7' - left return

Comments

1" Top

Location

Public Safety Building  
Civil Asst PA 1027(1)  
Chaplain Office 1033(1)  
Sheriff LT's 1069(1)  
Field Training Officer 1072 (1)  
SED Spec. ENF. Detail 1086 (1)  
OES Sheriff SGT 1089 (1)  
Sheriff's LT 2004 (1)  
Sergeant 2006 (1), Sheriff LT's 2053 (1)  
Sheriff SF 2059 (1), Sheriff SF 2060 (1)  
Department Analyst 2080 (1)  
SR Department Analyst 2082 (1)  
Grant Writer 2092 (1)  
Special Ops  
Radio Shop Manager 1037 (1)  
Armory - Armory 1008 (1)  
Radio Shop Tech 1036 (1)



Project

El Dorado County Public Safety Facility  
200 Industrial Drive  
Diamond Springs, CA 95619

Item Number

D2R

Item Name

L-Shaped Desk

Quantity

18

Description

Typical Private Office  
L-shaped desk with right  
return

Images



Image for style reference Only

Manufacturer

Global Office Furniture

Model Name

Zira

Model Number

Z3672E3L - Single Pedestal Extended  
Corner Desk - Left  
Z244816RR - Space Saver Return Right  
Z15M2ES - File/File Pedestal

Finishes

Plastic Laminate Finish - Absolute  
Acajour (ACJ)

Dimensions

6' x 7' - right return



Comments

Location

Public Safety Building  
Records Supervisor 1021(1)  
Civil Sheriff LT 1028(1)  
Civil Sheriff's SGT 1029(1)  
Sheriff LT's 1067 (1)  
Sheriff LT's 1068 (1)  
Reserve Office 1076 (1)  
Explorers Office & Storage 1085 (1)  
OES Sheriff LT 1090 (1)  
Personnel Tech 2005 (1)  
Sergeant 2007 (1), Sheriff SG 2065 (1),  
Sheriff LT 2058 (1),  
Department Analyst 2081 (1)  
Special Ops  
DIVE Sergeant (OHV BW) 1027 (1)  
Radio Shop Tech 1036 (1)

Project

El Dorado County Public Safety Facility  
200 Industrial Drive  
Diamond Springs, CA 95619

Item Number

D3R

Item Name

L-Shaped Desk

Quantity

3

Description

Private Office  
L-shaped desk with right  
return, overhead hutch and  
tackboard

Images



Image for style reference Only

Manufacturer

OFS Furniture

Model Name

Pulse

Model Number

Desk - 4-7236FLPD  
Right Return - 4-2248FRPR  
Tackboard - FT2139  
(2)Wall Mount Cabinets - 4-221HDW2

Finishes

Plastic Laminate Finish - Steel TFL

Dimensions

6' x 7' - right return

Comments

Square Edge (EY), Forte Pull in  
Satin Nickel, Right Grommet  
(G2) on main Desk

Location

Public Safety Building  
CFO 2093 (1)  
Captains 2103 (1)  
Open Work Stations 2086 (1)



Tackboard Fabric:  
Maharam, Manner 46617  
color: 006 Nuance

Grommet Color: Satin Nickel

Project

El Dorado County Public Safety Facility  
200 Industrial Drive  
Diamond Springs, CA 95619

Item Number

D3L

Item Name

L-Shaped Desk

Quantity

5

Description

Private Office  
L-shaped desk with left  
return

Manufacturer

OFS Furniture

Model Name

Pulse

Model Number

Desk - 4-7236FRPD  
Left Return - 4-2248FLPR  
Tackboard - FT2139  
(2)Wall Mount Cabinets - 4-221HDW2

Dimensions

6' x 7' - left return

Comments

Square Edge (EY), Forte Pull in  
Satin Nickel, Right Grommet  
(G2) on main Desk

Location

Public Safety Building  
Captains 2094 (1)  
Future Captains 2101 (1)  
Captains 2102 (1)  
Asst Public Admin 2087 (1)  
Open Workstations 2086 (1)

Images



Image for style reference Only

Finishes

Plastic Laminate Finish - Steel TFL



Tackboard Fabric:  
Maharam, Manner 46617  
color: 006 Nuance

Grommet Color: Satin Nickel



Project

El Dorado County Public Safety Facility  
200 Industrial Drive  
Diamond Springs, CA 95619

Item Number

D4

Item Name

Under Sheriff's Desk

Quantity

1

Description

U-Shaped desk with wardrobe/display unit and wall mounted upper cabinets

Images

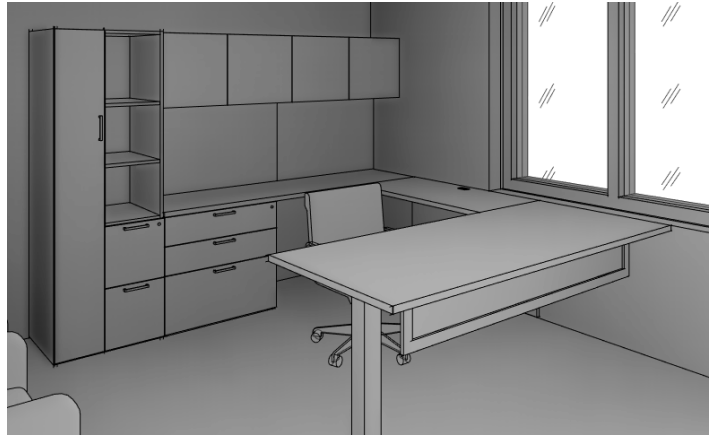

Manufacturer

OFS Furniture

Model Name

Impulse G2

Model Number

See Next Page for each furniture item breakdown

Finishes

Image for Layout Reference Only, please see furniture plan on next page

Wood Finish - Quartered Steel (MGO)

Dimensions

6'-6" x 8' -4" x 72"h

Comments

(See Next Page for Layout)  
1" Edge, DN - Square Edge  
Forte Pull in Satin Nickel (typical)

Location

Public Safety Building  
Under Sheriff Office 2095 (1)



Tackboard Fabric:  
Maharam, Manner 46617  
color: 006 Nuance

Grommet Color: Satin Nickel

Project

El Dorado County Public Safety Facility  
200 Industrial Drive  
Diamond Springs, CA 95619

Issue Date:

XX-XX-XXX

Item Number

D4

Item Name

Under Sheriff's Desk

Plan & Details

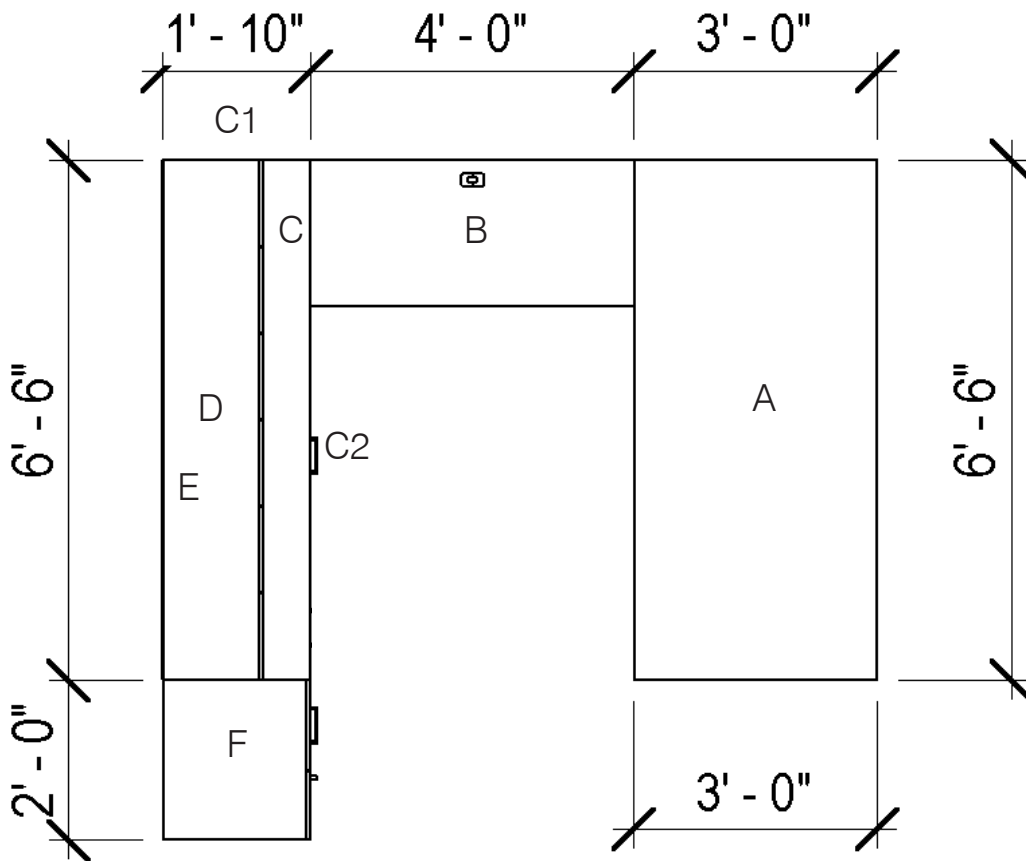

- A Executive Rectangular Top Table - 5-7836ERTR-B4Z-DN-A8Q-A8E-MSL-G1
- B Bridge - 5-2248BR2-B4Z-MGO-DN-FX-G3-LK
- C Modular Cabinet Top - 5-7822MCT2-B4Z-MGO-DN-G2-LK
- C1 End Panel - 5-2922TEP-B4Z-MGO
- C2 Box/Box/File Pedestal - 30"w - 5-3021MBFC-B4Z-MGO-X9-Forte-SNCK-NM
- D Upper Wall Mtd. Cabinets - 5-7819HDW4-B4Z-MGO-HC
- E Tackboard - 78"l x 24"h- to run the length of the upper wall mtd. cabinets
- F Open Display Cabinet w/file drawers & wardrobe - 5-2472LSCNW-B4Z-MGO-Forte-SNCK-LW-NM



Project

El Dorado County Public Safety Facility  
200 Industrial Drive  
Diamond Springs, CA 95619

Item Number

D5

Item Name

Sheriff's Desk

Quantity

1

Description

U-Shaped desk with wardrobe/display unit and wall mounted upper cabinets

Images

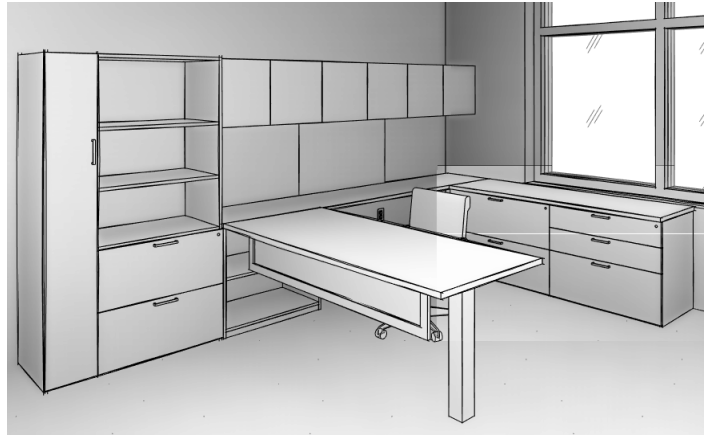

Manufacturer

OFS Furniture

Model Name

Impulse G2

Model Number

See Next Page for each furniture item breakdown

Finishes

Image for Layout Reference Only, please see furniture plan on next page

Wood Finish - Quartered Steel (MGO)

Dimensions

12'-2" x 8' -4" x 72" h

Comments

(See Next Page for Layout)  
1" Edge, DN - Square Edge  
Forte Pull in Satin Nickel (typical)

Location

Public Safety Building  
Sheriff Office 2095 (1)



Tackboard Fabric:  
Maharam, Manner 46617  
color: 006 Nuance

Grommet Color: Satin Nickel

Project

El Dorado County Public Safety Facility  
200 Industrial Drive  
Diamond Springs, CA 95619

Issue Date:

XX-XX-XXX

Item Number

D5

Item Name

Sheriff's Desk

Plan & Details

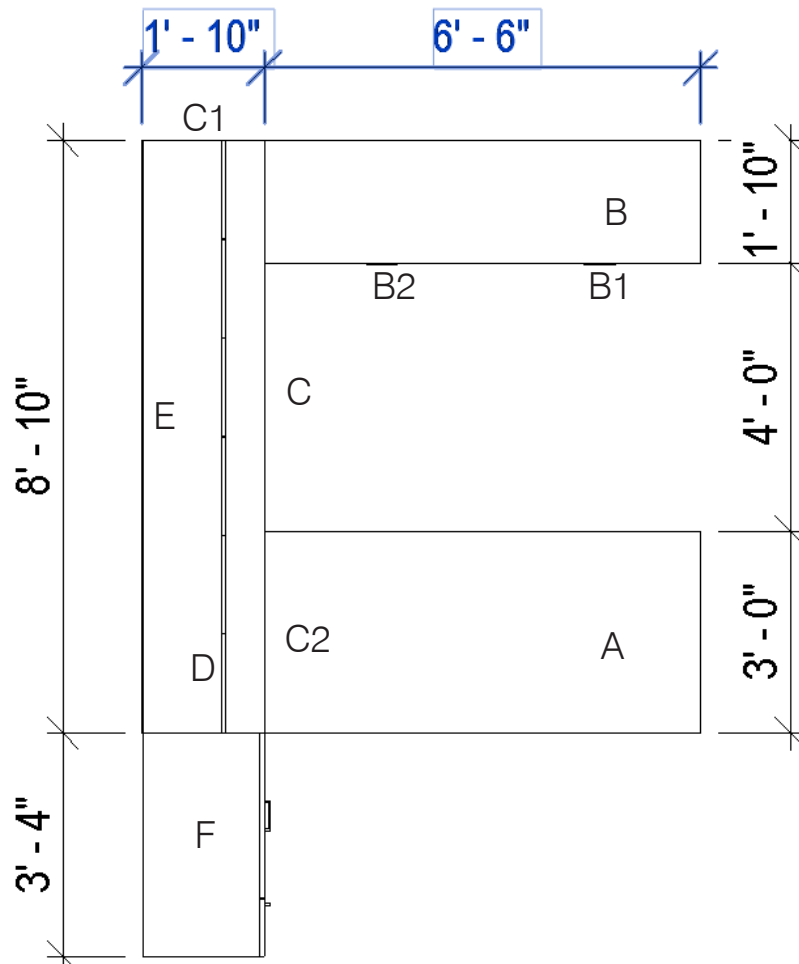

- A Rectangular Top with metal round support base with matte silver framed modesty panel with frosted acrylic insert- 5-7836MCT-B4Z-DN-G1(top), 5-1267TMPG (modesty),
- B Rectangular Top - 5-7830MCT-B4Z-MGO-DN-G4-LK
- B1 Box/Box/File Pedestal - 36"w x 21"d - 5-3629MBFC-B4Z-MGO-X9-Forte-SNCK-NM
- B2 Lateral Door and File Pedestal - 5-4221MFC2-B4Z-MGO-Forte-SNCK-NM
- C Modular Cabinet Top - 5-10622MCT2-B4Z-MGO-DN-G2-LK
- C1 End Panel - 5-2922TEP-B4Z-MGO
- C2 Open Pedestal - 21"d x 36"w - 5-3621MOC-B4Z-MGO
- D Upper Wall Mtd. Cabinets - 5-10619HDW6-B4Z-MGO-HC
- E Tackboard - 106"l x 24"h - to run the length of the upper wall mtd. cabinets
- F Display Cabinet w/file drawers & wardrobe - 72.5"h - 5-4072LSCLWN-B4Z-MGO

Project

El Dorado County Public Safety Facility  
200 Industrial Drive  
Diamond Springs, CA 95619

Item Number

D6

Item Name

Straight Desk

Quantity

3

Description

Straight laminate desk with  
Box/Box/File storage and  
worksurface grommet

Images



Manufacturer

Global Furniture Group

Model Name

Zira

Model Number

Z3672F3L

Finishes

Plastic Laminate Finish - Absolute  
Acajour (ACJ)

Dimensions

6'-0" l x 36" d

Comments

One desk grommet per desk.  
See furniture plan for layout.

Location

Public Safety Building  
Stars Facilities 1073 (3)



Project

El Dorado County Public Safety Facility  
200 Industrial Drive  
Diamond Springs, CA 95619

Item Number

D7

Item Name

Straight Desk

Quantity

2

Description

Straight laminate desk with  
Box/Box/File storage and  
worksurface grommet

Images



Manufacturer

Global Furniture Group

Model Name

Zira

Model Number

Z3060F3L

Finishes

Plastic Laminate Finish - Absolute  
Acajour (ACJ)

Dimensions

5'-0" l x 30"d

Comments

One desk grommet per desk.  
See furniture plan for layout.

Location

Morgue Building  
Technician Office 1013 (2)



Project

El Dorado County Public Safety Facility  
200 Industrial Drive  
Diamond Springs, CA 95619

Item Number

W2

Item Name

Typical Workstation

Quantity

10

Description

L-shaped workstation,  
(1) box/box/file pedestal storage  
and one file/file pedestal storage.  
42" high fully upholstered panels  
with 15" frameless glass panels.  
Powered panels.

Manufacturer

Maxon Furniture

Model Name

Prefix Panel Systems

Model Number

Dimensions

6'-6" x 8'

Comments

See Furniture Plans for layout,  
Matching 3mm PVC Edge Band,  
Radius front corner,

Location

Public Safety Building  
Sheriff Tech Work Stations 1015 (8)  
Sheriff Tech Work Stations 1018 (1)  
CSO Workstations 2010 (1)

Images

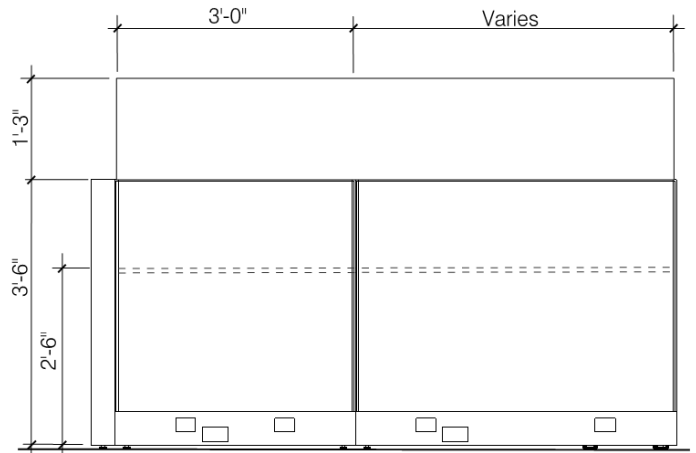

Elevation

Finishes

Countertop  
Plastic Laminate - Pinnacle



Fabric Panel Finish  
Maharam, Manner  
466177, color:  
Porpoise 003

Metal Frame Finish  
Platinum

Project

El Dorado County Public Safety Facility  
200 Industrial Drive  
Diamond Springs, CA 95619

Issue Date:

XX-XX-XXX

Item Number

W2

Item Name

Typical Workstation

Plan & Details

Desk return  
support by file  
storage  
pedestals. No  
Prefix panel at end

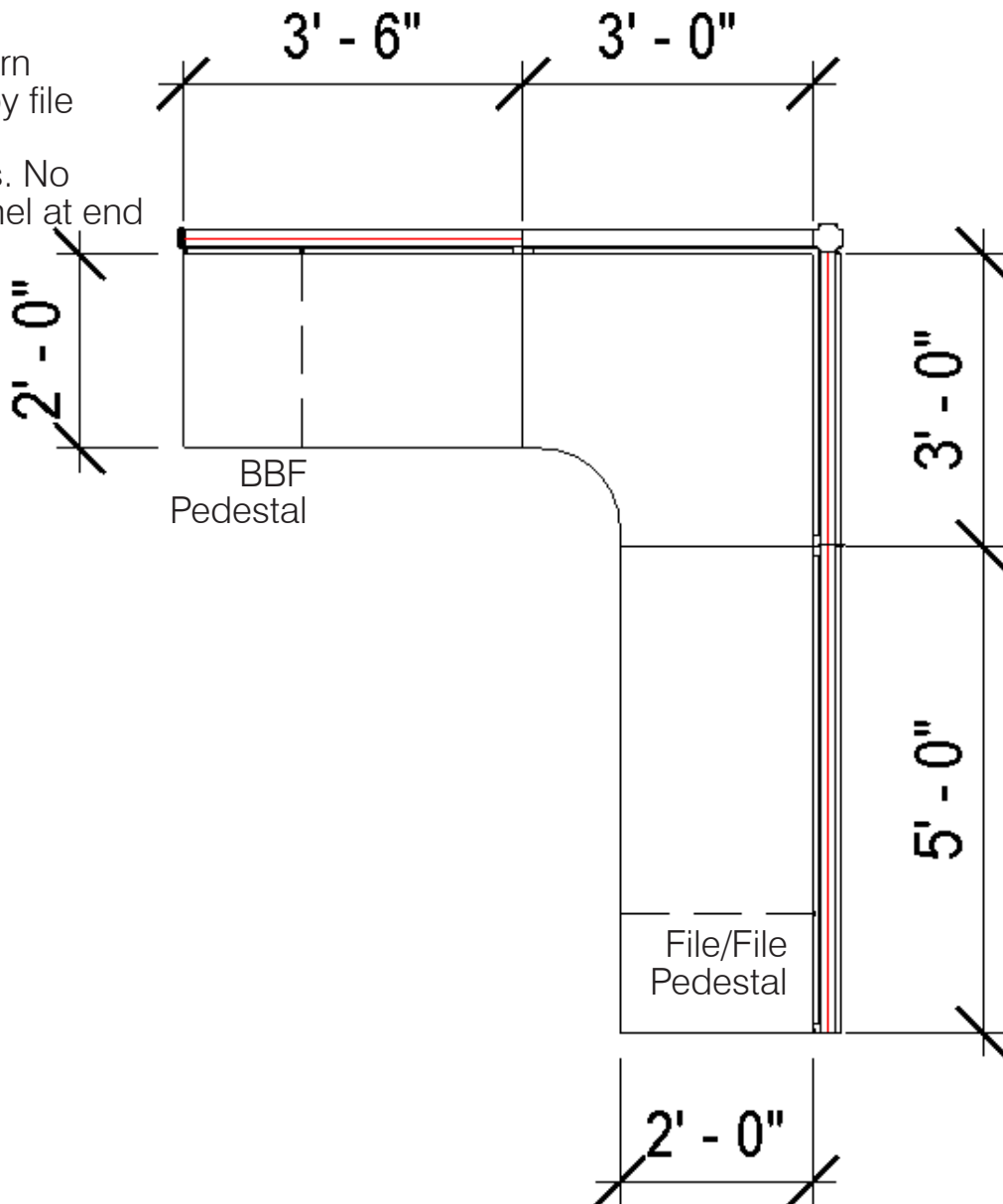

Project

El Dorado County Public Safety Facility  
200 Industrial Drive  
Diamond Springs, CA 95619

Item Number

W2A

Item Name

Typical Workstation

Quantity

8

Description

L-shaped workstation,  
(1) box/box/file pedestal storage  
and one file/file pedestal storage.  
42" high fully upholstered panels  
with 15" frameless glass top  
panel. Powered panels.  
Panels along exterior windows to  
be 35"h with no glass panels

Manufacturer

Maxon Furniture

Model Name

Prefix Panel Systems

Model Number

Dimensions

6'-6" x 8'

Comments

See Furniture Plans for layout,  
Matching 3mm PVC Edge Band,  
Radius front corner,

Location

Public Safety Building  
Sheriff Tech Work Stations 1015 (8)

Images

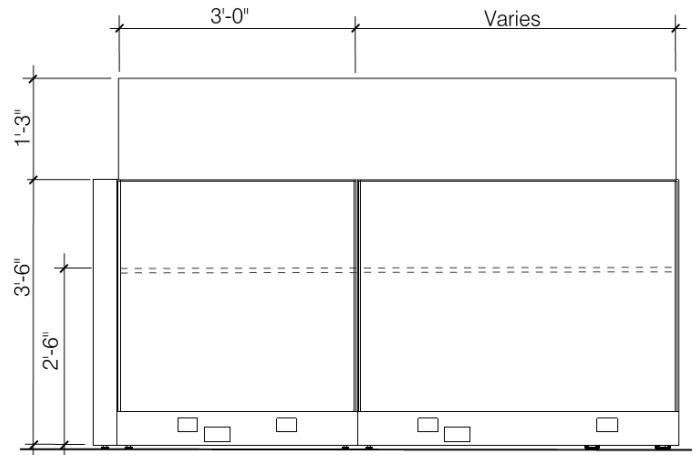

Elevation

Finishes

Countertop  
Plastic Laminate - Pinnacle



Metal Frame Finish  
Platinum

Fabric Panel Finish  
Maharam, Manner  
466177, color:  
Porpoise 003



Project

El Dorado County Public Safety Facility  
200 Industrial Drive  
Diamond Springs, CA 95619

Issue Date:

XX-XX-XXX

Item Number

W2A

Item Name

Typical Workstation

Plan & Details

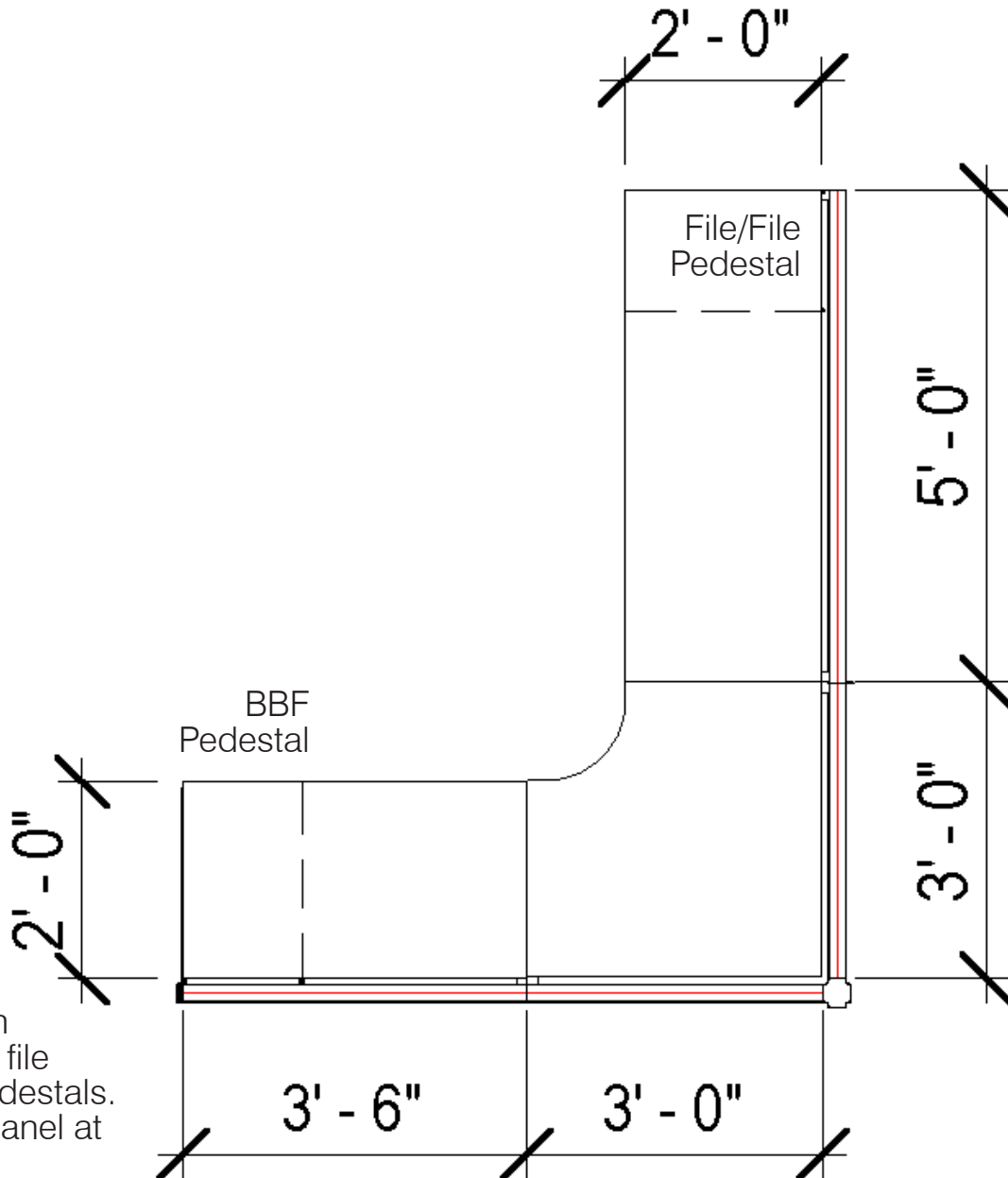

Desk return support by file storage pedestals. No Prefix panel at end



Project

El Dorado County Public Safety Facility  
200 Industrial Drive  
Diamond Springs, CA 95619

Item Number

W3

Item Name

Typical Workstation

Quantity

3

Description

Typical, L-shaped workstation, (1) box/box/file pedestal storage and one file/file pedestal storage. 42" high fully upholstered panels and 35" h panels along exterior windows, non-powered panels. To be open below for wall power access.

Manufacturer

Maxon Furniture

Model Name

Prefix Panel Systems

Model Number

Dimensions

7' x 6'

Comments

See Furniture Plans for layout, Matching 3mm PVC Edge Band, Radius front corner,

Location

Evidence Building  
Property/Evidence Techs 1022 (3)

Images

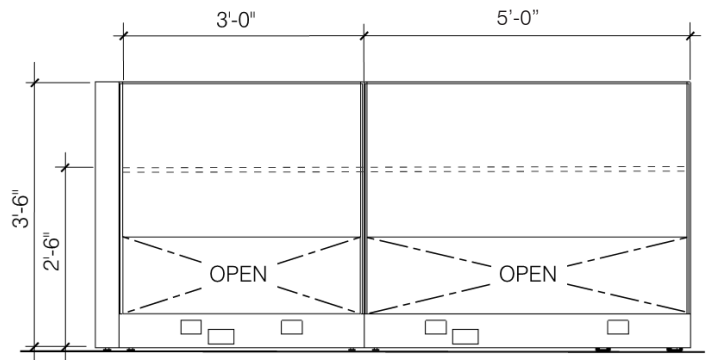

Elevation

Finishes

Countertop  
Plastic Laminate - Pinnacle



Metal Frame Finish  
Platinum

Fabric Panel Finish  
Maharam, Manner  
466177, color:  
Porpoise 003

Project

El Dorado County Public Safety Facility  
200 Industrial Drive  
Diamond Springs, CA 95619

Issue Date:

XX-XX-XXX

Item Number

W3

Item Name

7x6 Workstation

Plan & Details

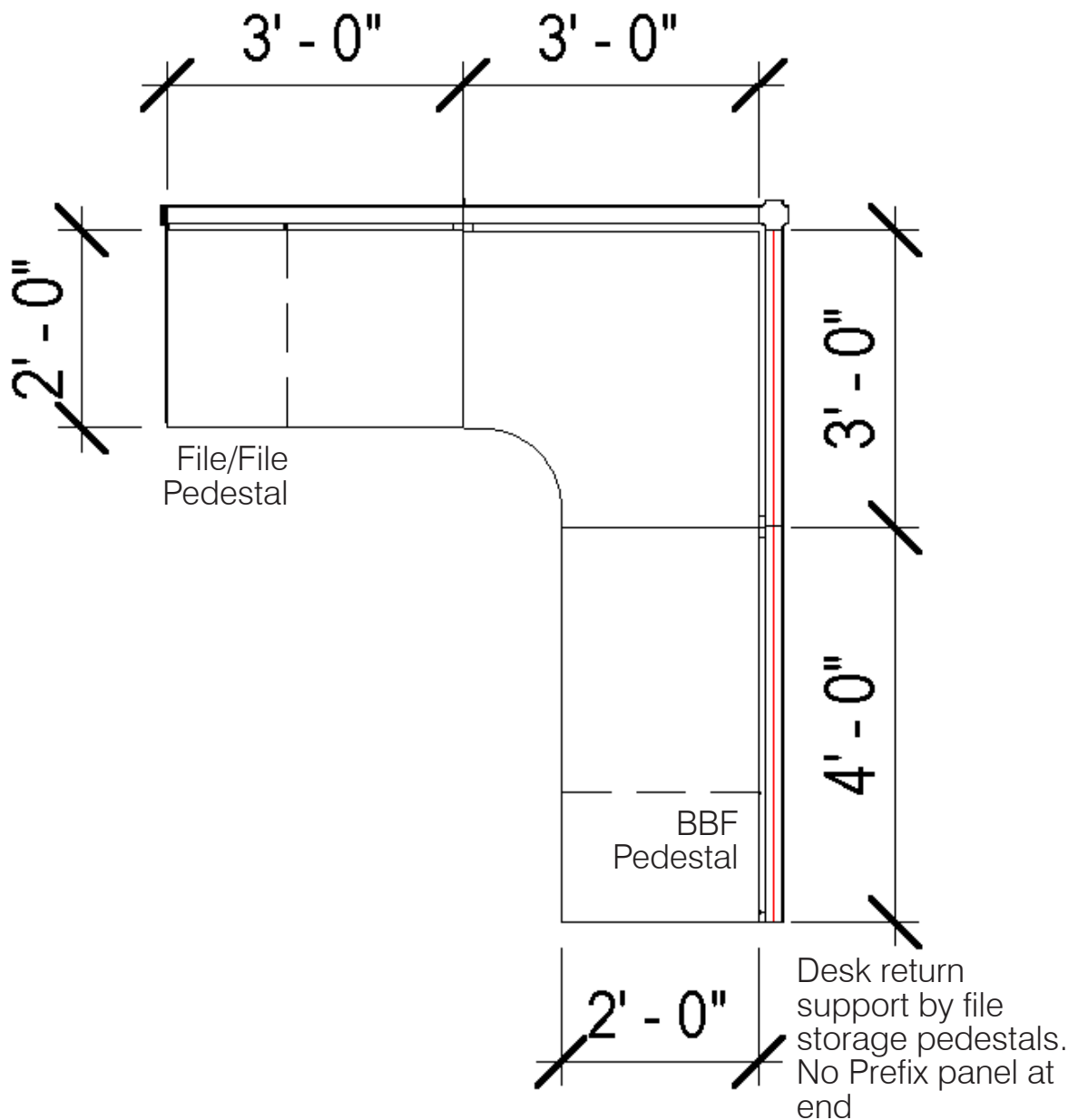

Project

El Dorado County Public Safety Facility  
200 Industrial Drive  
Diamond Springs, CA 95619

Item Number

W4

Item Name

Typical Workstation

Quantity

2

Description

Typical, L-shaped workstation, (1) box/box/file pedestal storage and one file/file pedestal storage. 42" high fully upholstered and 35" h panels along exterior windows, non-powered panels

Manufacturer

Maxon Furniture

Model Name

Prefix Panel Systems

Model Number

Dimensions

7' x 7'

Comments

See Furniture Plans for layout, Matching 3mm PVC Edge Band, Radius front corner,

Location

Public Safety Building  
Volunteer Workstations 2079 (2)

Images

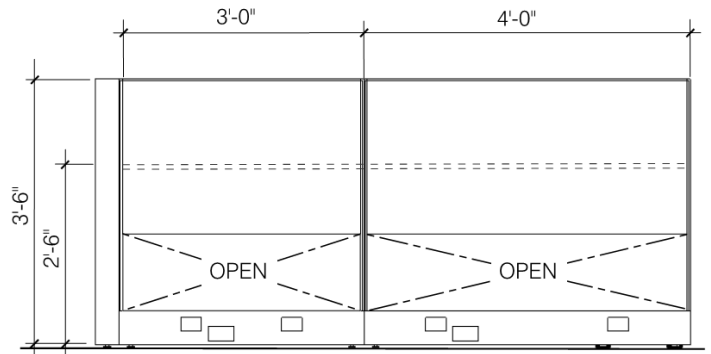

Elevation

Finishes

Countertop  
Plastic Laminate - Pinnacle



Fabric Panel Finish  
Maharam, Manner  
466177, color:  
Porpoise 003

Metal Frame Finish  
Platinum

Project

El Dorado County Public Safety Facility  
200 Industrial Drive  
Diamond Springs, CA 95619

Issue Date:

XX-XX-XXX

Item Number

W4

Item Name

Typical Workstation

Plan & Details

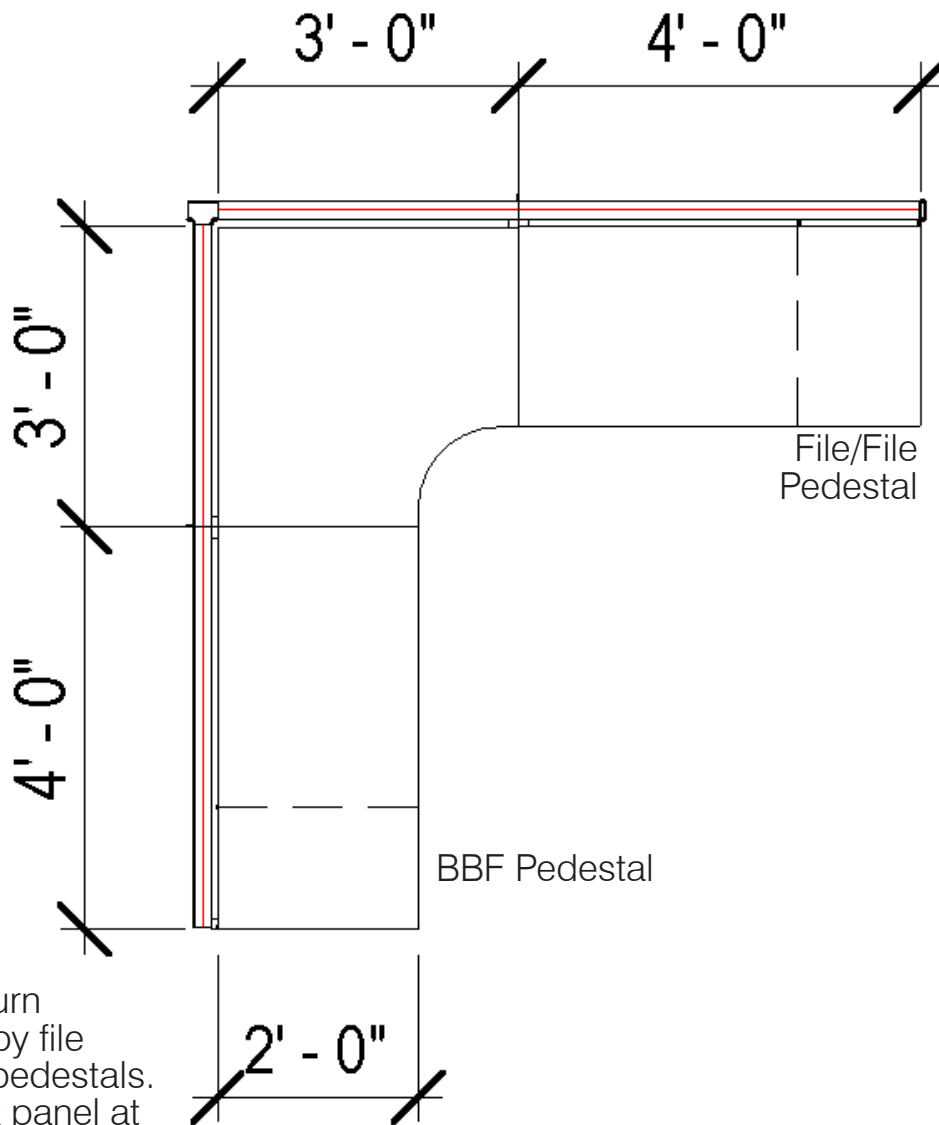

Desk return support by file storage pedestals. No Prefix panel at end

Project

El Dorado County Public Safety Facility  
200 Industrial Drive  
Diamond Springs, CA 95619

Item Number

W5

Item Name

Typical Workstation

Quantity

43

Description

L-shaped workstation,  
(1) box/box/file pedestal storage  
and one file/file pedestal storage.  
42" high fully upholstered panels  
with 15" frameless glass panels.  
Powered panels.  
Desk return is to be supported by  
file storage.

Images

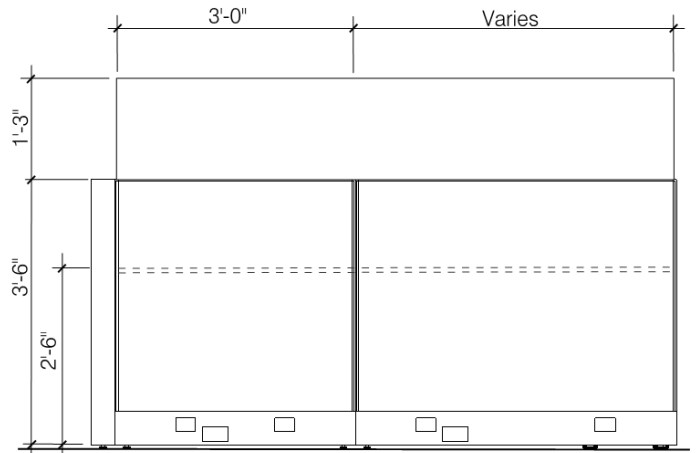

Elevation

Manufacturer

Maxon Furniture

Model Name

Prefix Panel Systems

Model Number

Finishes

Dimensions

7' x 8'

Comments

See Furniture Plans for layout,  
Matching 3mm PVC Edge Band,  
Radius front corner,

Location

Public Safety Building  
Records Lobby Window 1020 (2)  
Sheriff Tech Workstations 1018 (2)  
Sheriff Workstations 1070 (8)  
Detective Workstations 2002 (8)  
CSO Workstations 2010 (1)  
Detective Workstations 2054 (6)  
Detective Main Workstations 2057  
(10)  
Fiscal Tech Workstations 2071 (6)

Countertop  
Plastic Laminate - Pinnacle



Fabric Panel Finish  
Maharam, Manner  
466177, color:  
Porpoise 003

Metal Frame Finish  
Platinum

Project

El Dorado County Public Safety Facility  
200 Industrial Drive  
Diamond Springs, CA 95619

Issue Date:

XX-XX-XXX

Item Number

W5

Item Name

7x8 Workstation

Plan & Details

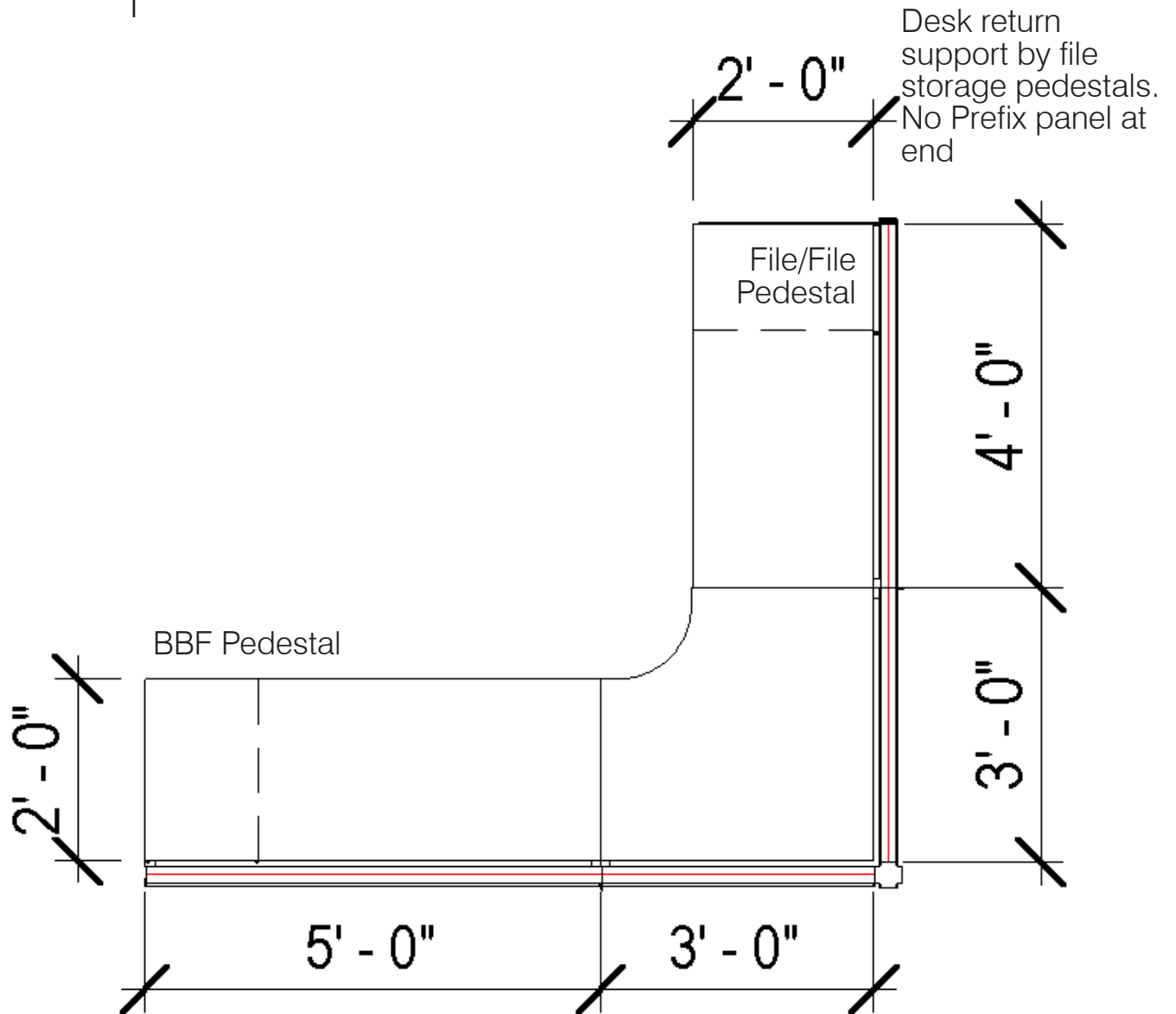

Project

El Dorado County Public Safety Facility  
200 Industrial Drive  
Diamond Springs, CA 95619

Item Number

W5A

Item Name

Civil Workstation

Quantity

9

Description

L-shaped workstation, (1) box/box/file pedestal storage and one file/file pedestal storage. 42" high fully upholstered panels with 15" frameless glass and side return panels for added privacy. Powered panels and two power poles in key locations along with electrical whips, see furniture plans for exact locations.

Manufacturer

Maxon Furniture

Model Name

Prefix Panel Systems

Model Number

Dimensions

7' x 8'

Comments

See Furniture Plans for layout, Matching 3mm PVC Edge Band, Radius front corner,

Location

Public Safety Building  
Civil Deputy Sheriffs Workstations  
1041 (9)

Images

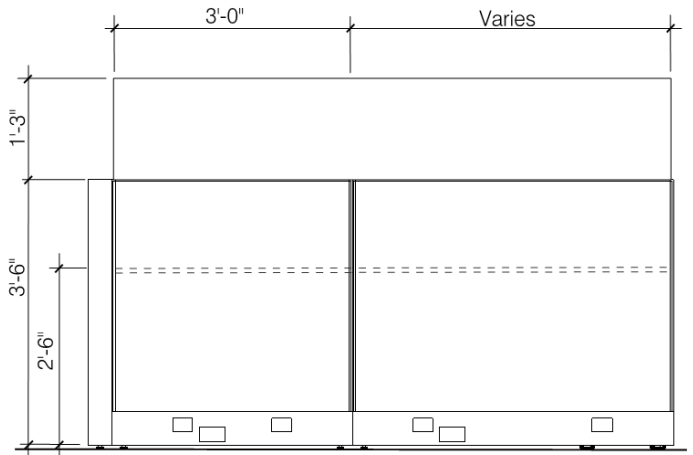

Elevation

Finishes

Work Countertop  
Plastic Laminate - Pinnacle



Metal Frame Finish  
Platinum

Fabric Panel Finish  
Maharam, Manner  
466177, color:  
Porpoise 003

Project

El Dorado County Public Safety Facility  
200 Industrial Drive  
Diamond Springs, CA 95619

Issue Date:

XX-XX-XXX

Item Number

W5A

Item Name

7x8 Civil Workstation

Plan & Details

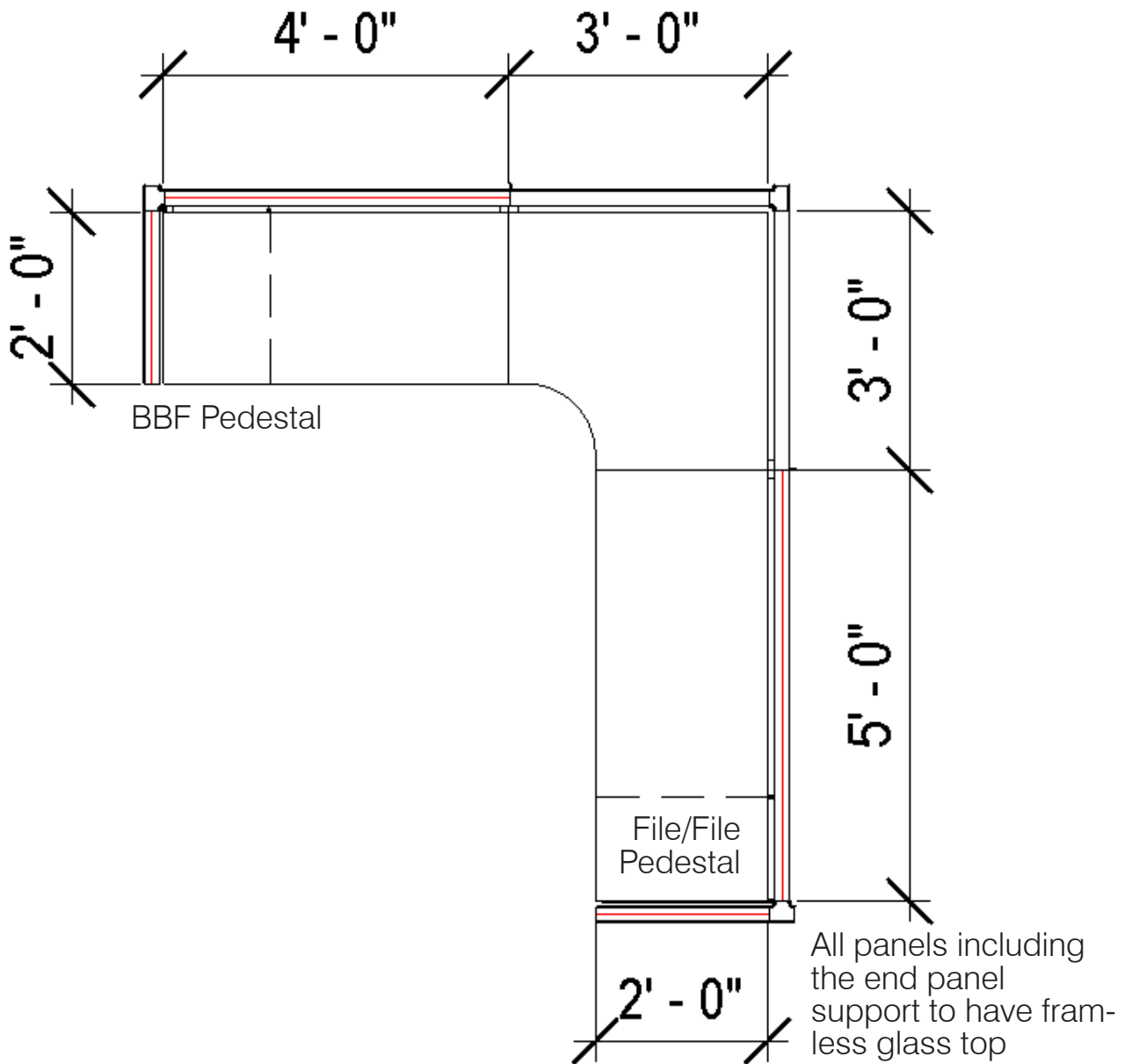



Project

El Dorado County Public Safety Facility  
200 Industrial Drive  
Diamond Springs, CA 95619

Item Number

W5B

Item Name

Typical Workstation

Quantity

24

Description

L-shaped workstation,  
(1) box/box/file pedestal storage  
and one file/file pedestal storage.  
42" high fully upholstered panels  
with 15" frameless glass panels.  
Powered panels.  
Panels along exterior windows  
to be 35"h with no glass panels.  
See furniture plan for various  
locations .

Manufacturer

Maxon Furniture

Model Name

Prefix Panel Systems

Model Number

Dimensions

7' x 8'

Comments

See Furniture Plans for layout,  
Matching 3mm PVC Edge Band,  
Radius front corner,

Location

Public Safety Building  
Hallway 1107 (4)  
Sheriff Workstations 1070 (8)  
Detective Workstations 2002 (3)  
Detective Workstations 2054 (3)  
Detective Main Workstations 2057  
(6)

Images

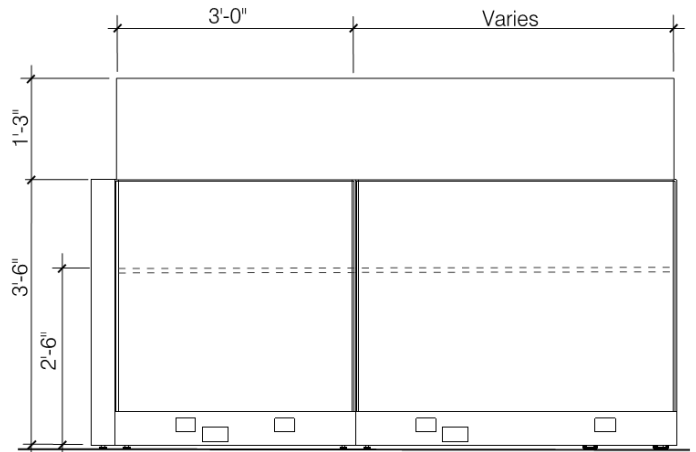

Elevation

Finishes

Countertop  
Plastic Laminate - Pinnacle



Fabric Panel Finish  
Maharam, Manner  
466177, color:  
Porpoise 003

Metal Frame Finish  
Platinum

Project

El Dorado County Public Safety Facility  
200 Industrial Drive  
Diamond Springs, CA 95619

Issue Date:

XX-XX-XXX

Item Number

W5B

Item Name

7x8 Workstation

Plan & Details

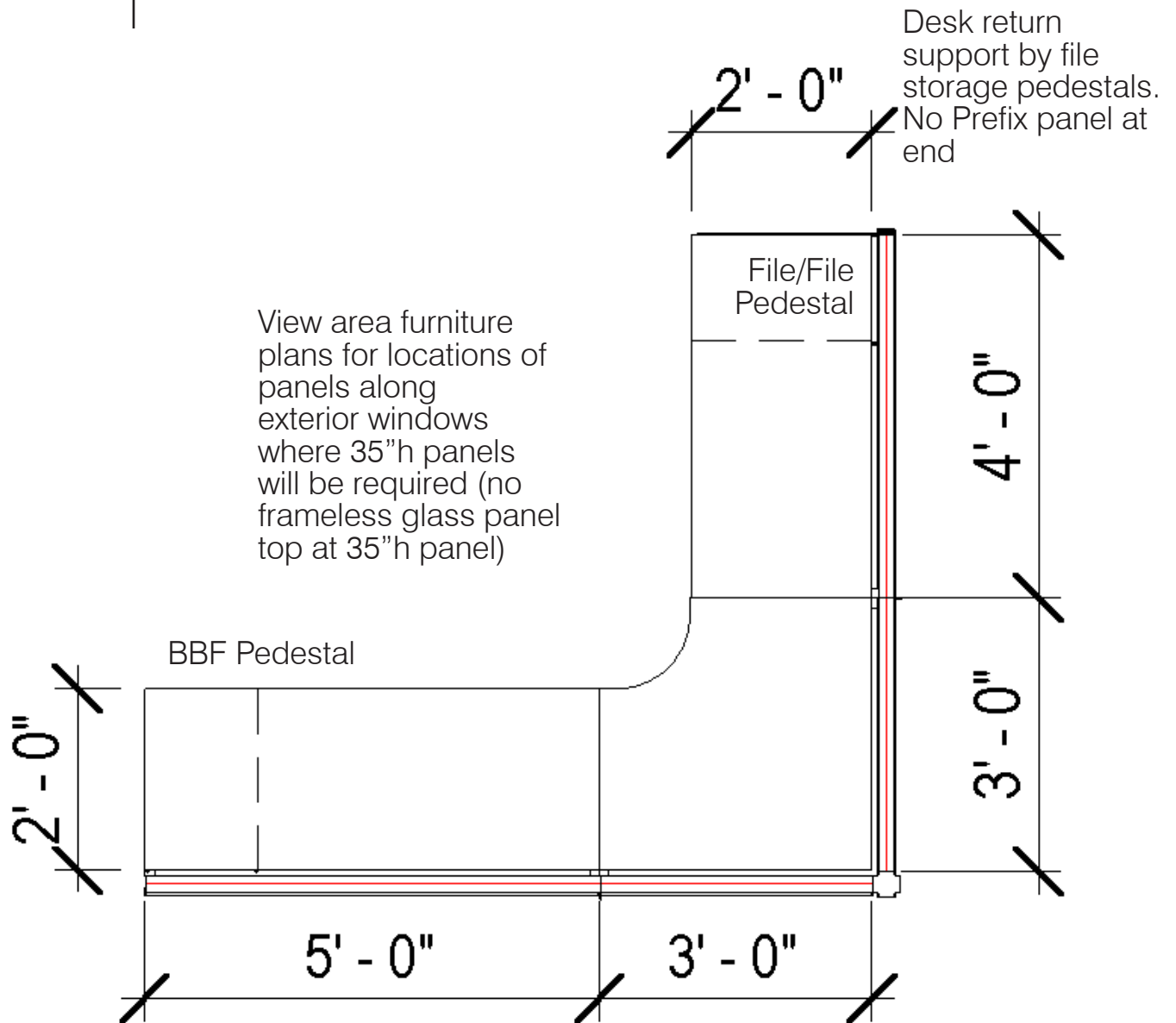

Project

El Dorado County Public Safety Facility  
200 Industrial Drive  
Diamond Springs, CA 95619

Item Number

W6

Item Name

Typical Workstation

Quantity

6

Description

L-shaped workstation,  
(1) box/box/file pedestal  
storage and one file/file ped-  
estal storage. 42" high fully  
upholstered panels powered  
panels.

Images

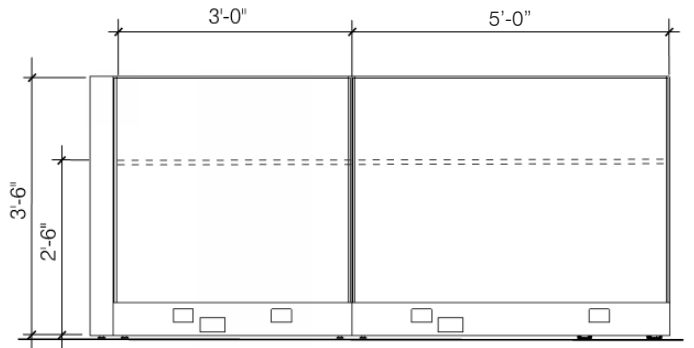

Elevation

Manufacturer

Maxon Furniture

Model Name

Prefix Panel Systems

Model Number

Finishes

Dimensions

8' x 8'

Comments

See Furniture Plans for layout,  
Matching 3mm PVC Edge Band,  
Radius front corner,

Location

Public Safety Building  
OES Sheriff Workstations 1091 (6)

Countertop  
Plastic Laminate - Pinnacle

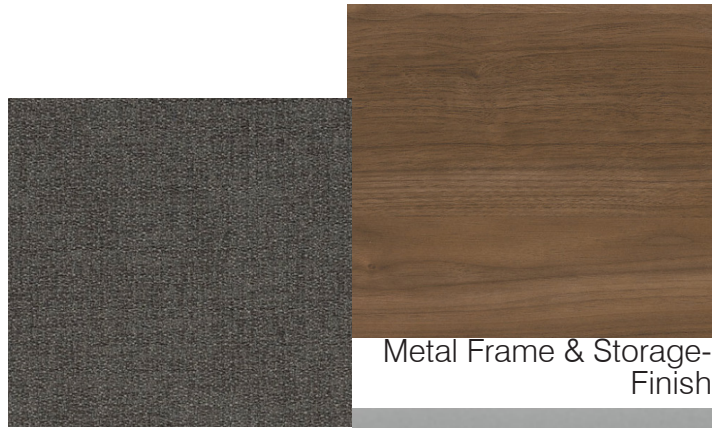

Fabric Panel Finish  
Maharam, Manner  
466177, color:  
Porpoise 003

Metal Frame & Storage-  
Finish

Project

El Dorado County Public Safety Facility  
200 Industrial Drive  
Diamond Springs, CA 95619

Item Number

W6A

Item Name

Typical Workstation

Quantity

2

Description

L-shaped workstation,  
(1) box/box/file pedestal  
storage and one file/file  
pedestal storage. 42" high  
fully upholstered panels and  
non-powered panels with  
open panel below for wall  
power access.

Manufacturer

Maxon Furniture

Model Name

Prefix Panel Systems

Model Number

Dimensions

8' x 8'

Comments

See Furniture Plans for layout,  
Matching 3mm PVC Edge Band,  
Radius front corner,

Location

Public Safety Building  
PIO & Crime Analysis 2088 (2)

Images

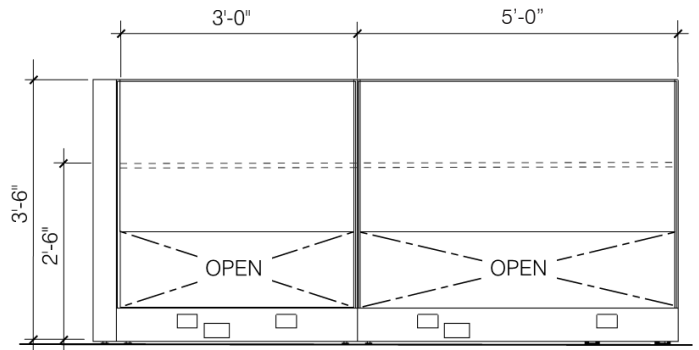

Elevation

Finishes

Countertop  
Plastic Laminate - Pinnacle

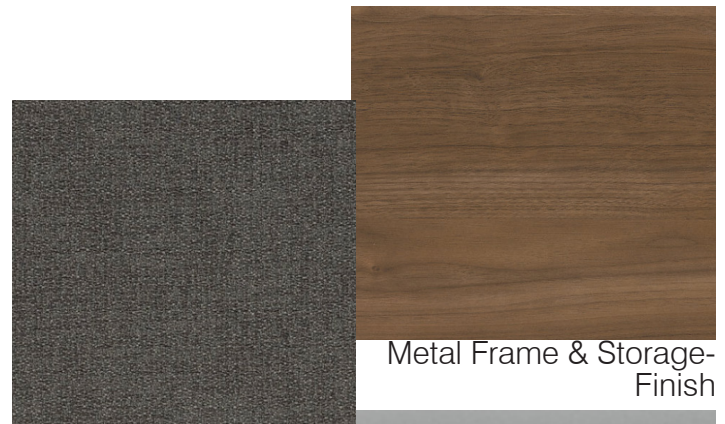

Fabric Panel Finish  
Maharam, Manner  
466177, color:  
Porpoise 003

Metal Frame & Storage-  
Finish

Project

El Dorado County Public Safety Facility  
200 Industrial Drive  
Diamond Springs, CA 95619

Issue Date:

XX-XX-XXX

Item Number

W6& W6A

Item Name

Typical 8x8 Workstation

Plan & Details

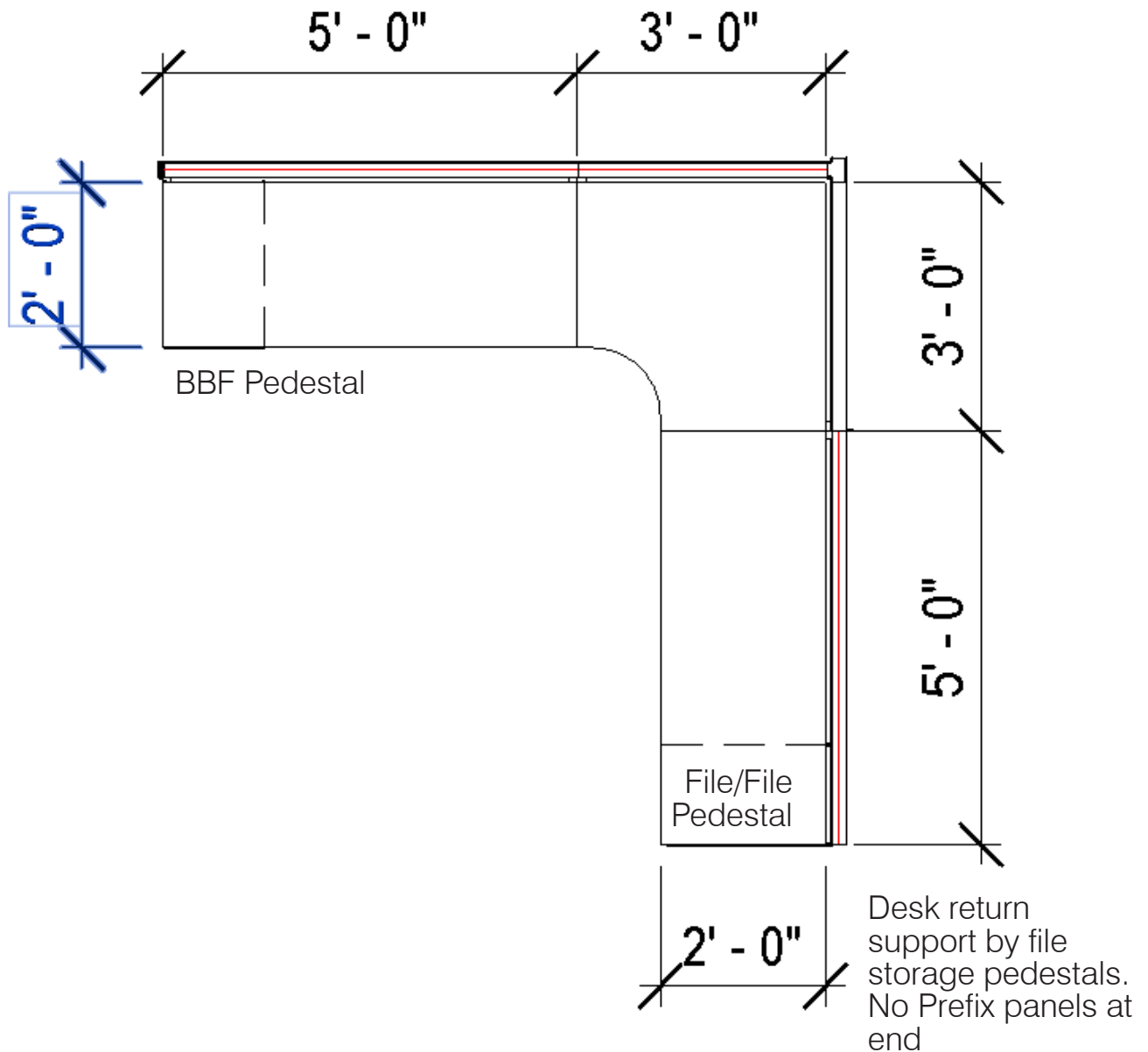

Project

El Dorado County Public Safety Facility  
200 Industrial Drive  
Diamond Springs, CA 95619

Item Number

W7

Images

Item Name

Typical Workstation

Quantity

1

Description

Typical, L-shaped workstation, (1) box/box/file pedestal storage and one lateral file pedestal storage. 35" high fully upholstered and powered panels (See Furniture Plans for location along exterior windows)

Manufacturer

Maxon Furniture

Model Name

Prefix Panel Systems

Model Number

Finishes

Dimensions

9' x 6'

Comments

See Furniture Plans for layout, Matching 3mm PVC Edge Band, Radius front corner,

Location

Public Safety Building  
Sheriff Tech Workstations 1015 (1)

Countertop  
Plastic Laminate - Pinnacle

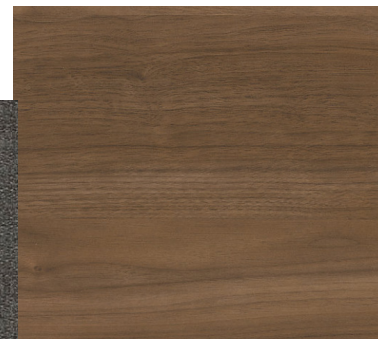

Metal Frame Finish  
Platinum

Fabric Panel Finish  
Maharam, Manner  
466177, color:  
Porpoise 003



Project

El Dorado County Public Safety Facility  
200 Industrial Drive  
Diamond Springs, CA 95619

Issue Date:

XX-XX-XXX

Item Number

W7

Item Name

Typical Workstation

Plan & Details

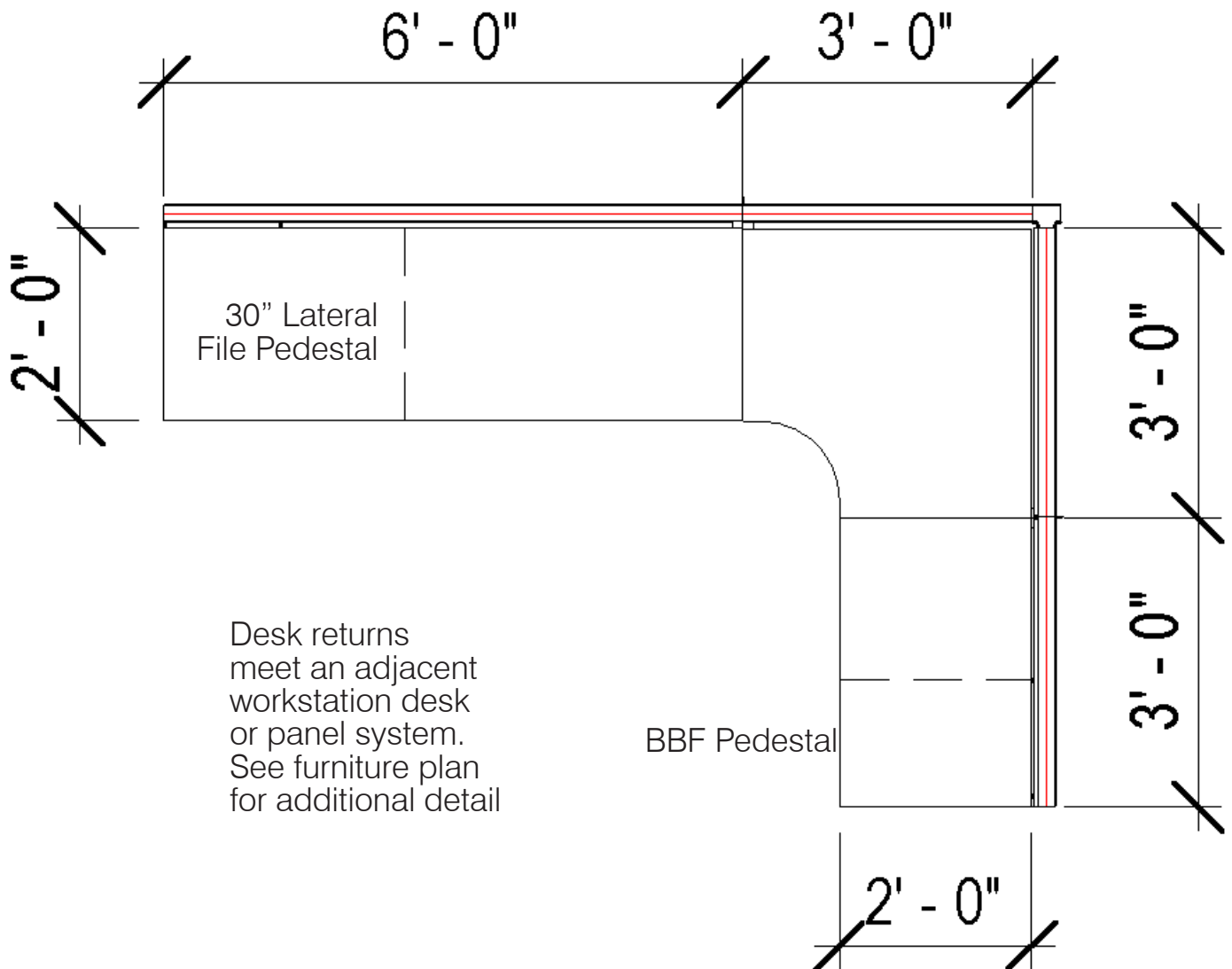



Project

El Dorado County Public Safety Facility  
200 Industrial Drive  
Diamond Springs, CA 95619

Item Number

W8

Item Name

IT Workstation

Quantity

5

Description

U-shaped workstation,  
(2) box/box/file pedestal storage  
and one file/file pedestal storage.  
42" high fully upholstered panels  
with 15" frameless glass panels.  
Non-powered panels with open  
panel below for wall access.  
North and south panel heights to  
be 35" h fully upholstered panels

Manufacturer

Maxon Furniture

Model Name

Prefix Panel Systems

Model Number

Dimensions

15' x 9'

Comments

See Furniture Plans for layout,  
Matching 3mm PVC Edge Band,  
Radius front corner,

Location

Public Safety Building  
IT Tech Workstations 2029 (5)

Images

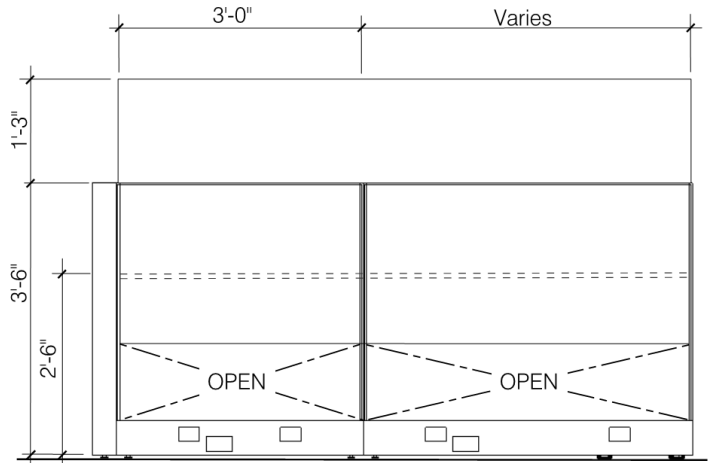

Elevation

Finishes

Countertop  
Plastic Laminate - Pinnacle



Metal Frame Finish  
Platinum

Fabric Panel Finish  
Maharam, Manner  
466177, color:  
Porpoise 003



Project

El Dorado County Public Safety Facility  
200 Industrial Drive  
Diamond Springs, CA 95619

Issue Date:

XX-XX-XXX

Item Number

Item Name

Plan & Details

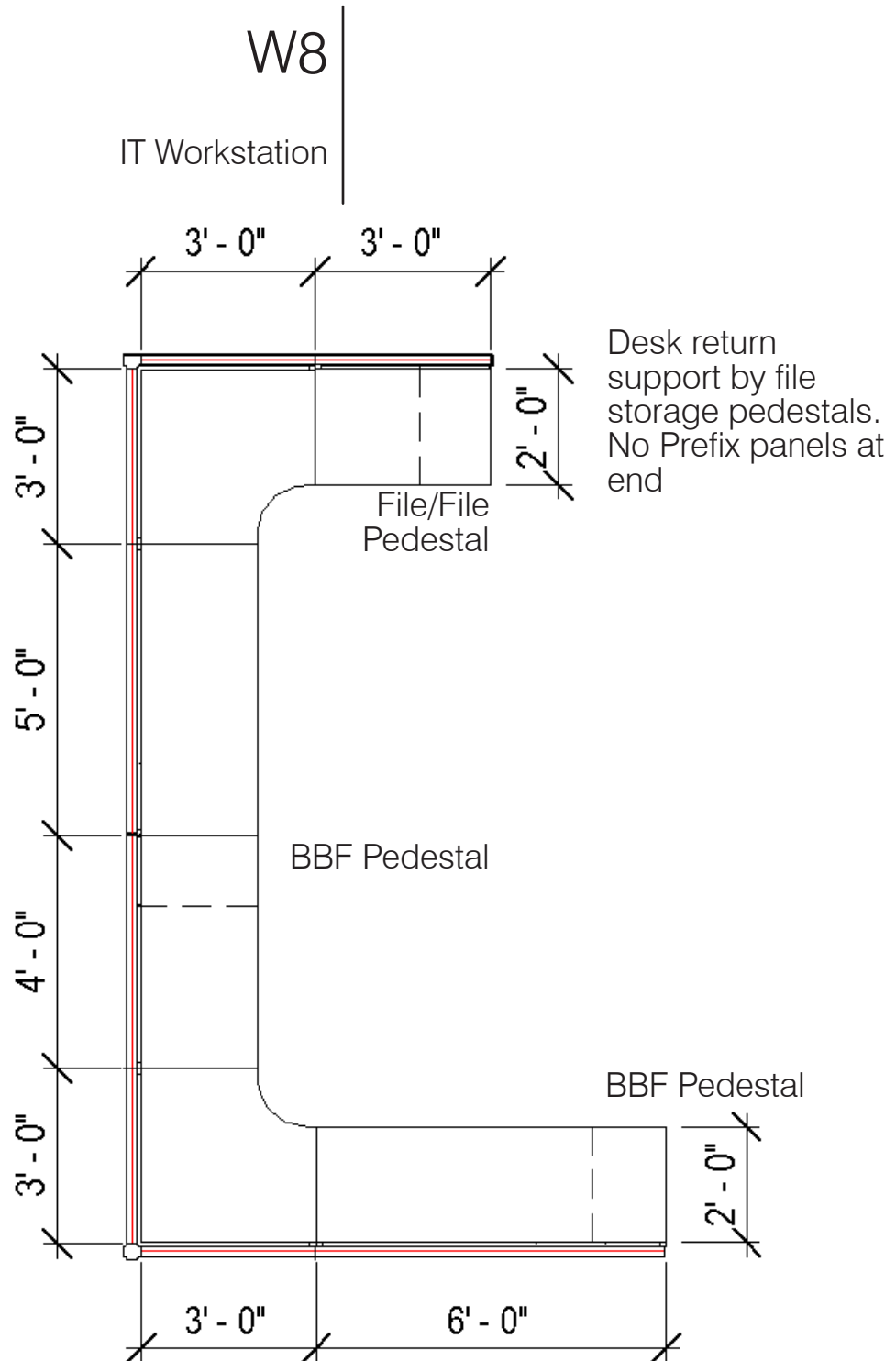

Project

El Dorado County Public Safety Facility  
200 Industrial Drive  
Diamond Springs, CA 95619

Item Number

W9

Item Name

L-Shaped Workstation

Quantity

1

Description

L-shaped workstation,  
(1) box/box/file pedestal storage.  
42" high fully upholstered panels  
with 15" frameless glass.  
Powered panels. North panel  
height to be 35" h with no frame-  
less glass panel.

Manufacturer

Maxon Furniture

Model Name

Prefix Panel Systems

Model Number

Dimensions

8' x 5'

Comments

See Furniture Plans for layout.

Location

Public Safety Building  
Detective Main Workstations 2057  
(1)

Images

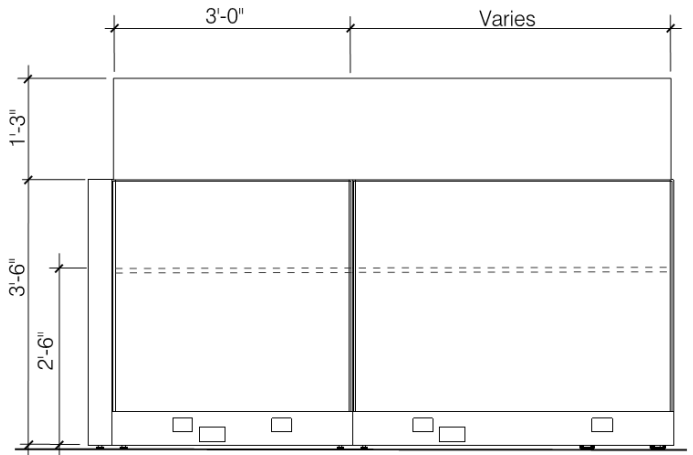

Elevation

Finishes

Countertop  
Plastic Laminate - Pinnacle



Metal Frame Finish  
Platinum

Fabric Panel Finish  
Maharam, Manner  
466177, color:  
Porpoise 003

Project

El Dorado County Public Safety Facility  
200 Industrial Drive  
Diamond Springs, CA 95619

Issue Date:

XX-XX-XXX

Item Number

W9

Item Name

L-Shaped Workstation

Plan & Details

North panel is along the exterior wall of windows so a 35" h panel will be required. see furniture plan for more detail

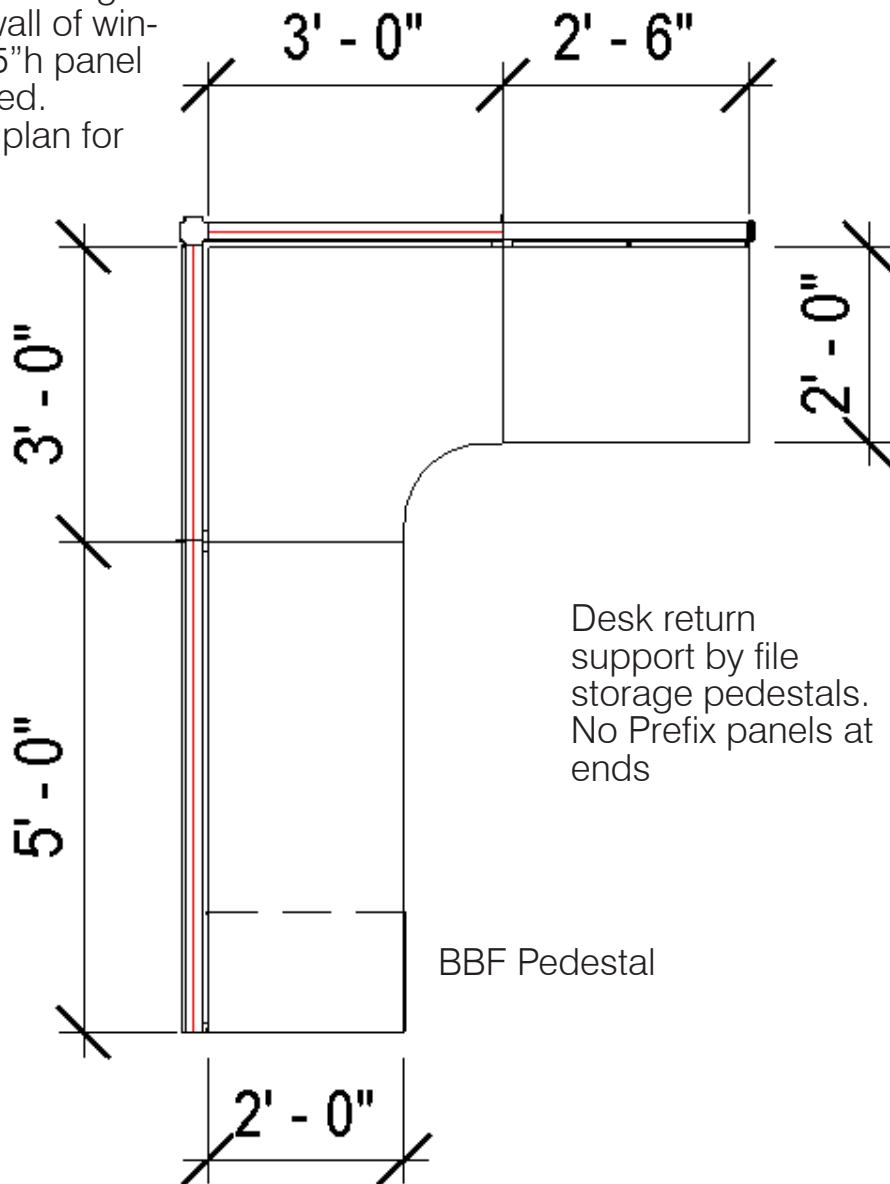

Project

El Dorado County Public Safety Facility  
200 Industrial Drive  
Diamond Springs, CA 95619

Item Number

W10

Item Name

L-Shaped Workstation

Quantity

1

Description

L-shaped workstation, (1) box/box/file pedestal storage and one file/file pedestal storage. 42" high fully upholstered panels with open bottom panel for wall power access and 30" deep counters

Manufacturer

Maxon Furniture

Model Name

Prefix Panel Systems

Model Number

Dimensions

9' x 8' x 30" d counters

Comments

See Furniture Plans for layout,  
Non-powered panels,  
Radius front corner

Location

Public Safety Building  
Crime Analysis 2061 (1)

Images

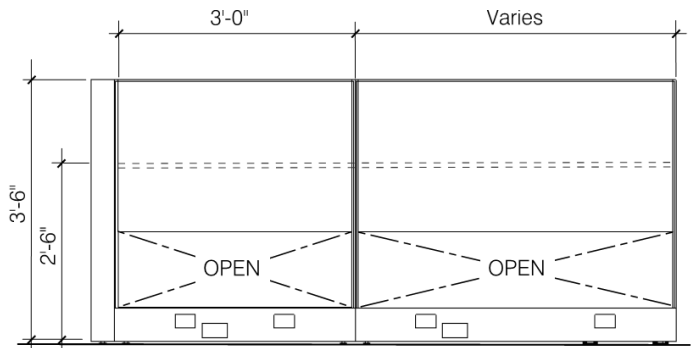

Elevation

Finishes

Countertop  
Plastic Laminate - Pinnacle



Fabric Panel Finish  
Maharam, Manner  
466177, color:  
Porpoise 003

Metal Frame Finish  
Platinum

Project

El Dorado County Public Safety Facility  
200 Industrial Drive  
Diamond Springs, CA 95619

Issue Date:

XX-XX-XXX

Item Number

W10

Item Name

L-Shaped Workstation

Plan & Details

End panel  
support by file  
storage pedestal

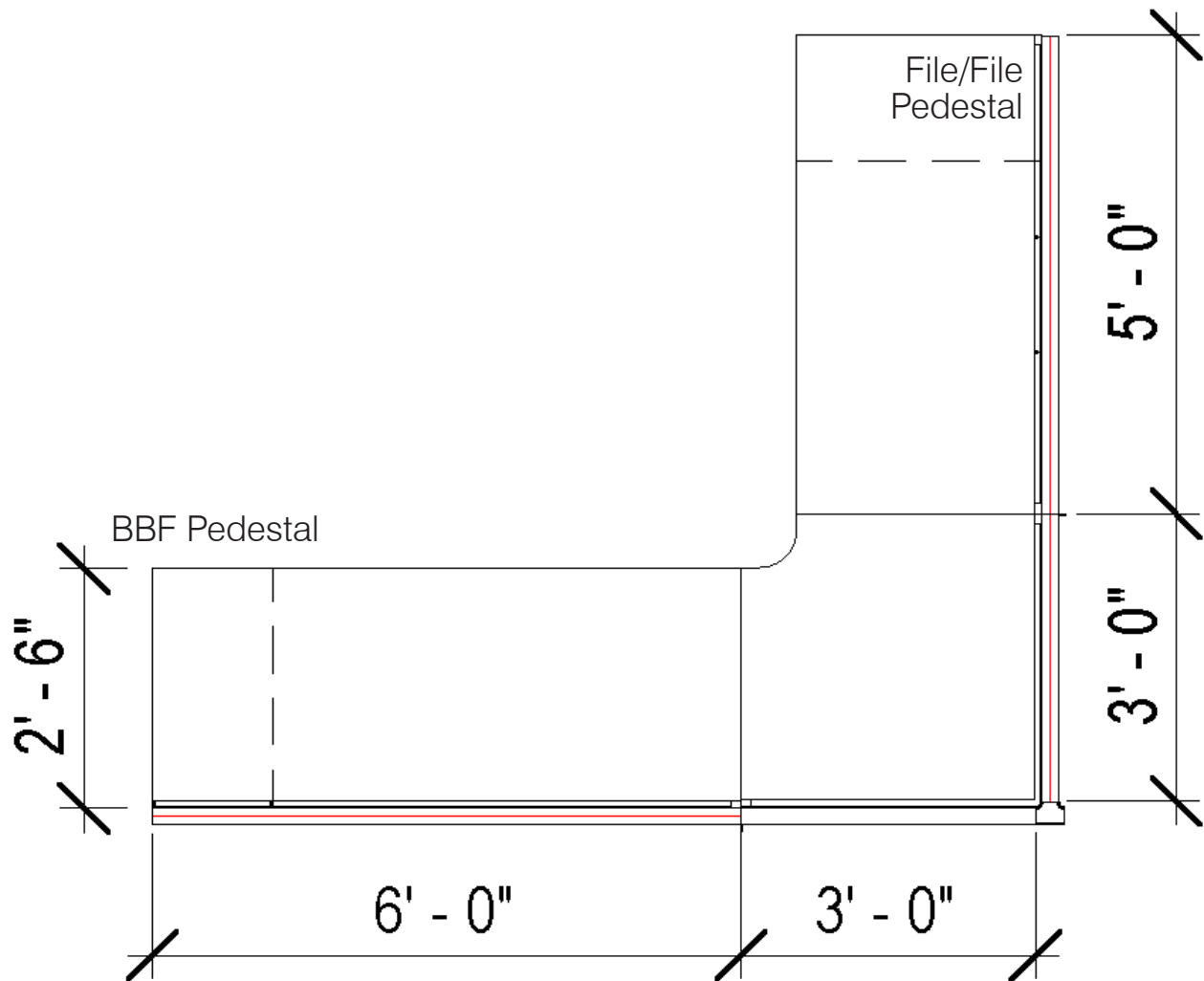

Project

El Dorado County Public Safety Facility  
200 Industrial Drive  
Diamond Springs, CA 95619

Item Number

W11A

Item Name

Straight Workstations

Quantity

6

Description

Straight Worksurface with  
casters

Images



Manufacturer

OFS Furniture

Model Name

Applause

Model Number

A7230R-TFL-ST2-EY-H5H-X9-X9-X9-  
G1-X9-ASC-A4G-MSL

Finishes

Countertop  
Steel TFL

Dimensions

6'-0"l x 30"d

Comments

Deuce center leg style with  
casters

Location

Public Safety Building  
Computer/Writing Station 1079 (6)

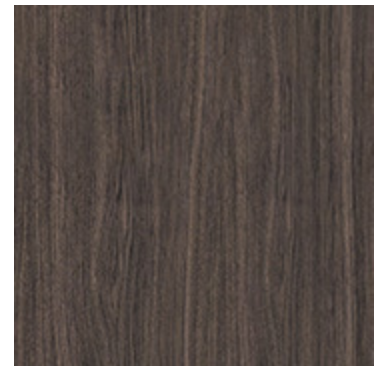

Leg Finish - Luster Grey

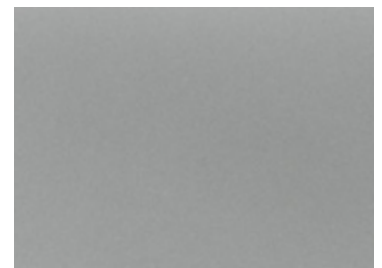

Project

El Dorado County Public Safety Facility  
200 Industrial Drive  
Diamond Springs, CA 95619

Item Number

W11B

Item Name

Straight Workstations

Quantity

2

Description

Straight Worksurface with  
casters

Images



Manufacturer

OFS Furniture

Model Name

Applause

Model Number

A4830R-TFL-ST2-EY-H5H-X9-X9-X9-  
G1-X9-ASC-A4G-MSL

Finishes

Countertop  
Steel TFL

Dimensions

4'-0"l x 30"d

Comments

Deuce center leg style with  
casters

Location

Public Safety Building  
Computer/Writing Station 1079 (2)

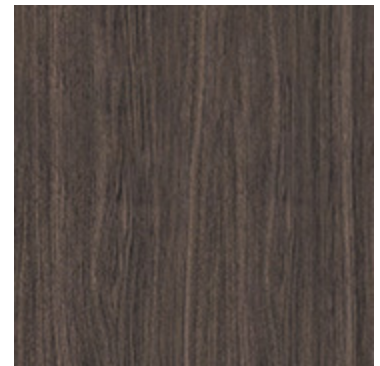

Leg Finish - Luster Grey





Project

El Dorado County Public Safety Facility  
200 Industrial Drive  
Diamond Springs, CA 95619

Item Number

W12

Item Name

Transaction Top Workstation

Quantity

2

Description

L-shaped workstation, (1) box/box/file pedestal storage and one file/file pedestal storage. 42" high fully upholstered panels with open base for wall power access and 12" deep transaction top.

Manufacturer

Maxon Furniture

Model Name

Prefix Panel Systems

Model Number

Dimensions

7' x 6'

Comments

See Furniture Plans for layout,  
Non-powered panels,  
Radius front corner

Location

Public Safety Building  
Fiscal Asst Payroll 2078 (2)

Images

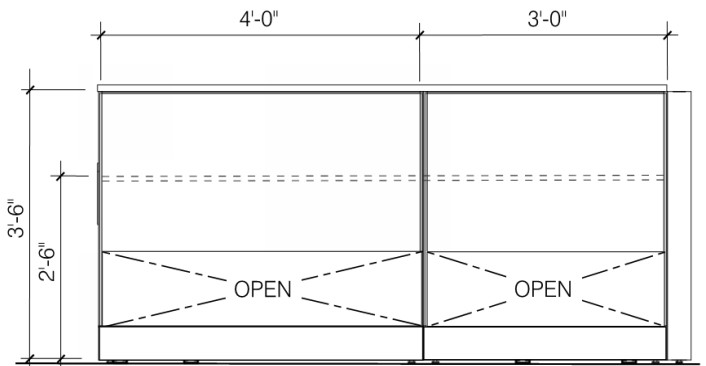

Elevation

Finishes

Transaction & Work Countertop  
Pinnacle Laminate

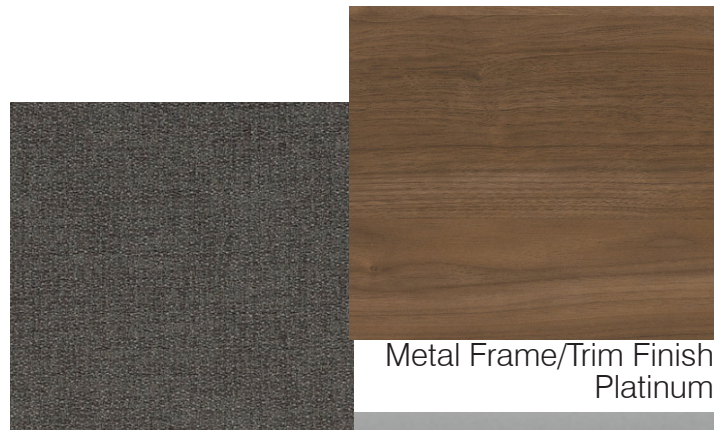

Fabric Panel Finish  
Maharam, Manner  
466177, color:  
Porpoise 003

Metal Frame/Trim Finish  
Platinum



Project

El Dorado County Public Safety Facility  
200 Industrial Drive  
Diamond Springs, CA 95619

Issue Date:

XX-XX-XXX

Item Number

W12

Item Name

Transaction Top Workstation

Plan & Details

End panel  
support by file  
storage pedestal

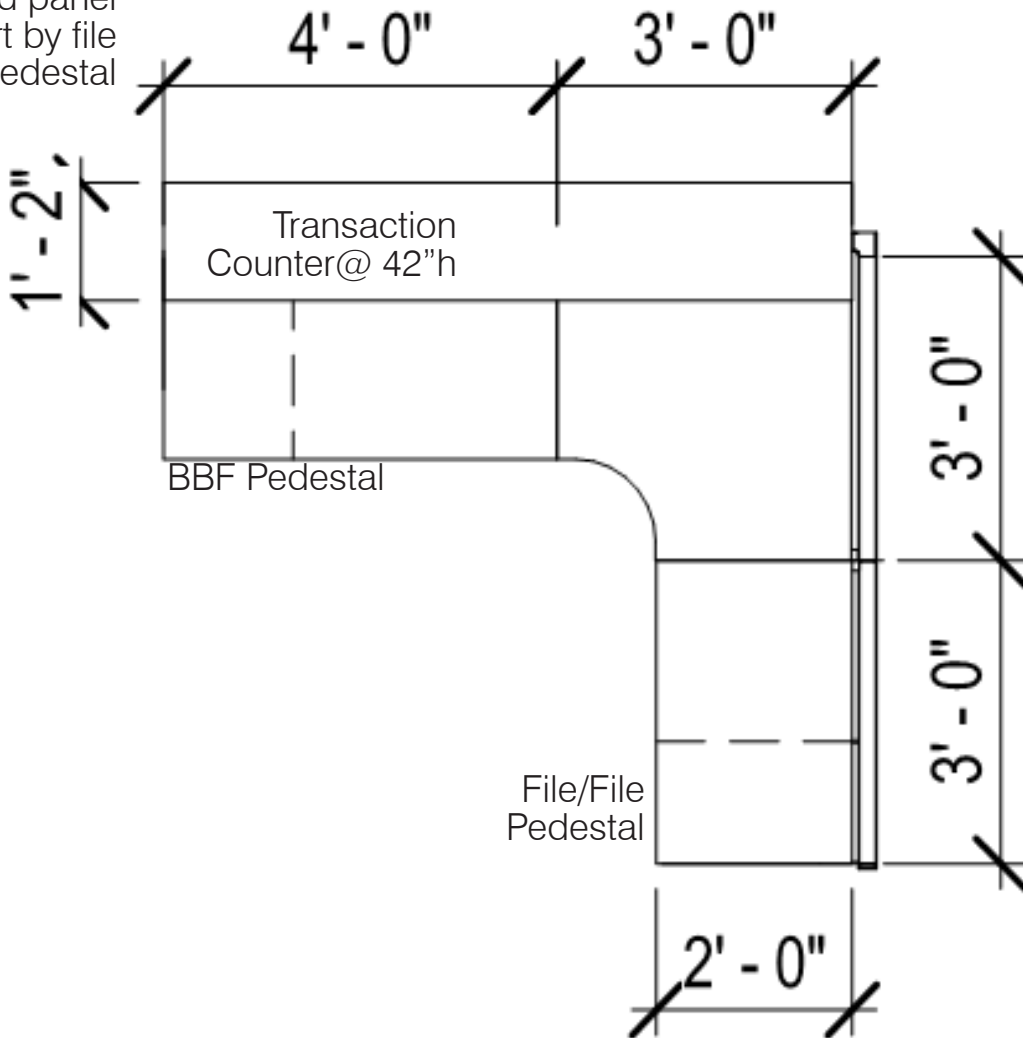

Project

El Dorado County Public Safety Facility  
200 Industrial Drive  
Diamond Springs, CA 95619

Item Number

W13

Item Name

High Tech Crime Workstation

Quantity

2

Description

U-shaped workstation, (2) box/box/file pedestal storage units and (2) file/file pedestal storage units. 35" high fully upholstered panels with open base for wall power access. (non-powered panels)

Manufacturer

Maxon Furniture

Model Name

Prefix Panel System

Model Number

Dimensions

15' x 7'

Comments

See Furniture Plans for layout,  
Non-powered panels,  
Radius front corner

Location

Public Safety Building  
High Tech Comp Crimes & Lab  
2056 (2)

Images

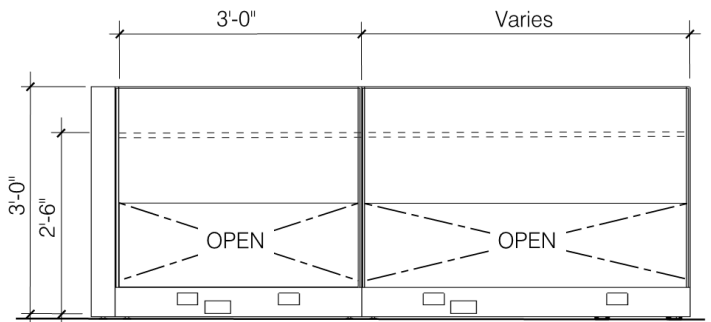

Elevation

Finishes

Countertop  
Pinnacle Laminate

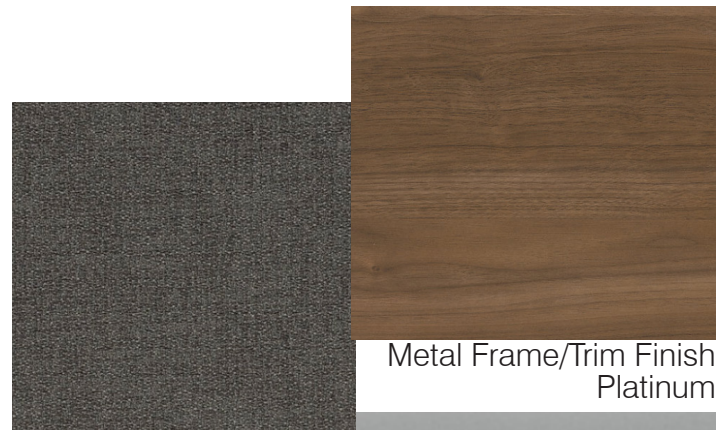

Fabric Panel Finish  
Maharam, Manner  
466177, color:  
Porpoise 003

Metal Frame/Trim Finish  
Platinum

Project

El Dorado County Public Safety Facility  
200 Industrial Drive  
Diamond Springs, CA 95619

Issue Date:

XX-XX-XXX

Item Number

W13

Item Name

High Tech Crime Workstation

Plan & Details

End panel  
support by file  
storage pedestal

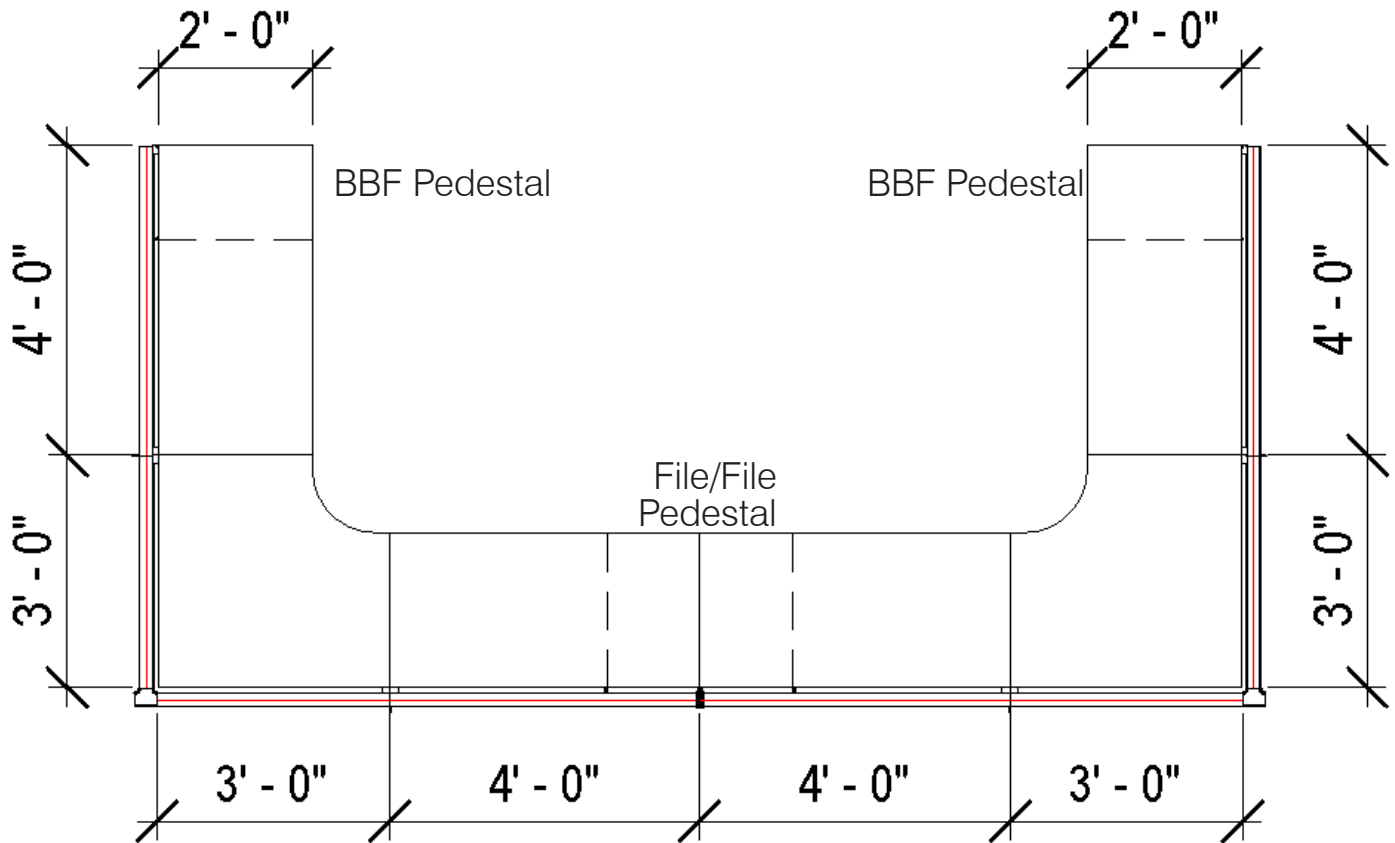

Project

El Dorado County Public Safety Facility  
200 Industrial Drive  
Diamond Springs, CA 95619

Item Number

W15

Item Name

Executive Secretary

Quantity

1

Description

Reception casework with (2) box/box/file pedestal, glass standoff transaction counter, reverse diamond front panel, satin nickel accent finish, center grommet

Manufacturer

OFS Furniture

Model Name

Element

Model Number

EL-T84

Dimensions

168" w x 34" d x 45" h

Comments

See Furniture Plans for layout.  
2 box/box/file pedestals to be included for each work side

Location

Public Safety Building  
Executive Secretary 2085 (1)

Images

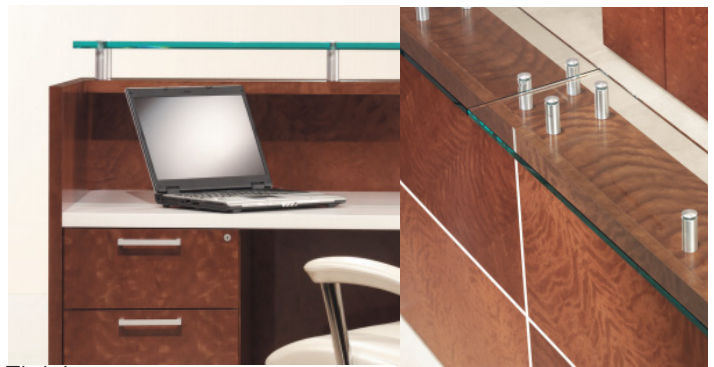

Finishes

Wood Veneer Front  
Steel - Quarter Cut(MGO)



Metal Accent Finish  
Satin Nickel

Laminate Countertop  
Steel (TFL)

Project

El Dorado County Public Safety Facility  
200 Industrial Drive  
Diamond Springs, CA 95619

Item Number

W16

Images

Item Name

Executive Secretary

Quantity

1

Description

Reception casework with (2) box/box/file pedestal, glass standoff transaction counter, reverse diamond front panel, satin nickel accent finish, center grommet



Manufacturer

OFS Furniture

Model Name

Element

Model Number

EL-T84LL60

Finishes

Wood Veneer Front  
Steel - Quarter Cut(MGO)

Dimensions

84"w x 94"d x 45"h

Comments

See Furniture Plans for layout.  
1 box/box/file pedestal to be included

Location

Public Safety Building  
Executive Secretary 2100 (1)

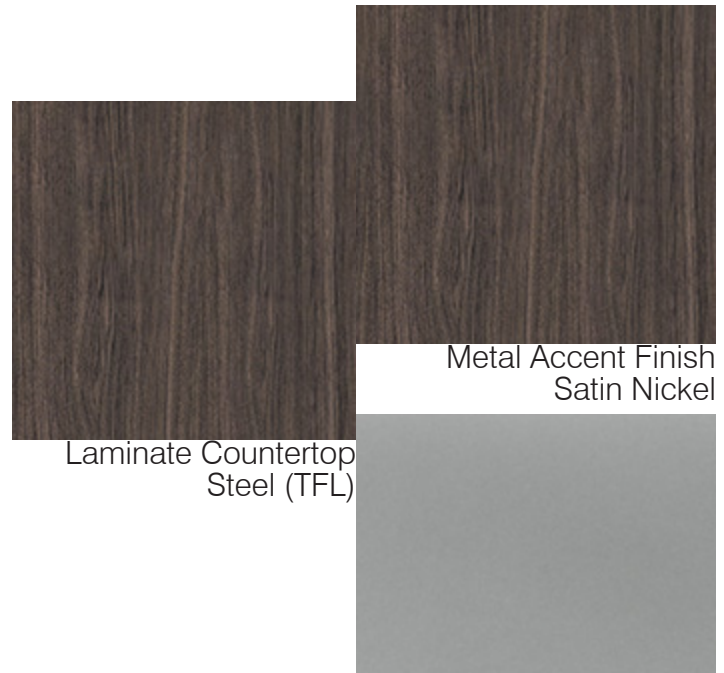

Laminate Countertop  
Steel (TFL)

Metal Accent Finish  
Satin Nickel

Project

El Dorado County Public Safety Facility  
200 Industrial Drive  
Diamond Springs, CA 95619

Item Number

AC2

Images

Item Name

Acoustic Panel Desk Divider

Quantity

11

Description

Acoustic Panel Divider



Manufacturer

Buzzi Space

Model Name

BuzziDesk Split

Model Number

Desk Split - Medium Model

Finishes

Fabric: Grey Felt

Dimensions

Medium Dimensions

Comments

Rounded Edges, Unicolor

Location

Public Safety Building  
Computer Writing Stations 1079  
(11)

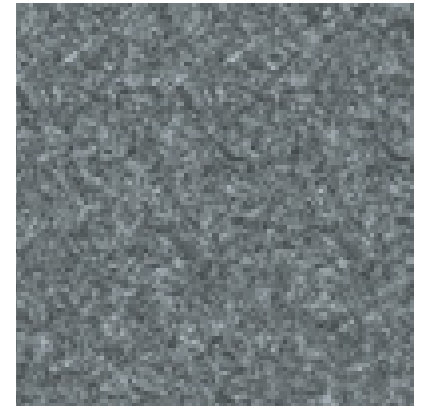

Project

El Dorado County Public Safety Facility  
200 Industrial Drive  
Diamond Springs, CA 95619

Item Number

AC3

Images

Item Name

Dual Stream Receptacle

Quantity

13

Description

Dual Stream Receptacle



Manufacturer

Peter Pepper

Model Name

Model SRT Receptacle

Model Number

SRT

Finishes

Metal Finish  
Brushed Aluminum

Dimensions

22.5"w x 21"d x 49"h

Comments

Location

- Public Safety Building
- Lobby 1012 (1)
- Break Room 1060 (1)
- Sheriff Work Stations 1070 (1)
- Briefing Room 1077 (1)
- EOC Kitchenette 1088 (1)
- Community Room 1097 (1)
- EOC Command Room 1102 (1)
- 2nd Floor Lobby 2001 (1)
- Coffee 2019 (1)
- Conference Rm 2028 (1)
- Break Area 2047 (1)
- Briefinf Room 2049 (1)
- Special Ops
- Classroom 1003 (1)

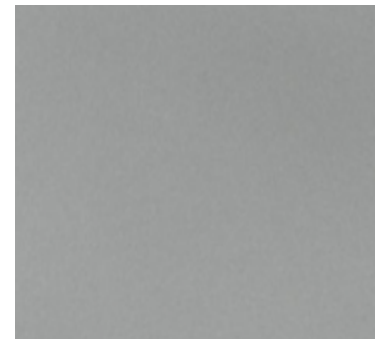



## EXHIBIT "B"

### STANDARD TERMS AND CONDITIONS

***By shipping on an order, the Vendor warrants that they have read and are in compliance with these instructions.***

**1. Taxes:** County is exempt from payment of Federal Excise Tax; Federal tax should not be included in any prices contained herein.

**2. Alterations:** No alteration in any of the terms, conditions, delivery, price, quantities, specifications or services of this contract will be effective without prior consent of the Purchasing Agent of the County.

**3. Failure to Deliver:** If Vendor fails to deliver an article or service of the quality or quantity, in the manner or within the time called for by this contract: such article or service may be bought from any source by Purchasing Agent and if a greater price than named in the contract be paid for such article or service, the excess price will be charged to and collected from Vendor or sureties on its bond if bond had been required; or, the County may terminate the contract for default; or, the County may return deliveries already made and receive a refund. For any exception to the delivery date as specified on this Purchase Order, the Vendor shall give prior notification and obtain approval thereto from the Purchasing Agent of the County. Failure or refusal of Vendor to perform any work or service or do any act required under this contract shall constitute a default.

**4. Force Majeure:** Vendor shall not be liable for any delay or failure to deliver any or all the goods if that delay or failure is caused by labor disputes, strikes, war, riots, insurrection, civil commotion, fire, flood, accident, storm or any act of God. The County shall not be liable for failure to take delivery of the goods attributable to any of the causes specified in this paragraph if they render it commercially impractical for the County to receive the goods. When either Vendor or the County claims an excuse for nonperformance under this paragraph, they must give reasonable notice to the other party.

**5. Proposal, Quotation and Attachments:** This contract incorporates by reference on the face of this form, the provisions of any related bid request issued by County, any bid submitted by Vendor, or both. This contract incorporates by reference on the face of this form, the provision of any attachments. Vendor agrees that in the event of conflicting language between this contract and Vendor's printed form, the provisions of this contract shall take precedence. This section shall supersede any language in the Vendor's terms and conditions attempting to nullify County terms and conditions or to resolve language conflicts in favor of the Vendor's terms and conditions.

**6. Warranty:**

**6.1 Warranty For Goods:** Vendor warrants to the County and/or County customers that any and all goods covered by this contract will be new unless otherwise specified and will conform to the drawings, specifications, samples, description and time provisions furnished by the County and will be of first-class material and workmanship and free from defect. In the event of a defect, malfunction or failure of the goods to conform with this warranty, the County shall have the right to require the Vendor to repair or replace the goods without charge within five (5) business days from being notified of the defect. If the Vendor cannot replace the goods and repair either is not commercially practicable or cannot be made within such five (5) business day period, the County shall have the right to require the Vendor to refund the purchase price. Defective goods rejected by the County may, without prejudice to any other legal remedy (including, without limitation, incidental and consequential damages) be held at Vendor's risk and returned to Vendor at Vendor's expense. This warranty shall not be deemed to be waived by the County for any reason, including, without limitation, the County's acceptance of the goods or the County's failure to notify Vendor thereof. Further, the failure of the County to reasonably specify any defects in rejected goods shall not prevent the County from relying

on the defect to establish a breach, even though the Vendor could have cured the defect on proper notification.

**6.2 Warranty for Services:** Vendor warrants to County that any and all materials and equipment furnished under this contract will be new unless otherwise specified and that all services will be of good quality, free from faults and defects and in conformance with the contract. Neither final payment nor inspection of Vendor's services shall constitute an acceptance of services not done in accordance with this contract or relieve Vendor of liability in respect to any express warranties or responsibilities for faulty material or workmanship. Upon request of County, Vendor shall immediately remedy any defects in the services, materials and/or equipment and pay for any damage resulting therefrom. The County shall have the unqualified option to make any needed replacement or repairs itself or to have such replacement or repairs done by the Vendor. In the event the County elects to have said work performed by the Vendor, the Vendor agrees that the repairs shall be made and such materials as are necessary shall be furnished and installed within a reasonable time after the receipt of demand from the County; however, in no event shall such period exceed fifteen (15) calendar days. If the Vendor shall fail or refuse to comply with its obligations under this section, the County shall be entitled to all costs and expenses, including attorney's fees, reasonably incurred by reason of the said failure or refusal.

**7. Termination:** At any time and without cause, the County shall have the right, at its sole discretion, to terminate this contract by giving seven (7) calendar days written notice to Vendor. In the event of such termination, Vendor shall only be entitled to payment for those goods that have been delivered and accepted by the County or services satisfactorily rendered through the date of termination.

**8. Identification:** Purchase Order number must appear on all invoices, packing lists, shipping notices, instruction manuals, and any correspondence. Invoices must be fully itemized and show date, weights, sizes, quantities, discounts, etc. Render separate invoices for each Purchase Order.

**9. Cash Discounts:** In connection with any cash discount specified in this contract, time will be computed from the date of completed delivery of the goods or the completion of the performance of services as specified, or from the date that correct invoices are received if the latter date is later than the date of delivery and/or performance. For the purpose of earning the discount, payment shall be deemed to have been made on the date of mailing of the County warrant or check. Payment shall be made within thirty- (30) days following County's receipt of itemized invoices in triplicate. Payment shall be made at the prices stipulated herein for goods or materials delivered or services rendered and accepted less deductions, if any, as herein provided. Payment on partial deliveries or services may be made whenever amounts due so warrant or when requested by the Vendor and approved by the County.

**10. Assignment:** This contract may not be assigned in whole or in part without the prior written consent of the County.

**11. Independent Capacity:** In the performance of this Purchase Order, agents and employees of the Vendor shall act in an independent capacity and not as officers, employees or agents of the County.

**12. Indemnity:** The Vendor shall defend, indemnify and hold the County harmless against and from any and all claims, suits, losses, damages and liability for damages of every name, kind and description, including attorneys fees and costs incurred, brought for, or on account of, injuries to or death of any person, including but not limited to workers, County employees and the public, or damages to property or any economic or consequential losses, which are claimed to or in any way arise out of, or connected with the Vendor's services, operations or performance



hereunder, regardless of the existence or degree of fault or negligence on the part of the County, the Vendor and employee(s) or any of these, except for the sole or active negligence of the County, its officers and employees, or as expressly proscribed by statute. This duty of Vendor to indemnify and save County harmless includes the duties to defend set forth in California Civil Code Section 2778.

**13. Nondiscrimination:** Vendor shall comply with all applicable federal, state and local laws, rules and regulations in regard to nondiscrimination in employment because of race, color, ancestry, national origin, religion, sex, marital status, age, medical condition, pregnancy, disability or other prohibited basis. All nondiscrimination rules or regulations required by law to be included in this contract are incorporated by this reference.

**14. Patent Indemnity:** The Vendor agrees to hold the County, its officers, agents, servants and employees harmless from liability of any nature or kind because of use of any copyrighted, or uncopyrighted composition, secret process, patented or unpatented invention, articles or appliances furnished or used under this contract, and agrees to defend, at Vendor's sole expense, any and all actions brought against the County or the Vendor because of the unauthorized use of such articles.

**15. Applicable Law and Forum:** This contract shall be construed and interpreted according to the substantive law of the State of California

excluding the law of conflicts. Any action to enforce the terms of this contract or for the breach thereof shall be brought and tried in the County of El Dorado.

**16. Funding:** Funds for this Purchase Order are available on a fiscal year basis. Should funds not be available, this Purchase Order shall be cancelled in its entirety.

**17. Business License:** It is unlawful for any person to furnish supplies or services or transact any kind of business in the unincorporated territory of El Dorado County without possessing a County business license unless exempt under County Code Section 5.08.070. Contact Tax Collector's Office, 360 Fair Lane, Placerville, CA 95667, telephone (530) 621-5800, for further information.

**18. Returns:** The County reserves the right to return product within thirty (30) days of receipt by the County for credit or refund without a shipping or restocking fee. Product returned shall be in good condition and in the original package (if applicable). Defective product or product under warranty may not always be returned in the original package.

**(The remainder of this page intentionally left blank.)**

**EXHIBIT "C"**  
**SAMPLE AGREEMENT FOR SERVICES**

## CONTRACTOR NAME

### Furniture Installation Services

#### AGREEMENT FOR SERVICES #XXXX

**THIS AGREEMENT**, made and entered into by and between the County of El Dorado, a political subdivision of the State of California (hereinafter referred to as "County"), and \_\_\_\_\_, a \_\_\_\_\_ duly qualified to conduct business in the State of California, whose principal place of business \_\_\_\_\_ (hereinafter referred to as "Contractor").

#### RECITALS

**WHEREAS**, County has determined that it is necessary to obtain a Contractor to provide freestanding and modular office furniture installation for the Public Safety Facility; and

**WHEREAS**, Contractor has represented to County that it is specially trained, experienced, expert, and competent to perform the special services required hereunder, and County has determined to rely upon such representations; and

**WHEREAS**, it is the intent of the parties hereto that such services be in conformity with all applicable state and local laws and ordinances applicable to the work, including compliance with prevailing wage rates and their payment in accordance with California Labor Code, Section 1775; and

**WHEREAS**, County has determined that the provision of such services provided by Contractor are in the public's best interest, and authorized by El Dorado County Charter, Section 210(b)(6) and/or Government Code 31000.

**NOW, THEREFORE**, County and Contractor mutually agree as follows:

#### ARTICLE I

**Scope of Services:** Contractor agrees to furnish personnel, equipment, supplies and services necessary to provide freestanding and modular office furniture installation for the Public Safety Facility.

Floors, walls, the ceilings of buildings, and elevators shall be adequately protected by Contractor. Contractor shall take every precaution to protect all public and provide property. Any damages caused by the Contractor's personnel or equipment will be promptly repaired to the condition existing before the damage or be replaced. All costs for such repairs or replacements shall be solely the responsibility of the Contractor and will be replaced or repaired in a timely manner and at actual market value.

## **ARTICLE II**

**Term:** This Agreement shall become effective when fully executed by both parties hereto and shall expire on \_\_\_\_\_.

## **ARTICLE III**

**Compensation for Services:** For services provided herein, including any deliverables that may be identified in the individual Work Orders issued pursuant to this Agreement, County agrees to pay Contractor upon the satisfactory completion and County's acceptance of each work assignment in arrears. Payment shall be made within forty-five (45) days following County receipt and approval of invoices detailing the services rendered.

For the purposes hereof, the billing rates shall be in accordance with Exhibit A marked "Fee Schedule," incorporated herein and made by reference a part hereof.

The total amount of this Agreement shall not exceed \$\_\_\_\_\_.

Invoices shall follow the format specified by County and shall reference this Agreement number and the County-supplied Work Order number both on their faces and on any enclosures or backup documentation. Copies of documentation attached to invoices shall reflect Contractor's charges for the specific services billed on those invoices. Contractor shall bill County for only one (1) Work Order per invoice. Invoices shall be mailed to County at the following address:

County of El Dorado  
Chief Administrative Office  
Facilities Division  
3000 Fairlane Court, Suite One  
Placerville, California 95667

or to such other location as County directs.

In the event that Contractor fails to deliver the documents or other deliverables required by the individual Work Orders issued pursuant to this Agreement, County at its sole option may delay the monthly payment for the period of time of the delay, cease all payments until such time as the deliverables are received, or proceed as set forth herein below in **Article XIX – Default, Termination, and Cancellation**.

## **ARTICLE IV**

**Taxes:** Contractor certifies that as of today's date, it is not in default on any unsecured property taxes or other taxes or fees owed by Contractor to County. Contractor agrees that it shall not default on any obligations to County during the term of this Agreement.

## **ARTICLE V**

**Prevailing Wage:** County requires Contractor's services on public works project(s) involving local, state and/or federal funds to which prevailing wage requirements may apply. As a consequence, Contractor shall comply with all applicable state and federal prevailing wage rates, statutes, rules and regulations then in effect. In the event of conflict between applicable federal and state provisions, the higher prevailing wage rate shall apply. Contractor shall use the general prevailing wage rates determined by the Director of Industrial Relations for the county in which the work is to be done, which are available at the principal office of the Chief Administrative Office, Facilities Division. Changes, if any, to the general prevailing wage rates will be available at the same location.

Federal minimum wage rates are determined by the United States Secretary of Labor and may be examined at the office described above. Future effective general prevailing wage rates which have been predetermined and are on file with the California Department of Industrial Relations are referenced but not printed in the general prevailing wage rates.

Contractor shall comply with all applicable wage requirements, as set forth in Labor Code Sections 1770 et seq., 1773.2, 1775, 1776, 1810 and 1813. In accordance with the provisions of Labor Code Section 1810, eight (8) hours of labor shall constitute a legal day's work upon all work done hereunder, and Contractor and any subcontractor authorized under this Contract shall also conform to and be bound by the provisions of Labor Code Sections 1810 through 1815.

## **ARTICLE VI**

**Apprentices:** Attention is directed to Sections 1777.5, 1777.6 and 1777.7 of the California Labor Code and Title 8, California Code of Regulations Section 200 et seq. To ensure compliance and complete understanding of the law regarding apprentices, and specifically the required ratio thereunder, each Contractor or subcontractor should, where some question exists, contact the Division of Apprenticeship Standards, 455 Golden Gate Avenue, San Francisco, CA 94102, or one of its branch offices prior to commencement of work on this contract. Responsibility for compliance with this Article lies with Contractor.

It is County policy to encourage the employment and training of apprentices on public works contracts as may be permitted under local apprenticeship standards.

## **ARTICLE VII**

**Certified Payroll:** As required under the provisions of Labor Code Section 1776, Contractor and any subcontractors shall keep accurate payroll records as follows:

1. The payroll records shall show the name, address, social security number, work classification, straight time and overtime hours worked each day and week, and the actual per diem wages paid to each journeyman, apprentice, worker, or other employee employed by Contractor or subcontractors in connection with the services provided under this Agreement.
2. A certified copy of all payroll records enumerated above shall be available for inspection at all reasonable hours at the principal office of Contractor as follows:
  - a. Make available or furnish to the employee or his or her authorized representative on request.
  - b. Make available for inspection or furnished upon request to a representative of County, the State Division of Labor Standards Enforcement, and the Division of Apprenticeship Standards of the State Department of Industrial Relations.
  - c. Make available upon request by the public for inspection or copies thereof made; provided, however, that a request by the public shall be made through either County, the State Division of Labor Standards Enforcement, or the State Division of Apprenticeship Standards. The requesting party shall, prior to being provided the records, reimburse the costs of preparation by Contractor, subcontractor, and the entity through which the request was made. The public shall not be given access to the records at the principal office of Contractor.

## **ARTICLE VIII**

**Contractor Registration:** In accordance with California Labor Code Section 1771.1, a contractor or subcontractor shall not be qualified to bid on, be listed in a bid proposal, subject to the requirements of Section 4104 of the Public Contract Code, or engage in the performance of any contract for public work, as defined in this chapter, unless currently registered and qualified to perform public work pursuant to Section 1725.5. It is not a violation of this section for an unregistered contractor to submit a bid that is authorized by Section 7029.1 of the Business and Professions Code or by Section 10164 or 20103.5 of the Public Contract Code, provided the contractor is registered to perform public work pursuant to Section 1725.5 at the time the contract is awarded.

The contractor must post job site notices as prescribed by regulation 8 California Code of Regulations Section 16451. All contractors and subcontractors must furnish electronic certified payroll records directly to the Department of Industrial Relations (DIR). The work is subject to compliance monitoring and enforcement by the DIR.

#### **ARTICLE IX**

**Records Examination and Audit Requirements:** Contractor and its subcontractors, if any are authorized hereunder, shall maintain all books, documents, papers, accounting records, and other evidence pertaining to the performance of the Contract, including but not limited to, the costs of administering the various aspects of the Contract. In accordance with Government Code Section 8546.7, all of the above-referenced parties shall make such materials available at their respective offices at all reasonable times during the contract period and for three (3) years from the date that final payment by County and all other pending matters are closed. Representatives of County, the State Auditor, and any duly authorized representative of other government agencies shall have access to any books, documents, papers and records that are pertinent to the Contract for audit, examination, excerpts, and transactions and copies thereof shall be furnished upon request.

#### **ARTICLE X**

**Payment of all Federal, State or City Taxes:** Any federal, state or city tax payable on the articles furnished by Contractor under this Agreement shall be included in rates quoted herein and shall be paid by Contractor.

#### **ARTICLE XI**

**Compliance with all Applicable Laws:** Contractor shall conform to and abide by all federal, state and local building, labor, environmental and safety laws, ordinances, rules and regulations. All work and materials shall be in full accordance with the latest rules and regulations of the State Fire Marshal, safety orders of the Division of Industrial Safety, California Electrical Code, California Building Code, California Plumbing Code, and any and all other applicable laws and regulations. Nothing in this Agreement, including but not limited to, any directions, plans or specifications provided to Contractor, is to be construed to permit work not conforming to these codes.

#### **ARTICLE XII**

**Reporting Accidents:** Contractor shall prepare and submit to County (within 24 hours of such incidents) reports of accidents at the site and anywhere else work under this Agreement is in progress in which bodily injury is sustained or property loss in excess of Five Hundred Dollars (\$500.00) occurs.

**ARTICLE XIII**

**Workers' Compensation:** Contractor shall comply with Labor Code Sections 3700 et seq., requiring it to obtain Workers' Compensation Insurance, and sign a certificate of knowledge thereof.

**CERTIFICATE OF KNOWLEDGE - LABOR CODE SECTION 3700**

I am aware of the provisions of Section 3700 of the Labor Code which require every employer to be insured against liability for workers' compensation or to undertake self-insurance in accordance with the provisions of that Code, and I will comply with such provisions before commencing the performance of the work of this Contract.

Signed: \_\_\_\_\_ Dated: \_\_\_\_\_

**ARTICLE XIV**

**Changes to Agreement:** This Agreement may be amended by mutual consent of the parties hereto. Said amendments shall become effective only when in writing and fully executed by duly authorized officers of the parties hereto.

**ARTICLE XV**

**Contractor to County:** It is understood that the services provided under this Agreement shall be prepared in and with cooperation from County and its staff. It is further agreed that in all matters pertaining to this Agreement, Contractor shall act as Contractor only to County and shall not act as Contractor to any other individual or entity affected by this Agreement nor provide information in any manner to any party outside of this Agreement that would conflict with Contractor's responsibilities to County during the term hereof.

**ARTICLE XVI**

**Confidentiality:** Contractor shall maintain the confidentiality and privileged nature of all records, including billing records, together with any knowledge therein acquired, in accordance with all applicable state and federal laws and regulations, as they may now exist or may hereafter be amended or changed. Contractor, and all Contractor's staff, employees, and representatives, shall not use or disclose, directly or indirectly at any time, any said confidential information, other than to County's Chief Administrative Office, Facilities Division for the purpose of, and in the performance of, this Agreement. This confidentiality provision shall survive after the expiration or earlier termination of this Agreement.



## **ARTICLE XVII**

**Assignment and Delegation:** Contractor is engaged by County for its unique qualifications and skills as well as those of its personnel. Contractor shall not subcontract, delegate or assign services to be provided, in whole or in part, to any other person or entity without prior written consent of County.

## **ARTICLE XVIII**

**Independent Contractor/Liability:** Contractor is, and shall be at all times, deemed independent and shall be wholly responsible for the manner in which it performs services required by the terms of this Agreement. Contractor exclusively assumes responsibility for acts of its employees, associates, and subcontractors, if any are authorized herein, as they relate to services to be provided under this Agreement during the course and scope of their employment.

Contractor shall be responsible for performing the work under this Agreement in a safe, professional, skillful, and workmanlike manner and shall be liable for its own negligence and negligent acts of its employees. County shall have no right of control over the manner in which work is to be done and shall, therefore, not be charged with responsibility of preventing risk to Contractor or its employees.

## **ARTICLE XIX**

**Fiscal Considerations:** The parties to this Agreement recognize and acknowledge that County is a political subdivision of the State of California. As such, County is subject to the provisions of Article XVI, Section 18 of the California Constitution and other similar fiscal and procurement laws and regulations and may not expend funds for products, equipment, or services not budgeted in a given year. It is further understood that in the normal course of County business, County will adopt a proposed budget prior to a given fiscal year, but that the final adoption of a budget does not occur until after the beginning of the fiscal year.

Notwithstanding any other provision of this Agreement to the contrary, County shall give notice of cancellation of this Agreement in the event of adoption of a proposed budget that does not provide for funds for the services, products or equipment subject herein. Such notice shall become effective upon the adoption of a final budget, which does not provide funding for this Agreement. Upon the effective date of such notice, this Agreement shall be automatically terminated and County released from any further liability hereunder.

In addition to the above, should the Board of Supervisors during the course of a given year for financial reasons reduce or order a reduction in the budget for any County department for which services were contracted to be performed, pursuant to this paragraph in the sole discretion of County, this Agreement may be deemed to be canceled in its entirety subject to payment for services performed prior to cancellation.

## **ARTICLE XX**

**Audit by California State Auditor:** Contractor acknowledges that if total compensation under this agreement is greater than \$10,000.00, this Agreement is subject to examination and audit by the California State Auditor for a period of three (3) years, or for any longer period required by law, after final payment under this Agreement, pursuant to California Government Code §8546.7. In order to facilitate these potential examinations and audits, Contractor shall maintain, for a period of at least three (3) years, or for any longer period required by law, after final payment under the contract, all books, records and documentation necessary to demonstrate performance under the Agreement.

## **ARTICLE XXI**

### **Default, Termination, and Cancellation:**

- A. **Default:** Upon the occurrence of any default of the provisions of this Agreement, a party shall give written notice of said default to the party in default (notice). If the party in default does not cure the default within ten (10) days of the date of notice (Time to Cure), then such party shall be in default. The Time to Cure may be extended at the discretion of the party giving notice. Any extension of Time to Cure must be in writing, prepared by the party in default for signature by the party giving notice, and must specify the reason(s) for the extension and the date in which the extension of Time to Cure expires.

Notice given under this section shall specify the alleged default and the applicable Agreement provision and shall demand that the party in default perform the provisions of this Agreement within the applicable period of time. No such notice shall be deemed a termination of this Agreement unless the party giving notice so elects in this notice, or the party giving notice so elects in a subsequent written notice after the Time to Cure has expired.

- B. **Bankruptcy:** This Agreement, at the option of County, shall be terminable in the case of bankruptcy, voluntary or involuntary, or insolvency of Contractor.
- C. **Ceasing Performance:** County may terminate this Agreement in the event Contractor ceases to operate as a business, or otherwise becomes unable to substantially perform any term or condition of this Agreement.
- D. **Termination or Cancellation without Cause:** County may terminate this Agreement in whole or in part upon seven (7) calendar days' written notice by County for any reason. If such prior termination is effected, County will pay for satisfactory services rendered prior to the effective dates, as set forth in the Notice of Termination provided to Contractor, and for such other services which County may agree to in writing as necessary for contract resolution. In no event, however, shall County be obligated to pay more than the total amount of the contract. Upon receipt of a Notice of Termination, Contractor shall promptly

discontinue all services affected, as of the effective date of termination set forth in such Notice of Termination, unless the Notice directs otherwise. In the event of termination for default, County reserves the right to take over and complete the work by contract or by any other means.

**ARTICLE XXII**

**Notice to Parties:** All notices to be given by the parties hereto shall be in writing and served by depositing same in the United States Post Office, postage prepaid and return receipt requested. Notices to County shall be in duplicate and addressed as follows:

County of El Dorado  
Chief Administrative Office  
3000 Fairlane Court, Suite One  
Placerville, California 95667

Attn: Russell Fackrell  
Facilities Manager

or to such other location as County directs.

Notices to Contractor shall be addressed as follows:

Contractor

\_\_\_\_\_  
\_\_\_\_\_

Attn: Name, Title

or to such other location as Contractor directs.

**ARTICLE XXIII**

**Change of Address:** In the event of a change in address for Contractor's principal place of business, Contractor's Agent for Service of Process, or Notices to Contractor, Contractor shall notify County in writing pursuant to the provisions contained in this Agreement under the Article titled "Notice to Parties". Said notice shall become part of this Agreement upon acknowledgment in writing by the County Contract Administrator, and no further amendment of the Agreement shall be necessary provided that such change of address does not conflict with any other provisions of this Agreement.

**ARTICLE XXIV**

**Indemnity:** Contractor shall defend, indemnify, and hold County and its officers, agents, employees and representatives harmless against and from any and all claims, suits, losses, damages, and liability for damages of every name, kind, and description, including attorneys' fees and costs incurred, brought for, or on account of, injuries to, or death of, any person, including but not limited to workers, County employees, and the

public, or damage to property, or any economic or consequential losses, which are claimed to, or in any way arise out of, or are connected with Contractor's services, operations or performance hereunder, regardless of the existence or degree of fault or negligence on the part of County, Contractor, subcontractor(s) and employee(s) of any of these, except for the sole, or active negligence of County, its officers, agents, employees and representatives, or as expressly provided by statute. This duty of Contractor to indemnify and save County harmless includes the duties to defend set forth in California Civil Code Section 2778.

## **ARTICLE XXV**

**Insurance:** Contractor shall provide proof of a policy of insurance satisfactory to County's Risk Management Division and documentation evidencing that Contractor maintains insurance that meets the following requirements:

- A. Full Workers' Compensation and Employers' Liability Insurance covering all employees of Contractor as required by law in the State of California.
- B. Commercial General Liability Insurance of not less than \$1,000,000 combined single limit per occurrence for bodily injury and property damage, including but not limited to endorsements for the following coverage: premises, personal injury, operations, products and completed operations, blanket contractual, and independent contractors' liability and a \$2,000,000 aggregate limit.
- C. Automobile Liability Insurance of not less than \$1,000,000 is required in the event motor vehicles are used by Contractor in performance of the Agreement.
- D. In the event Contractor is a licensed professional and is performing professional services under this Agreement, Professional Liability Insurance is required with a limit of liability of not less than \$1,000,000.
- E. Contractor shall furnish a certificate of insurance satisfactory to County's Risk Management Division as evidence that the insurance required above is being maintained.
- F. The insurance will be issued by an insurance company acceptable to County's Risk Management Division, or be provided through partial or total self-insurance likewise acceptable to the Risk Management Division.
- G. Contractor agrees that the insurance required herein shall be in effect at all times during the term of this Agreement, inclusive of the guarantee/warranty period specified herein below. In the event said insurance coverage expires at any time or times during the term of this contract, Contractor shall immediately provide a new certificate of insurance as evidence of the required insurance coverage. In the event Contractor fails to keep in effect at all times insurance coverage as herein provided, County may, in addition to any other remedies it may have, terminate this

contract upon the occurrence of such event. New certificates of insurance are subject to the approval of County's Risk Management Division, and Contractor agrees that no work or services shall be performed prior to the giving of such approval.

- H. The certificate of insurance must include the following provisions stating that:
  - 1. The insurer will not cancel the insured's coverage without 30-day prior written notice to County; and
  - 2. The County of El Dorado, its officers, officials, employees and volunteers are included as additional insured, on an additional insured endorsement, but only insofar as the operations under this Agreement are concerned. This provision shall apply to all general and excess liability insurance policies.
- I. Contractor's insurance coverage shall be primary insurance as respects County, its officers, officials, employees and volunteers. Any insurance or self-insurance maintained by County, its officers, officials, employees, or volunteers shall be in excess of Contractor's insurance and shall not contribute with it.
- J. Any deductibles or self-insured retentions must be declared to, and approved, by County. At the option of County, either: The insurer shall reduce or eliminate such deductibles or self-insured retentions as respects County, its officers, officials, employees, and volunteers; or Contractor shall procure a bond guaranteeing payment of losses and related investigations, claim administration, and defense expenses.
- K. Any failure to comply with the reporting provisions of the policies shall not affect coverage provided to County, its officers, officials, employees or volunteers.
- L. The insurance companies shall have no recourse against the County of El Dorado, its officers and employees or any of them for payment of any premiums or assessments under any policy issued by any insurance company.
- M. Contractor's obligations shall not be limited by the foregoing insurance requirements and shall survive the expiration of this Agreement.
- N. In the event Contractor cannot provide an occurrence policy, Contractor shall provide insurance covering claims made as a result of performance of this Agreement for not less than three (3) years following completion of performance of this Agreement.
- O. The certificate of insurance shall meet such additional standards as may be determined by the contracting County department, either independently or in

consultation with County's Risk Management Division as essential for protection of County.

#### **ARTICLE XXVI**

**Licenses:** Contractor warrants and represents that it holds a valid California license pursuant to the Contractors' State License Law (Business and Professions Code Sections 7000, et seq.), that its license is in good standing and that it possesses a Class C-61 / D34-Prefabricated Equipment Contractor License as required by the categories and types of work to be performed under this Agreement. Copies of Contractor's State Contractors' license(s) must be provided with this Agreement.

In addition, Contractor hereby represents and warrants that Contractor and any of its subcontractors employed under this Agreement has all the applicable licenses, permits, and certifications that are legally required for Contractor and its subcontractors to practice its profession or provide the services or work contemplated under this Agreement in the State of California. Contractor and its subcontractors shall obtain or maintain said applicable licenses, permits, or certificates in good standing throughout the term of this Agreement.

#### **ARTICLE XXVII**

**Business License:** County's Business License Ordinance provides that it is unlawful for any person to furnish supplies or services, or transact any kind of business in the unincorporated territory of El Dorado County without possessing a County business license unless exempt under County Ordinance Code Section 5.08.070. Contractor warrants and represents that it shall comply with all of the requirements of County's Business License Ordinance, where applicable, prior to beginning work under this Agreement and at all times during the term of this Agreement.

#### **ARTICLE XXVIII**

**Environmental and Toxic Warranty:** Contractor warrants that its operations concerning the services and materials provided under this Agreement are not and will not be in violation of any applicable environmental federal, state, or local statute, law, or regulation dealing with hazardous materials substances or toxic substances.

#### **ARTICLE XXIX**

##### **Guarantees:**

- A. Contractor shall guarantee all materials, parts and equipment furnished and work performed for a period of one (1) year. Contractor warrants and guarantees for a period of one (1) year from the date of invoice that the work is free from all defects due to faulty materials or workmanship and Contractor shall promptly make such corrections as may be necessary, including repairs of any damage to

other parts of the work resulting from such defects. County will give notice of observed defects with reasonable promptness. In the event that Contractor should fail to make such repairs, adjustments or other work that may be made necessary by such defects, County may do so and charge Contractor the cost thereby incurred.

- B. If a guaranty exceeding one (1) year is provided by the supplier or manufacturer of any parts or equipment used in the performance of services under this Agreement, then the guarantee for such materials shall be extended for such term. Contractor expressly agrees to act as co-guarantor of such parts, equipment and materials, and Contractor shall supply County with all warranty and guaranty documents relative to parts, equipment and materials incorporated in the services provided and guaranteed by its suppliers or manufacturers.
- C. Contractor warrants to County that materials, parts and equipment furnished under this Agreement will be of good quality and new, unless otherwise required or permitted by the Agreement, that the work performed will be free from defects or flaws and is of the highest quality of workmanship and that the services provided will conform with the requirements of the Agreement. Work not conforming to these requirements, including substitutions not properly approved and authorized, shall be considered defective.

#### **ARTICLE XXX**

**Interest of Public Official:** No official or employee of County who exercises any functions or responsibilities in review or approval of services to be provided by Contractor under this Agreement shall participate in or attempt to influence any decision relating to this Agreement which affects personal interest or the interest of any corporation, partnership, or association in which he/she is directly or indirectly interested; nor shall any such official or employee of County have any interest, direct or indirect, in this Agreement or the proceeds thereof.

#### **ARTICLE XXXI**

**Interest of Contractor:** Contractor covenants that Contractor presently has no personal interest or financial interest, and shall not acquire same in any manner or degree, in either: 1) any other contract connected with or directly affected by the services to be performed by this Agreement; or, 2) any other entities connected with or directly affected by the services to be performed by this Agreement. Contractor further covenants that in the performance of this Agreement no person having any such interest shall be employed by Contractor.

#### **ARTICLE XXXII**

**Conflict of Interest:** The parties to this Agreement have read and are aware of the provisions of Government Code Section 1090 et seq. and Section 87100 relating to

conflict of interest of public officers and employees. Contractor attests that it has no current business or financial relationship with any County employee(s) that would constitute a conflict of interest with provision of services under this contract and will not enter into any such business or financial relationship with any such employee(s) during the term of this Agreement. County represents that it is unaware of any financial or economic interest of any public officer or employee of Contractor relating to this Agreement. It is further understood and agreed that if such a financial interest does exist at the inception of this Agreement either party may immediately terminate this Agreement by giving written notice as detailed in the Article in the Agreement titled, "Default, Termination and Cancellation".

### **ARTICLE XXXIII**

#### **Nondiscrimination:**

- A. County may require Contractor's services on projects involving funding from various state and/or federal agencies, and as a consequence, Contractor shall comply with all applicable nondiscrimination statutes and regulations during the performance of this Agreement including but not limited to the following: Contractor and its employees and representatives shall not unlawfully discriminate against any employee or applicant for employment because of race, religion, color, national origin, ancestry, physical handicap, medical condition, marital status, age, or sex; Contractor shall, unless exempt, comply with the applicable provisions of the Fair Employment and Housing Act (Government Code, Sections 12900 et seq.) and applicable regulations promulgated thereunder (California Code of Regulations, Title 2, Sections 7285.0 et seq.); the applicable regulations of the Fair Employment and Housing Commission implementing Government Code, Section 12990, set forth in Chapter 5 of Division 4 of Title 2 of the California Code of Regulations incorporated into this Agreement by reference and made a part hereof as if set forth in full; and Title VI of the Civil Rights Act of 1964, as amended. Contractor and its employees and representatives shall give written notice of their obligations under this clause as required by law.
- B. Where applicable, Contractor shall include these nondiscrimination and compliance provisions in any of its agreements that affect or are related to the services performed herein.
- C. Contractor's signature shall provide any certifications necessary under the federal laws, the laws of the State of California, including but not limited to Government Code Section 12990 and Title 2, California Code of Regulations, Section 8103.



#### **ARTICLE XXXIV**

**California Residency (Form 590):** All independent Contractors providing services to County must file a State of California Form 590, certifying their California residency or, in the case of a corporation, certifying that they have a permanent place of business in California. Contractor will be required to submit a Form 590 prior to execution of this Agreement, or County shall withhold seven (7) percent of each payment made to Contractor during the term of this Agreement. This requirement applies to any agreement/contract exceeding \$1,500.

#### **ARTICLE XXXV**

**County Payee Data Record Form:** All independent contractors or corporations providing services to County who do not have a Department of the Treasury Internal Revenue Service Form W-9 (Form W-9) on file with County must file a County Payee Data Record Form with County.

#### **ARTICLE XXXVI**

**Resolution of Claims:** Contractor's attention is directed to California Public Contract Code Section 9204, which describes procedures for the resolution of claims on public works projects. Among other things, Section 9204 requires the claimant to furnish reasonable documentation to support a claim, requires the public entity to respond to the claim within forty-five (45) days of receipt of the claim, and allows for the claimant to demand an informal meet and confer conference for settlement of the issues in dispute. For any portion of a claim that remains in dispute, Section 9204 requires submission of the claim to nonbinding mediation. Additionally, Section 9204 requires the public entity to make any payment due on an undisputed portion of the claim within sixty (60) days of the public entity's written response and to pay interest at the rate of seven percent (7%) per annum on any amounts not paid in a timely manner. The provisions of Sections 20104 et seq. also apply to the resolution of claims under this Contract to the extent those sections are not in conflict with Section 9204.

#### **ARTICLE XXXVII**

**California Forum and Law:** Any dispute resolution action arising out of this Agreement, including, but not limited to, litigation, mediation, or arbitration, shall be brought in El Dorado County, California, and shall be resolved in accordance with the laws of the State of California.

#### **ARTICLE XXXVIII**

**Contract Administrator:** The County Officer or employee with responsibility for administering this Agreement is Russell Fackrell, Facilities Manager, Chief Administrative Office, or successor.

**ARTICLE XXXIX**

**Authorized Signatures:** The parties to this Agreement represent that the undersigned individuals executing this Agreement on their respective behalf are fully authorized to do so by law or other appropriate instrument and to bind upon said parties the obligations set forth herein.

**ARTICLE XL**

**Partial Invalidity:** If any provision of the Agreement is held by a court of competent jurisdiction to be invalid, void, or unenforceable, the remaining provisions will continue in full force and effect without being impaired or invalidated in any way.

**ARTICLE XLI**

**Entire Agreement:** This document and the documents referred to herein or exhibits hereto are the entire Agreement between the parties, and they incorporate or supersede all prior written or oral agreements or understandings.

**Contract Administrator Concurrence:**

By: \_\_\_\_\_ Dated: \_\_\_\_\_  
Russell Fackrell  
Facilities Manager  
Chief Administrative Office

**Requesting Head Department Concurrence:**

By: \_\_\_\_\_ Dated: \_\_\_\_\_  
Don Ashton, MPA  
Chief Administrative Officer

//

//

//

//

**IN WITNESS WHEREOF**, the parties have executed this Agreement on the dates indicated below, the latest of which shall be deemed to be the effective date of this Agreement.

**-- COUNTY OF EL DORADO --**

Dated: \_\_\_\_\_

By: \_\_\_\_\_  
Chair  
Board of Supervisors  
"County"

ATTEST:  
James S. Mitrison  
Clerk of the Board of Supervisors

By: \_\_\_\_\_ Dated: \_\_\_\_\_  
Deputy Clerk

**-- CONTRACTOR --**

By: \_\_\_\_\_ Dated: \_\_\_\_\_  
Name  
Title  
"Contractor"

By: \_\_\_\_\_ Dated: \_\_\_\_\_  
Corporate Secretary

**Exhibit "A"**  
**Fee Schedule**

SAMPLE

**EXHIBIT “D”**

**FURNITURE PLANS / FLOOR LAYOUTS BY AREA**



ARCH | NEXUS

Architectural NEXUS, Inc.  
930 R Street  
Sacramento, California 95811  
T 916.443.5911  
http://www.archnexus.com

Original drawings remain the property of the Architect and as such the Architect retains total ownership and control. The design represented by these drawings is sold to the client for a one time use, unless otherwise agreed upon in writing by the Architect. © Architectural Nexus, Inc. 2014.

El Dorado County  
**El Dorado County Public Safety Building**

# Date Revision

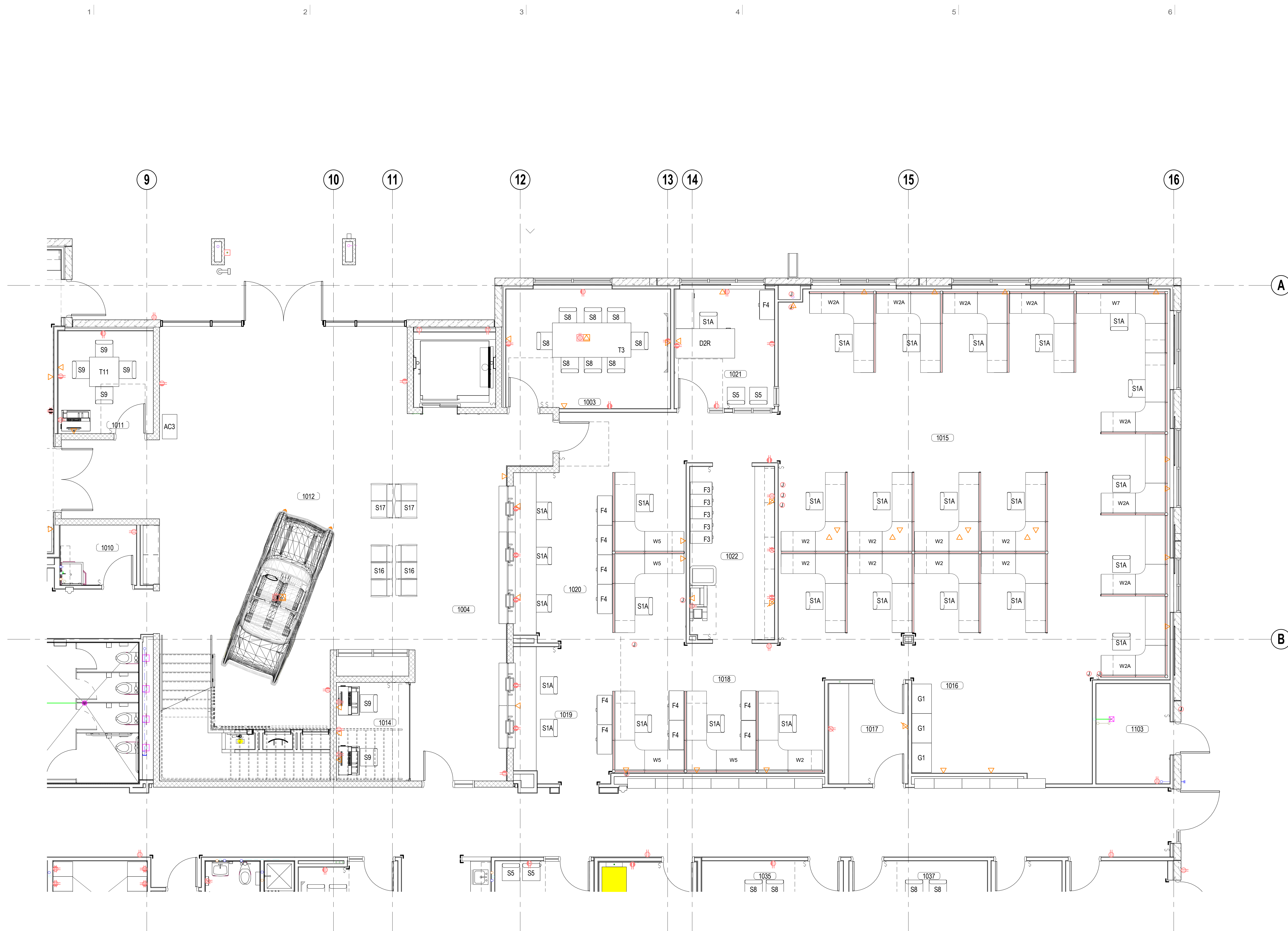

**1 LEVEL 01 - FURNITURE PLAN - AREA A**  
A101 1/4" = 1'-0"

NEXUS PROJ. #: 15169  
CHECKED BY: Checker  
DRAWN BY: Author  
DATE: Issue Date

**LEVEL 01 -  
FURNITURE  
PLAN - AREA A**

**A101**  
15169 01 100 of 102





ARCH | NEXUS

Architectural NEXUS, Inc.  
930 R Street  
Sacramento, California 95811  
T 916.443.5911  
http://www.archnexus.com

Original drawings remain the property of the Architect and as such the Architect retains total ownership and control. The design represented by these drawings is sold to the client for a one time use, unless otherwise agreed upon in writing by the Architect. © Architectural Nexus, Inc. 2014

El Dorado County  
**El Dorado County Public Safety Building**

# Date Revision

NEXUS PROJ. #: 15169  
CHECKED BY: Checker  
DRAWN BY: Author  
DATE: Issue Date

**LEVEL 01 -  
FURNITURE  
PLAN - AREA B**

**A102**  
15169 01 15169 162



**1 LEVEL 01 - FURNITURE PLAN - AREA B**  
A102 1/4" = 1'-0"



ARCH | NEXUS

Architectural NEXUS, Inc.  
930 R Street  
Sacramento, California 95811  
T 916.443.5911  
http://www.archnexus.com

Original drawings remain the property of the Architect and as such the Architect retains total ownership and control. The design represented by these drawings is sold to the client for a one time use, unless otherwise agreed upon in writing by the Architect. © Architectural Nexus, Inc. 2014.

El Dorado County  
**El Dorado County Public Safety Building**

# Date Revision

NEXUS PROJ. #: 15169  
CHECKED BY: Checker  
DRAWN BY: Author  
DATE: Issue Date

**LEVEL 01 -  
FURNITURE  
PLAN - AREA C**

**A103**  
19/07/2016 10:10

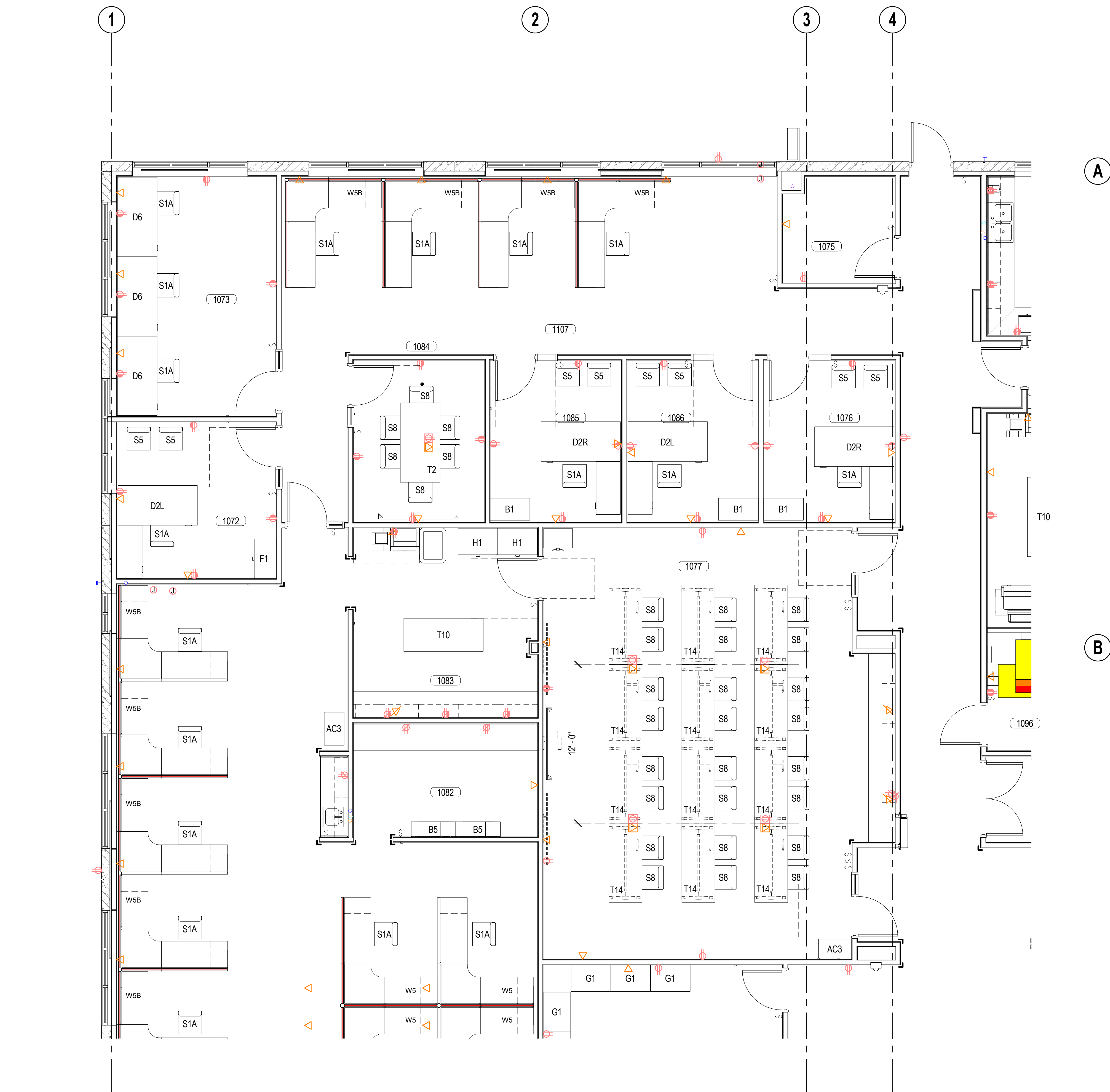

**1** LEVEL 01 - FURNITURE PLAN - AREA C  
A103 1/4" = 1'-0"





ARCH | NEXUS

Architectural NEXUS, Inc.  
930 R Street  
Sacramento, California 95811  
T 916.443.5911  
http://www.archnexus.com

Original drawings remain the property of the Architect and as such the Architect retains total ownership and control. The design represented by these drawings is sold to the client for a one time use, unless otherwise agreed upon in writing by the Architect. © Architectural Nexus, Inc. 2014.

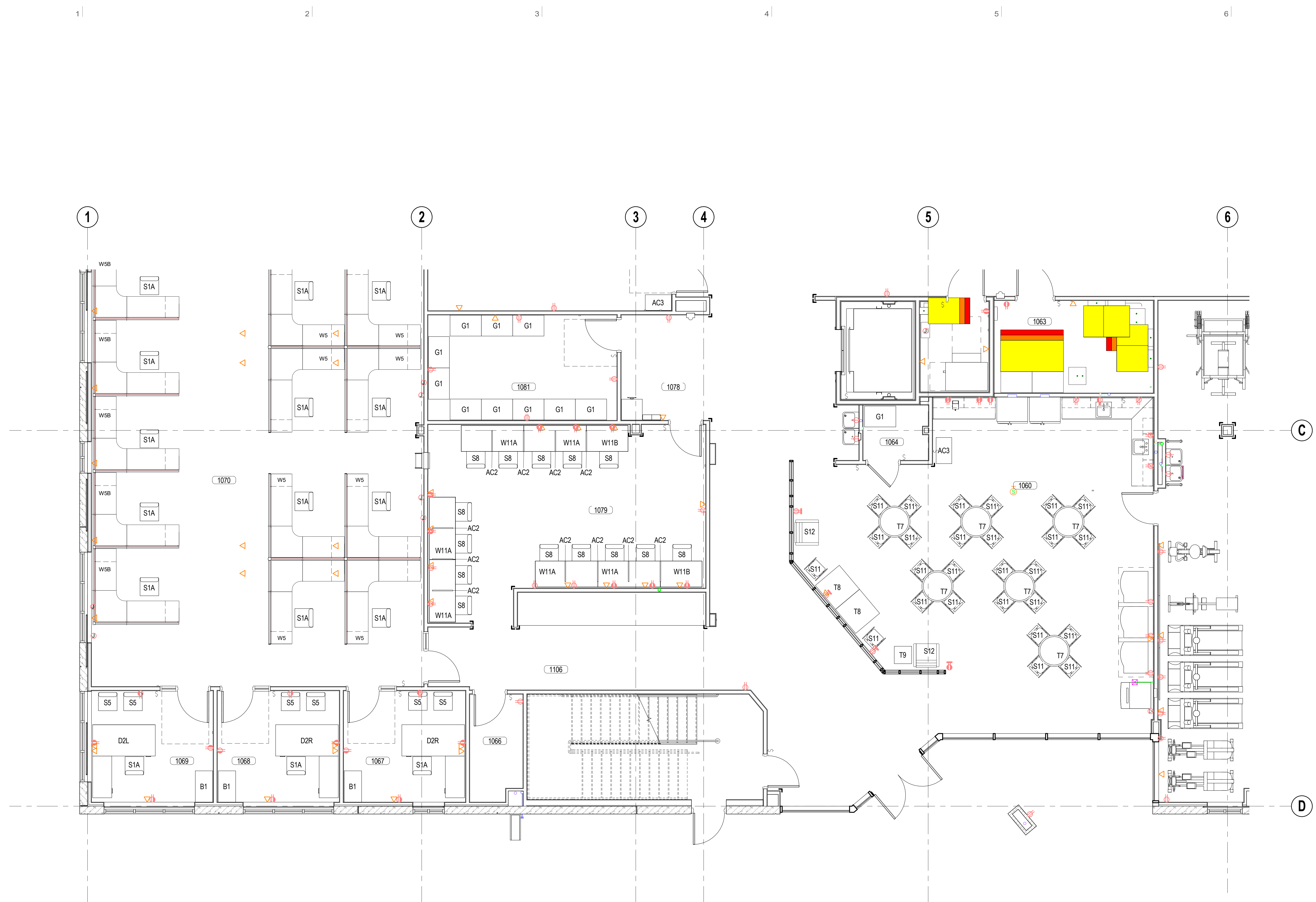

**1** LEVEL 01 - FURNITURE PLAN - AREA D  
A104 1/4" = 1'-0"

El Dorado County  
**El Dorado County Public Safety Building**

# Date Revision

NEXUS PROJ. #: 15169  
CHECKED BY: Checker  
DRAWN BY: Author  
DATE: Issue Date

**LEVEL 01 -  
FURNITURE  
PLAN - AREA D**

**A104**  
15/07/16 B.147 of 162

10/9/2016 5:36:28 PM



ARCH | NEXUS

Architectural NEXUS, Inc.  
930 R Street  
Sacramento, California 95811  
T 916.443.5911  
http://www.archnexus.com

Original drawings remain the property of the Architect and as such the Architect retains total ownership and control. The design represented by these drawings is sold to the client for a one time use, unless otherwise agreed upon in writing by the Architect. © Architectural Nexus, Inc. 2014.

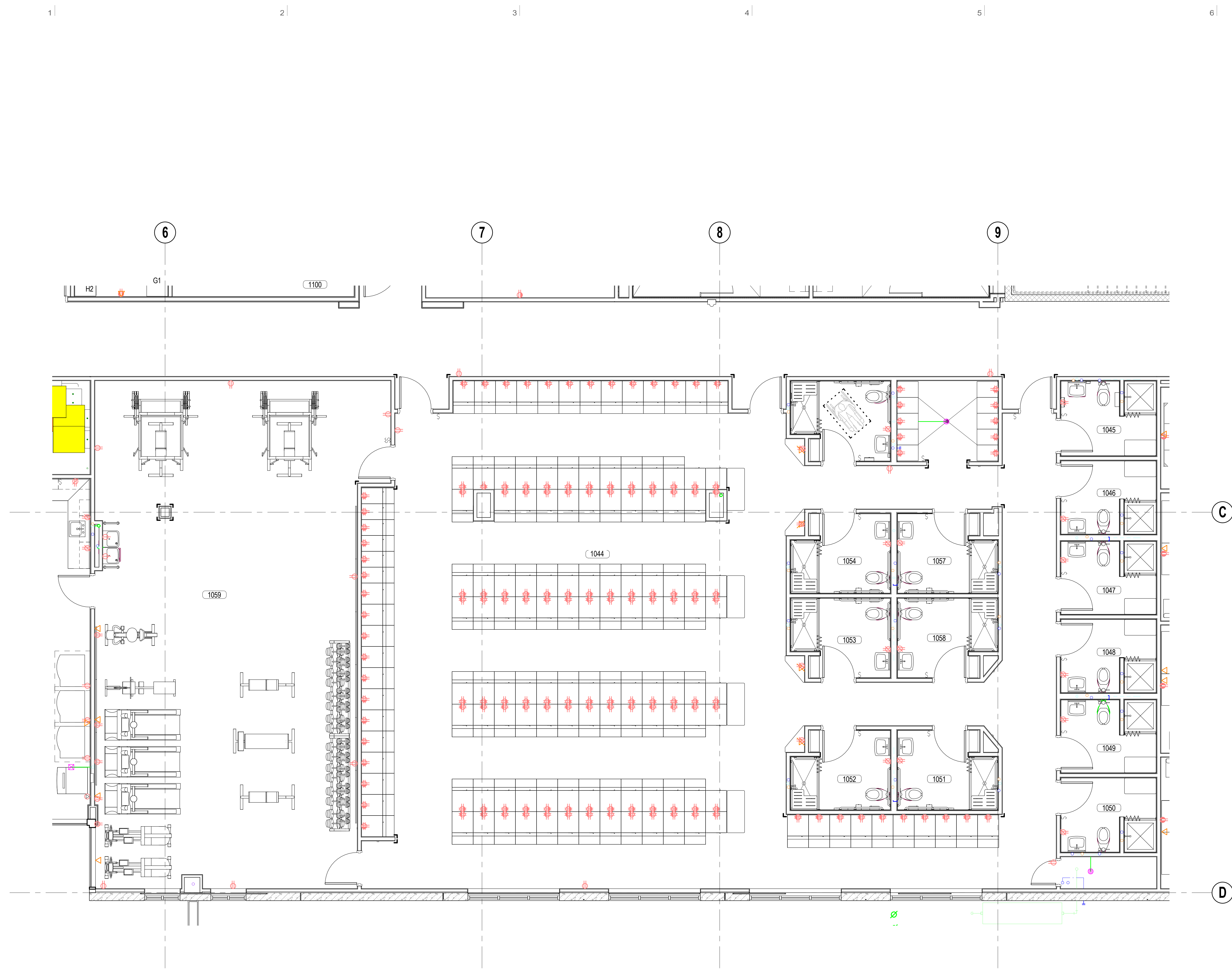

1 LEVEL 01 - FURNITURE PLAN - AREA E  
A105 1/4" = 1'-0"

El Dorado County  
**El Dorado County Public Safety Building**

# Date Revision

NEXUS PROJ. #: 15169  
CHECKED BY: Checker  
DRAWN BY: Author  
DATE: Issue Date

**LEVEL 01 -  
FURNITURE  
PLAN - AREA E**

**A105**  
15/07/16 8:12 of 162





ARCH | NEXUS

Architectural NEXUS, Inc.  
930 R Street  
Sacramento, California 95811  
T 916.443.5911  
http://www.archnexus.com

Original drawings remain the property of the Architect and as such the Architect retains total ownership and control. The design represented by these drawings is sold to the client for a one time use, unless otherwise agreed upon in writing by the Architect. © Architectural Nexus, Inc. 2014.

El Dorado County  
**El Dorado County Public Safety Building**

# Date Revision

NEXUS PROJ. #: 15169  
CHECKED BY: Checker  
DRAWN BY: Author  
DATE: Issue Date

**LEVEL 01 -  
FURNITURE  
PLAN - AREA F**

**A106**  
19/07/2016 1:03 of 162

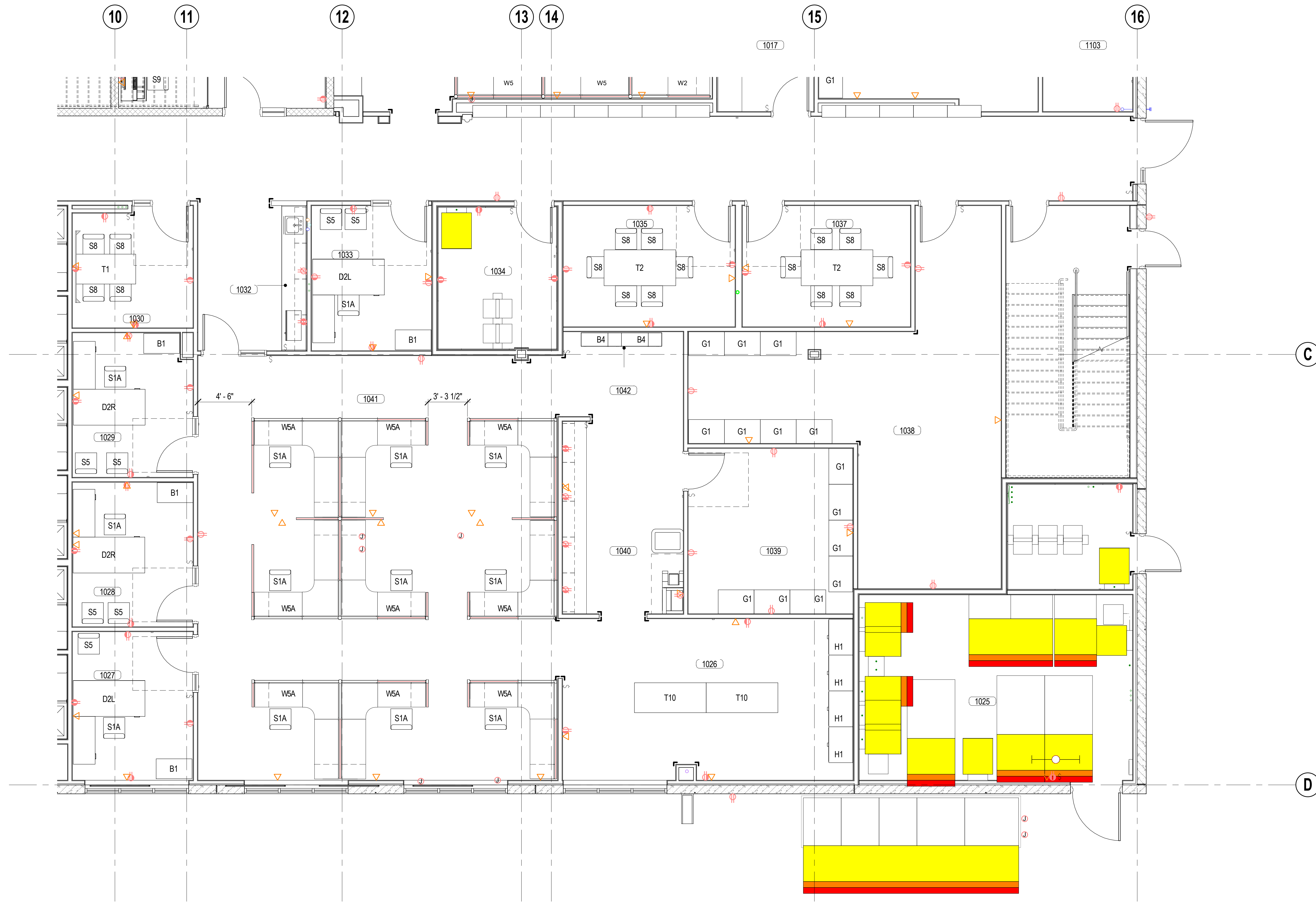

**1** LEVEL 01 - FURNITURE PLAN - AREA F  
A106 1/4" = 1'-0"



ARCH | NEXUS

Architectural NEXUS, Inc.  
930 R Street  
Sacramento, California 95811  
T 916.443.5911  
http://www.archnexus.com

Original drawings remain the property of the Architect and as such the Architect retains total ownership and control. The design represented by these drawings is sold to the client for a one time use, unless otherwise agreed upon in writing by the Architect. © Architectural Nexus, Inc. 2014.

El Dorado County  
**El Dorado County Public Safety Building**

# Date Revision

NEXUS PROJ. #: 15169  
CHECKED BY: Checker  
DRAWN BY: Author  
DATE: Issue Date

**LEVEL 02 -  
FURNITURE  
PLAN - AREA A**

**A201**  
10/9/2016 5:36:58 PM



**1 LEVEL 02 - FURNITURE PLAN - AREA A**  
A201 1/4" = 1'-0"





ARCH | NEXUS

Architectural NEXUS, Inc.  
930 R Street  
Sacramento, California 95811  
T 916.443.5911  
http://www.archnexus.com

Original drawings remain the property of the Architect and as such the Architect retains total ownership and control. The design represented by these drawings is sold to the client for a one time use, unless otherwise agreed upon in writing by the Architect. © Architectural Nexus, Inc. 2014.

El Dorado County  
**El Dorado County Public Safety Building**

# Date Revision

NEXUS PROJ. #: 15169  
CHECKED BY: Checker  
DRAWN BY: Author  
DATE: Issue Date

**LEVEL 02 -  
FURNITURE  
PLAN - AREA B**

**A202**



**1 LEVEL 02 - FURNITURE PLAN - AREA B**  
A202 1/4" = 1'-0"

10/9/2016 5:36:40 PM



ARCH | NEXUS

Architectural NEXUS, Inc.  
930 R Street  
Sacramento, California 95811  
T 916.443.5911  
http://www.archnexus.com

Original drawings remain the property of the Architect and as such the Architect retains total ownership and control. The design represented by these drawings is sold to the client for a one time use, unless otherwise agreed upon in writing by the Architect. © Architectural Nexus, Inc. 2014.

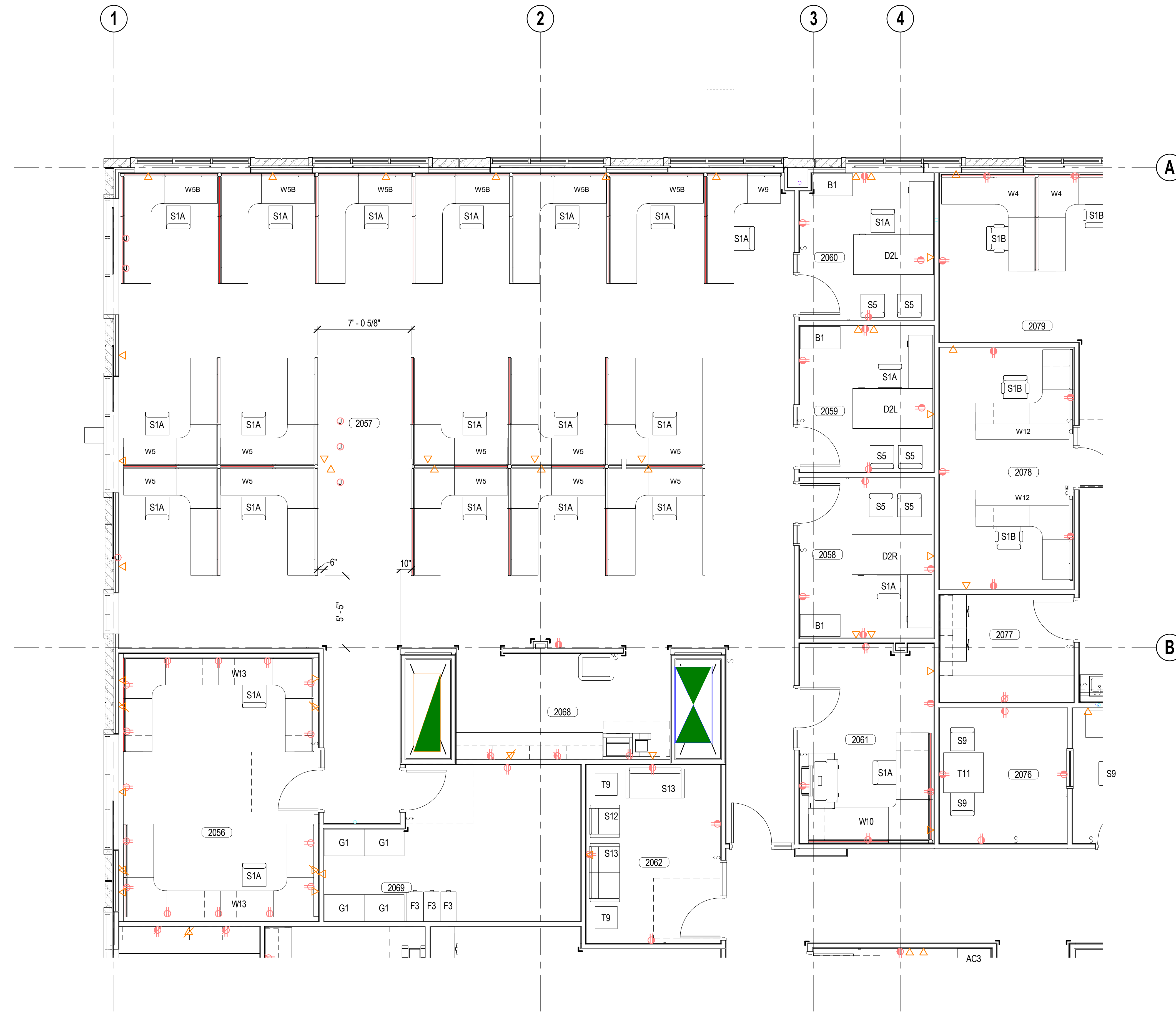

**1** LEVEL 02 - FURNITURE PLAN - AREA C  
A203 1/4" = 1'-0"

El Dorado County  
**El Dorado County Public Safety Building**

# Date Revision

NEXUS PROJ. #: 15169  
CHECKED BY: Checker  
DRAWN BY: Author  
DATE: Issue Date

**LEVEL 02 -  
FURNITURE  
PLAN - AREA C**

**A203**  
15169 B 100 of 162





ARCH | NEXUS

Architectural NEXUS, Inc.  
930 R Street  
Sacramento, California 95811  
T 916.443.5911  
http://www.archnexus.com

Original drawings remain the property of the Architect and as such the Architect retains total ownership and control. The design represented by these drawings is sold to the client for a one time use, unless otherwise agreed upon in writing by the Architect. © Architectural Nexus, Inc. 2014

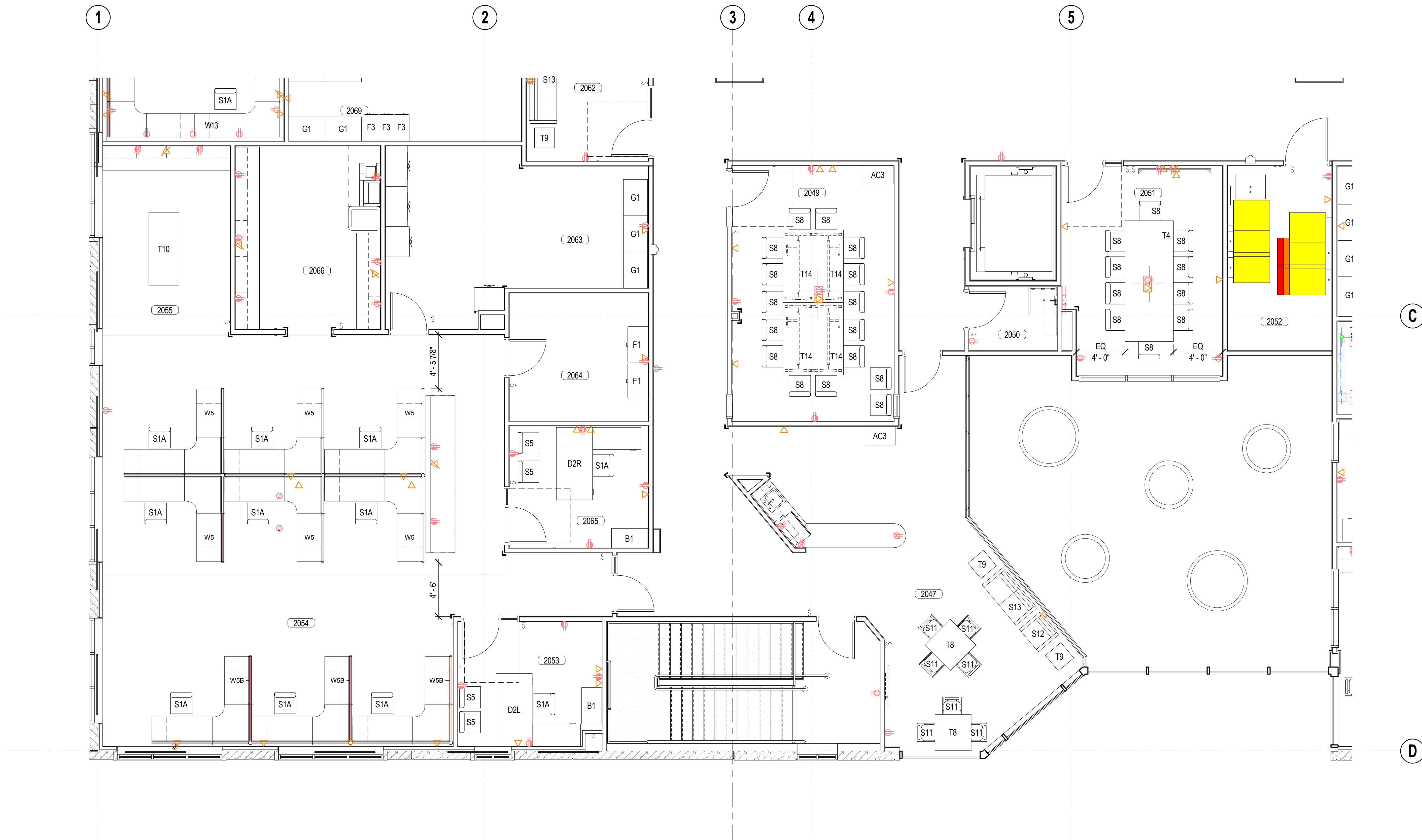

**1** LEVEL 02 - FURNITURE PLAN - AREA D  
A204 1/4" = 1'-0"

El Dorado County  
**El Dorado County Public Safety Building**

# Date Revision

NEXUS PROJ. #: 15169  
CHECKED BY: Checker  
DRAWN BY: Author  
DATE: Issue Date

**LEVEL 02 -  
FURNITURE  
PLAN - AREA D**

**A204**  
15169 B 1 of 162



ARCH | NEXUS

Architectural NEXUS, Inc.  
930 R Street  
Sacramento, California 95811  
T 916.443.5911  
http://www.archnexus.com

Original drawings remain the property of the Architect and as such the Architect retains total ownership and control. The design represented by these drawings is sold to the client for a one time use, unless otherwise agreed upon in writing by the Architect. © Architectural Nexus, Inc. 2014.

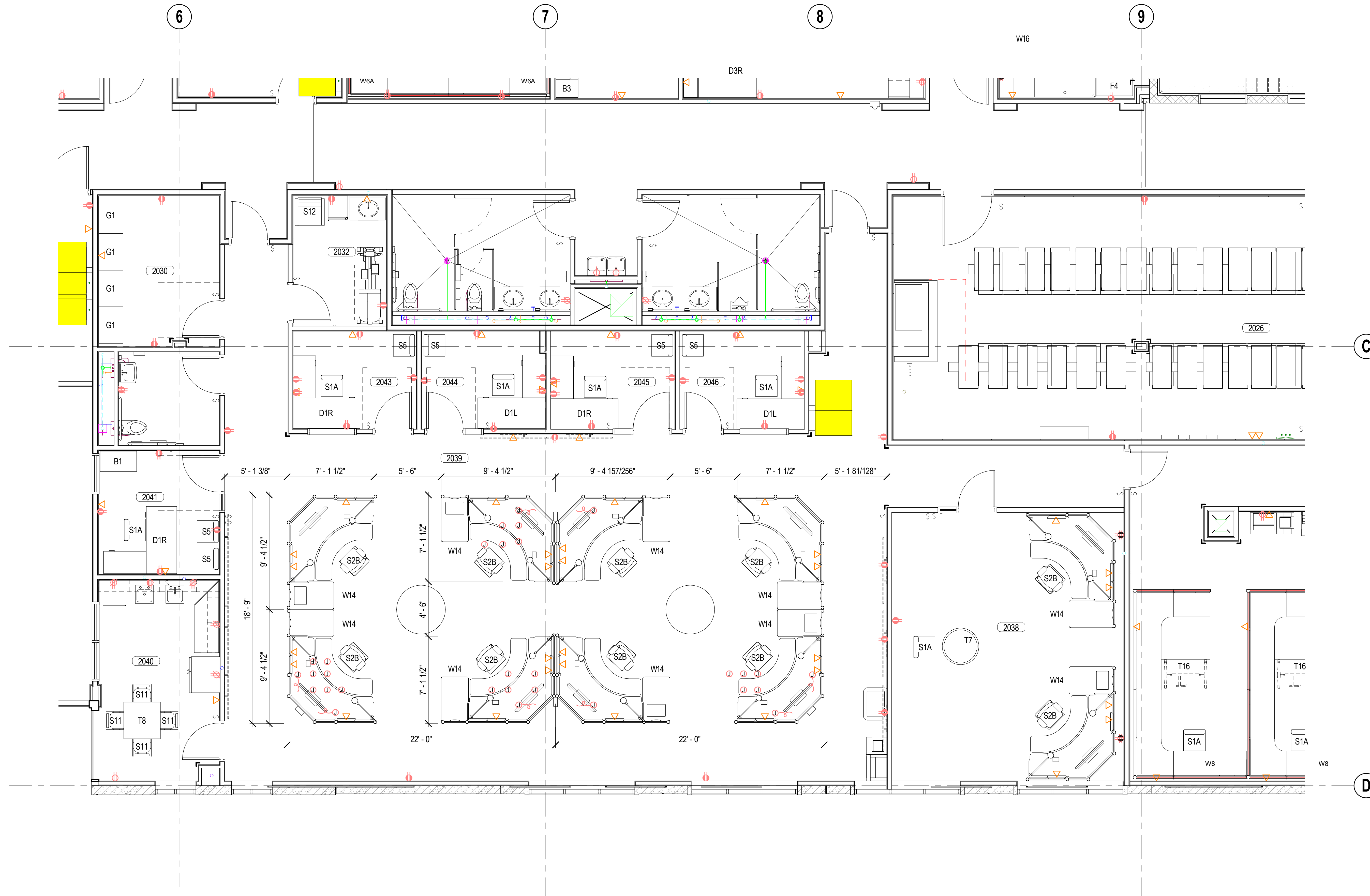

**1** LEVEL 02 - FURNITURE PLAN - AREA E  
A205 1/4" = 1'-0"

El Dorado County  
**El Dorado County Public Safety Building**

# Date Revision

NEXUS PROJ. #: 15169  
CHECKED BY: Checker  
DRAWN BY: Author  
DATE: Issue Date

**LEVEL 02 -  
FURNITURE  
PLAN - AREA E**

**A205**  
15/07/16 B 1 of 162







ARCH | NEXUS

Architectural NEXUS, Inc.  
930 R Street  
Sacramento, California 95811  
T 916.443.5911  
http://www.archnexus.com

Original drawings remain the property of the Architect and as such the Architect retains total ownership and control. The design represented by these drawings is sold to the client for a one time use, unless otherwise agreed upon in writing by the Architect. © Architectural Nexus, Inc. 2014.

El Dorado County  
**El Dorado County Public Safety Building**

# Date Revision

NEXUS PROJ. #: 15169  
CHECKED BY: Checker  
DRAWN BY: Author  
DATE: Issue Date

**EL DORADO  
COUNTY  
EVIDENCE  
BUILDING**

**A107**  
15169 06 0750 of 162

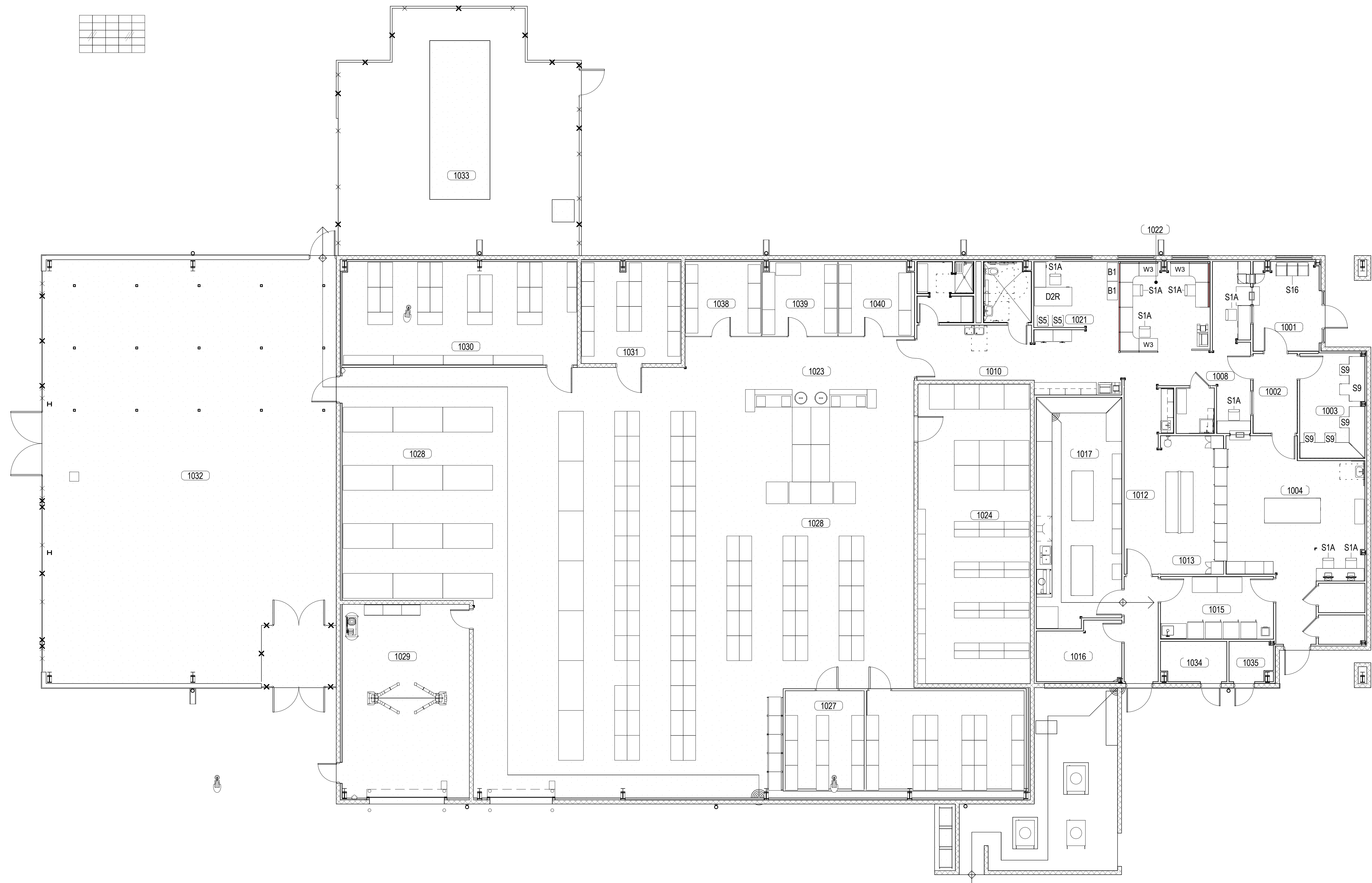

**1 LEVEL 01 - OVERALL FURNITURE PLAN - EVIDENCE**  
A107 1/8" = 1'-0"





ARCH | NEXUS

Architectural NEXUS, Inc.  
930 R Street  
Sacramento, California 95811  
T 916.443.5911  
http://www.archnexus.com

Original drawings remain the property of the Architect and as such the Architect retains total ownership and control. The design represented by these drawings is sold to the client for a one time use, unless otherwise agreed upon in writing by the Architect. © Architectural Nexus, Inc. 2014

El Dorado County  
**El Dorado County Public Safety Building**

# Date Revision

NEXUS PROJ. #: 15169  
CHECKED BY: Checker  
DRAWN BY: Author  
DATE: Issue Date

**EL DORADO COUNTY MORGUE & SPECIAL OPS BUILDING**

**A108**

15/06/16 11:11 of 162

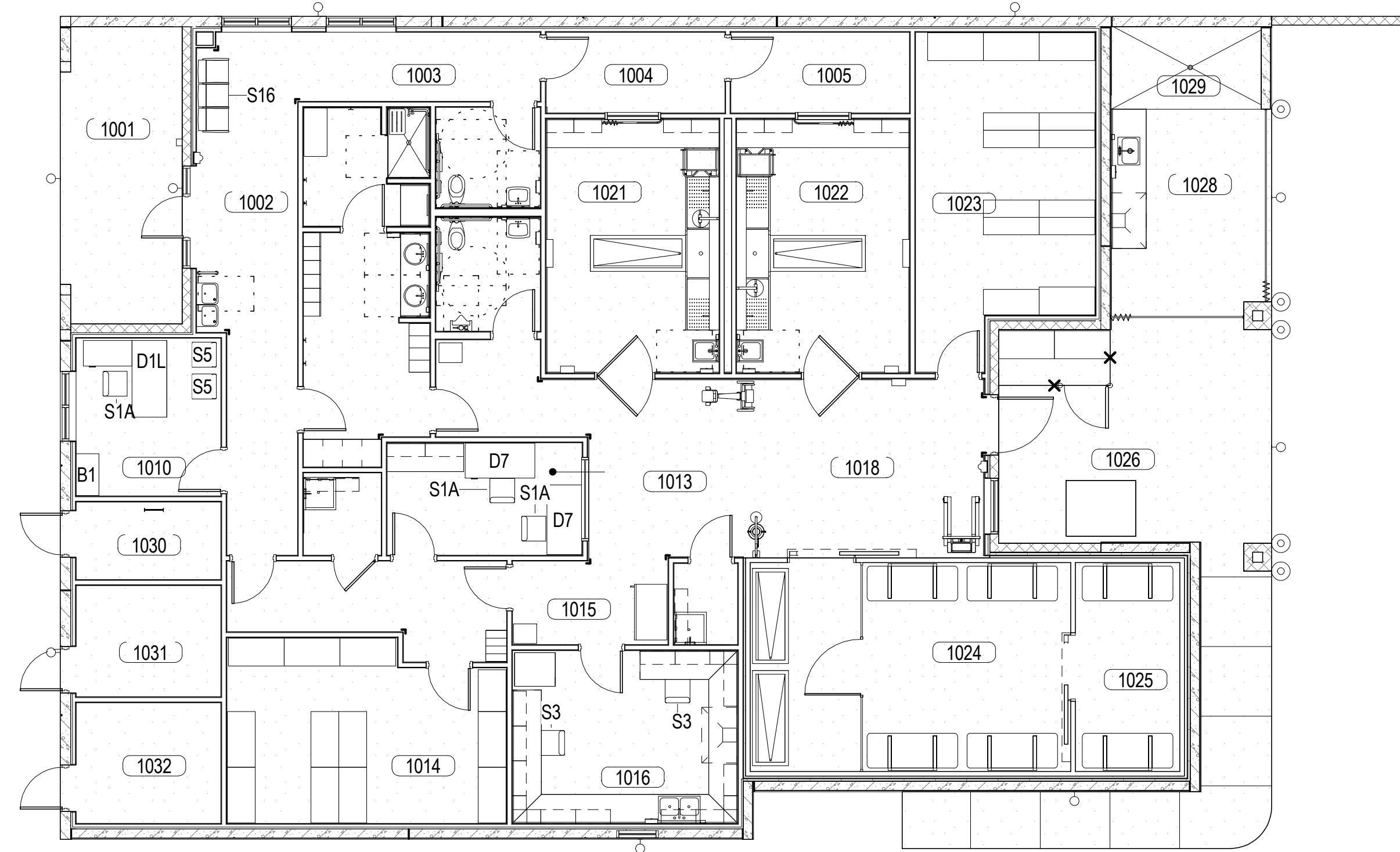

**1 LEVEL 01 - OVERALL FURNITURE PLAN - MORGUE**  
A108 1/8" = 1'-0"

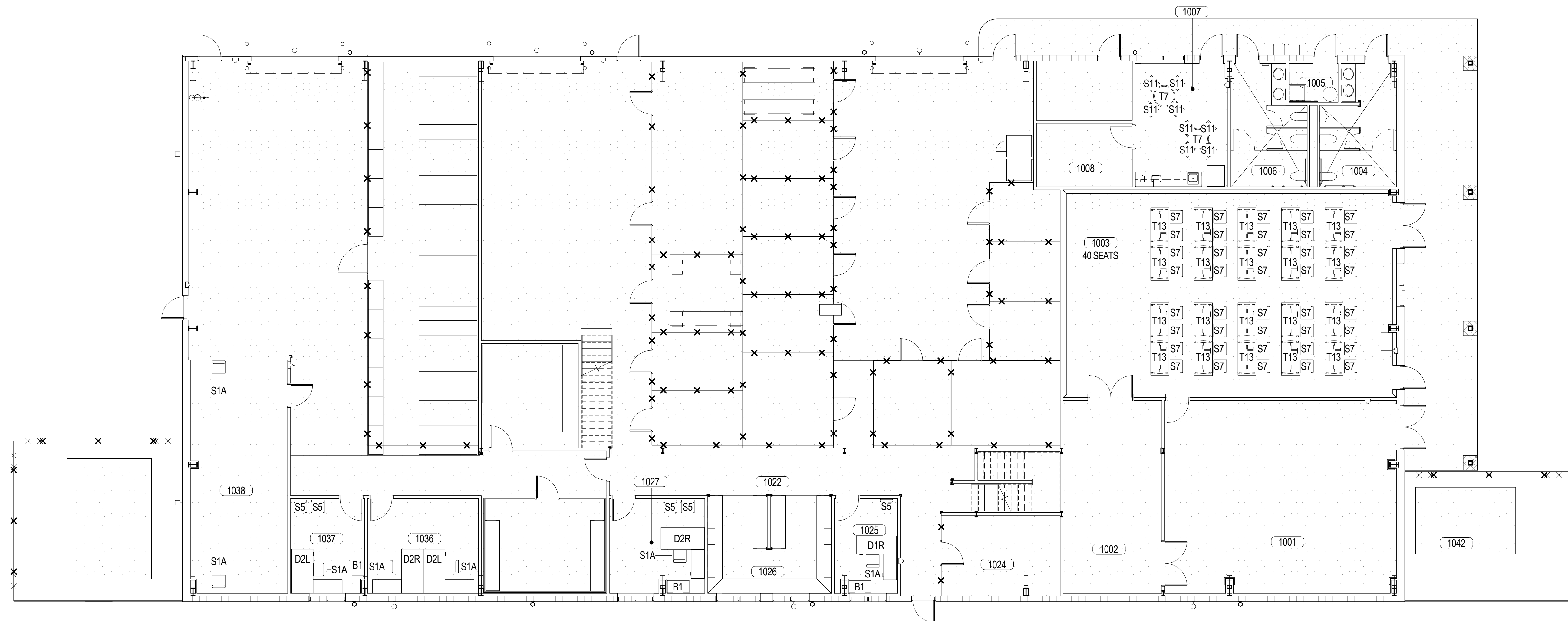

**2 LEVEL 01 - OVERALL FURNITURE PLAN - SPECIAL OPS**  
A108 1/8" = 1'-0"

## EXHIBIT "E"

### TENTATIVE SECHEDULE FOR DELIVERY AND INSTALLATION

**NOTE:** The dates and schedule provided below are subject to change.

#### **Public Safety Building**

Furnishings Installation	06/10/19 to 06/31/19
Dispatch Console Installation	06/10/19 to 06/17/19

#### **Evidence Building**

Furnishings Installation	06/17/19 to 06/30/19
--------------------------	----------------------

#### **Morgue Building**

Furnishings Installation	06/28/19 to 07/02/19
--------------------------	----------------------

#### **Special Ops Building**

Furnishings Installation	10/25/19
--------------------------	----------



**COUNTY OF EL DORADO  
Procurement & Contracts**

ATTN: Purchasing Agent  
330 Fair Lane  
Placerville, CA 95667

**INVITATION TO BID & BID #19-425-027**

**DUE: 3:00 PM –November 14, 2018**

Sealed Bids must be clearly marked on the outside of the package with:

**“BID #19-425-027, - DO NOT OPEN”**

**ALL BIDS SUBJECT TO GENERAL CONDITIONS**

**Public Safety Facility  
Addendum I  
November 1, 2018**

The following changes have been made to the subject bid.

- 1) Page seven (7), the Returns section is removed entirely, with the exception of erroneously ordered product, not specified in the bid and ordered by the bidder.
- 2) Bidders quoting “or equivalent” brands must use the Alternate Quotation Schedule pages provided with this Addendum indicating the bid prices for each item. Bidders are required to provide Brand names, and Model numbers of the alternate brands, where indicated on the alternate quotation schedule pages, along with product catalog / tear sheets showing the complete product specifications.
- 3) Category V – Maxon Workstations, the Brand Specific requirement has been removed, bidder can bid “or equivalent” product brands. When bidding “or equivalent” brands, bidders must use the Alternate Quotation Schedule pages provided with this Addendum. Bidders must provide the detailed product specifications for the “or equivalent” brand, including but not limited to brochures, brand names and product series, model numbers, panel widths and heights, pedestal specifications, all electrical specifications, and any other product information necessary to determine if the brand is “or equivalent”
- 4) Due Date: **The Due Date for this bid has been extended to 3PM, Wednesday, November 14, 2018.**

Except as herein amended, all other parts and sections of BID # 19-425-027 shall remain unchanged and in full force and effect.

This Addendum must be acknowledged below by the original signature of a company representative authorized to bind the company in execution of an agreement with the County and returned with your Bid response to the Procurement & Contracts Office. Failure to acknowledge and return this Addendum will result in disqualification.

Company Name: \_\_\_\_\_

By: \_\_\_\_\_ Dated: \_\_\_\_\_  
(Signature)

Print Name: \_\_\_\_\_ Title: \_\_\_\_\_



**ALTERNATE QUOTATION SCHEDULE**

**Category I – Seating**

Bid Item #	Qty.	Manufacturer & Name	Model #	Description	Unit Price
S1A	164			Task Chair Typical	\$ /ea
S1B	14			Task Chair Typical	\$ /ea
S2A	14			Task Chair Admin	\$ /ea
S2B	10			Task Chair Dispatch	\$ /ea
S3	2			Task Chair Morgue Lab	\$ /ea
S4	10			Conference Chair Board Room	\$ /ea
S5	66			Guest Chair	\$ /ea
S6	21			Capt. Office Guest Chair	\$ /ea
S7	116			Multipurpose Chair	\$ /ea
S8	148			Typical Conference Room Chair	\$ /ea
S9	19			Side Chair	\$ /ea
S11	51			Break Room Side Chair	\$ /ea
S12	5			Break Room Lounge Chair	\$ /ea
S13	3			Loveseat	\$ /ea
S14	6			Lounge Chair	\$ /ea
S15	4			Lounge Chair	\$ /ea
S16	6			Tandem Lobby Seating	\$ /ea
S17	2			2-Seat Tandem Seating	\$ /ea
S18	12			Outdoor Seating	\$ /ea

**Erasures, overwrites and use of correction fluid or tape are NOT acceptable.  
Refer to Item #3 of the General Terms and Conditions for specific instructions.**



**Category II – Tables**

Bid Item #	Qty.	Manufacturer & Name	Model #	Description	Unit Price
T1	1			Conf. Table	\$ /ea
T2	4			Conf. Table	\$ /ea
T3	2			Conf. Table	\$ /ea
T4	3			Conf. Table	\$ /ea
T5	1			Conf. Table	\$ /ea
T6	1			Board Room Conference Table	\$ /ea
T7	9			Round Table	\$ /ea
T8	7			Square Table	\$ /ea
T9	6			Side Table	\$ /ea
T10	5			Work Table	\$ /ea
T11	3			Case Interview Table	\$ /ea
T12	2			Round Table	\$ /ea
T13	20			Flip & Nest Multi-purpose Table	\$ /ea
T14	44			Nesting Multi-purpose Table	\$ /ea
T15	3			Outdoor Table	\$ /ea
T16	5			Manual Sit-Stand Table	\$ /ea
<b>Erasures, overwrites and use of correction fluid or tape are NOT acceptable. Refer to Item #3 of the General Terms and Conditions for specific instructions.</b>					

**Category III – Filing & Storage – (Alternate Brand)**

Bid Item #	Qty.	Manufacturer & Series Name	Model #	Description	Unit Price
F1	9			4H Lateral File	\$ /ea
F3	11			4H Vertical File	\$ /ea
F4	19			2H Lateral File	\$ /ea
G1	46			Open Metal Shelving	\$ /ea
G2	4			Open Metal Shelving	\$ /ea
H1	9			Storage Cabinet w/doors	\$ /ea
H2	2			Storage Cabinet w/door, shelf, & rod	\$ /ea
B1	32			Office Storage Cabinet	\$ /ea
B2	1			Mixed Credenza	\$ /ea
B3	6			Display Cabinet	\$ /ea
B4	2			2-High Bookcase	\$ /ea
B5	2			5-High Bookcase	\$ /ea

**Erasures, overwrites and use of correction fluid or tape are NOT acceptable. Refer to Item #3 of the General Terms and Conditions for specific instructions.**

**Category IV – Desks & Desking- (Alternate Brand)**

Bid Item #	Qty.	Manufacturer & Series Name	Model #	Description	Unit Price
D1L	3			L-Shaped Corner Desk, Right w/ Flush return, Left	\$ /ea
D1R	4			L-Shaped Corner Desk, Left, w/Flush Return, Right	\$ /ea
D2L	17			L-Shaped Corner Desk, Right, w/ Space Saver Return, Left File/File Ped	\$ /ea
D2R	18			L-Shaped Corner Desk, Left, w/ Space Saver Return, Right File/File Ped	\$ /ea
D3R	3			L-Shaped Desk left, w/right return, overhead hutch, and tack board Private Office	\$ /ea
D3L	5			L-Shaped Desk right, w/left return, overhead hutch, and tack board Private Office	\$ /ea
D4	1			U-Shaped Desk w/ wardrobe/display unit, & wall mounted upper cabinets Under Sheriff	\$ /ea
D5	1			U-Shaped Desk w/ wardrobe/display unit & wall mounted upper cabinets Sheriff	\$ /ea
D6	3			Straight laminated desk w/ Box/Box/File ped & grommet	\$ /ea
D7	2			Straight laminated desk w/ Box/Box/File ped & grommet	\$ /ea

**Erasures, overwrites and use of correction fluid or tape are NOT acceptable. Refer to Item #3 of the General Terms and Conditions for specific instructions.**



**Category V – Systems Workstations (Alternate Brand)**

Bid Item #	Qty.	Manufacturer & Series Name	Description		Unit Price
W2	10		6' 6" x 8' Typical Workstation	L-Shaped workstation w/ (1) box/box/file pedestal, (1) file/file pedestal, 42" high upholstered and powered panels, w/ 15" frameless glass panels	\$ /ea
W2A	8		6' 6" x 8' Typical Workstation	L-Shaped workstation w/ (1) box/box/file pedestal, (1) file/file pedestal, 42" high upholstered and powered panels, w/ 15" frameless glass panels. Panels along windows to be 35" high with no glass panels	\$ /ea
W3	3		7' x 6' Typical Workstation	L-Shaped workstation w/ (1) box/box/file pedestal, (1) file/file pedestal, 42" high fully upholstered panels. Panels along exterior windows to be 35" high, non-powered panels. To be open below for wall power access	\$ /ea
W4	2		7' x 7' Typical Workstation	L-Shaped workstation w/ (1) box/box/file pedestal, (1) file/file pedestal, 42" high fully upholstered panels and 35" high panels along exterior windows, non-powered panels.	\$ /ea
W5	43		7' x 8' Typical Workstation	L-Shaped workstation w/ (1) box/box/file pedestal, (1) file/file pedestal, 42" high fully upholstered panels with 15" frameless glass panels. Desk return supported by file storage pedestal. Panels to be powered	\$ /ea
W5A	9		7' x 8' Civil Workstation	L-Shaped workstation w/ (1) box/box/file pedestal, (1) file/file pedestal, 42" high fully upholstered panels with 15" frameless glass and side return panels for added privacy, two power poles and electrical whips.	\$ /ea
W5B	24		7' x 8' Typical Workstation	L-Shaped workstation w/ (1) box/box/file pedestal, (1) file/file pedestal, 42" high fully upholstered and powered panels, w/ 15" frameless glass panels. Panels along windows to be 35" high with no glass panels, see furniture plans for various locations. Panels to be powered	\$ /ea
W6	6		8' x 8' Typical Workstation	L-Shaped workstation, w/ (1) box/box/file pedestal, (1) file/file pedestal, 42" high fully upholstered and powered panels	\$ /ea
W6A	2		8' x 8' Typical Workstation	L-Shaped workstation, w/ (1) box/box/file pedestal, (1) file/file pedestal, 42" high fully upholstered and non-powered panels with open panel below for wall power access	\$ /ea

Bid Item #	Qty.	Manufacturer & Series Name	Description		Unit Price
W7	1		9' x 6' Typical Workstation	L-Shaped workstation w/ (1) box/box/file pedestal, (1) 30" 2h lateral file, 35" high fully upholstered and powered panels. (See furniture plans for location along exterior windows)	\$ /ea
W8	5		15' x 9' IT Workstation	U-Shaped workstation, w/ (2) box/box/file pedestals, (2) file/file pedestals, 42" high fully upholstered panels w/ 15" frameless glass panels, non-powered panels w/ open frame below for wall power access. North and South panels heights to be 35" high fully upholstered panels	\$ /ea
W9	1		8' x 5' L-shaped Workstation	L-Shaped workstation w/ (1) box/box/file pedestal, 42" high fully upholstered panels w/ 15" frameless glass panels, powered panels, North panel height to be 35" high w/ no frameless glass panel.	\$ /ea
W10	1		9' x 8' L-Shaped Workstation w/ 30" deep work surfaces	L-Shaped workstation, w/ (1) box/box/file pedestal, (1) file/file pedestal, 42" high fully upholstered panels, w/ open bottom panel for wall power access, and 30: deep work surfaces. Panels to be non-powered	\$ /ea
W12	2		7' x 6' Transaction Top Workstation	L Shaped workstation, w/ (1) box/box/file pedestal, (1) file/file pedestal, 42" high fully upholstered panels with open base for wall power access, and 12" deep transaction top. Panels to be non-powered	\$ /ea
W13	2		15' x 7" High Tech Crime Workstation	U-Shaped workstations w/ (2) box/box/file pedestals, (2) file/file pedestals, 35" high fully upholstered panels with open base for wall power access. Panels to be non-powered	\$ /ea
<b>Erasures, overwrites and use of correction fluid or tape are NOT acceptable. Refer to Item #3 of the General Terms and Conditions for specific instructions.</b>					

**Category VI – OFS Workstations – (Alternate Brand)**

Bid Item #	Qty.	Mfg & Series Name	Specification	Description	Bid Item #
W11A	6		6'L x 30"D Straight Workstations	72 x 30 Straight workstations w/ casters, Duce center leg style.	\$ /ea
W11B	2		4'L x 30"D Straight Workstations	48" x 30" straight workstations, w/ casters, Duce Center Leg style	\$ /ea
W15	1		168"w x 34"d x 45"h Executive Secretary Workstation	Reception casework w/ (2) box/box/file pedestals, glass standoff transaction counter, reverse diamond front panel, satin nickel accent finish, center grommet.	\$ /ea
W16	1		84"w x 94"d x 45"h Executive Secretary Workstation (See furniture plans for layout)	Reception casework w/ (2) box/box/file pedestals, glass standoff transaction counter, reverse diamond front panel, satin nickel accent finish, center grommet.	\$ /ea
<b>Erasures, overwrites and use of correction fluid or tape are NOT acceptable. Refer to Item #3 of the General Terms and Conditions for specific instructions.</b>					

**Category VII – Miscellaneous Items – (Alternate Brand)**

Bid Item #	Qty.	Mfg & Series Name	Model #	Description	Unit Price
AC2	11			Acoustic Panel Divider, Medium Dimensions, Round Edges, Unicolor	\$ /ea
AC3	13			Dual Stream Receptacle, 22.5"w x 21"d x 49"h	\$ /ea
<b>Erasures, overwrites and use of correction fluid or tape are NOT acceptable. Refer to Item #3 of the General Terms and Conditions for specific instructions.</b>					



