COUNTY of EL DORADO

Procurement & Contracts

BLANKET PURCHASE ORDER

PURCHASE ORDER NO. BP20170161

DATE	REQUISITION NO.	TYPE	BLANKET PO#	PAGE	DELIVERY DATE	EXPIRATION DATE	THIS NUMBER MUST BE ON ALL INVOICES, PACKING LISTS, AND RELATED PAPER WORK.
10/03/16		BP		01		04/30/19	

VENDOR
INSIGHT PUBLIC SECTOR INC
6820 S HARL AVENUE
TEMPE AZ 85283

SHIP TO
THIS IS NOT AN ORDER
SEE SPECIFIC ORDERS
AGAINST BLANKET FOR
SHIP TO ADDRESS

REQUESTOR	F.O.B. POINT	TERMS
JW	DESTINATION	NET 30

NOTE CONDITIONS ON REVERSE

LINE	QUANTITY	UNIT	DESCRIPTION	UNIT PRICE	EXTENDED TOTAL
001			920-29 SVCS:CLOUD BASED DATA AMAZON WEB SERVICES - CLOUD STORAGE		
002			900-01 SVCS:FREIGHT; PAID PURSUANT TO US COMMUNITIES MICPA WITH COUNTY OF FAIRFAX, VIRGINIA AS THE LEAD PUBLIC AGENCY UNDER ITS CONTRACT WITH INSIGHT PUBLIC SECTOR, INC., CONTRACT #4400006644 AND RFP #2000001701 EFFECTIVE 05/01/2016 THROUGH 04/30/2019 FOR THE PURCHASE OF TECHNOLOGY PRODUCTS, SERVICES, AND SOLUTIONS ATTACHED AS EXHIBIT "A;" AND . INSIGHT AMAZON WEB SERVICES ("AWS") ORDER FORM AGREEMENT ATTACHED AS EXHIBIT "B." . TO THE EXTENT THAT THE TERMS AND CONDITIONS OF THE VENDOR CONFLICT WITH THE TERMS AND CONDITIONS OF THE COUNTY, THE TERMS AND CONDITIONS OF THE VENDOR SHALL PREVAIL. . BOS APPROVAL: 9/20/16, #2 . INVOICE TO: INFORMATION TECHNOLOGIES CONTINUED, NEXT PAGE		

This Purchase Order expressly limits acceptance to the terms and conditions stated herein, set forth on the reverse side hereof and any supplementary or additional terms and conditions annexed hereto or incorporated herein by reference. Any additional or different terms and conditions proposed by seller are objected to and hereby rejected.

SFX TOTAL INDEX SUB-OBJECT USER CODE

I hereby certify that this purchase order is issued in accordance with procedures prescribed by ordinance and BOS Policy C-17 governing purchase of such items for the County of El Dorado.

Purchasing Agent

(**Note:** Authorized signature in lieu of Purchasing Agent for purchase less than $5,000.00)

VENDOR COPY

R 18308

COUNTY of EL DORADO

Procurement & Contracts

BLANKET PURCHASE ORDER

PURCHASE ORDER NO. BP20170161

DATE	REQUISITION NO.	TYPE	BLANKET PO#	PAGE	DELIVERY DATE	EXPIRATION DATE	THIS NUMBER MUST BE ON ALL INVOICES, PACKING LISTS, AND RELATED PAPER WORK.
10/03/16		BP		02		04/30/19	

VENDOR
INSIGHT PUBLIC SECTOR INC
6820 S HARL AVENUE
TEMPE AZ 85283

SHIP TO
THIS IS NOT AN ORDER
SEE SPECIFIC ORDERS
AGAINST BLANKET FOR
SHIP TO ADDRESS

REQUESTOR	F.O.B. POINT	TERMS
	DESTINATION	NET 30

NOTE CONDITIONS ON REVERSE

LINE	QUANTITY	UNIT	DESCRIPTION	UNIT PRICE	EXTENDED TOTAL
			360 FAIR LANE PLACERVILLE, CA 95667 . CONTRACT ADMINISTRATOR: DAVID RUSSELL, ASSISTANT IT DIRECTOR, OR SUCCESSOR. . NO BUSINESS LICENSE REQUIRED NO TANGIBLE PROPERTY OR MEDIA RECEIVED. . CONTRACTOR SHALL MAINTAIN AND HAVE IN FORCE AT ALL TIMES DURING THE DURATION OF THIS AGREEMENT PROFESSIONAL LIABILITY INSURANCE WITH A LIMIT OF LIABILITY OF NOT LESS THAN $1,000,000.00 PER OCCURRENCE. . THIS ORDER SHALL BE EFFECTIVE AFTER VENDOR HAS SIGNED BELOW & RETURNED TO THE COUNTY ACKNOWLEDGING ACCEPTANCE OF THE TERMS & CONDITIONS CONTAINED HEREIN & ON THE REVERSE & THAT THE UNDERSIGNED INDIVIDUAL EXECUTING THIS ORDER IS FULLY AUTHORIZED TO DO SO BY LAW OR OTHER APPROPRIATE INSTRUMENT & TO BIND UPON THE OBLIGATIONS SET FORTH HEREIN. . CONTINUED, NEXT PAGE		

This Purchase Order expressly limits acceptance to the terms and conditions stated herein, set forth on the reverse side hereof and any supplementary or additional terms and conditions annexed hereto or incorporated herein by reference. Any additional or different terms and conditions proposed by seller are objected to and hereby rejected.

SFX	TOTAL	INDEX	SUB-OBJECT	USER CODE

I hereby certify that this purchase order is issued in accordance with procedures prescribed by ordinance and BOS Policy C-17 governing purchase of such items for the County of El Dorado.

Purchasing Agent

(**Note:** Authorized signature in lieu of Purchasing Agent for purchase less than $5,000.00)

VENDOR COPY

R 18309

COUNTY of EL DORADO

Procurement & Contracts

BLANKET PURCHASE ORDER

PURCHASE ORDER NO. BP20170161

DATE	REQUISITION NO.	TYPE	BLANKET PO#	PAGE	DELIVERY DATE	EXPIRATION DATE	THIS NUMBER MUST BE ON ALL INVOICES, PACKING LISTS, AND RELATED PAPER WORK.
10/03/16		BP		03		04/30/19	

VENDOR
INSIGHT PUBLIC SECTOR INC
6820 S HARL AVENUE
TEMPE AZ 85283

SHIP TO
THIS IS NOT AN ORDER
SEE SPECIFIC ORDERS
AGAINST BLANKET FOR
SHIP TO ADDRESS

REQUESTOR	F.O.B. POINT	TERMS
CW	DESTINATION	NET 30

NOTE CONDITIONS ON REVERSE

LINE	QUANTITY	UNIT	DESCRIPTION	UNIT PRICE	EXTENDED TOTAL
			SEE ATTACHED		

PRINT NAME TITLE

CONTRACTOR/CONSULTANT SIGNATURE

(DATE)

CONTRACT AMOUNT: 10,000.00

This Purchase Order expressly limits acceptance to the terms and conditions stated herein, set forth on the reverse side hereof and any supplementary or additional terms and conditions annexed hereto or incorporated herein by reference. Any additional or different terms and conditions proposed by seller are objected to and hereby rejected.

PLEASE REFER ALL QUESTIONS CONCERNING THIS ORDER TO:

JEREMY APODACA
(530) 621-5838 EXT 5838

VENDOR NUMBER : 201452

SFX TOTAL INDEX SUB-OBJECT USER CODE
REQUESTING DEPT: INFORMATION TECHNOLOGIES
360 FAIR LANE

PLACERVILLE CA 95667

VENDOR COPY

I hereby certify that this purchase order is issued in accordance with procedures prescribed by ordinance and BOS Policy C-17 governing purchase of such items for the County of El Dorado.

Purchasing Agent

(Note: Authorized signature in lieu of Purchasing Agent for purchase less than $5,000.00)

R 18310

COUNTY of EL DORADO

Procurement & Contracts

BLANKET PURCHASE ORDER

PURCHASE ORDER NO. BP20170161

DATE	REQUISITION NO.	TYPE	BLANKET PO#	PAGE	DELIVERY DATE	EXPIRATION DATE	THIS NUMBER MUST BE ON ALL INVOICES, PACKING LISTS, AND RELATED PAPER WORK.
10/03/16		BP		03		04/30/19	

VENDOR
INSIGHT PUBLIC SECTOR INC
6820 S HARL AVENUE
TEMPE AZ 85283

SHIP TO
THIS IS NOT AN ORDER
SEE SPECIFIC ORDERS
AGAINST BLANKET FOR
SHIP TO ADDRESS

REQUESTOR	F.O.B. POINT	TERMS
	DESTINATION	NET 30

NOTE CONDITIONS ON REVERSE

LINE	QUANTITY	UNIT	DESCRIPTION	UNIT PRICE	EXTENDED TOTAL
			Erica Falchetti Capture Manager PRINT NAME TITLE Erica Falchetti CONTRACTOR/CONSULTANT SIGNATURE 10·3·16 (DATE)		

CONTRACT AMOUNT: 10,000.00

This Purchase Order expressly limits acceptance to the terms and conditions stated herein, set forth on the reverse side hereof and any supplementary or additional terms and conditions annexed hereto or incorporated herein by reference. Any additional or different terms and conditions proposed by seller are objected to and hereby rejected.

PLEASE REFER ALL QUESTIONS CONCERNING THIS ORDER TO:

JEREMY APODACA
(530) 621-5838 EXT 5838

VENDOR NUMBER : 201452

SFX TOTAL INDEX SUB-OBJECT USER CODE
REQUESTING DEPT: INFORMATION TECHNOLOGIES
360 FAIR LANE

PLACERVILLE CA 95667

VENDOR COPY

I hereby certify that this purchase order is issued in accordance with procedures prescribed by ordinance and BOS Policy C-17 governing purchase of such items for the County of El Dorado.

Purchasing Agent

(Note: Authorized signature in lieu of Purchasing Agent for purchase less than $5,000.00) R 18310

STANDARD TERMS AND CONDITIONS

By shipping on this order, the Vendor warrants that they have read and are in compliance with these instructions.

1. Taxes: County is exempt from payment of federal Excise Tax; Federal tax should not be included in any prices contained herein.

2. Alterations: no alteration in any of the terms, conditions, delivery, price, quantities, specifications or services of this contract will be effective without prior consent of the Purchasing Agent of this County.

3. Failure to Deliver: If Vendor fails to deliver an article or service of the quality or quantity, in the manner or within the time called for by this contract: such article or service may be bought form any source by Purchasing Agent and if a greater price than named in the contract be paid for such article or service, the excess price will be charged to and collected from Vendor or sureties on its bond if bond had been required; or, the County may terminate the contract for default; or, the County may return deliveries already made and receive a refund. For any exception to the delivery date as specified on tis Purchase Order, the Vendor shall give prior notification and obtain approval thereto from the Purchasing Agent of the County. Failure or refusal of Vendor to perform any work or service or do any act required under this contract shall constitute a default.

4. Force Majeure: Vendor shall not be liable for any delay or failure to deliver any or all the goods if that delay or failure is caused by labor disputes, strikes, war, riots, insurrection, civil commotion, fire, flood, accident, storm or any act of God. The County shall not be liable for failure to take delivery of the goods attributable to any of the causes specified in this paragraph if they render it commercially impractical for the County to receive the goods. When either Vendor or the County claims an excuse for nonperformance under this paragraph, they must give reasonable notice to the other party.

5. Proposal, Quotation and Attachments: This contract incorporates by reference on the face of this form, the provisions of any related bid request issued by County, any bid submitted by Vendor, or both. This contract incorporates by reference on the face of this form, the provision of any attachments. Vendor agrees that in the event of conflicting language between this contract and Vendor's printed form, the provisions of this contract shall take precedence. This section shall supersede any language in the Vendor's terms and conditions attempting to nullify County terms and conditions to resolve language conflicts in favor of the Vendor's terms and conditions.

6. Warranty:

6.1 Warranty For Goods: Vendor warrants to the County and/or County customers that any and all goods covered by this contract will be new unless otherwise specified and will conform to the drawings, specifications, samples, description and time provisions furnished by the County and will be of first-class material and workmanship and free from defect. In the event of a defect, malfunction or failure of the goods to conform with this warranty, the County shall have the right to require the Vendor to repair or replace the goods without charge within five (5) business days from being notified of the defect. If the Vendor cannot replace the goods and repair is either not commercially practicable or cannot be made within such five (5) business day period, the County shall have the right to require the Vendor to refund the purchase price. Defective goods rejected by the County may, without prejudice to any other legal remedy (including, without limitation, incidental and consequential damages) be held at Vendor's risk and returned to Vendor at Vendor's expense. This warranty shall not be deemed to be waived by the County for any reason, including, without limitation, the County's acceptance of the goods or the County's failure to notify Vendor thereof. Further, the failure of the County to reasonably specify any defects in rejected goods shall not prevent the County from relying on the defect to establish a breach, even though the Vendor could have cured the defect on proper notification.

6.2 Warranty for Services: Vendor warrants to County that any and all materials and equipment furnished under this contract will be new unless otherwise specified and that all services will be of good quality, free from faults and defects and in conformance with tis contract. Neither final payment nor inspection of Vendor's services shall constitute an acceptance of services not done in accordance with this contract or relieve Vendor of lability in respect to any express warranties or responsibilities for faulty material or workmanship. Upon request of County, Vendor shall immediately remedy any defects in the services, materials and/or equipment and pay for nay damage resulting therefrom. The County shall have the unqualified option to make any needed replacement or repairs itself or to have such replacement or repairs done by the Vendor. In the event the County elects to have said work performed by the Vendor, the Vendor agrees that the repairs shall be made and such materials as necessary shall be furnished and installed within a reasonable time after the receipt or demand from the County; however, in no event shall such period exceed fifteen (15) calendar days. If the Vendor shall fail or refuse to comply with its obligations under this section, the County shall be entitled to all costs and expenses, including attorney's fees, reasonably incurred by reason of the said failure or refusal.

7. Termination: At any time and without cause, the County shall have the right, at its sole discretion, to terminate this contract by giving seven (7) calendar days written notice to Vendor. In the event of such termination, Vendor shall only be entitled to payment for those goods that have been delivered and accepted by the County or services satisfactorily rendered through the date of termination.

8. Identification: Purchase Order number must appear on all invoices, packing lists, shipping notices, instruction manuals, and any correspondence. Invoices must be fully itemized and show date, weights, sizes, quantities, discounts, etc. Render separate invoices for each Purchase Order.

9. Cash Discounts: In connection with any cash discount specified in this contract, time will be computed from the date of completed delivery of the goods or the completion of the performance of services as specified, or from the date that correct invoices are received if the latter date is later than the date of the delivery and/or performance. For the purpose of earning this discount, payment shall be deemed to have been made on the date of mailing of the County warrant or check. Payment shall be made within thirty (30) days following County's receipt of itemized invoices in triplicate. Payment shall be mad at the prices stipulated herein for goods or materials delivered or services rendered and accepted less deductions, if any, as herein provided. Payment on partial deliveries or services may be made whenever amounts due so warrant or when requested by the Vendor and approved by the County.

10. Assignment: This contract shall not be assigned in whole or part without the prior written consent of the County.

11. Independent Capacity: In the performance of this Purchase Order, agents and employees of the Vendor shall act in an independent capacity and not as officers, employees or agents of the County.

12. Indemnity: The Vendor shall defend, indemnify and hold the County harmless against and from any and all claims, suits, losses, damages and liability for damages of every name, kind and description, including attorneys fees and costs incurred brought for, or on account of, injuries to or death of any person, including but not limited to workers, County employees and the public, or damages to property or any economic or consequential losses, which are claimed to or in any way arise out of, or connected with the Vendor's services, operations or performance hereunder, regardless of the existence or degree of fault or negligence on the part of the County, the Vendor and employee(s) or any of these, except for the sole or active negligence of the County, its officers and employees, or as expressly proscribed by statute. This duty of Vendor to indemnify and save County harmless includes the duties to defend set forth in California Civil Code Section 2778.

13. Nondiscrimination: Vendor shall comply with all applicable federal, state and local laws, rules and regulations in regard to nondiscrimination in employment because of race, color, ancestry, national origin, religion, sex, marital status, age medical condition, pregnancy, disability or other prohibited basis. All nondiscrimination rules or regulations required by law to be included in tis contract are incorporated by this reference.

14. Patent Indemnity: The Vendor agrees to hold the County, its officers, agents servants and employees harmless from liability of any nature or kind because of use of any copyrighted, or uncopyrighted composition, secret process, patented or unpatented invention, articles or appliances furnished or used under this contract, and agrees to defend, at Vendor's sole expense, any and all actions brought against the County or the Vendor because of the unauthorized use of such articles.

15. Applicable Law and Forum: This contract shall be construed and interpreted according to the substantive law of the State of California excluding the law of conflicts. Any action to enforce the terms of this contract or for the breach thereof shall be brought and tried in the County of El Dorado.

16. Funding: Funds for this Purchase Order are available on a fiscal year basis. Should funds not be available, this Purchase Order shall be cancelled in its entirety.

17. Business License: It is unlawful for any person to furnish supplies or services or transfer any kind of business in the unincorporated territory of El Dorado County without possessing a County business license unless exempt under County Code Section 5.08.070. Contact Tax Collector's Office, 360 Fair Lane, Placerville, CA 95667, telephone (530) 621-5800, for further information.

U.S. COMMUNITIES
GOVERNMENT PURCHASING ALLIANCE

MASTER INTERGOVERNMENTAL COOPERATIVE PURCHASING AGREEMENT

This Master Intergovernmental Cooperative Purchasing Agreement ("Agreement") is made between certain government agencies that execute a Lead Public Agency Certificate (collectively, "Lead Public Agencies") to be appended and made a part hereof and other government agencies ("Participating Public Agencies") that agree to the terms and conditions hereof through the U.S. Communities registration process and made a part hereof.

RECITALS

WHEREAS, after a competitive solicitation and selection process by Lead Public Agencies, in compliance with their own policies, procedures, rules and regulations, a number of suppliers (each, a "Contract Supplier") have entered into Master Agreements with Lead Public Agencies to provide a variety of goods, products and services based on national and international volumes (herein "Products and Services");

WHEREAS, Master Agreements are made available by Lead Public Agencies through U.S. Communities and provide that Participating Public Agencies may purchase Products and Services on the same terms, conditions and pricing as the Lead Public Agency, subject to any applicable local purchasing ordinances and the laws of the State of purchase;

WHEREAS, the parties desire to comply with the requirements and formalities of any intergovernmental cooperative act, if applicable, to the laws of the State of purchase;

WHEREAS, the parties hereto desire to conserve resources and reduce procurement cost;

WHEREAS, the parties hereto desire to improve the efficiency, effectiveness and economy of the procurement of necessary Products and Services;

NOW, THEREFORE, in consideration of the mutual promises contained in this Agreement, and of the mutual benefits to result, the parties agree as follows:

1. That each party will facilitate the cooperative procurement of Products and Services.
2. That the procurement of Products and Services subject to this Agreement shall be conducted in accordance with and subject to the relevant statutes, ordinances, rules and regulations that govern each party's procurement practices.
3. That the cooperative use of solicitations obtained by a party to this Agreement shall be in accordance with the terms and conditions of the solicitation, except as modification of those terms and conditions is otherwise allowed or required by applicable law.
4. That the Lead Public Agencies will make available, upon reasonable request and subject to convenience, information which may assist in improving the effectiveness, efficiency and economy of Participating Public Agencies' procurement of Products and Services
5. That the Participating Public Agency will make timely payments to the Contract Supplier for Products and Services received in accordance with the terms and conditions of the procurement. Payment, inspections and acceptance of Products and Services ordered by the Participating Public Agency shall be the exclusive obligation of such Participating Public Agency. Disputes between the Participating Public Agency and Contract Supplier are to be resolved in accord with the law and venue rules of the State of purchase.
6. The Participating Public Agency shall not use this Agreement as a method for obtaining additional concessions or reduced prices for similar products or services.
7. The Participating Public Agency is solely responsible for ordering, accepting, and paying and any other action, inaction or decision regarding the Products and Services obtained under this Agreement. A Lead Public Agency shall not be liable in any manner for any action or inaction or decisions taken by a Participating Public Agency. The Participating Public Agency shall, to the extent permitted by applicable law, hold the Lead Public Agency harmless from any liability that may arise from action or inaction of the Participating Public Agency.
8. The exercise of any rights or remedies by the Participating Public Agency shall be the exclusive obligation of such Participating Public Agency.
9. This Agreement shall remain in effect until termination by a party giving thirty (30) days prior written notice to U.S. Communities at 2999 Oak Road, Suite 710, Walnut Creek, CA 94597.
10. This Agreement shall become effective after execution of the Lead Public Agency Certificate or Participating Public Agency registration, as applicable.

"A" TIBIHXƎ

LEAD PUBLIC AGENCY CERTIFICATE

I hereby acknowledge, on behalf of Fairfax County VA (the "Lead Public Agency") that I have read and agree to the general terms and conditions set forth in the enclosed Master Intergovernmental Cooperative Purchasing Agreement, (MICPA) regulating the use of the Master Agreements and purchase of Products that from time to time are made available by Lead Public Agency to Participating Public Agencies nationwide through U.S. Communities. Copies of Master Agreements and any amendments thereto made available by Lead Public Agency will be provided to Suppliers and U.S. Communities to facilitate use by Participating Public Agencies.

I understand that the purchase of one or more Products under the provisions of the MICPA is at the sole and complete discretion of the Participating Public Agency.

Cathy A Muse

Authorized Signature, Lead Public Agency

Sept 9, 2015

Date

Insight Contract #4400006644

County of Fairfax, Virginia

To protect and enrich the quality of life for the people, neighborhoods and diverse communities of Fairfax County

FEB 2 3 2016

Insight Public Sector, Inc.
6820 South Harl Avenue
Tempe, Az 85283

Attention: Erica Falchetti

Reference: RFP 2000001701, Technology Products, Services, Solutions & Related Products and Services

Dear Ms. Falchetti:

Acceptance Agreement

Contract Number: 4400006644

This acceptance agreement signifies a contract award for Technology Products, Services, Solutions and Related Products and Services. The period of the contract shall be from May 1, 2016 through April 30, 2019, with four one-year renewal options or any combination of time equally not more than four years.

The contract award shall be in accordance with:

1) This Acceptance Agreement;

2) The Attached Memorandum of Negotiations.

Please note that this is not an order to proceed. A Purchase Order constituting your notice to proceed will be issued to your firm. Please provide your Insurance Certificate according to Section 17 of the Fairfax County Contract, within 10 days after receipt of this letter. All questions in regards to this contract shall be directed to the Contract Specialist, Lonnette Robinson, at 703-324-3281 or via e-mail at Lonnette.Robinson@fairfaxcounty.gov.

Sincerely,

Cathy A. Muse, CPPO
Director/County Purchasing Agent

Department of Purchasing & Supply Management
12000 Government Center Parkway, Suite 427
Fairfax, VA 22035-0013
Website: www.fairfaxcounty.gov/dpsm
Phone 703-324-3201, **TTY:** 1-800-828-1140, **Fax:** 703-324-3228

Insight RFP #2000001701
Memorandum of Negotiations

MEMORANDUM OF NEGOTIATIONS
RFP2000001701

The County of Fairfax (hereinafter called the County) and Insight Public Sector, Inc., (hereinafter called the "Contractor") agree to the following negotiated issues. The issues listed below shall be part of any subsequent contract.

a. The County's Request for Proposal RFP2000001701 and all Addenda;
b. The Contractor's Technical and Cost Proposals dated September 21, 2015;
c. The Contractor's Functional Roles per Labor Category dated December 2, 2015
d. The Geographic Market Tiers dated 12/10/2015;
e. This Memorandum of Negotiation;
f. County purchase order;
g. Any amendments subsequently issued.

In addition, the County and the Contractor agree to the following:

1. Insight is awarded a contract for the following sections of the RFP:
   - 3.1.1 Technology Products
   - 3.1.2 Technology Services and Solutions
   - 3.1.3 Cisco Products, Services and Solutions
   - 3.1.4 HP Products, Services and Solutions
   - 3.1.5 Dell Products, Services and Solutions
   - 3.1.6 Panasonic Products, Services and Solutions
   - 3.1.7 EMC² Products, Services and Solutions
   - 3.1.8 CommVault Products, Services and Solutions
   - 3.1.9 Symantec Products, Services and Solutions
   - 3.1.10 Veritas Products, Services and Solutions
   - 3.1.11 VMWare Products, Services and Solutions
   - 3.1.12 Apple Products, Services and Solutions
   - 3.1.15 Microsoft Products, Services and Solutions
   - 3.1.16 Citrix Products, Services and Solutions
   - 3.1.17 NetApp Products, Services and Solutions
   - 3.1.18 Related Products, Services and Solutions

2. Participating Public Agencies reserve the right to request pricing with both service pricing methodologies: Service Category Rates and Time and Material Rates.

3. Pricing discount for Cisco hardware/software is 36% off MSRP for both government and education. Discounts are minimum discounts.

Department of Purchasing & Supply Management
12000 Government Center Parkway, Suite 427
Fairfax, VA 22035-0013
Website: www.fairfaxcounty.gov/dpsm
Phone 703-324-3201, **TTY:** 1-800-828-1140, **Fax:** 703-324-3228

4. Any discounts are minimum discounts and any rates are not-to-exceed rates.

5. Contractor will offer Public Agencies the lowest possible price for which they are eligible under any contract available to the customer through this contract award. Insight will check for lowest possible price when an order is placed.

6. Any End User License Agreements (EULA's) referenced in Contractor's proposal is not incorporated as a part of the contract.

7. The Lead Public Agency acknowledges for itself and on behalf of each Participating Public Agency electing to procure under the Master Agreement that it may be required to execute one or more applicable Contractor standard contract documents if and when it orders one or more technology product, service/solution. At the time that an order for a technology product, service/solution is placed by a Public Agency, the Public Agency will review the applicable standard contract document(s) and, if acceptable to each particular Public Agency, complete and sign such document(s). Contractor agrees and acknowledges that if and when an order for one or more technology product, service/solution is placed by Lead Public Agency, Contractor may be required to execute a Contract Addendum substantially in the form attached hereto as License Agreement Addendum.

8. In the event that additional third-party products are procured under the Contract, the Contractor agrees to provide a copy of any and all applicable third-party agreements for review by the County. The County reserves the right to negotiate the terms and conditions of the third-party agreements associated with the use of the third-party products prior to issuing the purchase order for additional products.

9. The parties agree that any Statement/Scope of Work (SOW) and/or Service Level Agreement will be subject to negotiations and will be binding upon the parties and set forth in a written amendment to the Contract signed by the County Purchasing Agent and the Contractor.

ACCEPTED BY:

Kenneth Lamneck, Chief Executive Officer
Insight Public Sector, Inc.

2/9/16
Date

Cathy A. Muse, CPPO, Director
Department of Purchasing and Supply Management

2/22/16
Date

LICENSE AGREEMENT ADDENDUM

Fairfax County (hereinafter referred to as "the County") and Insight Public Sector, Inc. ("Supplier"), a business incorporated in Illinois, F.E.I.N. 36-3949000, having its principal place of business at 6820 S. Harl Ave.,Tempe, Arizona 85283 are this day entering into a contract and, for their mutual convenience, the parties are using the standard form contracts provided by Supplier. This addendum, duly executed by the parties, is attached to and hereby made a part of Supplier's standard form contracts and together shall govern the use of any and all Technology Product, Services and Solutions licensed by the County whether or not specifically referenced in the order document.

As used herein, the term "contract" shall mean Supplier's standard form contract(s) and any and all exhibits and attachments thereto, and any additional terms and conditions incorporated or referenced therein. The term(s) "Customer," "You," and/or "you," as used in the contract(s), shall mean, as applicable, Fairfax County, or any of its officers, directors, agents or employees.

Supplier's standard form contracts are, with the exceptions noted herein, acceptable to the County. Nonetheless, because certain standard clauses that may appear in, or be incorporated by reference into, Supplier's standard form contract(s) cannot be accepted the County, and in consideration of the convenience of using those forms, and this form, without the necessity of specifically negotiating a separate contract document, the parties hereto specifically agree that, notwithstanding any provisions appearing in the attached Supplier's standard form contract(s), none of the following shall have any effect or be enforceable against the County or any of its officers, directors, employees or agents:

1. Requiring the application of the law of any state other than the Commonwealth of Virginia in interpreting or enforcing the contract or requiring or permitting that any dispute under the contract be resolved in any court other than a circuit court of the Commonwealth of Virginia;

2. Requiring any total or partial compensation or payment for lost profit or liquidated damages by the County, or its officers, directors, employees or agents if the contract is terminated before its ordinary period;

3. Imposing any interest charge(s) contrary to that specified by § 2.2-4352 of the Code of Virginia;

4. Requiring the County to maintain any type of insurance either for the benefit of the County or for Supplier's benefit;

5. Granting Supplier a security interest in property of the County or the Commonwealth or any of their officers, directors, employees or agents;

6. Requiring the County or any of its officers, directors, employees or agents to indemnify or to hold harmless Supplier for any act or omission;

7. Limiting or adding to the time period within which claims can be made or actions can be brought (Reference *Code of Virginia* §8.01 et seq.);

8. Limiting selection and approval of counsel and approval of any settlement in any claim arising under the contract and in which the County or any of its officers, directors, employees or agents is a named party;

9. Binding the County or any of its officers, directors, employees or agents to any arbitration or to the decision of any arbitration board, commission, panel or other entity;

10. Obligating the County, or any of its officers, directors, employees or agents, to pay costs of collection or attorney's fees;

11. Requiring any dispute resolution procedure(s) other than those in accordance with the Fairfax County Purchasing Resolution and the Code of Virginia;

12. Permitting Supplier to access any County records or data, except pursuant to court order, or as required by law;

13. Permitting Supplier to use any information provided by the County except for Supplier's own internal administrative purposes, or as required by law;

14. Requiring the County to limit its rights or waive its remedies at law or in equity, including the right to a trial by jury; and

15. Bestowing any right or incurring any obligation that is beyond the duly granted authority of the undersigned representative of the County to bestow or incur on behalf of the County.

16. Establishing a presumption of severe or irreparable harm to Supplier by the actions or inactions of the County;

17. Limiting the liability of Supplier for property damage or personal injury;

18. Permitting Supplier to assign, subcontract, delegate or otherwise convey the contract, or any of its rights and obligations thereunder, to any entity without the prior written consent the County except as follows: Supplier may assign all or any of its rights and obligations to a third party as a result of a merger or acquisition or sale of all or substantially all of its assets to such third party provided assignee agrees in writing to be bound by the terms and conditions set forth in the contract and provided such third party is a U.S.-based entity or maintains a registered agent and a certification of authority to do business in Virginia, or to an affiliate of Supplier, provided Supplier remains liable for affillate's compliance with the terms and conditions set forth in this Contract;

19. Not complying with contractual provisions 1, 8, 10, 11, 12, and 13 at the following URL, which are mandatory provisions, required by law or by the Fairfax County Purchasing Resolution, which are hereby incorporated by reference: http://www.fairfaxcounty.gov/purchasing/po/termsandcondition.htm.

    The terms and conditions in documents posted to the aforereferenced URL are subject to change pursuant to action by the legislature of the Commonwealth of Virginia or a change in the Fairfax County Purchasing Resolution as adopted by the Fairfax County Board of Supervisors. Software Publisher is advised to check the URL periodically;

20. Not complying with the contractual claims provision of the Fairfax County Purchasing Resolution which is also incorporated by reference;

21. Enforcing the United Nations Convention on Contracts for the International Sale of Goods and all other laws and international treaties or conventions relating to the sale of goods. They are expressly disclaimed. UCITA shall apply to this contract only to the extent required by § 59.1-501.15 of the Code of Virginia;

22. Not complying with all applicable federal, state, and local laws, regulations, and ordinances;

23. Requiring that the County waive any immunity to which it is entitled by law;

24. Requiring that the County, which is tax exempt, be responsible for payment of any taxes, duties, or penalties;

25. Requiring or construing that any provision in this contract conveys any rights or interest in County data to Supplier;

26. Obligating the County beyond approved and appropriated funding. All payment obligations under this contract are subject appropriations by the Fairfax County Board of Supervisors for this purpose. In the event of non-appropriation of funds for the items under this contract, the County may terminate, in whole or in part, this contract or any order, for those goods or services for which funds have not been appropriated. This may extend to the renewal of maintenance services for only some of the licenses granted by Supplier. Written notice will be provided to the Supplier as soon as possible after legislative action is completed. There shall be no time limit for termination due to termination for lack of appropriations;

27. Permitting unilateral modification of the contract by Supplier;

28. Permitting unilateral termination by Supplier of the contract or the licenses granted thereunder, or permitting suspension of services by Supplier, except pursuant to an order from a court of competent jurisdiction, or as required by law;

29. Requiring or stating that the terms of the Supplier's standard form contract shall prevail over the terms of this addendum in the event of conflict;

30. Renewing or extending the contract beyond the initial term or automatically continuing the contract period from term to term;

31. Requiring that the contract be "accepted" or endorsed by the home office or by any other officer subsequent to execution by an official of the County before the contract is considered in effect;

32. Delaying the acceptance of the contract or its effective date beyond the date of execution;

33. Defining "perpetual" license rights to have any meaning other than license rights that exist in perpetuity unless otherwise terminated in accordance with the applicable provisions of the contract;

34. Permitting modification or replacement of the contract pursuant to any new release, update or upgrade of Software or subsequent renewal of maintenance. If Supplier provides an update or upgrade subject to additional payment, the County shall have the right to reject such update or upgrade;

35. Requiring purchase of a new release, update, or upgrade of Software or subsequent renewal of maintenance in order for the County to receive or maintain the benefits of Supplier's indemnification of the County against any claims of infringement on any third-party intellectual property rights;

36. Prohibiting the County from transferring or assigning to any entity the contract or any license pursuant to the contract;

37. Granting Supplier or an agent of Software Publisher the right to audit or examine the books, records, or accounts of the County other than as may be required by law;

The parties further agree as follows:

38. Supplier warrants that it is the owner of the Software or otherwise has the right to grant to the County the license to use the Software granted hereunder without violating or infringing any law, rule, regulation, copyright, patent, trade secret or other proprietary right of any third party.

39. Supplier agrees to indemnify, defend and hold harmless the County or its officers, directors, agents and employees ("County's Indemnified Parties") from and against any and all third party claims, demands, proceedings, suits and actions, including any related liabilities, obligations, losses, damages, fines, judgments, settlements, expenses (including attorneys' and accountants' fees and disbursements) and costs (each, a "Claim" and collectively, "Claims"), incurred by, borne by or asserted against the County's Indemnified Parties to the extent such Claims in any way relate to, arise out of or result from: (i) any intentional or willful conduct or negligence of any employee or subcontractor of Supplier, (ii) any act or omission of any employee or subcontractor of Supplier, (iii) breach of any representation, warranty or covenant of Supplier contained herein, (iv) any defect in the Software, or (v) any actual or alleged infringement or misappropriation of any third party's intellectual property rights by any of the Software. Selection and approval of counsel and approval of any settlement shall be accomplished in accordance with all applicable laws, rules and regulations. In all cases the selection and approval of counsel and approval of any settlement shall be satisfactory to the County against whom the claim has been asserted. This indemnification provision shall supersede any infringement indemnification provision set forth Supplier's standard form contract(s). No limitation of liability provision included in the contract shall apply to Supplier's indemnification obligations under this paragraph.

40. The County shall not be required to maintain as confidential any information, data, or records that have not been properly designated as trade secret or proprietary information pursuant to Va. Code Ann. § 2.2-4342(F) and are not otherwise exempted from the provisions of the Virginia Freedom of Information Act, Va. Code Ann. § 2.2-3700, *et seq.*

41. All information provided by the County pursuant to the contract shall be treated as confidential information and shall not be disclosed by Supplier, its employees, agents or subcontractors, except as specifically set forth in the contract documents. The County's confidential information shall include, but shall not be limited to: (a) Protected Health Information, as defined in HIPAA, which shall be subject to the County Business Associate Agreement, if applicable; and (b) any personally identifiable information included in information provided by the County.

    Supplier shall indemnify and hold the County harmless including, its officers, trustees, employees, and agents, from any and all claims, penalties, fines, costs, liabilities or damages, including but not limited to reasonable attorney fees, incurred by the County as a direct result of the acts or omissions of Supplier, its employees, officials, agents, or subcontractors that cause a failure to maintain confidentiality of information as required under the contract and applicable law, including but not limited to breach of HIPAA requirements and unauthorized access to, or failure to maintain confidentiality of, personally identifiable information. Supplier will promptly provide notice to the County of any breach of security or confidentiality of information provided by the County and shall be responsible for actions required to cure such breach resulting from Supplier's action or inaction. This indemnity obligation is supplemental to any other indemnification obligation set forth in this Addendum. No limitation of liability provision included in the contract shall apply to Supplier's indemnification obligations under this paragraph.

This contract, consisting of this Fairfax County License Agreement Addendum and the Supplier's standard form contract and any and all exhibits and attachments thereto, and any additional terms and conditions incorporated or referenced therein, constitute the entire agreement between the parties and may not be waived or modified except by written agreement between the parties.

IN WITNESS WHEREOF, the parties have caused this contract to be duly executed as of the last date set forth below by the undersigned authorized representatives of the parties, intending thereby to be legally bound.

Insight Public Sector, Inc.

By: _____
(Signature)

Name: _Kenneth Lamneck_____
(Print)

Title: _Chief Executive Officer_____

Date: _2/8/2016_____

Fairfax County

By: Cathy A Muse
(Signature)

Name: Cathy A. Muse
(Print)

Title: Director/County Purchasing Agent

Date: 2/22/16

Insight RFP #2000001701
Addendum III

County of Fairfax, Virginia

ADDENDUM

DATE: September 15, 2015

ADDENDUM NO. 3

TO: ALL PROSPECTIVE OFFERORS

REFERENCE: RFP 2000001701

TITLE: Technology Products, Services, Solutions and Related Products and Services

DUE DATE/TIME: October 8, 2015 / 2:00 PM **(Revised)**

The referenced request for proposal is amended as follows:

1. The date and time have been changed to October 8, 2015 at 2:00 P.M.
2. In Paragraph 7.3 titled Cost Proposal Instructions, Tab 1, page 19, add item 3: "Manufacturer price lists may be submitted solely electronically (CD or USB), and are not required in hard copy."
3. In Paragraph 6.1 titled Technical Proposal Instructions, Tab 5, delete Item 3 in its entirety and replace with: "Offeror shall include copies of any applicable End User License Agreements (EULA) and Service Level Agreements (SLA). EULAs and SLAs may be submitted solely electronically (CD or USB), and are not required in hard copy."

All other terms and conditions remain the same.

Lonnette Robinson

Lonnette Robinson, CPPB
Contract Specialist Supervisor

THIS ADDENDUM IS ACKNOWLEDGED AND IS CONSIDERED A PART OF THE SUBJECT REQUEST FOR PROPOSAL:

_____
Name of Firm

_____ _____
(Signature) (Date)

A SIGNED COPY OF THIS ADDENDUM SHOULD BE INCLUDED IN THE TECHNICAL PROPOSAL OR RETURNED PRIOR TO DUE DATE/TIME.

Note: SIGNATURE ON THIS ADDENDUM DOES NOT SUBSTITUTE FOR YOUR SIGNATURE ON THE ORIGINAL PROPOSAL DOCUMENT. THE ORIGINAL PROPOSAL DOCUMENT MUST BE SIGNED.

Department of Purchasing & Supply Management
12000 Government Center Parkway, Suite 427
Fairfax, VA 22035-0013
Website: www.fairfaxcounty.gov/dpsm
Phone (703) 324-3201, **TTY:** 1800- 828-1140 **Fax:** (703) 324-3681

Insight RFP #2000001701
Addendum II

County of Fairfax, Virginia

ADDENDUM

DATE: September 4, 2015

ADDENDUM NO. 2

TO:	ALL PROSPECTIVE OFFERORS
REFERENCE:	RFP 2000001701
TITLE:	Technology Products, Services, Solutions and Related Products and Services
DUE DATE/TIME:	September 24, 2015 @ 2:00 PM **(Revised)**

The referenced request for proposal is amended as follows:

1. In Paragraph 7.3 titled Cost Proposal Instructions, Tab 2, page 19, delete Item 2 in its entirety and replaced with "All prices offered in the cost proposal shall include labor, supervision, equipment and any other incidentals to complete the solution, application or service. Offeror shall provide travel services separately in its cost proposal."
2. Refer to Attachment 1, for responses to questions received up to August 26, 2015 are answered in the attachment.

All other terms and conditions remain unchanged.

Lonnette Robinson

Lonnette Robinson, CPPB
Contract Specialist Supervisor

THIS ADDENDUM IS ACKNOWLEDGED AND IS CONSIDERED A PART OF THE SUBJECT REQUEST FOR PROPOSAL:

_____
Name of Firm

_____ _____
(Signature) (Date)

A SIGNED COPY OF THIS ADDENDUM SHOULD BE INCLUDED IN THE TECHNICAL PROPOSAL OR RETURNED PRIOR TO DUE DATE/TIME.

Note: SIGNATURE ON THIS ADDENDUM DOES NOT SUBSTITUTE FOR YOUR SIGNATURE ON THE ORIGINAL PROPOSAL DOCUMENT. THE ORIGINAL PROPOSAL DOCUMENT MUST BE SIGNED.

Department of Purchasing & Supply Management
12000 Government Center Parkway, Suite 427
Fairfax, VA 22035-0013
Website: www.fairfaxcounty.gov/dpsm
Phone (703) 324-3201, **TTY:** 1800- 828-1120, FAX: (703) 324-3228

Attachment 1

QUESTIONS:

Q1. Pages 3 through 8 of the RFP provides a list of OEM's beginning at section 3.1.3 and ending at 3.1.17. Section 3.1.18 then states related products, services and solutions for any related companies products services and solutions available from offeror. Is it the intent of US Communities to award one contract for each OEM listed on pages 3 through 8 and then for all other OEM's one award to one vendor? Historically the IT contract has been awarded to one or two vendors that are able to sell all OEM IT products and why we need to understand how the OEM's/companies not individually listed should respond to this opportunity.

A1. For any company not listed in Introduction and Background paragraphs 3.1.3 through 3.1.17, the intent is for Offerors to propose a complete range of products and services per paragraphs 3.1.1 and 3.1.2. If responding to products and services in paragraphs 3.1.1 and 3.1.2, Offeror may also include products and services from one or more companies listed in paragraphs 3.1.3 through 3.1.17. Paragraph 3.1.18 applies only to Offerors responding to Paragraphs 3.1.1 and 3.1.2. Additionally, it is the intent of the solicitation to award the minimum number of contracts to effectively meet the requirements established in the RFP. Multiple awards are addressed in the Introduction and Background and paragraph 16 of the Special Provisions.

Q2. Would you consider relaxing the Program Requirements under "Section 5.2 Qualified Offerors of the Products and Services shall meet the following certification requirements and shall provide proof of certification from the manufacturer unless Offeror itself is a manufacturer of the Products and Services."?

A2. No.

Q3. Will providers be able to submit responses for the Services portion only, EG-communications, security? Or must services be a part of a manufacturers bid?

A3. See answer to question Q1. Offerors responding to Introduction and Background Paragraphs 3.1.3 through 3.1.17 must respond with both products and services of the manufacturer.

Q4. Is the current bid envisioned to also include traditional telecommunication services?

A4. No

Q5. Or is the main intent to include vendors of equipment and other technology services?

A5. Yes

Q6. Does the US Communities Government Purchasing Alliance also solicit telecommunication services as a separate procurement vehicle?

A6. Yes

Q7. Can you give us information on the fee structure for vendors?

A7. See Appendix F Paragraph 5.1.

Q8. Will you entertain possibly extending the due date?

A8. Per Addendum No. 1, the due date has been extended to September 24, 2015 at 2:00 P.M. EST.

Attachment 1

Q9. Regarding the products and services defined in sections 3.1.3 through 3.1.17, are these products and services mandatory and must be included as a part of the proposal?

A9. No, Offeror may respond to one or more of the company's products and services listed in Introduction and Background paragraphs 3.1.3 through 3.1.17.

Q10. Higher status partner certifications exist than those defined in section 5.2. Are certifications from these tiers (i.e. Cisco Platinum, Panasonic Gold, Solution Provider, Distributor) acceptable?

A10. Yes, the certifications listed in the RFP are minimum requirements.

Q11. Regarding section 5.3, if the Offeror is a distributor representing the Products and Services listed, would the terms in section 5.3 apply? Specifically, may resellers, dealers, and similar participate as ordering points provided they agree to the terms and conditions of this RFP?

A11. Yes.

Q12. Can you define "Public Body(ies)" and "Public Agency(ies)" as they are used in this solicitation?

A12. "Public Body(ies)" and "Public Agenc(ies)" are defined as any state, county, city, special district, local government, school district, private K-12 school, technical or vocational school, higher education institution (including community colleges, colleges and universities, both public and private), other government agency or nonprofit organization.

Q13. Regarding the Supplier Qualifications and Supplier Information document paragraph (b)(iv), subparagraph (A) states that we may opt not to respond to a Third Party Solicitation and may instead offer them the Master Agreement. Subparagraph (B) states, "Supplier may respond with the pricing, terms and conditions of the Master Agreement." QUESTION: How are these two options different?

A13. Supplier Qualifications, (b)(iv)(A) means that a Supplier may present the Master Agreement to a Public Agency as an option for comparison instead of submitting a bid response. Supplier Qualifications, (b)(iv)(B) means that a Supplier may respond to the bid with the terms and conditions of the Master Agreement.

Q14. May a vendor bid on a single products/service category such as cloud?

A14. See answer to question Q1.

Q15. Based on the extended geographic coverage of this contract, would you consider opening up the contract to EMC Silver Value Added Resellers and lower level authorized resellers for the other Manufacturers who currently serve these Tier 2 or Tier 3 and rural communities?

A15. No.

Q16. Would you consider allowing Authorized Distribution Partners to hold the contract and the Authorized Resellers sign up as Agents under the Distributor, much like we do now with GSA 70 such as Arrow ECS or Immix or Ingram Micro?

A16. In this circumstance, any authorized resellers would need to be included as a part of Offeror's response and would be subject to approval. Additionally, any resellers must agree to the terms and conditions of the RFP.

Attachment 1

Q17. Would it be possible to be listed on the contract as approved for some vendors but not others? Is this an all or nothing proposal?

A17. Offeror may respond to one or more of the companies' products and services listed in Introduction and Background Paragraphs 3.1.3 through 3.1.17.

Q18. As a manufacturer, working 100% through channel partners, does this contract allow for a structure in which a manufacturer is holding the contract yet allowing partners we deem qualified based on similar partner levels as outlined in section 5.2? Sophos is not one of the listed manufacturers but as outlined section 1 and 2, Fairfax County seeks to assemble a "complete line of technology products" limiting it the 15 manufacturers listed in the RFP does not seem complete so I am also assuming this is open to all manufacturers.

A18. See answer to question Q1.

Q19. We're requesting clarification on the list of manufacturers required to provide proof of certification. AWS is not listed among the OEMs - will the County require AWS certified resellers for delivery of AWS services on the contract.

A19. Any additional certifications available by Offeror should be included in Offeror's proposal response along with proof of certification.

Q20. Section 5.2 PROGRAM REQUIREMENTS: If the offeror does not meet or exceed the certification requirements listed in Section 5.2, but does have a partner qualifications, would the Government like to see the applicable partner certifications?

A20. Yes, Offeror would be responsible for providing partner qualifications and certifications.

Q21. Section 7.3 COST PROPOSAL INSTRUCTIONS/Tab 1 – PROPOSED PRODUCT PRICING: Can the offeror provide multiple discounts within specific Manufacturer Price Lists? This would more accurately represent differences in product levels or class of product within the specific Manufacturer. (example – product versus warranty, software license tiers, etc.)

A21. Yes.

Q22. Special Provisions, Paragraph 5.9.1, Page 15: Resellers have the ability to sell hundreds of different manufacturers and hundreds of thousands of different part numbers. Additionally, resellers do not receive information from all manufacturers regarding new product information, discontinued products, or products still to be manufactured on a regular basis, if at all. And finally, the proposed pricing structure does not call for a fixed price list, but rather allows for fluctuations as list prices change, so long as percentages remain the same. Would the County please consider removing the requirements of Section 5.9.1 altogether?

A22. Offeror should respond with its most robust reporting options that it would like to offer.

Attachment 1

Q23. Special Provisions, Paragraph 5.10, Page 15: Could the County please elaborate on what is meant by "routine maintenance"? Is this related to the purchase of Products, Services, or both?

A23. Both.

Q24. Special Provisions, Paragraph 6.1, Page 17: Since any resulting contract would be available nationally, and since the awarded Offeror may potentially use dozens of different subcontractors located throughout the country, would the County please waive the requirement to provide a profile of all companies who may be providing products or services through a subcontracting arrangement in Tab 3?

A24. No.

Q25. Special Provisions, Paragraph 6.1, Page 17: Under the requirements for Tab 4, the word "Proposal" is capitalized but there is no definition found in the RFP. Please describe the specific Project for which we are to provide a transition plan, project plan, a description of the communications scheme, and a description of the associated risks. It is our understanding that this RFP is for a Master Agreement, and not for a specific project.

A25. The Proposal should include Offeror's general approach to offering the programs and services it proposes and should describe its process, transition plan, project plan, client relationship management, risk management and any other key information on how it would approach a Participating Public Agency for a project.

Q26. Special Provisions, Paragraph 6.1, Page 18: Since any resulting contract would be available nationally, and since the awarded Offeror may potentially use dozens of different subcontractors located throughout the country, would the County please waive the requirement to provide the qualifications and experience for all subcontractors in Tab 5?

A26. No.

Q27. Special Provisions, Paragraph 6.1, Page 18: Resellers have the ability to sell hundreds of different manufacturers, and each manufacturer could have several different End User License Agreements and Service Level Agreements. Would the County please waive the requirement to provide copies of all applicable EULAs and SLAs in Tab 5? Would the County consider the following proposed alternative language: "Offeror shall describe their requirements for the execution of any applicable End User License Agreement (EULA) and/or Service Level Agreement (SLA)"?

A27. Offeror shall provide all applicable EULA's and SLA's related to companies listed in Introduction and Background Paragraphs 3.1.3 through 3.1.17 that it offers. Offeror should also provide any applicable EULA's and SLA's for any other major manufacturers it may represent.

Q28. Special Provisions, Paragraph 6.1, Page 18: Since any resulting contract would be available nationally, and since the awarded Offeror may potentially use dozens of different subcontractors located throughout the country, would the County please waive the requirement to complete the Subcontractor(s) Notification Form in Tab 8?

A28. No.

Attachment 1

Q29. Special Provisions, Paragraph 7.3, Page 19: Under the requirements for Tab 2, would the County please remove the requirement that travel be included in the pricing for services and solutions? Since any resulting contract would be available nationally, it would be difficult for an Offeror to estimate and account for travel costs to all states in U.S.

A29. See 1st page of this Addendum.

Q30. Special Provisions, Paragraph 19.2, Page 25: Are the reporting requirements in this section only required for Fairfax County purchases, or will the awarded Offeror be required to submit this report for every agency who chooses to purchase under the Master Agreement? This requirement could become unduly burdensome if it must be done for all agencies who purchase under the Master Agreement.

A30. Paragraph 19.2 speaks to invoice requirements, and applies.

Q31. Special Provisions, Paragraph 19.2, Page 25: Our standard practice for the purchase of products is to issue an invoice upon delivery. Invoices for services are issued pursuant to the schedule that's outlined in a Statement of Work. Would the County please remove the requirement to send itemized monthly invoices?

A31. Paragraph 19.2 indicates "(or as agreed to between the parties)" to offer flexibility.

Q32. Special Provisions, Paragraph 28.2, Page 27: Since any resulting contract would be available nationally, and since the awarded Offeror may potentially use dozens of different subcontractors located throughout the country, would the County please waive the requirement to provide the names and addresses of each subcontractor that may be used?

A32. No.

Q33. Supplier Qualifications and Supplier Information, Quality, Paragraph 4, Page 60: Resellers have the ability to sell hundreds of different manufacturers and hundreds of thousands of different part numbers. The number of warranties offered by each manufacturer is fairly substantial. Will the County remove the requirement to "provide all product or service warranties" and instead permit the Offeror to "describe all product or service warranties"?

A33. Offeror may describe all product or service warranties.

Q34. Is the Offeror permitted to take any exceptions to the terms and conditions in the RFP?

A34. Please clearly identify each exception to the provisions in the RFP. We will consider all items for negotiations except those mandated by law. The Administration Agreement is required to be signed unaltered.

Q35. Will Offerors be able to submit additional questions after the County responds to the first round of questions?

A35. Per Addendum No. 1, the last date to receive questions regarding this RFP is September 11, 2015 by 2:00 pm EST.

Q36. If awarded, will it become mandatory for County of Fairfax entities to purchase the services scoped under this RFP through this US Communities contract?

A36. No.

Q37. Is Appendix E on page 61 of the RFP the document to be signed by the awarded offeror(s)? And in the event that there is already a signed contract with Fairfax County VA, can we refer to that agreement on our response to this RFP?

A37. Appendix E is not a document to be signed by Offerors.

Attachment 1

Q38. Do we have to have ground support in every city for all schools and organizations listed or can we function from our strongest/ most appropriate states with coverage?

A38. Offeror is responsible for proactively selling the Master Agreement to all Public Agencies and should propose a strategy for best serving all entities. Offeror will be evaluated based on its ability to service Public Agencies nationwide.

Q39. Will US Communities accept different pricing discounts per brand and/or per product category?

A39. Yes.

Q40. If a vendor does not meet every single manufacturer certification level listed on section 5.2 will this disqualify the vendor from consideration for the entire RFP?

- Will this disqualify the vendor for submitting a price offer on the manufacturer listed on section 5.2 if the vendor does not meet the listed certification?

A40. If Offeror does not meet every single manufacturer certification level listed in Special Provisions Paragraph 5.2, it will not be disqualified from consideration for the entire RFP. It will, however, disqualify the Offeror from submitting a proposal/pricing for any specific manufacturer where Offeror does not meet the required certification.

Q41. In section 5.12, does "results" mean pass/fail results, not the full details of the screening?

A41. County requires the full details (proof and results) of the background checks.

Q42. For Tab 2 (PROPOSED SERVICES AND SOLUTIONS), is it acceptable to provide rate cards, since individual solutions will vary greatly based on project needs?

A42. Offeror should provide the requested information in the most effective way it can.

Q43. In light of the broad range of products and services in this RFP, can you assist us by sharing how much you spent in each product category in 2014 and how much you expect to spend in 2015?

A43. This information is not available.

Q44. After award allocation, would we have the ability to re-visit the billing parameters, specifically the customized reporting and invoicing requirements laid out in the RFP?

A44. Special Provisions Paragraph 19.2 addresses invoicing as agreed to between the parties. Reporting required in Appendix F, Article V is required and will not be changed.

Q45. Do you have a pricing template that we can use in our response?

A45. No.

Q46. The terms and conditions that would be flowed down to Bidder from Fairfax County include warranting the products, including warranting them against non-infringement (see Section 5.11 of the Special Provisions). Bidder is a reseller of products, not the OEM. How can any reseller be expected to provide a standard warranty on all OEM products that we may resell to the agencies?

A46. It is a business decision on the part of the Offeror to decide if it will offer the OEM warranties or provide their own for the offerings under this contract.

Attachment 1

Q47. Could you please expand on below regarding supplier Commitment?, many agencies who use the current US Communities contract and are also on your advisory committee choose to use others cooperative purchasing contracts such was WSCA for SW, and HW. And in California CMAS and SLP, are resellers expected not to participate in those contracts in the future?

(a) **Corporate Commitment**.
(i) The pricing, terms and conditions of the Master Agreement shall, at all times, be Supplier's primary contractual offering of Products and Services to Public Agencies. All of Supplier's direct and indirect marketing and sales efforts to Public Agencies shall demonstrate that the Master Agreement is Supplier's primary offering and not just one of Supplier's contract options.

A47. Offeror must comply with Appendix D, Supplier Qualifications and Supplier Information, Commitments.

Q48. Reference, 5 Program Requirements (5.1 and 5.1.1): Is the reseller required to actually perform, with its own organization, service on all the Products and Services proposed? Or is the requirement to be able to provide service, i.e. such as reselling the manufacturer's performed warranty and maintenance?

A48. The requirement speaks to the capacity to be responsible for and ensure the Participating Public Agency receives the service.

Q49. Reference 5.2: If the Offeror is a reseller, then is the Offeror required to be an Authorized Service Provider for all the products offered and is the Offeror required to provide proof of certification for all the products offered?

A49. Yes.

Q50. If the Offer is a reseller and provides products other than those listed in sections 5.2, then is the Offeror required to be an Authorized Service Provider for the products offered? (e.g. Does the Offeror need to be an Authorized Service Provider for the Body Worn Cameras?)

A50. Yes.

Q51. Reference 5.7, Customer Service "Accessible service means that citizens have easy access to the organization": Does this mean that individual citizens will be making purchases through this contract?

A51. No.

Q52. Reference 5.9.2 Reporting Requirements: The description of summary reports seems to be contradictory to the detail of the requested information. If the requirement is such that it requires all of this detail, including part number and serial number, then the report could easily be hundreds lines of detail for each customer order placed. Can the requirements be reduced to a reasonably manageable amount of information, since this could be up to $500 million of sales?

A52. Offeror should propose its best solution.

Attachment 1

Q53. Reference 5.9.2 Reporting Requirements: Since the Lead Public Agency is requesting to be supplied with what amounts to detailed configuration information of any customers purchases, has the Lead Public Agency obtained the agreement of Participating Public Agencies to hold this confidential information? In today's world of cyber security threats, many end user entities consider this confidential information and may be concerned about its distribution.

A53. The information requested in 5.9.2 is information that would be made publicly available through any Freedom of Information Act request.

Q54. Reference 5.11.5 and 5.11.6 Representations and Warranties: Given that some technical information would be proprietary, how does the Lead Public Agency plan to handle data, provided by the Supplier or the Manufacturer, that is confidential information and not available to the general public?

A54. Please see Special Provisions Paragraph 10.

Q55. Reference 7 Cost Proposal Instructions, Tab 1 Proposed Product Pricing: If the Offeror is a reseller, then does the Offeror need to supply a complete manufacturer's price list or will the summary of the discounts percentages be acceptable?

A55. All Offerors are required to provide the manufacturer's price list as well as the discount percentages.

Q56. Please provide a copy of the Fairfax County Master Purchase Agreement for review?

A56. Any resulting contract will be comprised of the Request for Proposal and all Addenda, Contractor's Technical and Cost Proposals, and any negotiated items thereafter.

Q57. Will vendors be able to legally review the Administrative Agreement and suggest reasonable edits to the agreement?

A57. The Administration Agreement must be signed, unaltered.

Q58. Will a Vendor be eliminated for not submitting Financial Records considering private companies are not bound to making financial records public?

A58. A private company may mark its financial records as proprietary if it has concerns about the release of private information.

Q59. Will Fairfax County or US Communities be willing to sign a Non-Disclosure Agreement prior to the submission of Financials?

A59. Reference Special Provisions Paragraph 10.

Q60. Of the 168 Million in purchases from 2014, please provide a breakdown of the percentage of sales in the following categories:

- Communications / Unified Communications and Collaboration / Mobility / VoIP
- Core and Edge Data Network Switching
- Wireless Data Technology

A60. The $168 million in purchases for 2014 is Advisory Board usage across all U.S. Communities contracts. Participating Public Agency spend for the Technology contract in 2014 was approximately $130 Million. The contract is estimated to reach $200 Million in 2015. The requested breakdown is not available.

Attachment 1

Q61. Two pricing scenarios are presented, which don't fit our industry (Communications / Unified Communications and Collaboration / Mobility / VoIP). How should we present our pricing examples or can we submit a complete list of our Product Portfolio with List Pricing and Discounts included?

A61. Offeror should note in its Cost Proposal that Tab 4 is not applicable.

Q62. As new technologies, applications and 3rd party products are introduced by our company, is there a process in place to add these offerings to our approved portfolio / pricing lists? If so, what is that process and how often can this be reviewed?

A62. New products may be added if they are within the scope of the solicitation via a negotiated amendment to the contract.

Q63. Is there any type of fee structure that includes additional fees that vendors will incur, i.e. management fees to the Purchasing Alliance?

A63. See Appendix F Paragraph 5.1.

Q64. Please describe the process and how often a Manufacturer can add Partners or Resellers of our Solution to the Contract?

A64. Any added Partners or Resellers must agree to the Terms and Conditions of the RFP and awarded Contractor must submit requested additions for approval to County in writing.

Q65. Since Maintenance, Managed Services, and Support are priced based on a specific solution configuration and deployment and can vary tremendously based on the Customer requirements, how do you suggest we propose Maintenance, Managed Services, and Support pricing?

A65. Offeror should provide the requested pricing in the most cost effective way it can.

Q66. When can vendor expect an addendum with all Questions submitted along with Answers?

A66. The County will attempt to have all questions submitted prior to pre-proposal conference answered within one week after the pre-proposal conference.

Q67. When can vendors expect to be notified that we have received an award to be on this Contract?

A67. Per Special Provisions Paragraph 15, County requests that proposals remain valid for 180 days.

Q68. Products and Services Pages 1-8 and Certifications Page 12: *Must we have all the certs on page 12 no matter what we offer? If we offer equivalent do we need to show equivalent certs?*

A68. For any manufacturer listed in Special Provisions Paragraph 5.2 that Offeror is proposing, the respective certification(s) is required. Additionally, see answer to question Q19.

Q69. Estimated Volume Page 9: *What is the estimated volume by state and agency type e.g. County Agencies, City Agencies, Higher Education, and K12?*

A69. Approximate volume in 2014 is as follows: Counties $58 Million, Cities $30 Million, K-12 $21 Million, Higher Education $7 Million, State Agencies $5 Million, Non-profits $2 Million and Other $7 Million.

Attachment 1

Q70. Estimated Volume Page 9: *Noted that the estimated board utilization is $168 mil. What portion of that estimate is Fairfax County?*

A70. The County's estimated spend through the U.S. Communities program in 2014 was $28 million.

Q71. Marketing Support Page 9: *Would you share specific examples of marketing activity done on behalf of the 2 current contract holders?*

A71. U.S. Communities' role is to:

a. Educate Participating Public Agencies about the program;
b. Remove barriers for Participating Public Agencies to use the program;
c. Open doors for the Supplier; and
d. Train and educate Supplier

This is accomplished in a variety of formats using print collateral, emails to the 55,000 plus registered Participating Public Agencies, webinars, trade shows, etc. There are eleven (11) Program Managers whose job function is to promote the program on a daily basis as well as marketing and administrative staff to support the program. There are four (4) National founding Co-Sponsors and approximately ninety (90) State Sponsors who also market the program nationally and regionally. The National Governors Association (NGA) has also recently joined as a sponsor of the program. A few specific examples of marketing for the Technology contract include webinars, speaking engagements, participation in sourcing summits, article support, and solutions email campaigns.

Q72. Reporting Requirements Page 14: *Is monthly reporting only submitted to Fairfax County?*

A72. Per Special Provisions Paragraphs 5.9 and 5.9.1 the referenced reports are due to Fairfax County and the Participating Public Agency.

Q73. Cost Proposal Instructions Pages 17-18: *Does proposing a fixed discount off list meet the requirements of 7.1?*

A73. See Special Provisions Paragraph 7.3 Tab 1.

Q74. Pricing commitment Page 49: *Will US Communities – Fairfax County consider fair and reasonable pricing vs. most favored contract?*

A74. Offeror must agree to the Supplier Commitments outlined in Appendix D.

Q75. Pricing commitment Page 49: *Will US Communities provide the historical spend by school/agency and by products so we can review the historical information to negotiate with the manufacturers*

a. Can this be broken down by type of contract?
b. We'd like to understand the out of the 500 M was awarded to Insight and Unicom.gov?

A75. See answer to question Q69. $500 Million is the estimated anticipated volume of the contract.

Q76. Pricing commitment Page 49: *Will we be able to get a list of pre-proposal conference attendees*

A76. Yes.

Attachment 1

Q77. Pricing commitment Page 49: Will the questions addressed during the pre-proposal conference be captured and sent out to all bidders?

A77. Questions addressed at the Pre-Proposal Conference will be memorialized in an Addendum.

Q78. Does USC have a pricing template that we must use for our submission?

A78. No.

Q79. RFP page 14, paragraph 5.9.1, bullet 2, why would the County/PPA need to have a monthly report on "*Price sheets showing price decreases on discontinued Products*"? What is the intent of this requirement? As products are discontinued, there are no further price changes.

A79. County desires price sheets showing price decreases on discontinued products to be able to take advantage of any potential discounted pricing for any product still available which is in discontinued status.

Q80. RFP page 14, paragraph 5.9.1, bullet 3, please clarify the requirement for "*Decreases on manufacturer's prices on Products still to be manufactured.*"

A80. For products that have been ordered but have yet to be manufactured, County wants to know when a manufacturer has had a price decrease on those products to be able to take advantage of the lower available pricing.

Q81. RFP page 23, paragraph 17.3: Since standard insurance policies may be modified or terminated at less than 45 days, will the County consider revising the policy to "Contractor will use commercially reasonable measures to ensure that no change shall be made in any insurance coverage without a forty-five day written notice to the County Purchasing Agent and/or Risk Manager"?

A81. See answer to question Q36. Offerors can offer exceptions to this language as part of their offer, however all exceptions must be clearly identified to be reviewed by the County's risk management department should the Offeror be selected for award.

Q82. Please confirm that the evaluation of the responses to Scenarios 1 & 2 are included in the scoring under:
d. Reasonableness of cost proposal(s) – 25 points

A82. Confirmed.

Q83. Will you consider revising the language in the first sentence in Scenario 1 to:
Scenario #1
A metropolitan County has decided to procure and implement a Body Camera system (Wireless/Collaboration (voice)) in its County.

A83. No.

Q84. Are bidders required to provide a Technical Solution to both Scenarios?

A84. If a Scenario is not applicable, Offeror should note this in its Cost Proposal Tab 4.

Q85. Will there be any set-aside awards made under various socio-economic business classifications?

A85. No.

Attachment 1

Q86. The RFP references two proposal validity periods. Please clarify if proposals are to be valid for 90 or 180 days.

Page 22; Section 15: **Period that Proposals Remain Valid:** Proposals will valid for a period of one-hundred and eithy (180) calendar days after the date specified for receipt of proposals.

Page 31, Item Number 9: **Acceptance of Bids/Binding 90 Days**: Unless otherwise specified, all formal bids submitted shall be binding for ninety (90) calendar days following bid opening date, unless extended by mutual consent of all parties.

A86. Please see Special Provisions Paragraph 27.

Q87. Reference page 18, Tab 5 OFFEROR QUALIFICATIONS AND EXPERIENCE, ITEM #3: Please clarify what is meant by "any applicable End User License Agreements (EULA) and Service Level Agreements (SLA)" as there is a long list of certifications and products requested in the solicitation and it is not clear which items will be required.

A87. See answer to question Q29. The intent is to include related EULA's and SLA's as a part of the contract to facilitate purchasing of products and services without having to negotiate these terms and conditions each time.

Q88. Will suppliers that are selected for award on this contract be required to present their offered goods/services via this marketplace or can they also supply quotes/pricing directly to contacts that may work with on projects, RFP's, etc.? In other words, do ALL transactions have to go through the marketplace for this contract vehicle or is that simply another option for buyers to view a consistent catalog? We ask because in cases where a very specific bill of materials must be built, is the expectation that such BOM's be uploaded into the marketplace for all to view or can they be provided directly to the participating public agency?

A88. The Marketplace is an option for Participating Public Agencies to access standard Products available from Suppliers. Offeror may choose to sell through its normal methods to Public Agencies such as quoting/pricing directly, etc.

Q89. Reference page 15, Section 5.8 FINANCING OPTIONS: Can you please be more specific in terms of what you're looking for respondents to supply here? As an example, would be hard to provide financial rates given markets fluctuate. Are you looking more for examples of the types of financial creativity and structures we can provide?

A89. Yes, please provide any types of cost effective financial structures you offer.

Q90. Can additional subcontractors be added to this contract post award?

A90. Yes, Contractor must submit request to add subcontractors for approval to County in writing. Additionally, see answer to question Q81.

Q91. Although we are able to fulfill requests at competitive pricing nationally, our organization is a top tier reseller in the Western United States and primarily the Pacific Northwest, with a strong engineering influence. It appears this solicitation is geared toward companies with a national/fulfillment presence only; is U.S. Communities open to choosing a regional supplier that can service end users at a high level, or are they limiting their interest to national suppliers?

A91. Offeror will be evaluated based on its ability to service Public Agencies nationwide.

Attachment 1

Q92. In 6.1, Tab 10, we are instructed to submit a "signed unaltered" copy of Appendix F; there are multiple sections in the body of Appendix F which require information to be filled in ("supplier" name on page 63, date of the start of the agreement term on page 64, supplier's address information on page 71, etc.). Are bidders required to fill in all of those sections OR are we just instructed to fill in and sign the final page on the Appendix F (page 73)?

A92. Completing the final page of Appendix F is acceptable.

Q93. Please list the government entities that utilize this U.S. Communities Contract as their PRIMARY contract.

A93. There are thousands of Public Agencies that utilize the contract and unfortunately, we have no way of knowing who uses the contract as a primary vehicle.

Q94. Page 1, Section 2.2: There are many public entities that DO NOT utilize this U.S. Communities contract as their primary procurement vehicle. Clauses like 2.2 are not the industry standard in Public Sector IT procurement. Unless this clause is removed, this manufacturer would be unable to respond to the RFP. Would U.S. Communities and Fairfax County consider eliminating clause 2.2?

A94. No.

Q95. Page 8, Section 3.1.18 and page 32, Section 17: Sec. 3.1.18 invites OEMs to propose products and services from related companies but Section 17 prohibits a bidder from submitting more than one bid directly or indirectly, can an OEM submit a bid when its partners or related companies are submitting bids too?

A95. To clarify, Introduction and Background Paragraph 3.1.18 applies only to Offerors responding to Paragraphs 3.1.1 and 3.1.2. An OEM may submit a bid when its partners or resellers are submitting bids too.

Q96. Page 17, Section 6.1, Tab 3-Offerer Profile: Please provide a definition of Subcontractor. Are Resellers considered subcontractors?

A96. If the Offeror presenting a proposal to the County is a reseller then, no, Offeror is not a subcontractor. Any vendors working underneath that Offeror are considered subcontractors.

Q97. Page 49, (a) Corporate Commitment: Terms (i), (ii), (iii), (iv), and (viii) are onerous terms and could preclude this manufacturer from bidding on this contract. Many state agencies will not use the U.S. Communities contracts for their purchasing, therefore it is impossible for this large manufacturer to make these types of commitments across its entire product line. Will U.S. Communities remove the paragraphs listed above to encourage manufacturers to bid? If U.S. Communities will not remove the terms mentioned above, will they limit these terms to the products or services the manufacturer proposes through this contract vehicle?

A97. No. Any Offeror responding to this RFP, whether a manufacturer or a reseller must agree to Appendix D, Supplier Qualifications and Supplier Information, Commitments. The terms and conditions of Appendix D apply to those products and services in Offeror's proposal.

Attachment 1

Q98. Page 50, (b) Pricing Commitment, Part (i): Manufacturers that have their products and services on GSA schedules and other established Public Sector/Federal contracts cannot offer U.S. Communities lower pricing. These terms are onerous and could preclude this Manufacturer from bidding on this contract. Would U.S. Communities agree to remove paragraph (i) and allow price competition at the order level to drive additional discounts/savings?

A98. No.

Q99. 2.4 Objectives (page 1) – Section 2.4 provides that one of the objectives is to "combine the volumes of Participating Public Agencies to achieve cost effective pricing." Standard industry practice in this vendor's industry to provide best pricing for those customers that: (1) provide guaranteed sales; (2) large volume of sales; and/or (3) multi-year contracts. It appears from this RFP that neither Fairfax County nor U.S. Communities can guarantee any volume of sales. As such, what incentive do vendors have to provide their best possible pricing?

A99. See Introduction and Background, Estimated Volume.

Q100. 3.1 General Definition of Products and/or Services (page 1) – Section 3.1 provides the statement that Offerors are to propose the broadest selection of TECHNOLOGY PRODUCTS, SERVICES, SOLUTIONS, AND RELATED PRODUCTS AND SERVICES THEY OFFER. Sections 3.1.1 and 3.1.2 then provide a list of such products and services.

a) Are Sections 3.1.1 and 3.1.2 intended to be a partial list of products and services that vendors may offer?
b) If a vendor's products and services do not fall within those specified under 3.1.1 and 3.1.2, would it be acceptable for such a vendor to offer their products and services under the catch-all of "Other Services and Solutions" listed on the bottom of page 2?
c) If a vendor develops other products and services after contract award, what is the process for amending the master contract to include additional products and services? Please clarify

A100. a) Introduction and Background Paragraphs 3.1.1 and 3.1.2 are intended for Offeror to provide a broad spectrum of Technology products and services to County and Participating Public Agencies.
b) No. See answer to question Q1.
c) Any awarded Contractor must submit a request to add new products and services for approval to County in writing.

Q101. 4. Participating Public Agencies/Contracting Agent/MICPA (page 9) – The RFP provides that Fairfax County serves as the Lead Public Agency/Contracting Agent. Also, each Participating Public Agency enters into a Master Intergovernmental Cooperative Purchasing Agreement (MICPA). Further, it provides that, under the terms of the MICPA, the procurement by the Participating Public Agency shall be construed

a) Can you please clarify the Master Agreement as a contracting vehicle? Is it a correct understanding that the vendor negotiates the Master Agreement with the Lead Public Agency (Fairfax County), and in the event that a Participating Public Agency wishes to ride the Master Agreement, in order to purchase products and services from the vendor, then they must enter into a MICPA? Please confirm.
b) If this is a correct understanding, can you please clarify why a Participating Public Agency would be issuing a separate procurement? It seems that if the Master Agreement is negotiated as a procurement vehicle, then no separate procurement would be necessary? What is the value to the vendor of negotiating a Master Agreement, if the vendor then has

Attachment 1

to then enter into separate procurements with Participating Public Agencies? Please clarify.

c) Are all state, counties, local government entities and/or public agencies permitted to ride the Master Agreement through the MICPA? Please clarify.

A101. a) Participating Public Agencies consent to MICPA when registering with U.S. Communities on its website and only need to register once to utilize all U.S. Communities contracts. Currently over 55,000 Public Agencies are able to purchase off of the Technology contract.

b) State statutes allow Participating Public Agencies to utilize the competitively solicited Master Agreement held by the Lead Public Agency (Fairfax County) without having to individually go through the full competitive bid process. Each Participating Public Agency makes its own purchases with the awarded Supplier under the same terms and conditions as awarded by the Lead Public Agency.

c) Yes, with few exceptions.

Q102. 4. Availability of Master Agreement (page 10) – The RFP provides that "U.S. Communities reserves the right to make available or not make available Master Agreements awarded by a Lead Public Agency to Participating Public Agencies."

a) If a vendor enters into a Master Agreement with the Lead Public Agency, it is unclear why U.S. Communities would have the right to not make the Agreement available to Participating Public Agencies? Can you please clarify the intent of this provision?

b) Under what circumstances would U.S. Communities not make the Master Agreement available to Participating Public Agencies?

A102. a) U.S. Communities manages and administers the U.S. Communities Program nationwide.

b) An example of a circumstance where U.S. Communities would not make the Master Agreement available to Participating Public Agencies is if an Offeror failed to comply with the terms and conditions of Appendix F.

Q103. **3.1 Special Provisions, Contract Period and Renewal (page 11)** – The RFP provides that the contract will be begin on date of award and terminate on the 3rd anniversary of the award.

a) Is it a correct understanding that the contract is for a base period of 3 years, with four one-year options to extend?

b) What is the process for the exercise of the option years?

A103. a) Yes

b) Options are exercised through an Amendment to the Master Agreement.

Q104. 3.1 Special Provisions, Contract Period and Renewal (page 11) – Regarding contract terms of individual contracts with purchasing entities:

a) Will all Participating Agencies continue to operate/procure according to their unique fiscal years or the Contract "fiscal year"? Please clarify?

b) Will price increases take effect on the anniversary of the Master Agreement, or on the anniversary date of that individual Purchasing Agencies submit an order?

A104. a) Participating Public Agencies will operate on their "fiscal years".

b) Price adjustments must be submitted and approved by County for the Master Agreement per Special Provisions Paragraph 9.

Attachment 1

Q105. 5.1.2 Program Requirements (page 12) – The RFP states in Section 5.1 that a Qualified Offeror be an authorized reseller or direct manufacturer of the Products and Services. Does this definition preclude from consideration vendors who are not authorized resellers or direct vendors of the specific Products and Services listed under the Introduction and Background, starting on page 3?

A105. Yes.

Q106. **5.5 Offeror Capabilities (page 13)** – Section 5.5 provides a list of several capabilities that the Offeror will perform (see sections 5.5.1-5.5.7). If one or more of these provisions simply do not apply to the products and services that a vendor is offering, is it a correct understanding that these provisions simply are "not applicable"? Please clarify.

A106. Offeror must note any requirements that are not applicable in its response.

Q107. 5.9.3 Environmental Reporting (page 14) – The RFP indicates that vendors may, upon request, be required to provide periodic environmental impact reports.

a) Can you please provide a sample report?
b) In the event that the products offered are electronic in nature, such that there is no environmental impact, can the requirement for Environmental Reporting be waived?

A107. a) This information is not available.
b) No.

Q108. 5.11.6 Index (page 15) – Section 5.11.6 provides for the creation of an index of information. Can you please provide clarification as to the intent of this requirement, and to what product(s) and/or service(s) that this may apply to?

A108. This is to ensure compatibility of data across platforms so there is homogeneity of data.

Q109. 5.12 Background Checks (page 15) – Section 5.12 provides for background checks for personnel "who work in a County owned/leased/rented facility." Is it a correct understanding that this only applies to personnel that would maintain an office in a County facility, but not to an employee that may be just visiting (e.g., for training or customer support)? Please clarify.

A109. If a staff member is onsite, they must have successfully completed a background check.

Q110. 7. Cost Proposal Instructions (page 17) – Section 7.1 provides that the Offeror's cost proposal must include "cost and pricing data." If an Offeror is offering a commercial item product for which "cost and pricing data" is simply not applicable, may this requirement be omitted or waived? Please clarify.

A110. Offeror must provide adequate information to establish the reasonableness of the proposed fees.

Q111. 7.3 Tab 1 Proposed Product Offering (page 18) – Section 7.3 requires offerors to provide a detailed cost breakdown of their proposed pricing structure to include direct, indirect, general & administrative, overhead and profit cost details. If an Offeror is offering a commercial item product for which this information is simply not applicable and/or available, may this requirement be omitted or waived? Please clarify.

A111. If offering a product, see Special Provisions, Paragraph 7.3 Tab 1.

Attachment 1

Q112. 7.3 Tab 1 Proposed Product Offering (page 18) – Section 7.3 provides that price reductions, special offerings, sales or promotions shall be passed on to the County and Participating Agencies as soon as they are announced. Is it a correct understanding that the price reductions, special offerings, sales or promotions or limited to those offered as part of the Master Agreement? What about price reductions, special offerings, sales or promotions that may be offered to the vendor's customers outside of the Master Agreement? Please clarify the intent of this paragraph.

A112. See Appendix D, Supplier Qualifications and Supplier Information, Commitments. If Offeror is offering price reductions, special offerings, sales or promotions to Public Agencies outside of the Master Agreement, it must also offer those price reductions, special offerings, sales or promotions through the Master Agreement. See answer to question Q12 for a definition of Public Agencies. Price reductions, special offerings, sales or promotions to the federal government or the private sector would not apply.

Q113. 9.1 Pricing (page 19) – Section 9.1 provides that the pricing structure, discounts and fees will remain firm in the first 365 days, and that any changes "may be based on CPI". If a vendor's products are not a commodity to which CPI would apply, may a vendor propose price increases based on standard industry practice? Please clarify.

A113. Special Provisions Paragraph 9.1 indicates "or other relevant indices" to offer flexibility.

Q114. **9.2 Pricing (page 19)** – Section 9.2 provides that the request for a price change must be documented with multiple factors. If a vendor's products are not a commodity to which CPI would apply, may a vendor simply provide pricing for all years of the proposed contract term (base 3 years plus four one-year option years), as this is our standard industry practice, and leads to procurement efficiency as it alleviates the contract administration need of engaging in negotiations on an annual basis.

A114. Yes.

Q115. 19.1 Statistical Reports (page 24) - Under section 19.1, what data is to be provided in these statistical monthly and annual tabulated reports? Is this requirement duplicative of any of the reports under 5.9.1, 5.9.2, 5.9.3, or the management reports identified in the Supplier Qualifications and Supplier Information section of (7) Administration?

A115. Special Provisions Paragraph 19.1 relates to federal and state mandated reporting requirements. Paragraph 5.9 relates to specific requirements for the County and Participating Public Agencies for this RFP. Supplier Qualifications and Supplier Information, Administration, Item 7, is for any additional reporting your company can offer.

Q116. **19.3 Invoices (page 24)** - Under section 19.3, since our invoices are systematically generated and mailed by the 8th of each month, would it be acceptable to add additional mail time of 7 days, for a received date of the 15th of each month?

A116. Offeror should propose the most effective way it can meet the requirements of the RFP.

Attachment 1

Q117. 24 Project Audits (page 25) - Under section 24.1, can you provide additional detail on the types of costs and data that would be required for a successful audit?

A117. Audits can vary greatly depending on the type of audit so this information is not available.

Q118. 29 Use of Contract by Other Public Bodies (page 26) – Section 29.4 indicates that each public body has the option of executing a separate contract with the Contractor. It appears to defeat the purpose of negotiating a Master Agreement with the Lead Public Agency if the vendor then has to turn around and negotiate a separate agreement with the Participating Public Agency. Isn't that the purpose of the MICPA? Please clarify how this results in procurement efficiency.

A118. This paragraph is for the benefit of local DC metro area jurisdictions. Just as language in the Master Intergovernmental Cooperative Purchasing Agreement states that the "Master Agreements" are "subject to any applicable local purchasing ordinances and the laws of the State of purchase".

Q119. 32. HIPAA Compliance (page 27) – If a vendor is not offering a product or service that impacts HIPAA, does this provision get struck as simply not applicable? Please clarify.

A119. If Offeror is not offering a product or service that impacts HIPAA, Offeror should note as not applicable.

Q120. General Terms and Conditions, 32 – Termination for Convenience (page 32) – In the General Conditions and Instructions to Bidders, page 32, Paragraph 32, there is a Termination for Convenience. The RFP states that the "Contract may be terminated in whole or in part by the County whenever the County Purchasing Agent shall determine that such a termination is in the best interest of the County.

a) If the Contract is terminated for convenience by the Lead Agency, what is the effect of the cancellation on the Participating Agencies? Does cancellation by the Lead make the contract null and void for all Participating Agencies?
b) Given the potential size of this solicitation and the potentially large number of Participating Agencies, termination for convenience would seem to not be in the best interests of all Participating Agencies. As such, we would request that this provision be removed or modified to allow existing agreements to survive until their specific term is completed.

A120. a) Yes.
b) We will not be removing this paragraph.

Q121. General Terms and Conditions, Section 78 Venue (page 39) - On page 39, Venue is in accordance with the laws of Virginia but under the Administration Agreement, on page 72 of Appendix F, the agreement is governed and interpreted in accordance with the laws of the State of California. Please clarify.

A121. General Terms and Conditions, Section 78 Venue applies to the Master Agreement. Appendix F applies to the Administration Agreement.

Q122. Supplier Qualifications and Supplier Information, Corporate Commitment (page 48) – Section (a)(i) states that the pricing will be the Supplier's primary contractual offering of Products and Services to Public Agencies. Vendors may have other contracts and other master agreements with other entities. Is it the intent of this provision that this is the primary price offerings for any Public Agencies that wish to purchase under this Master Agreement (e.g., through a MICPA)? Or is it the expectation that the vendor will offer this same pricing to any customers, whether they purchase under the Master Agreement or outside of the Master Agreement? Please clarify.

Attachment 1

A122. The pricing under the Master Agreement must be the lowest overall pricing (net to purchaser) by Supplier for Public Agencies over any other available pricing. See Supplier Qualifications and Supplier Information, Pricing Commitment.

Q123. Supplier Qualifications and Supplier Information, Corporate Commitment (page 48) – Section (a)(ii) states that the Supplier's sales force shall always present the Master Agreement when marketing Products or Services to Public Agencies. Vendors may have other contracts and other master agreements with other entities. Is it the intent of this provision that the sales force offer the Master Agreement pricing only to those Public Agencies that wish to purchase under the Master Agreement? Or is it the intent of this provision that the sales force quote this pricing to all of their Public Agency customer, regardless of whether they are purchasing off the Master Agreement, or outside the Master Agreement (e.g., another contract vehicle and/or a separate procurement). Please clarify.

A123. Supplier must present the Master Agreement as its primary offering to all Public Agencies. It is the Public Agency's decision to determine if it wants to utilize the Master Agreement.

Q124. Supplier Qualifications and Supplier Information, Corporate Commitment (page 48) – Section (a)(iii) and (a)(viii) states that Supplier shall advise all Public Agencies that are existing customers of Supplier as to the pricing offered through the Master Agreement. Vendors may have multiple other contracts and other master agreements with other entities. Is it the intent of this provision that the Supplier transition all other customers to the pricing on this Master Agreement?

A124. No, the intent is to advise all Public Agencies that are existing customers of the Master Agreement. It is the Public Agency's decision to determine if it wants to utilize the Master Agreement.

Q125. Supplier Qualifications and Supplier Information, Pricing Commitment (page 49) – This provision may be applicable to vendors that provide commodities. However, if a vendor is offering a product or service that is not a commodity, and the pricing fluctuates due to numerous factors including the number of users, content offering, usage history, etc., these pricing commitments are difficult, if not impossible, for non-commodity vendors to meet. As such, would the Lead Public Agency consider deleting or modifying these provisions under such circumstances? If not, how does a vendor of a non-commodity product price their product, taking into account their standard pricing factors, and still adhere to these pricing commitments?

A125. It is up to the Offeror to propose tiered fees, rebate structures or other pricing based on size, volume or other measure.

Q126. Supplier Qualifications and Supplier Information, Pricing Commitment (page 49) – This provision may be applicable to vendors that provide commodities. However, if a vendor is offering a product or service that is not a commodity, and the pricing fluctuates due to numerous factors, how is the vendor of a non-commodity product expected to adhere to these pricing commitments. We provide a unique product that is customized to the needs of our government customers. It is our experience that each customer has unique needs, so we customize our offering to each customer's needs (we do not offer a "one size fits all" product). Under these circumstances, what is the expectation with respect to the pricing commitment? Is it sufficient that the vendor provide equivalent pricing for similarly situated customers, based on content, users, usage history, etc.? Please clarify.

A126. Yes.

Attachment 1

Q127. Supplier Qualifications and Supplier Information, Pricing Commitment (page 49) – Section (b)(i) provides that Supplier represents that the pricing offered under the Master Agreement is the lowest overall pricing on Products and Services it offers to Public Agencies. Is it the intent of this provision that the Supplier guarantee that it is offering its best Master Agreement pricing to those Public Agencies that want to purchase under the Master Agreement? Or is the intent of this provision that the supplier represents that this is the lowest pricing to any Public Agency, whether they are purchasing under the Master Agreement, or outside of the Master Agreement? Please clarify.

A127. Pricing must be the lowest overall available pricing (net to purchaser) on Products and Services that it offers to Public Agencies.

Q128. Supplier Qualifications and Supplier Information, Pricing Commitment (page 49) – Under Pricing Commitment (b)(i), the RFP asks the Supplier to represent that the pricing offered is the lowest overall pricing (net to purchaser) on Products and Services that is offers to "Public Agencies". Please provide comprehensive definition of Public Agencies to accurately assess the scope and application of this provision throughout subsection (b) Pricing Commitment, specifically with regards to (b) (i), (ii), and (iv). In addition, please confirm if "Public Agencies" is meant to reflect the defined term "Participating Public Agencies"?

A128. See answer to question Q12. Additionally, see Appendix F Recitals, second paragraph.

Q129. Supplier Qualifications and Supplier Information, Pricing Commitment (page 49) –Under Pricing Commitment (b)(i), the RFP states that the pricing will be evaluated on either an overall project basis or the PA's actual usage. When referring to evaluated, is this meant to describe the evaluation of the Supplier's overall proposal or of their pricing offered during the course of the contract after an award? Could you please expound upon the intent behind "overall project basis" and "actual usage" as factors used to evaluate pricing?

A129. Supplier must demonstrate on an ongoing basis to Public Agencies that its pricing is the lowest overall available pricing (net to purchaser) on Products and Services that it offers to Public Agencies. Supplier can demonstrate this on an overall project basis or by utilizing Public Agency's actual usage.

Q130. **Supplier Qualifications and Supplier Information, Pricing Commitment (page 49)** –Under (b)(ii)(A), if the state contract is available only to a certain group of state agencies, would pricing under the Master Agreement only need to be made available to the matching subgroup of state agencies?

A130. Yes.

Q131. Supplier Qualifications and Supplier Information, Contracts Offering Lower Prices (page 49) – Vendors may have multiple other contracts and other master agreements with other entities (whether statewide agreements, regional cooperative agreements, or individual contracts). If any of these contracts have lower pricing than the Master Agreement, is it the intent of this provision that the vendor than provide the same lower pricing under the Master Agreement? Please clarify.

A131. Yes, See Supplier Qualifications and Supplier Information (b)(ii)(A)(B) and (C).

Q132. Supplier Qualifications and Supplier Information, Deviating Buying Patterns (page 49) – Can you please define what you would consider a "Deviating Buying Pattern" and under what circumstances this exception to the Pricing Commitment would apply?

A132. This language is more appropriate for product based contracts. An example would be 100 truck-loads of copy paper compared to the purchase of 10 cases for office supplies.

Attachment 1

Q133. Supplier Qualifications and Supplier Information, Deviating Buying Patterns (page 49) –
a) Can (b)(iii) on page 49, be interpreted to apply to GSA and FEDLINK federal supply schedule agreements, and thereby exclude them from the pricing commitment?
b) Can (b)(iii) be interpreted to apply to other state master agreements or regional cooperative agreements, and thereby exclude them from the pricing commitment? Please clarify.

A133. a) If a Public Agency, as defined in the RFP, can access the GSA and FEDLINK federal supply schedule agreements, then the Supplier Qualifications and Supplier Information, Commitments apply.
b) No.

Q134. Supplier Qualifications and Supplier Information, Section (d) (v) Sales Commitment (page 51) - Under this provision, how is the Supplier to perform this registration confirmation task? Does the County have a registration tool that can be accessed to identify if the Agency has registered? Can the County provide a registration document to the Supplier as each Public Agency registers? Will the Agencies supply this information on their PO's?

A134. Supplier will have access to this information through the U.S. Communities intranet website.

Q135. U.S. Communities Administration Agreement Instructions (page 52) – The RFP provides that the executed U.S. Communities Administration Agreement is required to be submitted with the supplier's proposal without exception or alteration. It is this vendor's standard industry practice that such agreements are negotiated mutually by both parties. Will U.S. Communities be willing to negotiate the terms of the Administration Agreement? Please clarify.

A135. No.

Q136. Supplier Qualifications and Supplier Information, Section 7 (page 60) – Please clarify what is meant by commodity histories, procurement card histories, and green spend. Is there a sample report or template that you can provide?

A136. Supplier Qualifications and Supplier Information, Administration, Question 7, please describe any abilities your company has in providing historical spend of products and services, any historical spend through a procurement card, any spend considered to be environmental/sustainable, and any other reports you can offer to a Participating Public Agency.

Q137. Administration Agreement, Section 5.1 Fees and Reporting (page 69) - Is Supplier authorized to include the 2% administrative fee in the proposed pricing to the County and Participating Agencies?

A137. Yes, pricing is net to purchaser.

Q138. Administration Agreement, Section 5.4 Online Reporting (page 70) – What is the purpose of this reporting if the Supplier has already provided quarterly sales reports under Fees and Reporting section 5.2? On its face, it appears to be duplication of effort and resources.

A138. These are additional reports and not a duplication of reports.

Attachment 1

Q139. Administration Agreement, Section 6.4 Notices (page 71) - is it acceptable to submit reports electronically, to support our green initiatives? Reporting requirements under sections 5.9, 19, and (7) Administration of Supplier Qualifications could potentially result in hundreds of reports monthly.

A139. How a report is delivered will be determined by the County or Participating Public Agency, depending on the type of report and needs of the particular entity.

Q140. Appendix F - Sales Report Format (page 75) - The Supplier ID is a required field in the Sales Report and a Supplier ID Table is supposed to be included in the Sample Sales Report Format document. This Table is missing from the document. Can you provide this Supplier ID Table?

A140. This information will be provided upon award.

Insight RFP #2000001701
Addendum I

County of Fairfax, Virginia

ADDENDUM

DATE: August 24, 2014

ADDENDUM NO. 1

TO:	ALL PROSPECTIVE OFFERORS
REFERENCE:	RFP 2000001701
TITLE:	Technology Products, Services, Solutions and Related Products and Services
DUE DATE/TIME:	September 24, 2015 @ 2:00 PM **(Revised)**

The referenced request for proposal is amended as follows:

1. The due date and time have been changed to September 24, 2015 @ 2:00 PM.
2. The last date we will receive questions regarding this RFP will be September 11, 2015 by 2:00 PM EST.
3. Other revisions to RFP paragraphs are listed as per attached.

All other terms and conditions remain unchanged.

Kristy D. Varda, CPPB
Contract Specialist II

THIS ADDENDUM IS ACKNOWLEDGED AND IS CONSIDERED A PART OF THE SUBJECT REQUEST FOR PROPOSAL:

_____
Name of Firm

_____ _____
(Signature) (Date)

A SIGNED COPY OF THIS ADDENDUM SHOULD BE INCLUDED IN THE TECHNICAL PROPOSAL OR RETURNED PRIOR TO DUE DATE/TIME.

Note: SIGNATURE ON THIS ADDENDUM DOES NOT SUBSTITUTE FOR YOUR SIGNATURE ON THE ORIGINAL PROPOSAL DOCUMENT. THE ORIGINAL PROPOSAL DOCUMENT MUST BE SIGNED.

Department of Purchasing & Supply Management
12000 Government Center Parkway, Suite 427
Fairfax, VA 22035-0013
Website: www.fairfaxcounty.gov/dpsm
Phone (703) 324-3201, **TTY:** 1800- 828-1[illegible]

RFP PARAGRAPH REVISIONS

1. Replace paragraph 16.6 of the Special Provisions with:

16.6. Proposal Evaluation Criteria

The following factors will be considered in the award of this contract:

a.	Offeror's Products and Services Offerings	10%
b.	Offeror's PROPOSAL of work as outlined in Special Provisions, Paragraph 5 Program Requirements	20%
c.	Offeror's Qualifications as well as the financial stability of the firm and references of the firm	15%
d.	Offeror's understanding an acceptance of SUPPLIER COMMITMENTS and response to SUPPLIER WORKSHEET	10%
e.	Offeror's response to SUPPLIER INFORMATION	20%
f.	Reasonableness of cost proposal(s)	25%

2. Replace paragraph 11.1 of the Special Provisions with:

Lonnette Robinson, CPPB, Contract Supervisor
Department of Purchasing and Supply Management
Telephone: (703) 324-3281
Lonnette.Robinson@fairfaxcounty.gov

3. Add the following Paragraph 34 to the Special Provisions:

34.1 Offerors responding to this RFP are advised that Participating Public Agencies may participate in the Federal Universal Service Fund (E-Rate) program governed by the Federal Communications Act of 1996 (Snowe-Rockefeller-Exon-Karrey amendment). This program provides eligible members the opportunity to receive discounts for certain products and services provided by vendors.

34.2 E-Rate eligibility is not required to be considered for contract award, and will not be a part of the evaluation of proposals.

34.3 To be eligible to be utilized by -Participating Public Agencies seeking E-Rate reimbursement:

a. Contractor shall have, at a minimum, a working knowledge of the Universal Service Fund ("USF") program for schools and libraries.

b. Contractor shall be a service provider as defined by the E-rate Program.

c. Contractor shall agree to participate in the E-rate Program and to cooperate fully and in all respects with USC member's E-rate Program to ensure that USC members receive all of the E-rate funding for which it has applied and to which it is entitled in connection with Contractor's services and/or products.

d. Contractor shall submit with its proposal a Service Provider Identification Number ("SPIN").

e. Contractor shall provide to Participating Public Agency's staff and/or E-rate Consultant in a timely manner, within the posted E-Rate deadlines, all of the information and documentation that the Contractor has or that Contractor reasonably can acquire that Participating Public Agencies may need to prepare E-rate applications and/or to document transactions eligible for E-rate support (www.sl.universalservice.org).

f. At Participating Public Agency's discretion and consistent with E-rate Program regulations, Contractor either shall (a) apply the approved E-rate discount to all services and/or products approved for funding and invoice the Universal Service Administrative Company for the balance or (b) remit to FCPS the E-rate discounted amount pursuant to the Billed Entity Application Reimbursement Process or any other reimbursement process in effect.

g. Contractor shall list, price, and invoice separately any services that are ineligible for E-rate funding.

h. Contractor must not be currently on red light status by Universal Service Administration Company (USAC) and immediately notify -County and U.S. Communities if placed on red light status.

i. Contractor must not be currently debarred from E-rate participation by the Federal Trade Commission (FCC) and immediately notify County and U.S. Communities if debarred.

Insight RFP #2000001701



U.S. COMMUNITIES™
GOVERNMENT PURCHASING ALLIANCE






COMPETITIVE SOLICITATION

BY FAIRFAX COUNTY

FOR

TECHNOLOGY PRODUCTS, SERVICES, SOLUTIONS, AND RELATED PRODUCTS AND SERVICES

ON BEHALF OF ITSELF AND OTHER GOVERNMENT AGENCIES

AND MADE AVAILABLE THROUGH THE U.S. COMMUNITIES

GOVERNMENT PURCHASING ALLIANCE

RFP #2000001701

PRE-PROPOSAL CONFERENCE

RFP2000001701

An optional pre-proposal conference will be held on August 26, 2015 at 10:30 A.M. at the Fairfax County Government Center, 12000 Government Center Parkway, Conference Room 4/5, Fairfax, Virginia 22035. The purpose of this conference is to allow potential offerors an opportunity to present questions and obtain clarification relative to any facet of this solicitation.

While attendance at this conference will not be a prerequisite to submitting a proposal, offerors who intend to submit a proposal are encouraged to attend. Bring a copy of the solicitation with you. Any changes resulting from this conference will be issued in a written addendum to the solicitation.

All questions pertaining to this RFP should be submitted in writing to the contract specialist, Kristy D. Varda at dpsmteam1@fairfaxcounty.gov or kristy.varda@fairfaxcounty.gov prior to the pre-proposal conference by close of business, August 21, 2015.

FAIRFAX COUNTY

VIRGINIA

DEPARTMENT OF PURCHASING & SUPPLY MANAGEMENT
12000 GOVERNMENT CENTER PARKWAY, SUITE 427
FAIRFAX, VIRGINIA 22035-0013

www.fairfaxcounty.gov/dpsm

TELEPHONE: (703) 324-3201 FAX: (703) 324-3228 TTY: 1-800-828-1140

ISSUE DATE: August 12, 2015	**REQUEST FOR PROPOSAL NUMBER:** 2000001701	**TITLE:** Technology Products Services Solutions
DEPARTMENT: Purchasing & Supply Management	**DUE DATE/TIME:** September 17, 2015 / 2:00 P.M.	**CONTRACT SPECIALIST:** Kristy Varda at 703-324-3217; kristy.varda@fairfaxcounty.gov

Proposals - In accordance with the following and in compliance with all terms and conditions, unless otherwise noted, the undersigned offers and agrees, if the proposal is accepted, to furnish items or services for which prices are quoted, delivered or furnished to designated points within the time specified. It is understood and agreed that with respect to all terms and conditions accepted by Fairfax County the items or services offered and accompanying attachments shall constitute a contract.

Note: Fairfax County does not discriminate against faith-based organizations in accordance with the *Code of Virginia*, § 2.2-4343.1 or against a bidder or offeror because of race, religion, color, sex, national origin, age, disability, or any other basis prohibited by state law relating to discrimination in employment in the performance of its procurement activity.

NAME AND ADDRESS OF FIRM:

_____

_____

_____

_____

_____

Telephone/Fax No.: _____

E-Mail Address: _____

Federal Employer Identification No or _____

Federal Social Security No.(Sole Proprietor) _____

Prompt Payment Discount: __% for payment within____days/net ____days

State Corporation Commission (SCC) Identification No. _____

By signing this proposal, Offeror certifies, acknowledges, understands, and agrees to be bound by the conditions set forth in the General Conditions and Instructions to Bidders as described in Appendix A, the Certification Regarding Ethics in Public Contracting set forth in Appendix B, and by any other relevant certifications set forth in Appendix B.

BUSINESS CLASSIFICATION – Described in Appendix B - CHECK ONE: ☐ LARGE (Y) ☐ SMALL (B)

☐ MINORITY-OWNED SMALL (X) ☐ MINORITY OWNED LARGE (V) ☐ WOMEN-OWNED SMALL (C)

☐ WOMEN OWNED LARGE (A) ☐ NON PROFIT (9)

CHECK ONE: ☐ INDIVIDUAL ☐ PARTNERSHIP ☐ CORPORATION

State in which Incorporated: _____

_____ _____

Vendor Legally Authorized Signature Date

_____ _____

Print Name and Title

Sealed proposals subject to terms and conditions of this Request for Proposal will be received by the Fairfax County Purchasing Agent at 12000 Government Center Parkway, Suite 427, Fairfax, Virginia 22035-0013 until the date/time specified above.

AN EQUAL OPPORTUNITY PURCHASING ORGANIZATION



(DPSM32) rev 08/2013

Table of Contents

Introduction and Background **1**
General Definition of Products and Services 1
U.S. Communities 7
Special Provisions **11**
Appendix A (General Conditions and Instructions to Bidders) **28**
Appendix B **40**
Offeror Data Sheet 40
Virginia State Corporation Commission Registration Information 41
Business, Professional and Occupational License 42
Certification Regarding Debarment or Suspension 43
Certification Regarding Ethics in Public Contracting 44
Business Classification 45
Subcontractor(s) Notification Form 46
Appendix C (References) **47**
Appendix D (Supplier Qualifications and Supplier Information) **48**
Commitments 48
U.S. Communities Administration Agreement Instructions 52
Supplier Worksheet 53
New Supplier Implementation Checklist 54
Supplier Information 56
Appendix E (Master Intergovernmental Cooperative Purchasing Agreement) **61**
Appendix F (Administration Agreement) **63**
Appendix G **76**
State Notice Addendum 76
FEMA Standard Terms and Conditions Addendum 95
Community Development Block Grant Addendum 97
Attachment 1 (Scenarios) **98**

INTRODUCTION AND BACKGROUND

1. MASTER AGREEMENT

Fairfax County (herein "Lead Public Agency") on behalf of itself and all states, local governments, school districts, and higher education institutions in the United States of America, and other government agencies and nonprofit organizations (herein "Participating Public Agencies") is soliciting proposals from qualified suppliers to enter into a Master Agreement for a complete line of Technology Products, Services, Solutions and Related Products and Services (herein "Products and Services").

2. OBJECTIVES

2.1. Provide a comprehensive competitively solicited Master Agreement offering Products and Services to Participating Public Agencies;

2.2. Establish the Master Agreement as a Supplier's primary offering to Participating Public Agencies;

2.3. Achieve cost savings for Suppliers and Participating Public Agencies through a single competitive solicitation process that eliminates the need for multiple bids or proposals;

2.4. Combine the volumes of Participating Public Agencies to achieve cost effective pricing;

2.5. Reduce the administrative and overhead costs of Suppliers and Participating Public Agencies through state of the art ordering and delivery systems;

2.6. Provide Participating Public Agencies with environmentally responsible products and services.

3. GENERAL DEFINITION OF PRODUCTS AND/OR SERVICES

3.1. Offerors are to propose the broadest possible selection of TECHNOLGOY PRODUCTS, SERVICES, SOLUTIONS, AND RELATED PRODUCTS AND SERVCES they offer. The intent of this solicitation is to provide Participating Public Agencies with products and services to meet their various needs. Therefore, the Offerors should have demonstrated experience in providing the Products and Services as defined in this RFP, including but not limited to:

3.1.1. **Technology Products:** A complete portfolio of technology products such as desktops, laptops, tablets, PDA's, servers, storage, ruggedized devices, thin clients, printers, monitors, multifunction printers, scanners, plotters, projectors, video conferencing, teleconferencing, analog phones, VoIP phones, conference phones, audiovisual equipment such as computer-video interfaces, switchers, matrix switchers, distribution amplifiers, video scalers, scan converters, processing devices Ethernet control interfaces and high resolution cables, instructional equipment, security equipment, cabling, modems, wired and wireless networking, networking to support server, storage and client applications such as routers and switches, software, computer accessories, computer components, power protection, data protection, video cameras, virtualization products, systems and network management tools, database products, data center facilities (racks, fire suppression, electrical, HVAC, generator, physical access controls) as well as any other technology products available from Offeror.

3.1.2. **Technology Services and Solutions:** A complete portfolio of technology services and solutions such as systems configuration, testing, software copying, hardware and software installation, upgrades and/or maintenance, system integration, network integration, extended warranties, warranty service, staff augmentation and any other services and solutions available from Offeror. Specific requirements will be developed on a task order basis and may include, but is not limited to, services and solutions such as:

- Virtualization: Transform data center with virtualization to consolidate servers, reduce energy consumption, increase IT capacity, add system flexibility and prepare for cloud computing.
- Physical Security: Security solutions seaports, airports, water and wastewater, transportation, critical infrastructure, perimeter defense, physical and logical access

control, identity management, antiterrorism protection, automated alarms and alerts, integration with databases containing critical security information, cyber security and asset management, endpoint security and other network security and IT security.

- Communications: Communication solutions to converge voice, data and video communications onto a single, secure IP-based network.
- Cloud: Cloud solutions for scalable computing and storage capacity and rapid self-provisioning computing capabilities. This may include, but is not limited to, Cloud Infrastructure as a Service (IaaS), Cloud Software as a Service (SaaS) and Cloud Platform as a Service (PaaS).
- Infrastructure: Infrastructure solutions such as data center management, network modernization and migration, desktop virtualization, risk and vulnerability management, and IT service management.
- Data Management: Data management solution which uses technologies such as thin provisioning, de-duplication and automated storage tiering to improve storage utilization.
- Visual Communications: Visual communications that integrate audio, video, voice and presentation capabilities.
- UCC (Unified Communications and Collaboration): UCC video teleconferencing solutions that provide for critical infrastructure, emergency operations centers, command rooms, fusion centers, training rooms, and classrooms.
- Broadcast Studio: Broadcast studio solutions for staff that oversee communications and public broadcast efforts which provide integration (system design engineering), fabrication, budgeting, scheduling, engineering, architectural planning (technical grounding, power distribution and facility load requirements), and equipment specification (video, audio, network and storage technologies).
- Law Enforcement: Public safety solutions such as in-car video, body worn cameras, license plate recognition, mobile computing, city surveillance, and digital evidence management.
- Mobility: Mobility services to keep users connected, responsive and secure such as email protection, download prevention, containerize content on devices, self-destructing content, and content linked back to the user.
- Asset Management: Asset management solutions to identify and manage installed software, hardware and license entitlements.
- Data Protection: Data protection to protect, backup, recover and archive data and applications.
- Energy and Water Conservation: Energy and water conservation solutions to deploy advanced metering infrastructure (AMI) systems designed to measure, collect, analyze and monitor usage real time. Examples of projects include automated meter projects, SCADA (Supervisory Control and Data Acquisition) projects, and security projects.
- Financial Services: Financing options such as lease, lease to own, lease with option to own, and IT as a Service.
- Other Services and Solutions: Services and solutions not listed above that may be proposed by Offeror.

3.1.3. **Cisco Products, Services and Solutions**

3.1.3.1. **Cisco Products**: A complete offering of Cisco products including, but not limited to, application networking services products, blade switches, cloud and systems management, collaboration endpoints, conferencing, connected safety and security, customer collaboration, data center management and automation, data center switches, infrastructure software, interfaces and modules, networking software, optical networking, routers, security, servers, service exchange, storage networking, switches, unified communications, video, wireless, and any other products offered by Cisco.

3.1.3.2. **Cisco Services and Solutions**: A complete offering of Cisco services and solutions including, but not limited to, cloud and systems management services, collaboration services, collaboration endpoints services, conferencing services, data center and virtualization services, enterprise network services, routing services, security services, services for application networking services, storage networking services, switching services, unified communication services, unified computing services, video services, wireless services and any other services and solutions offered by Cisco.

3.1.4. **HP Products, Services and Solutions**

3.1.4.1. **HP Products:** A complete offering of HP products including, but not limited to:

- Computers: Desktops, laptops, tablets, monitors, workstations, accessories, point of sale computers for retail environments, thin client software portfolio, digital signage and any other computer equipment and software available from HP.
- Networking: Data center networking, software-defined networking, switches, wireless networking, campus networking and any other networking available from HP.
- Servers: Blade servers, scalable servers, integrity mission-critical servers, rack and tower servers and any other servers available from HP.
- Software: Application lifecycle management, big data analytics, business service management, enterprise security, hybrid cloud management, information governance, information management, IT service management, mobile solutions, operations management, software-defined data center, DevOps solutions and any other software available from HP.
- Storage: Primary storage, backup, recovery and archive storage, enterprise application storage, primary storage, software-defined storage, Simply StoreIT solutions and any other storage available from HP.

3.1.4.2. **HP Services and Solutions:** A complete offering of HP services and solutions including, but not limited to, analytics and data management, applications services, business process services, data center, workload and cloud services, enterprise security services, IT financing and asset recovery services, mobility and workplace services, support services, technology consulting, computing services, big data solutions, cloud solutions, mobility solutions, security solutions, converged systems solutions, small and midsize organization solutions, total access education solutions, and any other services and solutions offered by HP.

3.1.5. **Dell Products, Services and Solutions**

3.1.5.1. **Dell Products:**

- General Products: A complete offering of Dell products including, but not limited to, laptops, notebooks, PDA's, desktops, workstations, thin clients, monitors, servers, accessories, battery back-up, power or surge, cables, data storage and drives, networking, digital imaging such as cameras and scanners, memory and system components, office equipment, sound and multimedia, telecommunications products, video monitors, cards and projectors, interactive whiteboards, DVD's, books, music and video,

- Software: A complete offering of Dell software including, but not limited to, information management, data protection, data center and cloud management, mobile workforce management, security, platforms and any other software offered by Dell.

3.1.5.2. **Dell Services and Solutions**: A complete offering of Dell services and solutions including, but not limited to, support services, application modernization, application services, business process outsourcing, digital business services, cloud-based services, information security services, financing and leasing, IT consulting, managed services, training services, cloud solutions, data center solutions, security solutions, big data, information and data management, mobility and security solutions and any other services and solutions offered by Dell.

3.1.6. **Panasonic Products, Services and Solutions**

3.1.6.1. **Panasonic Products:**

- Communications: A complete offering of Panasonic communication systems including, but not limited to, business communication systems, HD visual communication systems, IP phones and any other communications products, applications and accessories offered by Panasonic.
- Security Systems: A complete offering of Panasonic security systems including, but not limited to, network cameras, video recorders, interfaces, software and converters, analog cameras, digital video recorders, switchers and controllers, remote head cameras, module cameras, wearable cameras, security viewer application and any other security systems and accessories offered by Panasonic.
- Personal Computers: A complete offering of Panasonic computers including, but not limited to, rugged, semi-rugged and business-rugged Toughbooks and Toughpads and any other personal computers and accessories offered by Panasonic.
- Professional AV: A complete offering of Panasonic professional AV equipment including, but not limited to broadcast and professional AV equipment such as camcorders, camera systems, switchers and mixers, monitors and accessories, visual systems such as projectors, professional displays and accessories, sound systems such as public address systems, infrared wireless microphone systems and RAMSA audio systems and any other professional AV and accessories offered by Panasonic.
- Terminals: A complete offering of Panasonic terminals including, but not limited to, handheld tablets, point of sale workstations and any other terminals offered by Panasonic.
- Soft Module Products: A complete offering of Panasonic soft module products including, but not limited to, audio and video processing software, voice recognition software, image recognition software and any other soft module products offered by Panasonic.
- Recording Media: A complete offering of Panasonic recording media including, but not limited to, SD cards for professional camcorders, SD memory cards for industrial use, blue-ray disc, ADA (advanced disc for archive, DV cassettes and any other recording media offered by Panasonic.

3.1.6.2. **Panasonic Services and Solutions:** A complete offering of Panasonic services and solutions including, but not limited to, installation, product configurations, product support, warranties, insurance, railway industry solutions and any other services and solutions offered by Panasonic.

3.1.7. **EMC² Products, Services and Solutions**

3.1.7.1. **EMC² Products:**

- Big Data: A complete offering of EMC² Big Data products including, but not

limited to, storage, analytics, applications and any other Big Data products offered by EMC².

- Cloud: A complete offering of EMC² cloud products including, but not limited to, applications, data protection, infrastructure, security, cloud enabled solutions and any other cloud products offered by EMC².
- Convergent Infrastructure: A complete offering of EMC² convergent infrastructure products including, but not limited to, blocks, racks, appliances, reference architecture and any other convergent infrastructure products offered by EMC².
- Storage: A complete offering of EMC² storage products including, but not limited to, primary storage, software-defined storage, enterprise applications storage, storage for small and medium organizations, data protection products and any other storage products offered by EMC².
- Security: A complete offering of EMC² security products including, but not limited to, authentication, data loss prevention, data protection, fraud prevention, governance, risk and compliance, identity and access management, network analytics, security information and event management, cyber security framework, incident response assistance, and any other security products offered by EMC².

3.1.7.2. **EMC² Services and Solutions:**

- Big Data: A complete offering of EMC² Big Data consulting, services and solutions.
- Cloud: A complete offering of EMC² cloud management, support, services and solutions.
- Content Management: A compete offering of EMC² content management services and solutions including, but not limited to, process management, capture, customer communications, collaboration, pervasive governance and any other content management services and solutions offered by EMC².
- Data Protection Solutions: A complete offering of EMC² data protection solutions including, but not limited to, data protection solutions for Oracle, data protection solutions for Microsoft, data protection solutions for SAP, data protection solutions for VMware, data protection solutions for EMC Enterprise Hybrid Cloud, data protection solutions for Big Data, deduplication solutions, desktop, laptop and remote office solutions, disaster recovery solutions, mainframe tape replacement solutions, tape replacement solutions and any other data protection services and solutions offered by EMC².
- Infrastructure Management: A complete offering of EMC² infrastructure management services and solutions including, but not limited to, data center automation, IT operations management, IT performance management, configuration and compliance management, storage resource management, applications performance management, Vblock platform management and any other infrastructure management services and solutions offered by EMC².
- Security: A complete offering of EMC² security services and solutions including, but not limited to, advance security operations, authentication, data loss prevention, fraud prevention, network monitoring and any other security services and solutions offered by EMC².
- General Services and Solutions: A complete offering of any additional EMC² services and solutions including, but not limited to, installation, support, warranties, training, and any other services and solutions offered by EMC².

3.1.8. **CommVault Products, Services and Solutions**

3.1.8.1. **CommVault Products:** A complete offering of CommVault software including Simpana software, but not limited to, backup and recovery, virtual machine, integration, replication, OnePass Backup and Archive, deduplication, reporting and insights, workflow automation, content-based retention, self-service access, search and eDiscovery, legal hold, ContentStore, and any other products offered by

CommVault.

3.1.8.2. **CommVault Solutions, Services and Support:** A complete offering of CommVault solutions, services and support including, but not limited to, data and information management, enterprise applications, bundled appliances, solutions for specialized industries such as healthcare, government and education, consulting services, professional services, support and training and any other solutions, services and support offered by CommVault.

3.1.9. **Symantec Products, Services and Solutions**

3.1.9.1. **Symantec Products:** A complete offering of Symantec security products including, but not limited to, advanced threat protection, code signing, control compliance suite, data loss prevention, DeepSight security intelligence, email security, encryption, endpoint management (Altiris), internet of things, endpoint protection, incident response, managed security services, mobile security and management, Norton, protection suite, SSL certificates, user authentication and any other security products offered by Symantec.

3.1.9.2. **Symantec Services and Solutions:** A complete offering of Symantec services and solutions including, but not limited to, consulting, education services, managed services, support services, appliance services, licensing, technical support, training and certification, threat protection solutions, information protection solutions, cyber security services, enterprise mobility management, and any other services and solutions offered by Symantec.

3.1.10. **Veritas Products, Services and Solutions**

3.1.10.1. **Veritas Products:** A complete offering of Veritas Information Management products including, but not limited to, archiving and eDiscovery, backup exec, information fabric technology platform, InfoScale, NetBackup, NetBackup appliances, storage foundation high availability, system recovery and any other offered by Veritas.

3.1.10.2. **Veritas Services and Solutions:** A complete offering of Veritas services and solutions including, but not limited to, consulting, education services, managed services, support services, appliance services, licensing, technical support training and certification, and any other services and solutions offered by Veritas.

3.1.11. **VMware Products, Services and Solutions**

3.1.11.1. **VMware Products:** A complete offering of VMware products including, but not limited to, data center and cloud infrastructure, networking and security, storage and availability, hyper-converged infrastructure, data center and cloud management, personal desktop software, business mobility software, desktop and application virtualization software, enterprise mobility management software and any other products offered by VMware.

3.1.11.2. **VMware Services and Solutions:** A complete offering of VMware services and solutions including, but not limited to, cloud computing, software-defined data center, virtualization, business mobility, data center virtualization and hybrid cloud extensibility, streamlined and automated data center operations, application and infrastructure delivery automation, security controls native to infrastructure, high availability and resilient infrastructure, and any other services and solutions offered by VMware.

3.1.12. **Apple Products, Services and Solution:** A complete offering of Apple products, services and solutions including, but not limited to, MacBook, MacBook Air, MacBook Pro, iMac, Mac Pro, Mac mini, ipad mini, ipad, iphone, watch, ipod, Apple TV, accessories for all products, apps, servers, music, support and any other products, services or solutions offered by Apple.

3.1.13. **Google Products, Services and Solutions:** A complete offering of Google product, services and solutions including, but not limited to, Apps for work, cloud platform, maps for work, search for work, chrome for work, android for work, Google business solutions and any other products, services and solutions offered by Google.

3.1.14. **Amazon Web Services Products, Services and Solutions**

3.1.14.1. **Amazon Web Services Products and Services:** A complete offering of Amazon Web Services products and services including, but not limited to, global compute, storage, database, analytics, application and deployment services to power web and mobile applications, data processing and warehousing, storage and archive, as well as any other products and services offered by Amazon Web Services.

3.1.14.2. **Amazon Web Services Solutions:** A complete offering of Amazon Web Services solutions including, but not limited to, cloud based solutions for websites, backup and recovery, archiving, disaster recovery, development and test, big data, high performance, databases, digital marketing, e-commerce, media and entertainment, mobile services, internet of things, enterprise IT, business applications, content delivery, health and any other solutions offered by Amazon Web Services.

3.1.15. **Microsoft Products, Services and Solutions:**

3.1.15.1. **Microsoft Products:**

- Devices: A complete offering of Microsoft devices including, but not limited to, Surface products, PC's and tablets, Xbox, Lumia Phones, Microsoft Band, Microsoft HoloLens, Microsoft Surface Hub, accessories and any other devices offered by Microsoft.
- Software and Apps: A complete offering of Microsoft software and apps, including but not limited to, Office, Windows, other software and services such as Microsoft Health, Microsoft Security Essentials, Skype, Internet Explorer, OneDrive, Outlook, OneNote, Bing, Visual Studio, Visio, Project, and MSN, apps, games, downloads, Developer and IT Pro, Business and Enterprise such as cloud platform, data availability, business analytics, customer relationship management, Enterprise Mobility Suite, Enterprise resource and planning, business software and apps such as Microsoft Dynamics, Microsoft Power BI, Microsoft SQL Server, Windows Server, Microsoft System Center, Visual Studio, Microsoft Azure, Microsoft Social Engagement, Windows Embedded, Microsoft Intune, OneDrive for Business, Exchange Server, SharePoint and any other software and apps offered by Microsoft.

3.1.15.2. **Microsoft Services and Solutions:** A complete offering of Microsoft services and solutions including, but not limited to, support, licensing and any other services and solutions offered by Microsoft.

3.1.16. **Citrix Products, Services and Solutions:**

3.1.16.1. **Citrix Products:** A complete offering of Citrix products, including but not limited to, Workspace Suite, Workspace Cloud, GoToMeeting, GoToTraining, GoToWebinar, OpenVoice, Podio, receiver for universal access from any device, XenMobile, ShareFile, Worx Moblie Apps, GoToAssist, Concierge, XenApp, XenClient, XenDesktop, NetScaler, CloudBridge, CloudPlatform, XenServer, CloudPortal Business Manager and any other products offered by Citrix.

3.1.16.2. **Citrix Services and Solutions:** A complete offering of Citrix services and solutions including, but not limited to, application and desktop virtualization, enterprise mobility management, file sync and sharing, cloud networking, collaboration, cloud services and any other services and solutions offered by Citrix.

3.1.17. **NetApp Products, Services and Solutions:**

3.1.17.1. **NetApp Products:** A complete offering of NetApp products, including but not limited to, hybrid data storage, software and converged infrastructure, enterprise all-flash data storage, software and converged infrastructure, hardware and software for cloud storage and any other products offered by NetApp.

3.1.17.2. **NetApp Services and Solutions:** A complete offering of NetApp services and solutions to build a cloud-ready data center, accelerate enterprise application performance, protect and recover data, strategy, design, deploy and transition, operations, training, certification, support and any other services and solutions offered by NetApp.

3.1.18. **Related Products. Services and Solutions:** Any related companies' products, services and solutions available from Offeror.

4. U.S. COMMUNITIES

U.S. Communities Government Purchasing Alliance (herein "U.S. Communities") assists Participating Public Agencies to reduce the cost of purchased goods and services through strategic sourcing that combines the volumes and the purchasing power of public agencies nationwide. This is accomplished through an award of competitively solicited contracts for high quality products and services by large and well recognized public agencies (herein "Lead Public Agencies"). The contracts provide for use by not only the respective Lead Public Agency, but also by other Participating Public Agencies.

National Sponsors

U.S. Communities is jointly sponsored by the National Association of Counties (NACo), the National League of Cities (NLC), the Association of School Business Officials International (ASBO) and the United States Conference of Mayors (USCM) (herein "National Sponsors").

Advisory Board

The U.S. Communities Advisory Board is made up of key government purchasing officials from across the United States.

Each Advisory Board Member is expected to actively participate in product bids and selection, participate in policy direction, and share expertise and purchasing innovations.

Current U.S. Communities Advisory Board Members

Auburn University, AL
City and County of Denver, CO
City of Chicago, IL
City of Houston, TX
City of Kansas City, MO
City of Los Angeles, CA
City of San Antonio, TX
City of Seattle, WA
Cobb County, GA
Denver Public Schools, CO
Emory University, GA
Fairfax County, VA
Fresno Unified School District, CA
Great Valley School District, PA
Hennepin County, MN
Los Angeles County, CA
Maricopa County, AZ
Miami-Dade County, FL
Nassau BOCES, NY
North Carolina State University, NC
Ocean City, NJ
Onondaga County, NY
Port of Portland, OR
Prince William County Schools, VA
Salem-Keizer School District, OR
San Diego Unified School District, CA
State of Iowa
The School District of Collier County, FL

Participating Public Agencies

Today more than 55,000 public agencies utilize U.S. Communities contracts and suppliers to procure over $1.8 Billion Dollars in products and services annually. Each month more than 500 new public

agencies register to participate. The continuing rapid growth of public agency participation is fueled by the program's proven track record of providing public agencies unparalleled value.

The Supplier(s) must communicate directly with any Participating Public Agency concerning the placement of orders, issuance of the purchase order, contractual disputes, invoicing, and payment.

Fairfax County is acting as "Contracting Agent" for the Participating Public Agencies and shall **not** be held liable for any costs, damages, expenses, fees, liabilities, etc. incurred by any other Participating Public Agency.

Each Participating Public Agency enters into a Master Intergovernmental Cooperative Purchasing Agreement (MICPA) outlining the terms and conditions that allow access to the Lead Public Agencies' Master Agreements. Under the terms of the MICPA, the procurement by the Participating Public Agency shall be construed to be in accordance with, and governed by, the laws of the state in which the Participating Public Agency resides. A copy of the MICPA is attached as Appendix E.

Estimated Volume

The estimated dollar volume of Products and Services purchased under the proposed Master Agreement is $500 million in sales annually. This estimate is based on the anticipated volume of the Lead Public Agency, the U.S. Communities Advisory Board members, and current sales within the U.S. Communities program. While there is no minimum quantity of products and services required to be purchased under the proposed Master Agreement, Fairfax County and the U.S. Communities Advisory Board Members are committed to utilizing the Master Agreement. The Advisory Board members shall determine if the Master Agreement is of value to their agency, and will promote the Master Agreement among other public agencies nationwide and internationally. The Advisory Board in 2014 purchased more than $168 Million Dollars of products and services from existing U.S. Communities contracts.

Marketing Support

U. S. Communities provides marketing support for each Supplier's products through the following:

- National Sponsors as referenced above.
- State Associations of Counties, Schools and Municipal Leagues.
- Administrative and marketing personnel that directly promote the U.S. Communities Suppliers to Participating Public Agencies through public agency meetings, direct mail, national publications, annual meetings and a network of K-12, City, County, Higher Education and State Associations.
- U.S. Communities provides Suppliers government sales training, and a host of online marketing and sales management tools to effectively increase sales through U.S. Communities.

Marketplace

U.S. Communities has developed an online Marketplace, which gives Participating Public Agencies the ability to purchase from many U.S. Communities contracts directly from our website. The Marketplace makes it easier for Participating Public Agencies to access many contracts through a single login and place orders using a procurement card, credit card or purchase order. Suppliers have the ability to add their products to the Marketplace at no cost.

Multiple Awards

Multiple awards may be issued as a result of the solicitation. Multiple Awards will ensure that any ensuing Master Agreements fulfill current and future requirements of the diverse and large number of Participating Public Agencies.

Evaluation of Proposals

INTRODUCTION AND BACKGROUND

Proposals will be evaluated by the Lead Public Agency in accordance with, and subject to, the relevant statutes, ordinances, rules and regulations that govern its procurement practices.

U.S. Communities Advisory Board members and other Participating Public Agencies will assist the Lead Public Agency in evaluating proposals. The Supplier(s) that respond(s) affirmatively meets the requirements of this Request for Proposal and provides the best overall value will be eligible for a contract award. U.S. Communities reserves the right to make available or not make available Master Agreements awarded by a Lead Public Agency to Participating Public Agencies.

SPECIAL PROVISIONS

1. SCOPE OF SERVICES:

1.1 The purpose of this Request for Proposal is to solicit sealed proposals to establish a cooperative contract or contracts through competitive negotiation for the provision of Technology Products, Services, Solutions, and Related Products and Services by the County of Fairfax, Virginia as well as other Participating Public Agencies.

2. PRE-PROPOSAL CONFERENCE:

2.1. An optional pre-proposal conference will be held on August 26, 2015 at 10:30 A.M. in the Fairfax County Government Center, Conference Center Room 4/5, 12000 Government Center Parkway, Fairfax, Virginia. To request reasonable ADA accommodations, call the Department of Purchasing and Supply Management ADA representative at (703) 324-3201 or TTY 1-800-828-1140. Please allow seven working days in advance of the event to make the necessary arrangements.

2.2. The purpose of the pre-proposal conference is to give potential offerors an opportunity to ask questions and to obtain clarification about any aspect of this Request for Proposal. Offerors should submit any questions in writing pertaining to the RFP, in writing, prior to the pre-proposal conference to Kristy Varda at dpsmteam1@fairfaxcounty.gov or kristy.varda@fairfaxcounty.gov prior to the pre-proposal conference by close of business, August 21, 2015.

3. CONTRACT PERIOD AND RENEWAL:

3.1. This contract will begin on date of award and terminate on the 3rd anniversary of the award with the option to renew for 4 additional 1 year periods or any combination of time equally not more than 4 years.

3.2. The obligation of the County to pay compensation due the contractor under the contract or any other payment obligations under any contract awarded pursuant to this Request for Proposal is subject to appropriations by the Fairfax County Board of Supervisors to satisfy payment of such obligations. The County's obligations to make payments during subsequent fiscal years are dependent upon the same action. If such an appropriation is not made for any fiscal year, the contract shall terminate effective at the end of the fiscal year for which funds were appropriated and the County will not be obligated to make any payments under the contract beyond the amount appropriated for payment obligations under the contract. The County will provide the contractor with written notice of non-appropriation of funds within thirty (30) calendar days after action is completed by the Board of Supervisors. However, the County's failure to provide such notice shall not extend the contract into a fiscal year in which sufficient funds have not been appropriated.

4. BACKGROUND:

4.1 Fairfax County (the County)

Fairfax County is located in the state of Virginia, near Washington, D.C. Its population is over 1 million, and it occupies an area of approximately 400 square miles.

The County's fiscal year runs from July 1 to June 30. In the adopted budget for fiscal year 2016 (FY2016), combined General Fund Disbursements total $3.70 billion. The County currently holds an AAA bond rating from Standard and Poor's, Moody's, and Fitch.

Fairfax County Government (FCG) has over 50 departments located in over 200 facilities throughout the County. Currently, FCG facilities include the main government center campus (which houses the main county data center), twenty three (23) Public Libraries, twenty three (23) Police locations, fifty one (51) Fire and Rescue locations, and in addition many more community, health, human services and park locations. FCG's Department of Information

Technology (DIT) manages, and implements all aspects of information technology solutions and supporting infrastructure that enable county agencies to deliver information and services to citizens and the community and implement operational efficiencies. DIT establishes standards and architecture for the information and communications systems that are implemented in county government agencies throughout the county.

FCG Enterprise Information Technology Environment: The County has developed an approach to its IT architecture that maximizes the return on IT investments, emphasizes and ensures reliability, scalability and security, while promoting standards-based acquisition that can be adapted across the enterprise. The Information Technology Plan is published annually by Fairfax County Department of Information Technology and delineates the standards for the major components of the IT architecture adopted and/or in use at the County. Providers should reference the plan when developing responses to IT system requirements. The IT Plan is available at http://www.fairfaxcounty.gov/dit/itplan/

5. PROGRAM REQUIREMENTS:

5.1. Qualified Offerors may be authorized resellers of the Products and Services listed in Introduction and Background, paragraph 3, General Definition of Products and Services or direct manufacturers of the Products and Services.

5.1.1. Offerors who are resellers must represent, sell and service the Products and Services listed in Introduction and Background, paragraph 3, General Definition of Products and Services.

5.1.2. Offerors who are direct manufacturers may respond with their Products and Services only.

5.2. Qualified Offerors of the Products and Services shall meet the following certification requirements and shall provide proof of certification from the manufacturer unless Offeror itself is a manufacturer of the Products and Services:

5.2.1. Cisco Gold Certified Partner

5.2.2. HP Gold or Platinum partner

5.2.3. Dell Partner Direct Preferred or Premier Partner

5.2.4. Panasonic Authorized Reseller Partner

5.2.5. EMC² Gold or Platinum Partner

5.2.6. CommVault Value-Added Reseller

5.2.7. Symantec Gold or Platinum Partner

5.2.8. VMware Enterprise or Premier Partner

5.2.9. Microsoft Gold Certified Partner

5.2.10. Citrix Gold Solutions Advisor or Platinum Solutions Advisor

5.2.11. NetApp Platinum or Star Partner

5.3. If Offeror is a manufacturer of the Products and Services and has partner resellers/dealers/distributors that sell's manufacturer's Products and Services, then the partner resellers/dealers/distributors must agree to the terms and conditions of this RFP and Offeror shall provide documentation of such.

5.4. Offeror must have the resources to work with multiple entities at the same time.

SPECIAL PROVISIONS

5.5. Throughout the life of this contract, the successful Offeror(s) will maintain expertise, resources and capabilities to perform the following

5.5.1. Provide commercial hardware, software, peripherals and accessories as ordered under the task order;

5.5.2. Perform consulting, assessment, design, integration, installation, and managed Services and Solutions at the task order level;

5.5.3. Perform a wide range of professional, technical support and engineering services and solutions to support the mission and objectives of Fairfax County and Participating Public Agencies as authorized buyers of this contract;

5.5.4. Provide maintenance support of the services and solutions;

5.5.5. Provide ancillary support (logistics support, etc.) relating to provisions of the Products and Services listed in Introduction and Background, paragraph 3, General Definition of Products and Services;

5.5.6. Provide project management support for each deliverable under the contract; and

5.5.7. Provide project-specific and overall contract performance reporting, as required.

5.6. STAFF EXPERIENCE:

5.6.1. Offeror shall describe the credentials of staff and how they are certified and trained to provide the Products and Services required in Introduction and Background, paragraph 3, General Definition of Products and Services for Participating Public Agencies.

5.6.2. Offeror shall describe the number and type of staff its company proposes to service this contract, i.e. technical, service, training, executive support, etc. and its hiring practices for such positions for Participating Public Agencies.

5.6.3. Offeror shall describe its methodology for training Participating Public Agency end users.

5.6.4. Offeror shall describe its experience with managing major government projects.

5.6.5. Offeror shall describe its processes for assigning staff to specific projects, along with the credentials of the staff members. Offeror should include how it will involve the County or other Participating Public Agencies to ensure projects are staffed to be successful.

5.7. CUSTOMER SERVICE:

The County is focused on customer service with a philosophy to provide all customers with quality Products and Services in a manner that is courteous, responsive, accessible and seamless. The Products and Services will be delivered by patience, understanding, good will and without regard to our own convenience. The selected Contractor will be expected to use these guidelines in developing the proposed solution:

- Accessible, courteous, responsive and seamless customer service is of highest priority for the County and Participating Public Agencies;

- Accessible service means that citizens have easy access to the organization;

- Seamless customer service means that the Offeror's employees know what they are doing, that information is accurate, that they have a good understanding of how to get problems and decisions made, that they are trained and evaluated for the jobs they are doing;
- Customer service goals must be measurable and regularly evaluated; and
- Continuous improvements in customer service must be made in order to make County and Participating Public Agency services accessible, responsive and as seamless as possible.

5.8. FINANCING OPTIONS:
Offeror should include any financing solutions and payment options available to Participating Public Agencies.

5.9. REPORTING REQUIREMENTS:

5.9.1. Monthly Reports: The Offeror shall furnish electronic monthly reports to the County and Participating Public Agency, to include the following information:

- New product information;
- Price sheets showing price decreases on discontinued Products;
- Decreases on manufacturer's prices on Products still to be manufactured;
- System upgrades;
- Current pricing and Product lists;
- Software upgrades; and
- Special sales or promotions.

As reporting needs may change during the term of the Agreement, the County and Participating Public Agency reserve the right to request changes to the timing and content of the reports as well as additional reports.

5.9.2. Quarterly Reports: The Offeror shall furnish electronic quarterly usage reports showing a summary of the ordering and/or history of the County and each Participating Public Agency department for the previous quarter to the County and Participating Public Agency. The report must show at a minimum, purchase order number, description, part number, serial number, quantity, order number, cost, order date, ship date, total quantity of each item ordered during the period, the reporting period. The County and Participating Public Agency reserves the right to request additional information, if required, when reviewing such data.

5.9.3. Environmental Reporting Requirements: Upon request, the Offeror shall furnish periodic environmental impact reports (i.e. usage, disposal, environmental impact, energy efficiency, changes in manufacturing techniques, etc.) with respect to the Products and Services.

5.10. SUPPORT AND MAINTENANCE:

Each Offeror must provide a complete maintenance and support plan including emergency and non-emergency intervals, as well as periodic routine schedules. Routine maintenance and associated costs must be quoted and shall include but not be limited to:

- Error or defect correction;
- Updates;
- Telephone assistance; and
- Service hours and response times.

5.11. REPRESENTATIONS AND WARRANTIES:

The Offeror represents, warrants and covenants that:

SPECIAL PROVISIONS

5.11.1. The Products and Services shall satisfy all requirements set forth in the Agreement, including but not limited to any Appendices;

5.11.2. All work performed by the Offeror and/or its subcontractors pursuant to the Agreement shall meet highest industry standards, and shall be performed in a professional and workmanlike manner by staff with the necessary skills, experience and knowledge;

5.11.3. Neither the Products and Services nor any software or hardware provided by the Offeror under the Agreement will infringe or misappropriate any patent, copyright, trademark or trade secret rights of any third party;

5.11.4. The Offeror has taken and will continue to take precautions sufficient to ensure that it will not be prevented from performing all or part of its obligations under the Agreement by virtue of interruptions in the computer systems used by the Offeror;

5.11.5. All software and documentation provided by the Offeror or its subcontractors will have sufficient information and capabilities to enable the County to permit the public inspection and examination and to provide electronic copies of public records stored, manipulated or retrieved by the Products; and

5.11.6. All software and documentation provided by the Offeror or its subcontractors will have sufficient information to enable the County to create an index containing the following information with respect to each database used by the Products without extraordinary commitments of staff or resources: (i) annotated list of data fields: name, description, and restricted field indicator; (ii) description of the format or record layout; (iii) frequency with which the database is updated; (iv) list of any data fields to which public access is restricted; (v) description of each form in which the database can be copied or reproduced; (vi) title of the database; (vii) owner of the data; (viii) narrative description of the database; (ix) person creating the index; and (x) purpose of the database. The Offeror agrees that the information set forth in the preceding sentence constitutes a public record and may be disclosed by the County without the Offeror's consent.

5.12. BACKGROUND CHECKS:

The Offeror will provide proof and results of background checks (email or hard copy to an authorized Fairfax County representative) at the Offerors expense for Offeror and Offeror related personnel who work in a County owned/leased/rented facility. Background checks should be performed annually and include:

1. Social Security Number (SSN) – Trace and Verification
2. US Department of Treasury – SDN List and OFAC Sanctions Program
3. US Department of Justice – National Sex Offender Registry
4. Criminal Records – Felony conviction in last ten (10) years
5. Drug screening – Fairfax County is a Drug Free Zone.

6. TECHNICAL PROPOSAL INSTRUCTIONS:

Proposals should not contain extraneous information or promotional materials. Offerors should utilize lay person terms and common terminology wherever possible. Proposals should cover the topics outlined in this section and emphasize the Offeror's methodology and approach to the work. Proposals will be evaluated on the basis of information presented by the Offeror and the evaluation criteria listed in this RFP.

The County encourages the use of recycled products, therefore, it is urged that proposals be submitted on paper made from or with recycled content and be printed on both sides. Thumb drive copies submitted must be free of viruses, malware, Trojans, worms, rootkits, spyware, adware, etc. Those who submit thumb drives that contain viruses, malware, Trojans, worms, rootkits, spyware,

adware, etc. may be liable for resulting damages and their proposals may be rejected.

6.1. The Offeror must submit the Technical Proposal in a separate binder containing the following information divided by tabs. This information will be considered the minimum content of the proposal.

Tab 1 – COVER LETTER: The cover letter will provide a brief history of the Offeror and its organization. The letter will indicate the principal or officer of the Offeror organization who will be the County's primary point of contact during negotiations. This individual must have the authority to negotiate all aspects of the scope of services and provisions on behalf of the Offeror. An officer authorized to bind the Offeror to the terms and conditions of this RFP must sign the cover letter transmitting the proposal.

Tab 2 – EXECUTIVE SUMMARY:
The Offeror will provide an Executive Summary that presents in brief, concise terms a summary level description of the contents of the Proposal.

Tab 3 – OFFEROR PROFILE:
The Offeror must provide a profile of its organization and all other companies who will be providing products or services through a subcontracting arrangement with the Offeror. At a minimum, the Offeror will provide the following information:

- Name of firm submitting proposal
- Main office address, telephone number, fax number
- Primary contact email address and website address
- If a corporation, when and where incorporated
- List any dba's
- List any appropriate Federal, State and Organization registration numbers
- Number of years in business
- Total number of employees

Tab 4 PROPOSAL:
The Offeror shall provide a statement of all of the programs and services proposed, including conclusions and generalized recommendations. Proposals should be all-inclusive, detailing Offeror's best offer. Following is a framework and questions to guide your organizations suggested solution. Please address the following as completely as possible for each component of the Project in Introduction and Background, Paragraph 3, General Definition of Products and Services and Special Provisions, Paragraph 5, Program Requirements.

- Include a complete listing of programs and services proposed in the same order as Introduction and Background, Paragraph 3, General Definition of Products and Services.

- Process: What steps will your organization take to ensure that the transition/implementation for the Project runs smoothly?

- Transition Plan: If applicable to the Product or Service, the Offeror shall prepare and submit to the County for approval a comprehensive and detailed Transition Plan, which describes in detail all tasks and resources associated with the transition of the Products and Services to the Offeror with minimum disruption to the County's operations.

- Project Plan: Submit a Project Plan (preferably in MS Project format) to describe, to the best of your ability, all times, tasks and resources associated with the implementation of the Project.

- Client Relationship Management: Describe the communications scheme that your organization will use to keep the County informed about the progress of the Project.

- Risk Management: Describe the risks associated with the Project or associated Agreement. What contingencies have been built in to mitigate those risks?

Tab 5 OFFEROR QUALIFICATIONS AND EXPERIENCE:

1. The Offeror shall describe its qualifications and experience related to the programs and services proposed. Describe Offeror's ability to meet or exceed requirements in the Special Provisions, Paragraph 5, Program Requirements.

2. Offeror shall identify and provide the same information for all subcontractors or joint venture partners and identify their role in your proposed solution.

3. Offeror shall include copies of any applicable End User License Agreements (EULA) and Service Level Agreements (SLA).

Tab 6 NATIONAL QUALIFICATIONS (Appendix D):

1. Supplier Qualifications, Offeror must include a narrative of its understanding and acceptance of the Supplier Commitments.

2. Completed and signed Supplier Qualification Worksheet for National Program Consideration.

3. Detailed response to each element of the SUPPLIER INFORMATION on pages 56-60 (Appendix D).

Tab 7 – FINANCIAL STATEMENTS:

The Offeror shall provide an income statement and balance sheet from the two most recent reporting periods.

Tab 8 – APPENDIX B DOCUMENTS:

Offeror Data Sheet

Virginia State Corporation Commission Registration Information

Business, Professional and Occupational License

Certification Regarding Debarment or Suspension

Certification Regarding Ethics in Public Contracting

Business Classification

Subcontractor(s) Notification Form

Tab 9 – REFERENCES

The Offeror shall complete Appendix C, References.

Tab 10 – U.S. COMMUNITIES ADMINISTRATION AGREEMENT, **signed unaltered** (Appendix F):

7. COST PROPOSAL INSTRUCTIONS:

7.1. The offeror must submit a cost proposal in a separate binder fully supported by cost and pricing data adequate to establish the reasonableness of the proposed fee.

7.2. Prices may be proposed by region, zone or other categorization.

SPECIAL PROVISIONS

7.3. The following information should be submitted as part of the cost proposal:

Tab 1 – PROPOSED PRODUCT PRICING:
For any proposed products, Offeror shall provide the following.

1. It is preferred that Offeror provide product pricing using a **fixed percentage** (%) discount off a MANUFACTURER PRICE LIST or other objectively verifiable criteria. The Offeror shall provide copies of the MANUFACTURER PRICE LIST or other objectively verifiable criteria.

   If this is not feasible, Offeror may provide detailed cost breakdown of their proposed pricing structure to include direct, indirect, general & administrative, overhead and profit cost details. Along with this data, offerors must submit a justification as to why a Manufacturer Price List or other objectively verifiable criteria is not available. All costs shall be substantiated by an actual invoice indicating the amount paid for products.

   Any price reductions, special offerings, sales or promotions occurring during the term of the Agreement, shall be passed on to the County and Participating Public Agencies as soon as they are announced by the manufacturer or Contractor and shall be considered part of the Agreement.

2. Offeror, if a reseller/dealer/distributor, shall provide a listing of all manufacturers it offers with the discount percentage(s) by manufacturer.

Tab 2 – PROPOSED SERVICES AND SOLUTIONS:
For any proposed services or solutions, Offeror shall provide the following.

1. For any proposed services and solutions, Offeror must provide a detailed price breakdown for each service or solution separately as well as totals for services provided together, if prices differ.

2. All prices offered in the cost proposal shall include labor, supervision, equipment, travel and any other incidentals to complete the solution, application or service.

3. Labor categories shall be displayed on a cost per hour, either all inclusive or cost per position (director, technical architect, project manager, etc.).

Tab 3 Additional Offerings:

1. Detail any additional pricing incentives, discounts or rebates that may be available such as for large volume, bundled solutions, applications, products and services, etc., to Participating Public Agencies.

2. Detail any additional pricing discounts for the purchase of products and services for groups of Participating Public Agencies in a local geographic area that desire to combine requirements, i.e. local city, county, school district, housing authority, transit authority, etc.

3. Provide the methodology of how you will substantiate and justify any requests for adjustment in cost of solutions, applications, products, and services during the term of the contract. Please refer to paragraph 9.

Tab 4 Scenarios:

1. Offerors are asked to take the pricing offered in Tabs 1 through 3 and apply it to the scenarios listed in Attachment 1.

2. Response to scenarios must identify the technical capabilities to meet the scenario along with the cost of these technical capabilities.

3. Scenarios are examples of what might be purchased off a contract of this nature and will be used to evaluate offerors cost reasonableness.

8. CONSULTATION SERVICES:

8.1. The contractor's staff must be available for consultation with County staff on an as-needed basis between 8:00 AM and 5:00 PM, Eastern Time, Monday through Friday.

9. PRICING:

9.1. The pricing structure, discounts and fee(s) will remain firm and will include all charges that may be incurred in fulfilling the requirements of the contract during the first 365 days. Changes in cost for any subsequent contract years may be based on the Consumer Price Index (CPI-U), Table 10, U.S. City Averages, the Producer Price Index (PPI) or other relevant indices.

9.2. The request for a change in the pricing structure, discounts and fees shall include as a minimum, (1) the cause for the adjustment; (2) proposed effective date; and, (3) the amount of the change requested with documentation to support the requested adjustment (i.e., appropriate Bureau of Labor Statistics, Consumer Price Index (CPI-U), change in manufacturer's price, etc.).

9.3. Price decreases shall be made in accordance with paragraph 43 of the General Conditions & Instructions to Offerors.

10. TRADE SECRETS/PROPRIETARY INFORMATION:

10.1. Trade secrets or proprietary information submitted by an offeror in connection with a procurement transaction shall not be subject to public disclosure under the Virginia Freedom of Information Act; however, offerors must invoke the protections of this section prior to or upon submission of the data or other materials.

10.2. The offeror must identify the data or other materials to be protected and state the reasons why protection is necessary. Disposition of material after award(s) should be stated by the offeror.

11. CONTACT FOR CONTRACTUAL MATTERS:

11.1. All communications and requests for information and clarifications shall be directed to the following procurement official:

Kristy D. Varda, CPPB, Contract Specialist
Department of Purchasing and Supply Management
Telephone: (703) 324-3217
kristy.varda@fairfaxcounty.gov

11.2. No attempt shall be made by any offeror to contact members of the Selection Advisory Committee (SAC) about this procurement (see paragraph 16.3).

12. REQUIRED SUBMITTALS:

12.1. Each Offeror responding to this Request for Proposal must supply all the documentation required in the RFP. Failure to provide documentation with the Offeror's response to the RFP may result in the disqualification of the Offeror's proposal.

SPECIAL PROVISIONS

13. SUBMISSION OF PROPOSAL:

13.1. One (1) original (duly marked), one (1) hard copy and two (2) electronic thumb drive copies of the Technical proposal, and one (1) original (duly marked), one (1) hard copy and two (2) electronic thumb drive copies of the Cost proposal shall be delivered to the following address in sealed envelopes or packages with the proposal number, title and the offerors name and address on the outside. All submitted copies (hard and electronic) must be identical. The offeror must include a notarized statement that the thumb drive version is a true copy of the printed version. Electronically stamped delivery receipts are available.

Department of Purchasing and Supply Management
12000 Government Center Parkway, Suite 427
Fairfax, Virginia 22035-0013
Telephone: 703-324-3201

13.2. Offerors are reminded that changes to the request for proposal, in the form of addenda, are often issued between the issue date and within three (3) days before the due date of the solicitation. All addenda MUST be signed and submitted to the Department of Purchasing and Supply Management, 12000 Government Center Parkway, Suite 427, Fairfax, VA 22035 before the due date/time or must accompany the proposal. Notice of addenda will be posted on eVA and the DPSM current solicitation webpage. It is the Offeror's responsibility to monitor the web page for the most current addenda at www.fairfaxcounty.gov/solicitation.

13.3. It is the Offeror's responsibility to clearly identify and to describe the services being offered in response to the Request for Proposal. Offerors are cautioned that organization of their response, as well as thoroughness is critical to the County's evaluation process. The RFP forms must be completed legibly and in their entirety; and all required supplemental information must be furnished and presented in an organized, comprehensive and easy to follow manner.

13.4. Unnecessarily elaborate brochures of other presentations beyond that sufficient to present a complete and effective proposal is not desired. Elaborate artwork, expensive paper, bindings, visual and other presentation aids are not required. The County encourages the use of recycled paper, therefore it is urged that proposals be submitted on paper made from or with recycled content and be printed on both sides.

13.5. The submitted proposals shall be as follows:

Each original and copy of the Technical proposal shall consist of:

a. Cover sheet (DPSM32)

b. Technical proposal as required in the Special Provisions, paragraph 6, **TECHNICAL PROPOSAL INSTRUCTIONS.**

Each original and copy of the Cost proposal shall consist of:

a. Cover sheet (DPSM32)

b. Cost proposal as required in the Special Provisions paragraph 7, **COST PROPOSAL INSTRUCTIONS.**

13.6. By executing the cover sheet (DPSM32), Offeror acknowledges that they have read this Request for Proposal, understand it, and agree to be bound by its terms and conditions. Proposals may be submitted by mail or delivered in person.

13.7. The County will be receiving proposals periodically throughout the contract period. The date and time for subsequent submission opportunities will be established at the sole discretion of the County. Each opportunity for submission will be advertised as required by the *Fairfax County Purchasing Resolution*.

SPECIAL PROVISIONS

14. LATE PROPOSALS:

14.1 Proposals received in the Office of the County Purchasing Agent after the date and time prescribed in each posting of the RFP shall not be considered for contract award and shall be returned to the offeror.

15. PERIOD THAT PROPOSALS REMAIN VALID:

15.1 Proposals will remain valid for a period of one-hundred and eighty days (180) calendar days after the date specified for receipt of proposals.

16. BASIS FOR AWARD:

16.1. This Request for Proposal is being utilized for competitive negotiation. Under the competitive negotiation process, a contract may be awarded to the responsible offeror(s) whose proposal(s) is/are determined to be the most advantageous to the County, taking into consideration price and the evaluation factors set forth in the Request for Proposal. The County reserves the right to make multiple awards as a result of this solicitation.

16.2. A Selection Advisory Committee has been established to review and evaluate all proposals submitted in response to this Request for Proposal. The Committee shall conduct a preliminary evaluation of all proposals on the basis of the information provided with the proposal, and the evaluation criteria listed below. Based upon this review, the cost proposals of the highest rated offeror(s) will then be reviewed.

16.3. No Offeror, including any of their representatives, subcontractors, affiliates and interested parties, shall contact any member of the Selection Advisory Committee or any person involved in the evaluation of the proposals. Selection Advisory Committee members will refer any and all calls related to this procurement to the procurement official named in 11.1 above. Failure to comply with this directive may, at the sole discretion of the County, result in the disqualification of an offeror from the procurement process.

16.4. Based on the results of the preliminary evaluation, the highest rated offeror(s) may be invited by the County Purchasing Agent to make oral presentations to the Selection Advisory Committee. This committee will then conduct a final evaluation of the proposals. Selection shall be made of two or more offerors deemed to be fully qualified and best suited among those submitting proposals, on the basis of the factors involved in the Request for Proposal, including price if so stated in the Request for Proposal. Negotiations shall then be conducted with each of the offerors so selected. After negotiations have been conducted with each offeror so selected, the County shall select the offeror which, in its opinion, has made the best proposal, and shall award the contract to that offeror.

16.5. Should the County determine in writing and in its sole discretion that only one offeror is fully qualified, or that one offeror is clearly more highly qualified than the others under consideration, a contract may be negotiated and awarded to that offeror. The Committee will make appropriate recommendations to the County Executive and Board of Supervisors, if appropriate, prior to actual award of contract.

16.6. Proposal Evaluation Criteria

The following factors will be considered in the award of this contract:

a. Proven experience of the firm's success in providing in providing the Products and Services on a nationwide basis in a timely manner, including depth of response to PROPOSAL and QUALIFICATIONS of work as outlined in Special Provisions, Paragraph 5 Program Requirements as well as the financial stability of the firm and references of the firm.	35 points

b. Offeror's understanding and acceptance of SUPPLIER COMMITMENTS, SUPPLIER WORKSHEET AND SUPPLIER INFORMATION — 30 points

c. Offeror's Products and Services offerings — 10 points

d. Reasonableness of cost proposal(s) — 25 points

16.7. Fairfax County reserves the right to make on-site visitations to assess the capabilities of individual offerors and to contact references provided with the proposal.

16.8. The County Purchasing Agent may arrange for discussions with firms submitting proposals, if required, for the purpose of obtaining additional information or clarification.

16.9. Offerors are advised that, in the event of receipt of an adequate number of proposals, which, in the opinion of the County Purchasing Agent, require no clarifications and/or supplementary information, such proposals may be evaluated without further discussion. Consequently, offerors should provide complete, thorough proposals with the offerors most favorable terms. Should proposals require additional clarification and/or supplementary information, offerors should submit such additional material in a timely manner.

16.10. Proposals which, after discussion and submission of additional clarification and/or supplementary information, are determined to meet the specifications of this Request for Proposal will be classified as "acceptable". Proposals found not to be acceptable will be classified as "unacceptable" and no further discussion concerning same will be conducted.

16.11. The County may cancel this Request for Proposal or reject proposals at any time prior to an award, and is not required to furnish a statement of the reasons why a particular proposal was not deemed to be the most advantageous.

17. INSURANCE:

17.1 The contractor is responsible for its work and for all materials, tools, equipment, appliances, and property of any and all description used in connection with the project, whether owned by the contractor or by the County. The contractor assumes all risks of direct and indirect damage or injury to any person or property wherever located, resulting from any action, omission, commission or operation under the contract, or in connection in any way whatsoever with the contracted work.

17.2 The Contractor shall, during the continuance of all work under the Contract provide the following:

a. Maintain statutory Worker's Compensation and Employer's Liability insurance in limits of not less than $100,000 to protect the Contractor from any liability or damages for any injuries (including death and disability) to any and all of its employees, volunteers, or subcontractors, including any and all liability or damage which may arise by virtue of any statute or law in force within the Commonwealth of Virginia, or which may be hereinafter enacted.

b. The contractor agrees to maintain Commercial General Liability insurance in the amount of $1,000,000 per occurrence/aggregate, to protect the contractor, its subcontractors, and the interest of the County, against any and all injuries to third parties, including bodily injury and personal injury, wherever located, resulting from any action or operation under the contract or in connection with contracted work. The General Liability insurance shall also include the Broad Form Property Damage endorsement, in addition to coverage's for explosion, collapse, and underground hazards, where required.

c. The contractor agrees to maintain owned, non-owned, and hired Automobile Liability insurance, in the amount of $1,000,000 per occurrence/aggregate, including property damage, covering all owned, non-owned borrowed, leased, or rented vehicles operated

by the Contractor. In addition, all mobile equipment used by the Contractor in connection with the contracted work will be insured under either a standard Automobile Liability policy, or a Comprehensive General Liability policy.

d. The contractor agrees to maintain Professional Liability insurance in the amount of $1,000,000 per occurrence/aggregate to cover each individual professional staff.

e. Liability insurance may be arranged by General Liability and Automobile Liability policies for the full limits required, or by a combination of underlying Liability policies for lesser limits with the remaining limits provided by an Excess or Umbrella Liability policy.

f. Rating Requirements:

1. The Contractor agrees to provide insurance issued by companies admitted within the Commonwealth of Virginia, with the Best's Key Rating of at least A: VI.
2. European markets including those based in London, and the domestic surplus lines markets that operate on a non-admitted basis are exempt from this requirement provided that the contractor's broker can provide financial data to establish that a market is equal to or exceeds the financial strengths associated with the A.M. Best's rating of A:VI or better.

g. Indemnification: Article 63 of the General Conditions and Instructions to Bidders (Appendix A) shall apply.

h. The Contractor will provide an original, signed Certificate of Insurance citing the contract number and such endorsements as prescribed herein, and shall have it filed with the County Purchasing Agent and/or Risk Manager before any work is started.

i. If the Contractor delivers services from a County-leased facility, the Contractor is required to carry property insurance on all equipment, to include County-owned installed and maintained equipment used by the contractor while in their care, custody and control for use under this contract.

17.3. No change, cancellation, or non-renewal shall be made in any insurance coverage without a forty-five day written notice to the County Purchasing Agent and/or Risk Manager. The Contractor shall furnish a new certificate prior to any change or cancellation date. The failure of the Contractor to deliver a new and valid certificate will result in suspension of all payments until the new certificate is furnished.

17.4. Precaution shall be exercised at all times for the protection of persons (including employees) and property.

18. METHOD OF ORDERING:

18.1 The County may use two (2) different methods of placing orders from the final contract: Purchase Orders (PO's) and approved County procurement cards.

18.2. A Purchase Order (PO) may be issued to the contractor on behalf of the County agency ordering the items/services covered under this contract. An issued PO will become part of the resulting contract. The purchase order indicates that sufficient funds have been obligated as required by Title 15.2-1238 of the Code of the Commonwealth of Virginia.

18.3. Procurement Card orders and payments may also be made by the use of a Fairfax County or Fairfax County Public Schools "Procurement" Card. The Procurement Card is currently a Master Card. Contractors are encouraged to accept this method of receiving orders.

18.4. Regardless of the method of ordering used, solely the contract and any modification determine performance time and dates.

SPECIAL PROVISIONS

18.5. Performance under this contract is not to begin until receipt of the purchase order, Procurement Card order, or other notification to proceed by the County Purchasing Agent and/or County agency to proceed. Purchase requisitions shall not be used for placing orders.

19. REPORTS AND INVOICING:

19.1. The Contractor must maintain all records in compliance with federal and state regulations. The Contractor(s) must submit to each program administrator, monthly statistical reports and an annual tabulated report.

19.2. The Contractor must invoice each County department using the final contract separately. Invoices for all users of the contract must meet County requirements, unless otherwise indicated. The Contractor must send each department an itemized monthly invoice (or as agreed to between the parties), which must include the information listed below:

a. Employee name;
b. The name of the County department;
c. Date of services
d. Contract and/or Purchase order number;
e. The type of services; and,
f. The itemized cost for each item/service.

19.3. County departments must receive monthly invoices by the 10th of each month following the month the Contractor provided the service. In addition, the Contractor will provide each County department a monthly and year-to-date utilization report which lists all information shown above in paragraph 19.2, a-f. The Contractor will mail the invoices and the utilization reports to the individuals identified in the final contract.

20. PAYMENTS:

20.1 The County will pay the Contractor based upon completion, acceptance, and approval by the County.

21. CHANGES:

21.1. Fairfax County may, at any time, by written order, require changes in the services to be performed by the Contractor. If such changes cause an increase or decrease in the Contractors cost of, or time required for, performance of any services under this contract, an equitable adjustment shall be made and the contract shall be modified in writing accordingly. The County Purchasing Agent must approve all work that is beyond the scope of this Request for Proposal.

21.2. No services for which an additional cost or fee will be charged by the Contractor shall be furnished without the prior written authorization of the Fairfax County Purchasing Agent.

22. DELAYS AND SUSPENSIONS:

22.1. The County may direct the Contractor, in writing, to suspend, delay, or interrupt all or any part of the work of this contract for the period of time deemed appropriate for the convenience of the County. The County will extend the Contractor's time of completion by a period of time that in the discretion of the Purchasing Agent is reasonably suited for completion of work. The County may further amend the contract by mutual agreement for any increase in the cost of performance of the contract (excluding profit) resulting solely from the delay or suspension of the contract. No adjustment shall be made under this clause for any delay or interruption resulting from any other cause, including the fault or negligence of the Contractor.

22.2. If the County does not direct the Contractor, in writing, to suspend, delay, or interrupt the contract, the Contractor must give the County Purchasing Agent written notice if Fairfax County fails to provide data or services that are required for contract completion by the Contractor. The County may extend the Contractor's time of completion by a period of time

that in the discretion of the Purchasing Agent is reasonably suited for completion of work. The County may further amend the contract by mutual agreement for any increase in the cost of performance of the contract (excluding profit) resulting solely from the delay or suspension of the contract. No adjustment shall be made under this clause for any delay or interruption resulting from any other cause, including the fault or negligence of the Contractor.

22.3. The Contractor shall continue its work on other phases of the project or contract, if in the sole discretion of the Purchasing Agent such work is not impacted by the County's delay, suspension, or interruption. All changes to the work plan or project milestones shall be reflected in writing as a contract amendment.

23. ACCESS TO AND INSPECTION OF WORK:

23.1. The Fairfax County Purchasing Agent and using agencies will, at all times, have access to the work being performed under this contract wherever it may be in progress or preparation.

24. PROJECT AUDITS:

24.1. The Contractor shall maintain books, records and documents of all costs and data in support of the services provided. Fairfax County or its authorized representative shall have the right to audit the books, records and documents of the contractor under the following conditions:

a. If the contract is terminated for any reason in accordance with the provisions of these contract documents in order to arrive at equitable termination costs;

b. In the event of a disagreement between the contractor and the County on the amount due the Contractor under the terms of this contract;

c. To check or substantiate any amounts invoiced or paid which are required to reflect the costs of services, or the Contractor's efficiency or effectiveness under this contract; and,

d. If it becomes necessary to determine the County's rights and the contractor's obligations under the contract or to ascertain facts relative to any claim against the Contractor that may result in a charge against the County.

24.2. These provisions for an audit shall give Fairfax County unlimited access during normal working hours to the Contractor's books and records under the conditions stated above.

24.3. Unless otherwise provided by applicable statute, the contractor, from the effective date of final payment or termination hereunder, shall preserve and make available to Fairfax County for a period of three (3) years thereafter, at all reasonable times at the office of the Contractor but without direct charge to the County, all its books, records documents and other evidence bearing on the costs and expenses of the services relating to the work hereunder.

24.4. Fairfax County's right to audit and the preservation of records shall terminate at the end of three (3) years as stated herein. The Contractor shall include this "Right of Audit and Preservation of Records" clause in all subcontracts issued by it and they shall require same to be inserted by all lower tier subcontractors in their subcontracts, for any portion of the work.

24.5. Should the Contractor fail to include this clause in any such contract or lower tier contract, or otherwise fail to insure Fairfax County's rights hereunder, the Contractor shall be liable to Fairfax County for all reasonable costs, expenses and attorney's fees which Fairfax County may have to incur in order to obtain an audit or inspection of or the restoration of records which would have otherwise been available to Fairfax County from said persons under this clause. Such audit may be conducted by Fairfax County or its authorized representative.

SPECIAL PROVISIONS

25. DATA SOURCES:

25.1. The County will provide the Contractor all available data possessed by the County that relates to this contract. However, the Contractor is responsible for all costs for acquiring other data or processing, analyzing or evaluating County data.

26. SAFEGUARDS OF INFORMATION:

26.1. Unless approved in writing by the County Purchasing Agent, the Contractor may not sell or give to any individual or organization any information, reports, or other materials given to, prepared or assembled by the Contractor under the final contract.

27. ORDER OF PRECEDENCE:

27.1. In the event of conflict, the Acceptance Agreement (provided at contract award) and the Special Provisions of this contract shall take precedence over the General Conditions and Instructions to Bidders, (Appendix A).

28. SUBCONTRACTING:

28.1. If one or more subcontractors are required, the contractor is encouraged to utilize small, minority-owned, and women-owned business enterprises. For assistance in finding subcontractors, contact the Virginia Department of Business Assistance http://www.dba.state.va.us; the Virginia Department of Minority Business Enterprise http://www.dmbe.state.va.us/; local chambers of commerce and other business organizations.

28.2. As part of the contract award, the prime contractor agrees to provide the names and addresses of each subcontractor, that subcontractor's status as defined by Fairfax County, as a small, minority-owned and/or woman-owned business, and the type and dollar value of the subcontracted goods/services provided. Reference Appendix B to this solicitation.

29. USE OF CONTRACT BY OTHER PUBLIC BODIES:

29.1. Reference Paragraph 75, General Conditions and Instructions to Bidders, Cooperative Purchasing. Offerors are advised that the *resultant* contract(s) may be extended, with the authorization of the Offeror, to other public bodies, or public agencies or institutions of the United States to permit their use of the contract at the same prices and/or discounts and terms of the resulting contract. If any other public body decides to use the final contract, the Contractor(s) must deal directly with that public body concerning the placement of orders, issuance of purchase orders, contractual disputes, invoicing and payment. The County of Fairfax acts only as the "Contracting Agent" for these public bodies.

29.2. It is the Contractors responsibility to notify the public body(s) of the availability of the contract(s).

29.3. Other public bodies desiring to use this contract will need to make their own legal determinations as to whether the use of this contract is consistent with their laws, regulations, and other policies.

29.4. Each public body has the option of executing a separate contract with the Contractor(s). Public bodies may add terms and conditions required by statute, ordinances, and regulations, to the extent that they do not conflict with the contracts terms and conditions. If, when preparing such a contract, the general terms and conditions of a public body are unacceptable to the Contractor, the Contractor may withdraw its extension of the award to that public body.

29.5. Fairfax County **shall not** be held liable for any costs or damages incurred by another public body as a result of any award extended to that public body by the Contractor.

SPECIAL PROVISIONS

30. NEWS RELEASE BY VENDORS:

30.1. As a matter of policy, the County does not endorse the products or services of a contractor. News releases concerning any resultant contract from this solicitation will not be made by a contractor without the prior written approval of the County. All proposed news releases will be routed to the Purchasing Agent for review and approval.

31. AMERICANS WITH DISABILITIES ACT REQUIREMENTS:

31.1. Fairfax County Government is fully committed to the Americans with Disabilities Act (ADA) which guarantees non-discrimination and equal access for persons with disabilities in employment, public accommodations, transportation, and all County programs, activities and services. Fairfax County government contractors, subcontractors, vendors, and/or suppliers are subject to this ADA policy. All individuals having any County contractual agreement must make the same commitment. Your acceptance of this contract acknowledges your commitment and compliance with ADA.

31.2. Fairfax County is committed to a policy of nondiscrimination in all County programs, services, and activities and will provide reasonable accommodations upon request. Bidders requesting special accommodations should call the Department ADA representative at (703) 324-3201 or TTY 1-800-828-1140. Please allow seven (7) working days in advance of the event to make the necessary arrangements.

32. HIPAA COMPLIANCE:

32.1. Fairfax County Government has designated certain health care components as covered by the Health Insurance Portability and Accountability Act of 1996. The successful vendor will be designated a business associate pursuant to 45 CFR part 164.504(e) of those agencies identified as health care components of the County, including the Fairfax-Falls Church Community Services Board, upon award of contract. The successful vendor shall be required to execute a Fairfax County Business Associate Agreement and must adhere to all relevant federal, state, and local confidentiality and privacy laws, regulations, and contractual provisions of that agreement. These laws and regulations include, but are not limited to: (1) HIPAA – 42 USC 201, et seq., and 45 CFR Parts 160 and 164; and (2) Va Code – Title 32.1, Health, § 32.1-1 et seq. The vendor shall have in place appropriate administrative, technical, and physical safeguards to ensure the privacy and confidentiality of protected health information.

32.2. Further information regarding HIPAA Compliance is available on the County's website at http://www.fairfaxcounty.gov/HIPAA.

33. STATE CORPORATION COMMISSION IDENTIFICATION NUMBER:

33.1 Pursuant to *Code of Virginia*, §2.2-4311.2 subsection B, a bidder or offeror organized or authorized to transact business in the Commonwealth pursuant to Title 13.1 or Title 50 is required to include in its bid or proposal the identification number issued to it by the State Corporation Commission (SCC). Any bidder or offeror that is not required to be authorized to transact business in the Commonwealth as a foreign business entity under Title 13.1 or Title 50 or as otherwise required by law is required to include in its bid or proposal a statement describing why the bidder or offeror is not required to be so authorized. Any bidder or offeror that fails to provide the required information may not receive an award.

COUNTY OF FAIRFAX
COMMONWEALTH OF VIRGINIA

GENERAL CONDITIONS AND INSTRUCTIONS TO BIDDERS

(Vendor: The general rules and conditions which follow apply to all purchases and become a definite part of each formal solicitation and resulting contract award issued by the DEPARTMENT OF PURCHASING & SUPPLY MANAGEMENT, unless otherwise specified. Bidders or their authorized representatives are expected to inform themselves fully as to the conditions, requirements, and specifications before submitting bids; failure to do so will be at the bidder's own risk and relief cannot be secured on the plea of error.)

Subject to all State and local laws, policies, resolutions, and regulations and all rules, regulations and limitations imposed by legislation of the Federal Government, bids on all solicitations issued by the DEPARTMENT OF PURCHASING & SUPPLY MANAGEMENT will bind bidders to applicable conditions and requirements herein set forth unless otherwise specified in the solicitation.

I. **AUTHORITY** -The Purchasing Agent has the sole responsibility and authority for negotiating, placing and when necessary modifying every solicitation, contract and purchase order (except for capital construction projects) issued by the County of Fairfax. In the discharge of these responsibilities, the Purchasing Agent may be assisted by assigned buyers. Unless specifically delegated by the County Purchasing Agent, no other County officer or employee is authorized to order supplies or services, enter into purchase negotiations or contracts, or in any way obligate the government of the County of Fairfax for an indebtedness. Any purchase ordered or contract made which is contrary to these provisions and authorities shall be of no effect and void and the County shall not be bound thereby.

2. **DEFINITIONS-**

AGENCY: Any Department, Agency, Authority, Commission, Board or other unit in the Administrative Service of the County.

BEST VALUE: As predetermined in the solicitation, means the overall combination of quality, price, and various elements of required services that in total are optimal relative to a public body's needs.

BID: The offer of a bidder to provide specific goods or services at specified prices and/or other conditions specified in the solicitation.

BIDDER/OFFEROR: Any individual, company, firm, corporation, partnership or other organization bidding on solicitations issued by the Purchasing Agent and offering to enter into contracts with the County. The term "bidder" will be used throughout this document and shall be construed to mean "offeror" where appropriate.

CONSULTANT SERVICES: Any type of services required by the County, but not furnished by its own employees, which is in its nature so unique that it should be obtained by negotiation on the basis of demonstrated competence and qualification for the type of service required and at fair and reasonable compensation, rather than by competitive sealed bidding.

CONTRACTOR: Any individual, company, firm, corporation, partnership or other organization to whom an award is made by the County.

COUNTY: County of Fairfax.

GOODS: All material, equipment, supplies, printing, and automated data processing/information technology hardware and software.

INFORMALITY: A minor defect or variation of a bid or proposal from the exact requirements of the invitation to bid or the request for proposal which does not affect the price, quality, quantity or delivery schedule for the goods, services or construction being procured.

INVITATION FOR BID (IFB): A request which is made to prospective suppliers (bidders) for their quotation on goods or services desired by the County. The issuance of an IFB will contain or incorporate by reference the specifications and contractual terms and conditions applicable to the procurement.

PROFESSIONAL SERVICES: Any type of professional service performed by an independent contractor within the practice of accounting, actuarial services, architecture, dentistry, land surveying, landscape architecture, law, medicine, optometry, pharmacy, or professional engineering (which shall be procured as set forth in the Code of Virginia §2.2-4301 in the definition of competitive negotiation at paragraph 3 (a), and in conformance with the Fairfax County Purchasing Resolution).

PURCHASING AGENT: The Purchasing Agent employed by the Board of Supervisors of Fairfax County, Virginia.

QUICK QUOTE (QQ): A method of competitive bidding for the purchase or lease of goods, non professional services or for the purchase of insurance, construction, or construction management when the estimated cost thereof shall be less the $50,000.

REQUEST FOR PROPOSAL (RFP): A request for an offer from prospective offerors which will indicate the general terms which are sought to be procured from the offeror. The RFP will specify the evaluation factors to be used and will contain or incorporate by reference other contractual terms and conditions applicable to the procurement.

RESPONSIBLE BIDDER/OFFEROR: An individual, company, firm, corporation, partnership or other organization having the

General Conditions and Instructions to Bidders

capability in all respects to perform fully the contract requirements, and also having the moral and business integrity and reliability which will assure good faith performance, and having been prequalified, if required. (Reference paragraph 24, General Conditions and Instructions to Bidders).

RESPONSIVE BIDDER/OFFEROR: An individual, company, firm, corporation, partnership or other organization having submitted a bid which conforms in all material respects to the invitation for bid or request for proposal.

SERVICES: Any work performed by an independent contractor wherein the service rendered does not consist primarily of acquisition of equipment or materials, or the rental of equipment, materials and supplies.

SOLICITATION: The process of notifying prospective bidders that the County wishes to receive bids on a set of requirements to provide goods or services. The notification of County requirements may consist of public advertising (newspaper, County Web Site, or other electronic notification), the mailing of Notices of Solicitation, Invitation for Bid (IFB) or Request for Proposal (RFP), the public posting of notices, issuance of an Open Market Procurement (OMP), or telephone calls to prospective bidders.

STATE: Commonwealth of Virginia.

CONDITIONS OF BIDDING

3. BID FORMS-Unless otherwise specified in the solicitation, all bids shall be submitted on the forms provided, to include the bid Cover Sheet and Pricing Schedule(s), properly signed in ink in the proper spaces and submitted in a sealed envelope or package. The item pages of the Pricing Schedule which do not include any items for which a bid is required need not be included in the submission of a bid.

Should the bid prices and/or any other submissions differ on the copy of the submitted bid, the ORIGINAL copy shall prevail.

4. LATE BIDS & MODIFICATIONS OF BIDS-

a. Any bid/modification received at the office designated in the solicitation after the exact time specified for receipt of the bid/modification is considered a late bid/modification. A late bid/modification will not be considered for award except under the following conditions only:

   1. It was sent by registered or certified mail not later than the fifth (5th) calendar date prior to the date specified for receipt of the bid/modification; or

   2. The bid/modification was sent by mail and it is determined by the County Purchasing Agent that the late receipt was due solely to mishandling by the County after receipt at the address specified in the solicitation.

b. If an emergency or unanticipated event or closing interrupts or suspends normal County business operations so that bids cannot be received at the County office designated for receipt of bids by the exact time specified in the solicitation, the due date/time specified for receipt of bids will be deemed to be extended to the same time of day specified in the solicitation on the first work day on which normal County business operations resume.

c. The official time used for receipt of bids/modifications is the Bid Clerk's time and date stamp clock located in the Department of Purchasing and Supply Management. All bidders are responsible for ensuring all bids/modifications are received prior to the scheduled due date/time.

d. A late hand-carried bid, or any other late bid not submitted by mail, shall not be considered for award.

5. WITHDRAWAL OF BIDS-

a. A bidder for a public construction contract, other than a contract for construction or maintenance of public highways, may withdraw his or her bid from consideration if the price bid was substantially lower than the other bids due solely to a mistake therein, provided the bid was submitted in good faith, and the mistake was a clerical mistake as opposed to a judgment mistake, and was actually due to an unintentional arithmetic error or an unintentional omission of a quantity of work, labor or material made directly in the compilation of a bid, which unintentional arithmetic error or unintentional omission can be clearly shown by objective evidence drawn from inspection of original work papers, documents and materials used in the preparation of the bid sought to be withdrawn. If a bid contains both clerical and judgment mistakes, a bidder may withdraw his bid from consideration if the price bid would have been substantially lower than the other bids due solely to the clerical mistake, that was an unintentional arithmetic error or an unintentional omission of a quantity of work, labor or material made directly in the compilation of a bid which shall be clearly shown by objective evidence drawn from inspection of original work papers, documents and materials used in the preparation of the bid sought to be withdrawn. The bidder shall give notice in writing to the Purchasing Agent of his or her claim of right to withdraw his or her bid within two (2) business days after the conclusion of the bid opening procedure and shall submit original work papers with such notice.

b. A bidder for a contract other than for public construction may request withdrawal of his or her bid under the following circumstances:

   1. Requests for withdrawal of bids prior to opening of such bids shall be transmitted to the County Purchasing Agent in writing.

General Conditions and Instructions to Bidders

2. Requests for withdrawal of bids after opening of such bids but prior to award shall be transmitted to the County Purchasing Agent, in writing, accompanied by full documentation supporting the request. If the request is based on a claim of error, documentation must show the basis of the error. Such documentation may take the form of supplier quotations, vendor work sheets, etc. If bid bonds were tendered with the bid, the County may exercise its right of collection.

c. No bid may be withdrawn under this paragraph when the result would be the awarding of the contract on another bid of the same bidder or of another bidder in which the ownership of the withdrawing bidder is more than five percent.

d. If a bid is withdrawn under the authority of this paragraph, the lowest remaining bid shall be deemed to be the low bid.

e. No bidder who is permitted to withdraw a bid shall, for compensation, supply any material or labor to or perform any subcontract or other work agreement for the person or firm to whom the contract is awarded or otherwise benefit, directly or indirectly, from the performance of the project for which the withdrawn bid was submitted.

f. If the county denies the withdrawal of a bid under the provisions of this paragraph, it shall notify the bidder in writing stating the reasons for its decision and award the contract to such bidder at the bid price, provided such bidder is a responsible and responsive bidder.

g. Work papers, documents, and materials submitted in support of a withdrawal of bids may be considered as trade secrets or proprietary information subject to the conditions of the Virginia Freedom of Information Act.

6. **ERRORS IN BIDS**-When an error is made in extending total prices, the unit bid price will govern. Erasures in bids must be initialed by the bidder. Carelessness in quoting prices, or in preparation of bid otherwise, will not relieve the bidder. Bidders are cautioned to recheck their bids for possible error. Errors discovered after public opening cannot be corrected and the bidder will be required to perform if his or her bid is accepted.

7. **MAILING OF BIDS** – All bids and proposals submitted in response to a Fairfax County solicitation shall be submitted in a sealed envelope or package identified with the solicitation number, title, bidder's name and address, and due date/time of opening/closing clearly marked on the outside of such envelope or package.

8. **COMPLETENESS**-To be responsive, a bid must include all information required by the solicitation.

9. **ACCEPTANCE OF BIDS/BINDING 90 DAYS**-Unless otherwise specified, all formal bids submitted shall be binding for ninety (90) calendar days following bid opening date, unless extended by mutual consent of all parties.

10. **CONDITIONAL BIDS**-Conditional bids are subject to rejection in whole or in part.

11. **BIDS FOR ALL OR PART**-Unless otherwise specified by the County Purchasing Agent or by the bidder, the Purchasing Agent reserves the right to make award on all items in the aggregate or on any of the items on an individual basis, whichever is in the best interest of the County. A bidder may restrict his or her bid to consideration in the aggregate by so stating but shall name a single unit price on each item bid. Any bid in which the bidder names a total price for all the articles without quoting a unit price for each and every separate item may not be considered for award.

12. **AREA BIDS**-For the purchase and delivery of certain goods and services the County may be divided into Areas (e.g., Areas I, II, III, and IV). When such goods and services are included in the Pricing Schedule, bidders may bid on all areas or an individual area. A map showing the areas of the County will be furnished with the solicitation when required.

13. **TIME FOR RECEIVING BID**-Bids received prior to the time of opening will be securely kept, unopened. The representative of the Purchasing Agent assigned to open them will decide when the specified time has arrived, and no bid received thereafter will be considered, except as provided in paragraph 4, General Conditions and Instructions to Bidders. No responsibility will attach to the Purchasing Agent or his or her representative for the premature opening of a bid not properly addressed and identified. Unless specifically authorized in the solicitation, telegraphic, electronic, or facsimile bids/modifications will not be considered.

14. **BID OPENING**-All bids received in response to an Invitation for Bid (IFB) will be opened at the date, time and place specified, read publicly, and made available for inspection as provided in paragraph 68, General Conditions and Instructions to Bidders. Tabulations of bids received are posted on the Department of Purchasing & Supply Management Bulletin Board as well as the County's web site: http://www.fairfaxcounty.gov/dpsm/bidtab.htm.Proposals received in response to a Request for Proposal (RFP) will be made available as provided in paragraph 68, General Conditions and Instructions to Bidders.

15. **OMISSIONS & DISCREPANCIES**-Any items or parts of any equipment listed in this solicitation which are not fully described or are omitted from such specification, and which are clearly necessary for the completion of such equipment and its appurtenances, shall be considered a part of such equipment although not directly specified or called for in the specifications.

Should a bidder find discrepancies or ambiguities in, or omissions from, the solicitation, including the drawings and/or specifications, he or she shall notify the Purchasing Agent at least five (5) days prior to the date set for the opening of bids. If necessary, the Purchasing Agent will send a written addendum for clarification to all bidders no later than three (3) days before the date set for opening of bids. Notifications regarding specifications will not be considered if received within five days of the date set for opening of bids.

16. **RESPONSE TO SOLICITATIONS**-In the event a vendor cannot submit a bid on a solicitation, he or she is requested to return the solicitation cover sheet with an explanation as to why he or she is unable to bid on these requirements.

General Conditions and Instructions to Bidders

17. BIDDER INTERESTED IN MORE THAN ONE BID-If more than one bid is offered by any one party, either directly or by or in the name of his or her clerk, partner, or other persons, all such bids may be rejected. A party who has quoted prices on work, materials, or supplies to a bidder is not thereby disqualified from quoting prices to other bidders or firms submitting a bid directly for the work, materials or supplies.

18. TAX EXEMPTION-The County is exempt from the payment of any federal excise or any Virginia sales tax. The price bid must be net, exclusive of taxes. However, when under established trade practice any federal excise tax is included in the list price, a bidder may quote the list price and shall show separately the amount of federal tax, either as a flat sum or as a percentage of the list price, which shall be deducted by the County. Fairfax County's Federal Excise Tax Exemption Number is 54-74-0127K. Contractors located outside the Commonwealth of Virginia are advised that when materials are picked up by the County at their place of business, they may charge and collect their own local/state sales tax. Materials used in the performance of construction contracts are subject to Virginia Sales/Use Tax as described in Section 630-10-27J of the Virginia Retail Sales and Use Tax Regulations.

19. PROHIBITION AGAINST UNIFORM PRICING-The County Purchasing Agent shall encourage open and competitive bidding by all possible means and shall endeavor to obtain the maximum degree of open competition on all purchase transactions using the competitive sealed bidding, competitive negotiation, or open market methods of procurement. In submitting a bid each bidder shall, by virtue of submitting a bid, guarantee that he or she has not been a party with other bidders to an agreement to bid a fixed or uniform price. Violation of this implied guarantee shall render void the bids of participating bidders. Any disclosure to or acquisition by a competitive bidder, in advance of the opening of the bids, of the terms or conditions of the bid submitted by another competitor may render the entire proceedings void and may require re-advertising for bids.

SPECIFICATIONS

20. QUESTIONS CONCERNING SPECIFICATIONS-Any information relative to interpretation of specifications and drawings shall be requested of the Purchasing Agent, in writing, in ample time before the opening of bids. No inquiries, if received by the Purchasing Agent within five (5) days of the date set for the opening of bids, will be given any consideration. Any material interpretation of a specification, as determined by the County Purchasing Agent, will be expressed in the form of an addendum to the specification which will be sent to all prospective bidders no later than three (3) days before the date set for receipt of bids. Oral answers will not be authoritative.

21. BRAND NAME OR EQUAL ITEMS-Unless otherwise provided in the invitation for bid, the name of a certain brand, make or manufacturer does not restrict bidders to the specific brand, make or manufacturer named; it conveys the general style, type, character, and quality of the article desired, and any article which the County in its sole discretion determines to be the equal of that specified, considering quality, workmanship, economy of operation, and suitability for the purpose intended, shall be accepted.

22. FORMAL SPECIFICATIONS-When a solicitation contains a specification which states no substitutes, no deviation therefrom will be permitted and the bidder will be required to furnish articles in conformity with that specification.

The bidder shall abide by and comply with the true intent of the specifications and not take advantage of any unintentional error or omission, but shall fully complete every part as the true intent and meaning of the specifications and drawings. Whenever the mention is made of any articles, material, or workmanship to be in accordance with laws, ordinances, building codes, underwriter's codes, A.S.T.M. regulations or similar expressions, the requirements of these laws, ordinances, etc., shall be construed as to the minimum requirements of these specifications.

23. FEDERAL SPECIFICATIONS-Any Federal Specifications referred to herein may be obtained from the GSA Federal Supply Service Bureau - Specification Section, 470 East L'Enfant Plaza, S.W., Suite #8100, Washington, D.C. 20407 (Voice: 1-202-619-8925, Fax: 1-202-619-8978).

AWARD

24. AWARD OR REJECTION OF BIDS-The Purchasing Agent shall award the contract to the lowest responsive and responsible bidder complying with all provisions of the IFB, provided the bid price is reasonable and it is in the best interest of the County to accept it. Awards made in response to a RFP will be made to the highest qualified offeror whose proposal is determined, in writing, to be the most advantageous to the County taking into consideration the evaluation factors set forth in the RFP. The Purchasing Agent reserves the right to award a contract by individual items, in the aggregate, or in combination thereof, or to reject any or all bids and to waive any informality in bids received whenever such rejection or waiver is in the best interest of the County. Award may be made to as many bidders as deemed necessary to fulfill the anticipated requirements of Fairfax County. The Purchasing Agent also reserves the right to reject the bid of a bidder deemed to be a non-responsible bidder.

In determining the responsibility of a bidder, the following criteria will be considered:

a. The ability, capacity and skill of the bidder to perform the contract or provide the service required;
b. Whether the bidder can perform the contract or provide the service promptly, or within the time specified, without delay or interference;
c. The character, integrity, reputation, judgment, experience and efficiency of the bidder;
d. The quality of performance of previous contracts or services;
e. The previous and existing compliance by the bidder with laws and ordinances relating to the contract or services;
f. The sufficiency of the financial resources and ability of the bidder to perform the contract or provide the service;
g. The quality, availability and adaptability of the goods or services to the particular use required;
h. The ability of the bidder to provide future maintenance and service for the use of the subject of the contract;
i. The number and scope of the conditions attached to the bid;

General Conditions and Instructions to Bidders

j. Whether the bidder is in arrears to the County on debt or contract or is a defaulter on surety to the County or whether the bidder's County taxes or assessments are delinquent; and
k. Such other information as may be secured by the County Purchasing Agent having a bearing on the decision to award the contract. If an apparent low bidder is not awarded a contract for reasons of nonresponsibility, the County Purchasing Agent shall so notify that bidder and shall have recorded the reasons in the contract file.

25. NOTICE OF ACCEPTANCE/CONTRACT DOCUMENTS-A written award (or Acceptance Agreement) mailed (or otherwise furnished) to the successful bidder within the time for acceptance specified in the solicitation shall be deemed to result in a binding contract. The following documents which are included in the solicitation shall be incorporated by reference in the resulting contract and become a part of said contract:

a. County of Fairfax Solicitation Form/Acceptance Agreement (Cover Sheet) and other documents which may be incorporated by reference, if applicable,
b. General Conditions and Instructions to Bidders,
c. Special Provisions and Specifications,
d. Pricing Schedule,
e. Any Addenda/Amendments/Memoranda of Negotiations

26. TIE-BIDS – If all bids are for the same total amount or unit price (including authorized discounts and delivery times), and if the public interest will not permit the delay of readvertisement for bids, the County Purchasing Agent is authorized to award the contract to the resident Fairfax County tie bidder whose firm has its principal place of business in the County, or if there be none, to the resident Virginia tie bidder, or if there be none, to one of the tie bidders by drawing lots in public; or the County Purchasing Agent may purchase the goods or services in the open market except that the price paid shall not exceed the lowest contract bid price submitted for the same goods or services. The decision of the County to make award to one or more such bidders shall be final.

27. PROMPT PAYMENT DISCOUNT-

a. Unless otherwise specified in the solicitation, prompt payment discounts requiring payment in less than fifteen (15) days will not be considered in evaluating a bid for award. However, even though not considered in the evaluation, such discounts will be taken if payment is to be made within the discount period.

b. In connection with any discount offered, time will be computed from the date of delivery of the supplies to the carrier when delivery, inspection and acceptance are at the point of origin; or, from date of delivery, inspection and acceptance at destination; or, from date correct invoice or voucher is received in the office specified by the County, if the latter is later than the date of acceptance. In the event the bidder does not indicate a prompt payment discount, it shall be construed to mean NET 30 days.

For the purpose of earning the discount, payment is deemed to be made as of the date of mailing of the County check or issuance of an Electronic Funds Transfer.

28. INSPECTION-ACCEPTANCE-For determining acceptance of supplies in accordance with the provisions of the prompt payment discount paragraph, inspection and acceptance shall be accomplished only after examination (including testing) of supplies and services to determine whether the supplies and services conform to the contract requirements. Acceptance shall occur only after receipt and inspection provided such inspection, as appropriate, is accomplished within a reasonable time.

29. DEFINITE BID QUANTITIES-Where definite quantities are specifically stated, acceptance will bind the County to order quantities specified and to pay for, at contract prices, all such supplies or services delivered that meet specifications and conditions of the contract. However, the County will not be required to accept delivery of any balances unordered, as of the contract expiration date, unless the Contractor furnished the Purchasing Agent with a statement of unordered balances not later than ten (10) days after the termination date of the contract.

30. REQUIREMENT BID QUANTITIES-On "Requirement" bids, acceptance will bind the County to pay for, at unit bid prices, only quantities ordered and delivered. Where the County specifies estimated quantities, the Contractor shall not be required to deliver more than ten (10) percent in excess of the estimated quantity of each item, unless otherwise agreed upon.

CONTRACT PROVISIONS

31. TERMINATION OF CONTRACTS-Contracts will remain in force for full periods specified and/or until all articles ordered before date of termination shall have been satisfactorily delivered and accepted and thereafter until all requirements and conditions shall have been met, unless:

a. Terminated prior to expiration date by satisfactory deliveries of entire contract requirements, or upon termination by the County for Convenience or Cause.

b. Extended upon written authorization of the Purchasing Agent and accepted by Contractor, to permit ordering of unordered balances or additional quantities at contract prices and in accordance with contract terms.

32. TERMINATION FOR CONVENIENCE-A contract may be terminated in whole or in part by the County in accordance with this clause whenever the County Purchasing Agent shall determine that such a termination is in the best interest of the County. Any such termination shall be effected by delivery to the Contractor at least five (5) working days prior to the termination date of a Notice of Termination specifying the extent to which performance shall be terminated and the date upon which termination becomes effective. An equitable adjustment in the contract price shall be made for completed service, but no amount shall be allowed for anticipated profit on unperformed services.

General Conditions and Instructions to Bidders

33. TERMINATION OF CONTRACT FOR CAUSE-

a. If, through any cause, the Contractor shall fail to fulfill in a timely and proper manner his or her obligations under this contract, or if the Contractor violates any of the covenants, agreements, or stipulations of this contract, in addition to the County's remedies under the contract and all other rights available at law or in equity, the County shall have the right to immediately terminate this contract. Such termination shall be effected by delivering a notice of termination to the Contractor at any time specifying the effective date of such termination. In such event all finished or unfinished documents, data, studies, surveys, drawings, maps, models, and reports prepared by the Contractor under the contract shall, at the option of the County, become its property and the Contractor shall be entitled to receive just and equitable compensation for any satisfactory work completed on such documents.
b. Notwithstanding the above, the Contractor shall not be relieved of liability to the County for damages sustained by the County by virtue of any breach of contract by the Contractor for the purpose of set off until such time as the exact amount of damages due to the County from the Contractor is determined.

34. CONTRACT ALTERATIONS-No alterations in the terms of a contract shall be valid or binding upon the County unless made in writing and signed by the Purchasing Agent or his or her authorized agent.

35. SUBLETTING OF CONTRACT OR ASSIGNMENT OF CONTRACT FUNDS-It is mutually understood and agreed that the Contractor shall not assign, transfer, convey, sublet or otherwise dispose of his or her contractual duties to any other person, firm or corporation, without the previous written consent of the Purchasing Agent. If the Contractor desires to assign his or her right to payment of the contract, Contractor shall notify the Purchasing Agent immediately, in writing, of such assignment of right to payment. In no case shall such assignment of contract relieve the Contractor from his or her obligations or change the terms of the contract.

36. FUNDING-A contract shall be deemed binding only to the extent of appropriations available to each Agency for the purchase of goods and services.

37. DELIVERY/SERVICE FAILURES-Failure of a Contractor to deliver goods or services within the time specified, or within reasonable time as interpreted by the Purchasing Agent, or failure to make replacements/corrections of rejected articles/services when so requested, immediately or as directed by the Purchasing Agent, shall constitute authority for the Purchasing Agent to purchase in the open market articles/services of comparable grade/quality to replace the services, articles rejected, and/or not delivered. On all such purchases, the Contractor shall reimburse the County, within a reasonable time specified by the Purchasing Agent, for any expense incurred in excess of contract prices. Such purchases shall be deducted from the contract quantities if applicable. Should public necessity demand it, the County reserves the right to use or consume articles delivered or services performed which are substandard in quality, subject to an adjustment in price to be determined by the Purchasing Agent.

38. NON-LIABILITY-The Contractor shall not be liable in damages for delay in shipment or failure to deliver when such delay or failure is the result of fire, flood, strike, the transportation carrier, act of God, act of Government, act of an alien enemy or by any other circumstances which, in the Purchasing Agent's opinion, are beyond the control of the Contractor. Under such circumstances, however, the Purchasing Agent may, at his or her discretion, cancel the contract.

39. NEW GOODS, FRESH STOCK-All Contractors, unless otherwise specifically stated, shall provide new commodities, fresh stock, latest model, design or pack.

40. NON-DISCRIMINATION-During the performance of this contract, the Contractor agrees as follows:

a. The Contractor will not discriminate against any employee or applicant for employment because of race, religion, color, sex, national origin, age, disability, or other basis prohibited by state law relating to discrimination in employment, except where there is a bona fide occupational qualification reasonably necessary to the normal operation of the Contractor. The Contractor agrees to post in conspicuous places, available to employees and applicants for employment, notices setting forth the provisions of this non-discrimination clause.
b. The Contractor, in all solicitations or advertisements for employees placed by or on behalf of the contractor, will state that such Contractor is an equal opportunity employer.
c. Notices, advertisements and solicitations placed in accordance with federal law, rule or regulation shall be deemed sufficient for the purpose of meeting the requirements of this section.
d. The Contractor will include the provisions of the foregoing paragraphs a, b, and c above in every subcontract or purchase order of over $10,000 so that the provisions will be binding upon each subcontractor or vendor.
e. Contractor and Subcontractor hereunder shall, throughout the term of this contract, comply with the Human Rights Ordinance, Chapter 11 of the Code of the County of Fairfax, Virginia, as reenacted or amended.

41. SMALL AND MINORITY BUSINESS UTILIZATION

a. It is the policy of the County of Fairfax as declared by the Fairfax County Board of Supervisors' adoption of a Small and Minority Business Enterprise Program, April 6, 1981, that Fairfax County and its employees undertake every effort to increase opportunity for utilization of small or minority businesses in all aspects of procurement to the maximum extent feasible.
B Where it is practicable for any portion of the awarded contract to be subcontracted to other suppliers, the contractor is encouraged to offer such subcontracting opportunities to small, women and minority businesses.
c. Where Federal grants or monies are involved it is the policy of Fairfax County, through its agents and employees, to comply with the requirements set forth in the U.S. Office of Management and Budget Circular No. A-102, uniform administrative requirements for Grants and Cooperative Agreements with State and Local Governments, as they pertain to small and minority business utilization.

General Conditions and Instructions to Bidders

42. GUARANTEES & WARRANTIES-All guarantees and warranties required shall be furnished by the Contractor and shall be delivered to the Purchasing Agent before final payment on the contract is made. Unless otherwise stated, manufacturer's standard warranty applies.

43. PRICE REDUCTION-If at any time after the date of the bid the Contractor makes a general price reduction in the comparable price of any material covered by the contract to customers generally, an equivalent price reduction based on similar quantities and/or considerations shall apply to this contract for the duration of the contract period (or until the price is further reduced). Such price reduction shall be effective at the same time and in the same manner as the reduction in the price to customers generally. For purpose of this provision, a "general price reduction" shall mean any horizontal reduction in the price of an article or service offered (1) to Contractor's customers generally, or (2) in the Contractor's price schedule for the class of customers, i.e., wholesalers, jobbers, retailers, etc., which was used as the basis for bidding on this solicitation. An occasional sale at a lower price, or sale of distressed merchandise at a lower price, would not be considered a "general price reduction" under this provision. The Contractor shall submit his or her invoice at such reduced prices indicating on the invoice that the reduction is pursuant to the "Price Reduction" provision of the contract documents. The Contractor in addition will within ten days of any general price reduction notify the Purchasing Agent of such reduction by letter. FAILURE TO DO SO MAY REQUIRE TERMINATION OF THE CONTRACT. Upon receipt of any such notice of a general price reduction, all ordering offices will be duly notified by the Purchasing Agent.

The Contractor, if requested, shall furnish, within ten days after the end of the contract period, a statement certifying either (1) that no general price reduction, as defined above, was made after the date of the bid, or (2) if any such general price reductions were made, that as provided above, they were reported to the Purchasing Agent within ten (10) days and ordering offices were billed at the reduced prices. Where one or more such general price reductions were made, the statement furnished by the Contractor shall include with respect to each price reduction (1) the date when notice of any such reduction was issued, (2) the effective date of the reduction, and (3) the date when the Purchasing Agent was notified of any such reduction.

44. CHANGES-Should it become proper or necessary in the execution of this contract to make any change in design, or to make any alterations which will increase the expense, the Purchasing Agent shall determine an equitable adjustment. No payment shall be made to the Contractor for any extra material or services, or of any greater amount of money than stipulated to be paid in the contract, unless some changes in or additions to the contract requiring additional outlay by the Contractor shall first have been expressly authorized and ordered in writing by contract amendment or otherwise furnished by the Purchasing Agent.

45. PLACING OF ORDERS-Orders against contracts will be placed with the Contractor on a Purchase Order (or Procurement Card) executed and released by the Purchasing Agent or his or her designee. The Purchase Order must bear the appropriate contract number and date. Where Blanket Purchase Agreements (BPAs) have been executed and a Blanket Purchase Order has been released by the Purchasing Agent, telephonic orders may be placed directly with the Contractor by authorized personnel in the ordering Agency.

DELIVERY PROVISIONS

46. SHIPPING INSTRUCTIONS - CONSIGNMENT-Unless otherwise specified in the solicitation each case, crate, barrel, package, etc., delivered under the contract must be plainly stenciled or securely tagged, stating the Contractor's name, purchase order number, and delivery address as indicated in the order. Where shipping containers are to be used, each container must be marked with the purchase order number, name of the Contractor, the name of the item, the item number, and the quantity contained therein. Deliveries must be made within the hours of 8:00 AM - 3:00 PM. Deliveries at any other time will not be accepted unless specific arrangements have been previously made with the receiver at the delivery point. No deliveries will be accepted on Saturdays, Sundays and holidays, unless previous arrangements have been made. It shall be the responsibility of the Contractor to insure compliance with these instructions for items that are drop-shipped.

47. RESPONSIBILITY FOR SUPPLIES TENDERED-Unless otherwise specified in the solicitation, the Contractor shall be responsible for the materials or supplies covered by the contract until they are delivered at the designated point, but the Contractor shall bear all risk on rejected materials or supplies after notice of rejection. Rejected materials or supplies must be removed by and at the expense of the Contractor promptly after notification of rejection, unless public health and safety require immediate destruction or other disposal of rejected delivery. If rejected materials are not removed by the Contractor within ten (10) days after date of notification, the County may return the rejected materials or supplies to the Contractor at his or her risk and expense or dispose of them as its own property.

48. INSPECTIONS-Inspection and acceptance of materials or supplies will be made after delivery at destinations herein specified unless otherwise stated. If inspection is made after delivery at destination herein specified, the County will bear the expense of inspection except for the value of samples used in case of rejection. Final inspection shall be conclusive except in regard to latent defects, fraud or such gross mistakes as to amount to fraud. Final inspection and acceptance or rejection of the materials or supplies will be made as promptly as practicable, but failure to inspect and accept or reject materials or supplies shall not impose liability on the County for such materials or supplies as are not in accordance with the specifications.

49. COMPLIANCE-Delivery must be made as ordered and in accordance with the solicitation or as directed by the Purchasing Agent when not in conflict with the bid. The decision of the Purchasing Agent as to reasonable compliance with delivery terms shall be final. Burden of proof of delay in receipt of goods by the purchaser shall rest with the Contractor. Any request for extension of time of delivery from that specified must be approved by the Purchasing Agent, such extension applying only to the particular item or shipment affected. Should the Contractor be delayed by the County, there shall be added to the time of completion a time equal to the period of such delay caused by the County. However, the contractor shall not be entitled to claim damages or extra compensation for such delay or suspension. These conditions may vary for construction contracts. See Special Provisions for the individual solicitation.

50. POINT OF DESTINATION-All materials shipped to the County must be shipped F.O.B. DESTINATION unless otherwise stated in the contract or purchase order. The materials must be delivered to the "Ship to" address indicated on the purchase order.

General Conditions and Instructions to Bidders

51. ADDITIONAL CHARGES-Unless bought F.O.B. "shipping point" and Contractor prepays transportation, no delivery charges shall be added to invoices except when express delivery is authorized and substituted on orders for the method specified in the contract. In such cases, difference between freight or mail and express charges may be added to invoice.

52. METHOD AND CONTAINERS-Unless otherwise specified, goods shall be delivered in commercial packages in standard commercial containers, so constructed as to ensure acceptance by common or other carrier for safe transportation to the point of delivery. Containers become the property of the County unless otherwise specified by bidder.

53. WEIGHT CHECKING-Deliveries shall be subject to re-weighing over official sealed scales designated by the County. Payments shall be made on the basis of net weight of materials delivered. Normal shrinkage may be allowed in such instances where shrinkage is possible. Net weights only, exclusive of containers or wrapping, shall be paid for by the County.

54. DEMURRAGE AND RE-SPOTTING-The County will be responsible for demurrage charges only when such charges accrue because of the County's negligence in unloading the materials. The County will pay railroad charges due to the re-spotting of cars, only when such re-spotting is ordered by the County.

55. REPLACEMENT-Materials or components that have been rejected by the Purchasing Agent, in accordance with the terms of a contract, shall be replaced by the Contractor at no cost to the County.

56. PACKING SLIPS OR DELIVERY TICKETS-All shipments shall be accompanied by Packing Slips or Delivery Tickets and shall contain the following information for each item delivered:

1. The Purchase Order Number,
2. The Name of the Article and Stock Number (Supplier's),
3. The Fairfax County Identification Number (FCIN), if specified in the order,
4. The Quantity Ordered,
5. The Quantity Shipped,
6. The Quantity Back Ordered,
7. The Name of the Contractor.

Contractors are cautioned that failure to comply with these conditions shall be considered sufficient reason for refusal to accept the goods.

BILLING

57. BILLING-Billing for the Fairfax County Public Schools and for County agencies: Unless otherwise specified on the contract or purchase order (PO), invoices are to be submitted, in DUPLICATE, for each purchase order immediately upon completion of the shipment or services. If shipment is made by freight or express, the original Bill of Lading, properly receipted, must be attached to the invoice. Invoices should be mailed to the "BILL TO" address on the PO or to the appropriate address specified in the contract.

PAYMENTS

58. PAYMENT-Payment shall be made after satisfactory performance of the contract, in accordance with all of the provisions thereof, and upon receipt of a properly completed invoice. Fairfax County reserves the right to withhold any or all payments or portions thereof for Contractor's failure to perform in accordance with the provision of the contract or any modifications thereto.

59. PARTIAL PAYMENTS-Unless otherwise specified, partial payments will be made upon acceptance of materials or services so invoiced if in accordance with completion date. However, up to 5 percent (5%) of the value of the entire order may be retained until completion of contract.

60. PAYMENT FOR EQUIPMENT, INSTALLATION, AND TESTING-When equipment requires installation (which shall also be interpreted to mean erection and/or setting up or placing in position, service, or use) and test, and where such installation or testing is delayed, payment may be made on the basis of 50% of the contract price when such equipment is delivered on the site. A further allowance of 25% may be made when the equipment is installed and ready for test. The balance shall be paid after the equipment is tested and found to be satisfactory. If the equipment must be tested, but installation is not required to be made by the Contractor or if the equipment must be installed but testing is not required, payment may be made on the basis of 75% at the time of delivery and the balance shall be paid after satisfactory test or installation is completed.

GENERAL

61. GENERAL GUARANTY-Contractor agrees to:

a. Save the County, its agents and employees harmless from liability of any nature or kind for the use of any copyrighted or uncopyrighted composition; secret process, patented or unpatented; invention; article or appliance furnished or used in the performance of a contract for which the Contractor is not the patentee, assignee, licensee or owner.
b. Protect the County against latent defective material or workmanship and to repair or replace any damages or marring occasioned in transit or delivery.
c. Furnish adequate protection against damage to all work and to repair damages of any kind to the building or equipment, to his or her own work or to the work of other contractors, for which his or her workers are responsible.
d. Pay for all permits, licenses and fees and give all notices and comply with all laws, ordinances, rules and regulations of the County.
e. Protect the County from loss or damage to County owned property while it is in the custody of the Contractor.

General Conditions and Instructions to Bidders

62. SERVICE CONTRACT GUARANTY-Contractor agrees to:

a. Furnish services described in the solicitation and resultant contract at the times and places and in the manner and subject to conditions therein set forth provided that the County may reduce the said services at any time.
b. Enter upon the performance of services with all due diligence and dispatch, assiduously press to its complete performance, and exercise therein the highest degree of skill and competence.
c. All work and services rendered in strict conformance to all laws, statues, and ordinances and the applicable rules, regulations, methods and procedures of all government boards, bureaus, offices and other agents.
d. Allow services to be inspected or reviewed by an employee of the County at any reasonable time and place selected by the County. Fairfax County shall be under no obligation to compensate Contractor for any services not rendered in strict conformity with the contract.
e. Stipulate that the presence of a County Inspector shall not lessen the obligation of the Contractor for performance in accordance with the contract requirements, or be deemed a defense on the part of the Contractor for infraction thereof. The Inspector is not authorized to revoke, alter, enlarge, relax, or release any of the requirements of the contract documents. Any omission or failure on the part of the Inspector to disapprove or reject any work or material shall not be construed to be an acceptance of any such defective work or material. Notification of an omission or failure will be documented by the Purchasing Agent.

63. INDEMNIFICATION-Contractor shall indemnify, keep and save harmless the County, its agents, officials, employees and volunteers against claims of injuries, death, damage to property, theft, patent claims, suits, liabilities, judgments, cost and expenses which may otherwise accrue against the County in consequence of the granting of a contract or which may otherwise result therefrom, if it shall be determined that the act was caused through negligence or error, or omission of the Contractor or his or her employees, or that of the subcontractor or his or her employees, if any; and the Contractor shall, at his or her own expense, appear, defend and pay all charges of attorneys and all costs and other expenses arising therefrom or incurred in connection therewith; and if any judgment shall be rendered against the County in any such action, the Contractor shall, at his or her own expense, satisfy and discharge the same. Contractor expressly understands and agrees that any performance bond or insurance protection required by this contract, or otherwise provided by the Contractor, shall in no way limit the responsibility to indemnify, keep and save harmless and defend the County as herein provided.

64. OFFICIALS NOT TO BENEFIT-

a. Each bidder or offeror shall certify, upon signing a bid or proposal, that to the best of his or her knowledge no Fairfax County official or employee having official responsibility for the procurement transaction, or member of his or her immediate family, has received or will receive any financial benefit of more than nominal or minimal value relating to the award of this contract. If such a benefit has been received or will be received, this fact shall be disclosed with the bid or proposal or as soon thereafter as it appears that such a benefit will be received. Failure to disclose the information prescribed above may result in suspension or debarment, or rescission of the contract made, or could affect payment pursuant to the terms of the contract.
b. Whenever there is reason to believe that a financial benefit of the sort described in paragraph "a" has been or will be received in connection with a bid, proposal or contract, and that the contractor has failed to disclose such benefit or has inadequately disclosed it, the County Executive, as a prerequisite to payment pursuant to the contract, or at any other time, may require the Contractor to furnish, under oath, answers to any interrogatories related to such possible benefit.
c. In the event the bidder or offeror has knowledge of benefits as outlined above, this information should be submitted with the bid or proposal. If the above does not apply at time of award of contract and becomes known after inception of a contract, the bidder or offeror shall address the disclosure of such facts to the Fairfax County Purchasing Agent, 12000 Government Center Parkway, Suite 427, Fairfax, Virginia 22035-0013. Relevant Invitation/Request for Proposal Number (see cover sheet) should be referenced in the disclosure.

65. LICENSE REQUIREMENT-All firms doing business in Fairfax County, shall obtain a license as required by Chapter 4, Article 7, of The Code of the County of Fairfax, Virginia, as amended, entitled "Business, Professional and Occupational Licensing (BPOL) Tax." Questions concerning the BPOL Tax should be directed to the Department of Tax Administration, telephone (703) 222-8234 or visit: http://www.fairfaxcounty.gov/dta/business_tax.htm. The BPOL Tax number must be indicated in the space provided on the Cover Sheet, "Fairfax License Tax No." when appropriate.

66. AUTHORIZATION TO CONDUCT BUSINESS IN THE COMMONWEALTH: A contractor organized as a stock or nonstock corporation, limited liability company, business trust, or limited partnership or registered as a registered limited liability partnership shall be authorized to transact business in the Commonwealth as a domestic or foreign business entity if so required by Title 13.1 or Title 50 of the *Code of Virginia* or as otherwise required by law. Any business entity described above that enters into a contract with a Fairfax County pursuant to the Fairfax County Purchasing Resolution shall not allow its existence to lapse or its certificate of authority or registration to transact business in the Commonwealth, if so required under Title 13.1 or Title 50, to be revoked or cancelled at any time during the term of the contract. Fairfax County may void any contract with a business entity if the business entity fails to remain in compliance with the provisions of this section.

67. COVENANT AGAINST CONTINGENT FEES-The Contractor warrants that no person or selling agency has been employed or retained to solicit or secure this contract upon an agreement or understanding for a commission, percentage, brokerage, or contingent fee, except bona fide employees or bona fide established commercial or selling agencies maintained by the Contractor for the purpose of securing business. For violation of this warranty, the County shall have the right to terminate or suspend this contract without liability to the County or in its discretion to deduct from the contract price or consideration, or otherwise recover, the full amount of such commission, percentage, brokerage, or contingent fee.

68. VIRGINIA FREEDOM OF INFORMATION ACT-All proceedings, records, contracts and other public records relating to procurement transactions shall be open to the inspection of any citizen, or any interested person, firm or corporation, in accordance with the Virginia Freedom of Information Act (Reference Section 4.D., of the Fairfax County Purchasing Resolution)

General Conditions and Instructions to Bidders

BIDDER/CONTRACTOR REMEDIES

69. INELIGIBILITY-

a. Any person or firm suspended or debarred from participation in County procurement shall be notified in writing by the County Purchasing Agent.

1. The Notice of Suspension shall state the reasons for the actions taken and such decision shall be final unless the person or firm appeals within thirty (30) days of receipt of the Notice by instituting legal action as provided in the Code of Virginia.
2. The Notice of Debarment shall state the reasons for the actions taken and the decision shall be final unless the person or firm appeals within thirty (30) days of receipt of the notice by instituting legal action as provided in the Code of Virginia.

b. The County Purchasing Agent shall have the authority to suspend or debar a person or firm from bidding on any contract for the causes stated below:

1. Conviction for commission of a criminal offense as an incident to obtaining or attempting to obtain a public or private contract or subcontract, or in the performance of such contract or subcontract;

2. Conviction under state or federal statutes of embezzlement, theft, forgery, bribery, falsification or destruction of records, receiving stolen property, or any other offense indicating a lack of business integrity or business honesty which currently, seriously, and directly affects responsibility as a County contractor;

3. Conviction under the state or federal antitrust statutes arising out of the submission of bids or proposals;

4. Violation of contract provisions, as set forth below, of a character which is regarded by the County Purchasing Agent to be so serious as to justify suspension or debarment action:

(a) failure without good cause to perform in accordance with the specifications or within the time limit provided in the contract; or
(b) a recent record of failure to perform or of unsatisfactory performance in accordance with the terms of one or more contracts; provided, that failure to perform or unsatisfactory performance caused by acts beyond the control of the contractor shall not be considered to be a basis for suspension or debarment;

5. Any other cause the County Purchasing Agent determines to be so serious and compelling as to affect responsibility as a contractor, such as debarment by another governmental entity for any cause listed herein, or because of prior reprimands;

6. The contractor has abandoned performance or been terminated for default on any other Fairfax County project;

7. The contractor is in default on any surety bond or written guarantee on which Fairfax County is an obligee.

c. If, upon appeal, it is determined that the action taken by the County Purchasing Agent was arbitrary or capricious, or not in accordance with the Constitution of Virginia, statutes or regulations, the sole relief available to the person or firm shall be restoration of eligibility. The person or firm may not institute legal action until all statutory requirements have been met.

70. APPEAL OF DENIAL OF WITHDRAWAL OF BID-

a. A decision denying withdrawal of a bid submitted by a bidder or offeror shall be final and conclusive unless the bidder appeals the decision within ten (10) days after receipt of the decision by instituting legal action as provided in the Code of Virginia. The bidder or offeror may not institute legal action until all statutory requirements have been met.

b. If no bid bond was posted, a bidder refused withdrawal of bid under the provisions of Article 2, Section 4 a.9, of the Fairfax County Purchasing Resolution, prior to appealing, shall deliver to the County a certified check or cash bond in the amount of the difference between the bid sought to be withdrawn and the next low bid. Such security shall be released only upon a final determination that the bidder was entitled to withdraw the bid.

c. If, upon appeal, it is determined that the decision refusing withdrawal of the bid was arbitrary or capricious, the sole relief shall be withdrawal of the bid.

71. APPEAL OF DETERMINATION OF NONRESPONSIBILITY-

a. Any bidder who, despite being the apparent low bidder, is determined not to be a responsible bidder for a particular County contract shall be notified in writing by the County Purchasing Agent. Such notice shall state the basis for the determination, which shall be final unless the bidder appeals the decision within ten (10) days of receipt of the notice by instituting legal action as provided in the Code of Virginia. The bidder may not institute legal action until all statutory requirements have been met.

General Conditions and Instructions to Bidders

b. If, upon appeal, it is determined that the decision of the County Purchasing Agent was arbitrary or capricious and the award for the particular County contract in question has not been made, the sole relief available to the bidder shall be a finding that the bidder is a responsible bidder for the County contract in question. Where the award has been made and performance has begun, the County may declare the contract void upon a finding that this action is in the best interest of the public. Where a contract is declared void, the performing contractor shall be compensated for the cost of performance up to the time of such declaration. In no event shall the performing contractor be entitled to lost profits.

72. PROTEST OF AWARD OR DECISION TO AWARD-

a. Any bidder or offeror may protest the award or decision to award a contract by submitting a protest in writing to the County Purchasing Agent, or an official designated by the County of Fairfax, no later than ten (10) days after the award or the announcement of the decision to award, whichever occurs first. Any potential bidder or offeror on a contract negotiated on a sole source or emergency basis who desires to protest the award or decision to award such contract shall submit such protest in the same manner no later than ten days after posting or publication of the notice of such contract as provided in Article 3, Section 4, of the Fairfax County Purchasing Resolution. However, if the protest of any actual or potential bidder or offeror depends in whole or in part upon information contained in public records pertaining to the procurement transaction which are subject to inspection under Article 2, Section 4d of the Fairfax County Purchasing Resolution, then the time within which the protest must be submitted shall expire ten days after those records are available for inspection by such bidder or offeror under Article 2, Section 4d, or at such later time as provided herein. No protest shall lie for a claim that the selected bidder or offeror is not a responsible bidder or offeror. The written protest shall include the basis for the protest and the relief sought. The County Purchasing Agent shall issue a decision in writing within ten (10) days of the receipt of the protest stating the reasons for the action taken. This decision shall be final unless the bidder or offeror appeals within ten (10) days of receipt of the written decision by instituting legal action as provided in the Code of Virginia.

b. If prior to award it is determined that the decision to award is arbitrary or capricious, then the sole relief shall be a finding to that effect. The County Purchasing Agent shall cancel the proposed award or revise it to comply with the law. If, after an award, it is determined that an award of a contract was arbitrary or capricious, then the sole relief shall be as hereinafter provided. Where the award has been made but performance has not begun, the performance of the contract may be declared void by the County. Where the award has been made and performance has begun, the County Purchasing Agent may declare the contract void upon a finding that this action is in the best interest of the County. Where a contract is declared void, the performing contractor shall be compensated for the cost of performance at the rate specified in the contract up to the time of such declaration. In no event shall the performing contractor be entitled to lost profits.

c. Pending final determination of a protest or appeal, the validity of a contract awarded and accepted in good faith in accordance with this article shall not be affected by the fact that a protest or appeal has been filed.

d. An award need not be delayed for the period allowed a bidder or offeror to protest, but in the event of a timely protest, no further action to award the contract will be taken unless there is a written determination that proceeding without delay is necessary to protect the public interest or unless the bid or offer would expire.

73. CONTRACTUAL DISPUTES-

a. Any dispute concerning a question of fact as a result of a contract with the County which is not disposed of by agreement shall be decided by the County Purchasing Agent, who shall reduce his decision to writing and mail or otherwise forward a copy to the contractor within ninety (90) days. The decision of the County Purchasing Agent shall be final and conclusive unless the contractor appeals within six (6) months of the date of the final written decision by instituting legal action as provided in the Code of Virginia. A contractor may not institute legal action, prior to receipt of the County Purchasing Agent's decision on the claim, unless the County Purchasing Agent fails to render such decision within the time specified.

b. Contractual claims, whether for money or other relief, shall be submitted in writing no later than sixty days after final payment; however, written notice of the contractor's intention to file such claim shall have been given at the time of the occurrence or beginning of the work upon which the claim is based. Nothing herein shall preclude a contract from requiring submission of an invoice for final payment within a certain time after completion and acceptance of the work or acceptance of the goods. Pendency of claims shall not delay payment of amounts agreed due in the final payment.

74. LEGAL ACTION-No bidder, offeror, potential bidder or offeror, or contractor shall institute any legal action until all statutory requirements have been met.

75. COOPERATIVE PURCHASING-The County may participate in, sponsor, conduct or administer a cooperative procurement agreement on behalf of or in conjunction with one or more other public bodies, or public agencies or institutions or localities of the several states, of the United States or its territories, or the District of Columbia, for the purpose of combining requirements to increase efficiency or reduce administrative expenses in any acquisition of goods and services. Except for contracts for professional services, a public body may purchase from another public body's contract even if it did not participate in the request for proposal (RFP) or invitation for bid (IFB), if the RFP or IFB specified that the procurement was being conducted on behalf of other public bodies. Nothing herein shall prohibit the assessment or payment by direct or indirect means of any administrative fee that will allow for participation in any such arrangement.

76. PROFESSIONAL AFFILIATION-The Department of Purchasing & Supply Management holds membership in the National Institute of Governmental Purchasing, Inc., a non-profit, educational and technical organization that includes among its goals and objectives the study, discussion, and recommendation of improvements in governmental purchasing and the interchange of ideas and experiences on local state, and national governmental purchasing problems.

General Conditions and Instructions to Bidders

77. DRUG FREE WORKPLACE-During the performance of a contract, the contractor agrees to (i) provide a drug-free workplace for the contractor's employees; (ii) post in conspicuous places, available to employees and applicants for employment, a statement notifying employees that the unlawful manufacture, sale, distribution, dispensation, possession, or use of a controlled substance or marijuana is prohibited in the contractor's workplace and specifying the actions that will be taken against employees for violations of such prohibition; (iii) state in all solicitations or advertisements for employees placed by or on behalf of the contractor that the contractor maintains a drug-free workplace; and (iv) include the provisions of the foregoing clauses in every subcontract of over $10,000, so that the provisions will be binding upon each subcontractor or vendor. For the purposes of this section, "drug-free workplace" means a site for the performance of work done in conjunction with a specific contract awarded to a contractor in accordance with this section, the employees of whom are prohibited from engaging in the unlawful manufacture, sale, distribution, dispensation, possession or use of any controlled substance or marijuana during the performance of the contract.

78. VENUE: This contract and its terms, including, but not limited to, the parties' obligations under it, the performance due from each party under it, and the remedies available to each party for breach of it, shall be governed by, construed and interpreted in accordance with the laws of the Commonwealth of Virginia. Any jurisdiction's choice of law, conflict of laws, rules, or provisions, including those of the Commonwealth of Virginia that would cause the application of any laws other than those of the Commonwealth of Virginia shall not apply. Any and all disputes, claims and causes of action arising out of or in connection with this contract or any performance hereunder, shall be brought in the applicable court of Fairfax County, Virginia, or in the United States District Court, Eastern District of Virginia, Alexandria Division.

79. IMMIGRATION REFORM AND CONTROL ACT: Contractor agrees that it does not, and shall not during the performance of the contract for goods and services in the Commonwealth, knowingly employ an unauthorized alien as defined in the Federal Immigration Reform and Control Act of 1986.

80. CONTRACTOR NOT TO BENEFIT: Contractor agrees that the goods and/or services provided to Fairfax County pursuant to this Agreement are for the benefit of Fairfax County and that Contractor shall not undertake any actions or efforts stemming from or related to this Agreement that shall inure to the detriment of Fairfax County. Any information provided to the Contractor for the performance of this Contract shall not be used for any other purpose without the written consent of the Purchasing Agent.

APPROVED:

/S/ David P. Bobzien
COUNTY ATTORNEY

/S/ Cathy A. Muse
COUNTY PURCHASING AGENT

OFFEROR DATA SHEET

NAME OF OFFEROR:_____

ADDRESS: _____

_____

E-MAIL ADDRESS: _____

Name and e-mail addresses of both service and fiscal representatives (Key Personnel) who would handle this account.

Service Representative: _____
Telephone Number: (___) _____
E-Mail Address: _____

Fiscal Representative: _____
Telephone Number: (___) _____
E-Mail Address: _____

Payment Address, if different from above:

_____

_____

Fairfax County Bidder or Supplier Number (if applicable)

_____

(Note: Vendors can register for the number above at: www.fairfaxcounty.gov/vendorportal)

VIRGINIA STATE CORPORATION COMMISSION (SCC) REGISTRATION INFORMATION

The bidder:

□ is a corporation or other business entity with the following SCC identification number: _____ **-OR-**

□ is not a corporation, limited liability company, limited partnership, registered limited liability partnership, or business trust **-OR-**

□ is an out-of-state business entity that does not regularly and continuously maintain as part of its ordinary and customary business any employees, agents, offices, facilities, or inventories in Virginia (not counting any employees or agents in Virginia who merely solicit orders that require acceptance outside Virginia before they become contracts, and not counting any incidental presence of the bidder in Virginia that is needed in order to assemble, maintain, and repair goods in accordance with the contracts by which such goods were sold and shipped into Virginia from bidder's out-of-state location) **-OR-**

□ is an out-of-state business entity that is including with this bid/proposal an opinion of legal counsel which accurately and completely discloses the undersigned bidder's current contacts with Virginia and describes why whose contacts do not constitute the transaction of business in Virginia within the meaning of § 13.1-757 or other similar provisions in Titles 13.1 or 50 of the Code of Virginia.

Please check the following box if you have not checked any of the foregoing options but currently have pending before the SCC an application for authority to transact business in the Commonwealth of Virginia and wish to be considered for a waiver to allow you to submit the SCC identification number after the due date for bids: □

BUSINESS, PROFESSIONAL AND OCCUPATIONAL LICENSE

All firms located or operating in Fairfax County must obtain a Business, Professional and Occupational License (BPOL) as required by Chapter 4, Article 7, of the Code of the County of Fairfax, Virginia. In order for the Department of Tax Administration to determine your BPOL requirement prior to contract award, it is necessary for you to provide the following information:

- If you currently have a Fairfax County business license, please submit a copy with your proposal.

- Do you have an office in: Virginia ☐ Yes ☐ No
  Fairfax County ☐ Yes ☐ No

  - Date business began/will begin work in Fairfax County

A detailed description of the business activity that will take place in Fairfax County. If business is located outside of Fairfax County, give the percentage of work actually to be done in the County

_____

_____

_____

_____

_____

_____

_____

_____ _____
Signature Date

Complete and return this form or a copy of your current Fairfax County Business License with your proposal.

CERTIFICATION REGARDING DEBARMENT OR SUSPENSION

In compliance with contracts and grants agreements applicable under the U.S. Federal Awards Program, the following certification is required by all offerors submitting a proposal in response to this Request for Proposal:

1. The Offeror certifies, to the best of its knowledge and belief, that neither the Offeror nor its Principals are suspended, debarred, proposed for debarment, or declared ineligible for the award of contracts from the United States federal government procurement or nonprocurement programs, or are listed in the *List of Parties Excluded from Federal Procurement and Nonprocurement Programs* issued by the General Services Administration.

2. "Principals," for the purposes of this certification, means officers, directors, owners, partners, and persons having primary management or supervisory responsibilities within a business entity (e.g., general manager, plant manager, head of a subsidiary, division, or business segment, and similar positions).

3. The Offeror shall provide immediate written notice to the Fairfax County Purchasing Agent if, at any time prior to award, the Offeror learns that this certification was erroneous when submitted or has become erroneous by reason of changed circumstances.

4. This certification is a material representation of fact upon which reliance will be placed when making the award. If it is later determined that the Offeror rendered an erroneous certification, in addition to other remedies available to Fairfax County government, the Fairfax County Purchasing Agent may terminate the contract resulting from this solicitation for default.

Printed Name of Representative: _____

Signature/Date: _____/_____

Company Name: _____

Address: _____

City/State/Zip: _____

SSN or TIN No: _____

Certification Regarding Ethics in Public Contracting

In submitting this bid or proposal, and signing below, Bidder/Offeror certifies the following in connection with a bid, proposal, or contract:

Check one:

☐ 1. I have not given any payment, loan, subscription, advance, deposit of money, services or anything of more than nominal or minimal value to any public employee or official have official responsibility for a procurement transaction.

☐ 2. I have given a payment, loan, subscription, advance, deposit of money, services or anything of more than nominal or minimal value to a public employee or official have official responsibility for a procurement transaction, but I received consideration in substantially equal or greater value in exchange.

If 2 is selected, please complete the following:

Recipient: _____

Date of Gift: _____

Description of the gift and its value:

_____

_____

_____

Description of the consideration received in exchange and its value:

_____

_____

_____

Printed Name of Bidder/Offeror Representative: _____

Signature/Date: _____ /_____

Company Name: _____

Company Address: _____

City/State/Zip: _____

This certification supplements but does not replace the requirements set forth in paragraph 64 (OFFICIALS NOT TO BENEFIT) of the General Conditions and Instructions to Bidders included in this solicitation.

\\s17PROLAWPGC01\Documents\128407\SAH\671335.docx

BUSINESS CLASSIFICATION

DEFINITIONS

Small Business – means a business, independently owned or operated by one or more individuals who are U.S. citizens or legal resident aliens, and together with affiliates, has 250 or fewer employees, or average annual gross receipts of $10 million or less averaged over the previous three years. One or more of the individual owners shall control both the management and daily business operations of the small business.

Minority-Owned Business - means a business concern that is at least 51% owned by one or more minority individuals who are U.S. citizens or legal resident aliens, or in the case of a corporation, partnership, or limited liability company or other entity, at least 51% of the equity ownership interest in the corporation, partnership, or limited liability company or other entity is owned by one or more minority individuals who are U.S. citizens or legal resident aliens, and both the management and daily business operations are controlled by one or more minority individuals.

Woman-Owned Business – means a business that is at least 51% owned by one or more women who are U.S. citizens or legal resident aliens, or in the case of a corporation, partnership, or limited liability company or other entity, at least 51% of the equity ownership interest is owned by one or more women who are U.S. citizens or legal resident aliens, and both the management and daily business operations are controlled by one or more women.

YOU MUST CLASSIFY YOUR BUSINESS/ORGANIZATION BY MARKING THE APPROPRIATE BOXES ON THE COVER SHEET (DPSM32). This designation is required of all business/organizations including publicly traded corporations, non-profits, sheltered work shops, government organizations, partnerships, sole proprietorships, etc.



COUNTY OF FAIRFAX
DEPARTMENT OF PURCHASING & SUPPLY MANAGEMENT
SMALL AND MINORITY BUSINESS ENTERPRISE PROGRAM
12000 Government Center Parkway, Suite 427
Fairfax, Virginia 22035-0013
Fax: 703-324-3228

SUBCONTRACTOR (S) NOTIFICATION FORM

Contract Number/Title: _____

Prime Contractors Name: _____

Prime Contractor's Classification: _____

You are required to provide the County with names, addresses, anticipated dollar amount and small/minority classification of each first-tier subcontractor (ref. paragraph 28, Special Provisions). Please complete this form and return it with your submission.

Please check here if you are not using a subcontractor: _____

SUBCONTRACTOR(S) NAME	STREET ADDRESS	CITY	STATE	ZIP CODE	ANTICIPATED DOLLAR AMOUNT	VENDOR CLASSIFICATION

Complete and return this form with your proposal.

20-0825 A 111 of 908

REFERENCES

Provide 3 references, preferably public agencies, where Products or Services have been performed in the last 12 months. If additional space is required, provide on a separate sheet.

Reference 1

Company Name: _____ Phone: _____
Contact: _____ Email: _____
Title: _____ Address: _____

Description of technology products and solutions provided:

Contract Award Date: _____ Completion Date: _____

Initial Contract Amount: $_____ Final Contract Amount: $_____

****

Reference 2

Company Name: _____ Phone: _____
Contact: _____ Email: _____
Title: _____ Address: _____

Description of technology products and solutions provided:

Contract Award Date: _____ Completion Date: _____

Initial Contract Amount: $_____ Final Contract Amount: $_____

****

Reference 3

Company Name: _____ Phone: _____
Contact: _____ Email: _____
Title: _____ Address: _____

Description of technology products and solutions provided:

Contract Award Date: _____ Completion Date: _____

Initial Contract Amount: $_____ Final Contract Amount: $_____

****

SUPPLIER QUALIFICATIONS AND SUPPLIER INFORMATION

COMMITMENTS

U.S. Communities views the relationship with an awarded Supplier as an opportunity to provide maximum benefit to both the Participating Public Agencies and to the Supplier.

The successful foundation of the partnership requires commitments from both U.S. Communities and the Supplier. U.S. Communities requires the Supplier to make the four commitments set forth below (Corporate, Pricing, Economy, Sales) to ensure that Supplier is providing the highest level of public benefit to Participating Public Agencies:

(a) **Corporate Commitment**.

(i) The pricing, terms and conditions of the Master Agreement shall, at all times, be Supplier's primary contractual offering of Products and Services to Public Agencies. All of Supplier's direct and indirect marketing and sales efforts to Public Agencies shall demonstrate that the Master Agreement is Supplier's primary offering and not just one of Supplier's contract options.

(ii) Supplier's sales force (including inside, direct and/or authorized dealers, distributors and representatives) shall always present the Master Agreement when marketing Products or Services to Public Agencies.

(iii) Supplier shall advise all Public Agencies that are existing customers of Supplier as to the pricing and other value offered through the Master Agreement.

(iv) Upon authorization by a Public Agency, Supplier shall transition such Public Agency to the pricing, terms and conditions of the Master Agreement.

(v) Supplier shall ensure that the U.S. Communities program and the Master Agreement are actively supported by Supplier's senior executive management.

(vi) Supplier shall provide a national/senior management level representative with the authority and responsibility to ensure that the Supplier's Commitments are maintained at all times. Supplier shall also designate a lead referral contact person who shall be responsible for receiving communications from U.S. Communities concerning new Participating Public Agency registrations and for ensuring timely follow-up by Supplier's staff to requests for contact from Participating Public Agencies. Supplier shall also provide the personnel necessary to implement and support a supplier-based internet web page dedicated to Supplier's U.S. Communities program and linked to U.S. Communities' website and shall implement and support such web page.

(vii) Supplier shall demonstrate in its procurement solicitation response and throughout the term of the Master Agreement that national/senior management fully supports the U.S. Communities program and its commitments and requirements. National/Senior management is defined as the executive(s) with companywide authority.

(viii) Where Supplier has an existing contract for Products and Services with a state, Supplier shall notify the state of the Master Agreement and transition the state to the pricing, terms and conditions of the Master Agreement upon the state's request. Regardless of whether the state decides to transition to the Master Agreement, Supplier shall primarily offer the Master Agreement to all Public Agencies located within the state.

SUPPLIER QUALIFICATIONS AND SUPPLIER INFORMATION

(b) **Pricing Commitment**.

(i) Supplier represents to U.S. Communities that the pricing offered under the Master Agreement is the lowest overall available pricing (net to purchaser) on Products and Services that it offers to Public Agencies. Supplier's pricing shall be evaluated on either an overall project basis or the Public Agency's actual usage for more frequently purchased Products and Services.

(ii) Contracts Offering Lower Prices. If a pre-existing contract and/or a Public Agency's unique buying pattern provide one or more Public Agencies a lower price than that offered under the Master Agreement, Supplier shall match that lower pricing under the Master Agreement and inform the eligible Public Agencies that the lower pricing is available under the Master Agreement. If an eligible Public Agency requests to be transitioned to the Master Agreement, Supplier shall do so and report the Public Agency's purchases made under the Master Agreement going forward. The price match only applies to the eligible Public Agencies. Below are three examples of Supplier's obligation to match the pricing under Supplier's contracts offering lower prices.

(A) Supplier holds a state contract with lower pricing that is available to all Public Agencies within the state. Supplier would be required to match the lower state pricing under the Master Agreement and make it available to all Public Agencies within the state.

(B) Supplier holds a regional cooperative contract with lower pricing that is available only to the ten cooperative members. Supplier would be required to match the lower cooperative pricing under the Master Agreement and make it available to the ten cooperative members.

(C) Supplier holds a contract with an individual Public Agency. The Public Agency contract does not contain any cooperative language and therefore other Public Agencies are not eligible to utilize the contract. Supplier would be required to match the lower pricing under the Master Agreement and make it available only to the individual Public Agency.

(iii) Deviating Buying Patterns. Occasionally U.S. Communities and Supplier may interact with a Public Agency that has a buying pattern or terms and conditions that considerably deviate from the normal Public Agency buying pattern and terms and conditions, and causes Supplier's pricing under the Master Agreement to be higher than an alternative contract held by Supplier. This could be created by a unique end-user preference or requirements. In the event that this situation occurs, Supplier may address the issue by lowering the price under the Master Agreement on the item(s) causing the large deviation for that Public Agency. Supplier would not be required to lower the price for other Public Agencies.

(iv) Supplier's Options in Responding to a Third Party Procurement Solicitation. While it is the objective of U.S. Communities to encourage Public Agencies to piggyback on to the Master Agreement rather than issue their own procurement solicitations, U.S. Communities recognizes that for various reasons some Public Agencies will issue their own solicitations. The following options are available to Supplier when responding to a Public Agency solicitation:

(A) Supplier may opt not to respond to the procurement solicitation. Supplier may make the Master Agreement available to the Public Agency as a comparison to its solicitation responses.

SUPPLIER QUALIFICATIONS AND SUPPLIER INFORMATION

(B) Supplier may respond with the pricing, terms and conditions of the Master Agreement. If Supplier is awarded the contract, the sales would be reported as sales under the Master Agreement.

(C) If competitive conditions require pricing lower than the standard Master Agreement pricing, Supplier may submit lower pricing through the Master Agreement. If Supplier is awarded the contract, the sales would be reported as sales under the Master Agreement. Supplier would not be required to extend the lower price to other Public Agencies.

(D) Supplier may respond to the procurement solicitation with pricing that is higher (net to buyer) than the pricing offered under the Master Agreement. If awarded a contract, Supplier shall still be bound by all obligations set forth in this Section 3.3, including, without limitation, the requirement to continue to advise the awarding Public Agency of the pricing, terms and conditions of the Master Agreement.

(E) Supplier may respond to the procurement solicitation with pricing that is higher (net to buyer) than the pricing offered under the Master Agreement and if an alternative response is permitted, Supplier may offer the pricing under the Master Agreement as an alternative for consideration.

(c) **Economy Commitment**. Supplier shall demonstrate the benefits, including the pricing advantage, of the Master Agreement over alternative options, including competitive solicitation pricing and shall proactively offer the terms and pricing under the Master Agreement to Public Agencies as a more effective alternative to the cost and time associated with such alternate bids and solicitations.

(d) **Sales Commitment**. Supplier shall market the Master Agreement through Supplier's sales force or dealer network that is properly trained, engaged and committed to offering the Master Agreement as Supplier's primary offering to Public Agencies. Supplier's sales force compensation and incentives shall be greater than or equal to the compensation and incentives earned under other contracts to Public Agencies.

(i) Supplier Sales. Supplier shall be responsible for proactive direct sales of Supplier's Products and Services to Public Agencies and the timely follow-up to sales leads identified by U.S. Communities. Use of product catalogs, targeted advertising, direct mail and other sales initiatives are encouraged. All of Supplier's sales materials targeted towards Public Agencies shall include the U.S. Communities logo. U.S. Communities hereby grants to Supplier, during the term of this Agreement, a non-exclusive, revocable, non-transferable, license to use the U.S. Communities name, trademark, and logo solely to perform its obligations under this Agreement, and for no other purpose. Any goodwill, rights, or benefits derived from Supplier's use of the U.S. Communities name, trademark, or logo shall inure to the benefit of U.S. Communities. U.S. Communities shall provide Supplier with its logo and the standards to be employed in the use of the logo. During the term of the Agreement, the Supplier shall provide U.S. Communities with its logo and the standards to be employed in the use of the logo for purposes of reproducing and using Supplier's name and logo in connection with the advertising, marketing and promotion of the Master Agreement to Public Agencies. Supplier shall assist U.S. Communities by providing camera-ready logos and by participating in related trade shows and conferences. At a minimum, Supplier's sales initiatives shall communicate that (i) the Master Agreement was competitively solicited by the Lead Public Agency, (ii) the Master Agreement provides the best government pricing, (iii) there is no cost to Participating Public Agencies, and (iv) the Master Agreement is a non-exclusive contract.

(ii) Branding and Logo Compliance. Supplier shall be responsible

SUPPLIER QUALIFICATIONS AND SUPPLIER INFORMATION

for complying with the U.S. Communities branding and logo standards and guidelines. Prior to use by Supplier, all U.S. Communities related marketing material must be submitted to U.S. Communities for review and approval.

(iii) Sales Force Training. Supplier shall train its national sales force on the Master Agreement and U.S. Communities program. U.S. Communities shall be available to train regional or district managers and generally assist with the education of sales personnel.

(iv) Participating Public Agency Access. Supplier shall establish the following communication links to facilitate customer access and communication:

(A) A dedicated U.S. Communities internet web-based homepage containing:

(1) U.S. Communities standard logo with Founding Co-Sponsors logos;
(2) Copy of original procurement solicitation;
(3) Copy of Master Agreement including any amendments;
(4) Summary of Products and Services pricing;
(5) Electronic link to U.S. Communities' online registration page; and
(6) Other promotional material as requested by U.S. Communities.

(B) A dedicated toll-free national hotline for inquiries regarding U.S. Communities.

(C) A dedicated email address for general inquiries in the following format: uscommunities@(name of supplier).com.

(v) Electronic Registration. Supplier shall be responsible for ensuring that each Public Agency has completed U.S. Communities' online registration process prior to processing the Public Agency's first sales order.

(vi) Supplier's Performance Review. Upon request by U.S. Communities, Supplier shall participate in a performance review meeting with U.S. Communities to evaluate Supplier's performance of the covenants set forth in this Agreement.

(vii) Supplier Content. Supplier may, from time to time, provide certain graphics, media, and other content to U.S. Communities (collectively "Supplier Content") for use on U.S. Communities websites and for general marketing and publicity purposes. During the term of the Agreement, Supplier hereby grants to U.S. Communities and its affiliates a non-exclusive, worldwide, free, transferrable, license to reproduce, modify, distribute, publically perform, publically display, and use Supplier Content in connection with U.S. Communities websites and for general marketing and publicity purposes, with the right to sublicense each and every such right. Supplier warrants that: (a) Supplier is the owner of or otherwise has the unrestricted right to grant the rights in and to Supplier Content as contemplated hereunder; and (b) the use of Supplier Content and any other materials or services provided to U.S. Communities as contemplated hereunder will not violate, infringe, or misappropriate the intellectual property rights or other rights of any third party.

SUPPLIER QUALIFICATIONS AND SUPPLIER INFORMATION

U.S. COMMUNITIES ADMINISTRATION AGREEMENT INSTRUCTIONS

The Supplier is required to execute the U.S. Communities Administration Agreement unaltered (attached hereto as Appendix F) prior to the award of the U.S. Communities contract. The Agreement outlines the Supplier's general duties and responsibilities in implementing the U.S. Communities contract.

The executed U.S. Communities Administration Agreement is required to be submitted with the supplier's proposal without exception or alteration. Failure to do so will result in disqualification.

SUPPLIER QUALIFICATIONS AND SUPPLIER INFORMATION

SUPPLIER WORKSHEET FOR NATIONAL PROGRAM CONSIDERATION

Suppliers are required to meet specific qualifications. Please respond in the spaces provided after each qualification statement below:

A. State if pricing for all Products/Services offered will be the most competitive pricing offered by your organization to Participating Public Agencies nationally.
YES____ NO____

B. Does your company have the ability to provide service to any Participating Public Agencies in the contiguous 48 states, and the ability to deliver service in Alaska and Hawaii?
YES____ NO____

C. Does your company have a national sales force, dealer network or distributor with the ability to call on Participating Public Agencies in at least 35 U.S. states?
YES____ NO____

D. Did your company have sales greater than $100 million last year in the United States?
YES____ NO____

E. Does your company have existing capacity to provide electronic and ecommerce ordering and billing?
YES____ NO____

F. Will your company assign a dedicated Senior Management level Account Manager to support the resulting U.S. Communities program contract?
YES____ NO____

G. Does your company agree to respond to all agency referrals from U.S. Communities within 2 business days?
YES____ NO____

H. Does your company maintain records of your overall Participating Public Agencies' sales that you can and will share with U.S. Communities to monitor program implementation progress?
YES____ NO____

I. Will your company commit to the following program implementation schedule?
YES____ NO____

J. Will the U.S. Communities program contract be your lead public offering to Participating Public Agencies?
YES____ NO____

Submitted by:

(Printed Name)	*(Signature)*
(Title)	*(Date)*

SUPPLIER QUALIFICATIONS AND SUPPLIER INFORMATION

NEW SUPPLIER IMPLEMENTATION CHECKLIST

New Supplier Implementation Checklist	Target Completion After Award
1. First Conference Call Initial Kick Off Call to discuss expectations Establish initial contact people & roles/responsibilities Supplier Log-In Credentials established	**One Week**
2. Executed Legal Documents U.S. Communities Admin Agreement Lead Public Agency Agreement signed	**One Week**
3. Program Contact Requirements Supplier contacts communicated to U.S. Communities Staff Dedicated email Dedicated toll free number Dedicated fax number	**One Week**
4. Second Conference Call Set Contract Launch Date & Outline Kick Off Plan Establish WebEx Training Dates Review Contract Commitments Complete Supplier Set Up Form Complete User Account and User ID Form Identify Dates for Senior Management Meeting	**Two Weeks**
5. Marketing Kick Off Call Overview of Marketing Requirements Establish Timeline for Marketing Deliverables Set Weekly Marketing Call	**Two Weeks**
6. Initial NAM & Staff Training Meetings Discuss expectations, roles & responsibilities Introduce and review web-based tools Review process & expectations of Lead Referral contact with NAM & identified LRC	**Three Weeks**
7. Senior Management Meeting Implementation Process Progress Report U.S. Communities & Vendor Organizational Overview Supplier Manager to review & further discuss commitments	**Four Weeks**
8. Review Top Joint Target Opportunities Top 10 Local Contracts Review top U.S. Communities PPA's	**Five Weeks**

SUPPLIER QUALIFICATIONS AND SUPPLIER INFORMATION

9. Web Development	
Initiate IT contact	**Two Weeks**
Initiate E-Commerce Conversation	**Two Weeks**
Product Upload to U.S. Communities site	**Five Weeks**
10. Sales Training & Roll Out	
Program Manager briefing - Coordinate with NAM	**Five Weeks**
Initial remote WebEx training for all sales - Coordinate with NAM	**Four Weeks**
Initiate contact with Advisory Board (AB) members	**Six Weeks**
Determine PM & Local Metro teams strategy sessions	**Six Weeks**

SUPPLIER QUALIFICATIONS AND SUPPLIER INFORMATION

Please respond to the following requests for information about your company:

Company

1. Provide the total number and location of sales persons employed by your company in the United States.

Example:

NUMBER OF SALES REPRESENTATIVES	CITY	STATE
13	Phoenix	AZ
6	Tucson	AZ
10	Los Angeles	CA
12	San Francisco	CA
6	San Diego	CA
5	Sacramento	CA
3	Fresno	CA
	Etc.	Etc.
Total: 366		

2. Describe how the above sales persons would be utilized in selling this contract, including the time commitment each sales person will devote to selling this contract.

3. Provide the company annual sales for 2012, 2013 and 2014 in the United States; Sales reporting should be segmented into the following categories:

SUPPLIER ANNUAL SALES IN THE UNITED STATE FOR 2012, 2013, AND 2014			
Segment	**2012 Sales**	**2013 Sales**	**2014 Sales**
Cities			
Counties			
K-12 (Pubic/Private)			
Higher Education (Public/Private)			
States			
Other Public Sector and Nonprofits			
Federal			
Private Sector			
Total Supplier Sales			

4. Provide annual sales for 2012, 2013 and 2014 in the United States for the proposed Products and/or Services; Sales reporting should be segmented into the following categories:

SUPPLIER QUALIFICATIONS AND SUPPLIER INFORMATION

SUPPLIER ANNUAL SALES IN THE UNITED STATE FOR 2012, 2013, AND 2014			
Segment	**2012 Sales**	**2013 Sales**	**2014 Sales**
Cities			
Counties			
K-12 (Pubic/Private)			
Higher Education (Public/Private)			
States			
Other Public Sector and Nonprofits			
Federal			
Private Sector			
Total Supplier Sales			

5. Submit your current Federal Identification Number and latest Dun & Bradstreet report.

6. Provide a list with contact information of your company's ten largest public agency customers. U.S. Communities Advisory Board Members are to be excluded from the list provided.

Distribution

1. Describe how your company proposes to distribute the Products nationwide.

2. Identify all other companies that will be involved in processing, handling or shipping the Product to the end user.

3. State the effectiveness of the proposed distribution in providing the lowest cost to the end user.

4. Provide the number, size and location of your company's distribution facilities, warehouses and retail network as applicable.

5. Provide the number and location of support centers (if applicable).

6. If applicable, describe your company's ability to do business with manufacturer/dealer/distribution organizations that are either small or MWBE businesses as defined by the Small Business Administration.

    a. If applicable, describe other ways your company can be sensitive to a Participating Public Agency's desire to utilize local and/or MWBE companies, such as number of local employees and offices in a particular geographic area, companies your firm is using that may be local (i.e. local delivery truck company), your company's diversity of owner employees, etc.

    b. If applicable, provide details on any products or services being offered by your company where the manufacturer or service provider is either a small or MWBE business as defined by the Small Business Administration. Provide product/service name, company name and small/MWBE designation.

SUPPLIER QUALIFICATIONS AND SUPPLIER INFORMATION

Marketing

1. Outline your company's plan for marketing the Products to state and local government agencies nationwide.

2. Explain how your company will educate its national sales force about the Master Agreement.

3. Explain how your company will market and transition the Master Agreement into the primary offering to Participating Public Agencies.

4. Explain how your company plans to market the Master Agreement to existing government customers and transition these customers to the Master Agreement. Please provide the amount of purchases of existing public agency clients that your company will transition to the U.S. Communities contract for the initial three years of the contract in the following format within your proposal.

    a. $_____.00 will be transitioned in year one.
    b. $_____.00 will be transitioned in year two.
    c. $_____.00 will be transitioned in year three.

National Staffing Plan

1. A staffing plan is required which describes the Offeror's proposed staff distribution to implement and manage this contract throughout the term of the contract. At a minimum, this plan should include the following:

    a. Identify the key personnel who will lead and support the implementation period of the contract outlined in Appendix D, New Supplier Implementation Checklist, along with the amount of time to be devoted to implementation;

    b. Identify the key personnel who are to be engaged in this contract throughout the term of the contract and their relationship to the contracting organization;

    c. Provide a chart that shows 1) the time commitment of each professional staff member that will be devoted to the contract, 2) each member's role in maintaining and growing the contract; and 3) a timeline of each member's involvement throughout the contract.

2. Provide an organizational chart of your company.

3. Submit the resumes of the below personnel:

    a. The person your company proposes to serve as the National Accounts Manager,

    b. Each person that will be dedicated full time to U.S. Communities account management, and

    c. Key executive personnel that will be supporting the program.

SUPPLIER QUALIFICATIONS AND SUPPLIER INFORMATION

Products, Services and Solutions

1. Provide a description of the Products, Services and Solutions to be provided by the major product category set forth in Introduction and Background, Paragraph 5, General Definition of Products and Services of the RFP. The primary objective is for each Supplier to provide its complete product, service and solutions offerings so that Participating Public Agencies may order a range of product as appropriate for their needs.
2. Describe any special programs that your company offers that will improve customers' ability to access Products, on-time delivery or other innovative strategies.
3. Describe the capacity of your company to broaden the scope of the contract and keep the product offerings current and ensure that latest products, standards and technology for the Products and Services.

Quality

1. Describe your company's quality control processes.
2. Describe your problem escalation process.
3. How are customer complaints measured and categorized? What processes are in place to know that a problem has been resolved?
4. Describe and provide all product or service warranties.

Administration

1. Describe your company's capacity to employ telephone, ecommerce, etc., with a specific proposal for processing orders under the Master Agreement.
2. State which forms of ordering allow the use of a procurement card and the accepted banking (credit card) affiliation.
3. Describe your company's internal management system for processing orders from point of customer contact through delivery and billing. Please state if you use a single system or platform for all phases of ordering, processing, delivery and billing.
4. Describe your company's ecommerce capabilities:
    a. Include details about your company's ability to create punch out sites and accept orders electronically (cXML, OCI, etc.).
    b. Provide detail on where your company has integrated with a pubic agency's ERP (Oracle, Infor Lawson, SAP, etc.) system in the past and include some details about the resources you have in place to support these integrations. List, by ERP provider, the following information: name of public agency, ERP system used, "go live" date, net sales per calendar year since "go live", and percentage of agency sales being processed through this connection.
5. Describe any existing multi-state cooperative purchasing programs, including the entity's name(s), contact person(s), contact information and annual volume.

SUPPLIER QUALIFICATIONS AND SUPPLIER INFORMATION

6. Describe the capacity of your company to report monthly sales under the Master Agreement by Participating Public Agency within each U.S. state.

7. Describe the capacity of your company to provide management reports, i.e. commodity histories, procurement card histories, green spend, etc. for each Participating Public Agency.

8. Please provide any suggested improvements and alternatives for doing business with your company that will make this arrangement more cost effective for your company and Participating Public Agencies.

Environmental

1. Provide a brief description of any company environmental initiatives, including your company's environmental strategy, your investment in being an environmentally preferable product leader, and any resources dedicated to your environmental strategy.

2. Describe your company's process for defining green products or sustainable processes.

3. Provide a green product listing. Describe any environmental attributes (recycled materials, energy efficiency, biodegradable, low-toxicity, etc.) or certifications achieved for each product.

4. Describe your product's recyclability. Describe any buy back or take back options offered. Describe your company's efforts to reduce or reuse packaging and minimize environmental footprint in the shipping process.

5. What percentage of your offering is environmentally preferable and what are your plans to improve this offering?

Additional Information

Please use this opportunity to describe any/all other features, advantages and benefits of your organization that you feel will provide additional value and benefit to a Participating Public Agency.

MASTER INTERGOVERNMENTAL COOPERATIVE PURCHASING AGREEMENT

This agreement is made between certain government agencies that execute a Lead Public Agency Certificate ('Lead Public Agencies") to be appended and made a part hereof and other government agencies ("Participating Public Agencies") that agree to the terms and conditions hereof through the U.S. Communities registration and made a part hereof.

RECITALS

WHEREAS, after a competitive solicitation and selection process by Lead Public Agencies, a number of Suppliers have entered into Master Agreements to provide a variety of goods, products and services based on national and international volumes (herein "Products and Services");

WHEREAS, Master Agreements are made available by Lead Public Agencies through U.S. Communities and provide that Participating Public Agencies may purchase Products and Services on the same terms, conditions and pricing as the Lead Public Agency, subject to any applicable local purchasing ordinances and the laws of the State of purchase;

WHEREAS, the parties desire to comply with the requirements and formalities of the Intergovernmental Cooperation Act as may be applicable to the laws of the State of purchase;

WHEREAS, the parties hereto desire to conserve resources and reduce procurement cost;

WHEREAS, the parties hereto desire to improve the efficiency, effectiveness and economy of the procurement of necessary Products and Services;

NOW, THEREFORE, in consideration of the mutual promises contained in this agreement, and of the mutual benefits to result, the parties agree as follows:

1. That each party will facilitate the cooperative procurement of Products and Services.

2. That the procurement of Products and Services subject to this agreement shall be conducted in accordance with and subject to the relevant statutes, ordinances, rules and regulations that govern each party's procurement practices.

3. That the cooperative use of solicitations obtained by a party to this agreement shall be in accordance with the terms and conditions of the solicitation, except as modification of those terms and conditions is otherwise allowed or required by applicable law.

4. That the Lead Public Agencies will make available, upon reasonable request and subject to convenience, information which may assist in improving the effectiveness, efficiency and economy of Participating Public Agencies procurement of Products and Services

5. That a procuring party will make timely payments to the Supplier for Products and Services received in accordance with the terms and conditions of the procurement. Payment, inspections and acceptance of Products and Services ordered by the procuring party shall be the exclusive obligation of such procuring party. Disputes between procuring party and Supplier are to be resolved in accord with the law and venue rules of the State of purchase.

6. The procuring party shall not use this agreement as a method for obtaining additional concessions or reduced prices for similar products or services.

MASTER INTERGOVERNMENTAL COOPERATIVE PURCHASING AGREEMENT

7. The procuring party shall be responsible for the ordering of Products and Services under this agreement. A non-procuring party shall not be liable in any fashion for any violation by a procuring party, and the procuring party shall hold non-procuring party harmless from any liability that may arise from action or inaction of the procuring party.

8. The exercise of any rights or remedies by the procuring party shall be the exclusive obligation of such procuring party.

9. This agreement shall remain in effect until termination by a party giving 30 days written notice to U.S. Communities at 2999 Oak Road, Suite 710, Walnut Creek, CA 94597.

10. This agreement shall take effect after execution of the Lead Public Agency Certificate or Participating Public Agency Registration, as applicable.

ADMINISTRATION AGREEMENT

This ADMINISTRATION AGREEMENT ("Agreement") is made as of _____, by and between U.S. COMMUNITIES GOVERNMENT PURCHASING ALLIANCE ("U.S. Communities") and _____ ("Supplier").

RECITALS

WHEREAS, _____("Lead Public Agency") has entered into a certain Master Agreement dated as of even date herewith, referenced as Agreement No. _____, by and between Lead Public Agency and Supplier (as amended from time to time in accordance with the terms thereof, the "Master Agreement") for the purchase of _____ (the "Products and Services");

WHEREAS, the Master Agreement provides that any state, county, city, special district, local government, school district, private K-12 school, technical or vocational school, higher education institution (including community colleges, colleges and universities, both public and private), other government agency or nonprofit organization (each a "Public Agency" and collectively, "Public Agencies") may purchase Products and Services at the prices indicated in the Master Agreement upon prior registration with U.S. Communities, in which case the Public Agency becomes a "Participating Public Agency";

WHEREAS, U.S. Communities has the administrative and legal capacity to administer purchases under the Master Agreement to Participating Public Agencies;

WHEREAS, U.S. Communities serves as the administrative agent for Lead Public Agency and other lead public agencies in connection with other master agreements offered by U.S. Communities;

WHEREAS, Lead Public Agency desires U.S. Communities to proceed with administration of the Master Agreement on the same basis as other master agreements;

WHEREAS, "U.S. Communities Government Purchasing Alliance" is a trade name licensed by U.S. Communities Purchasing & Finance Agency; and

WHEREAS, U.S. Communities and Supplier desire to enter into this Agreement to make available the Master Agreement to Participating Public Agencies.

NOW, THEREFORE, in consideration of the payments to be made hereunder and the mutual covenants contained in this Agreement, U.S. Communities and Supplier hereby agree as follows:

ARTICLE I

GENERAL TERMS AND CONDITIONS

1.1 The Master Agreement, attached hereto as Exhibit A and incorporated herein by reference as though fully set forth herein, and the terms and conditions contained therein shall apply to this Agreement except as expressly changed or modified by this Agreement.

1.2 U.S. Communities shall be afforded all of the rights, privileges and indemnifications afforded to Lead Public Agency under the Master Agreement, and such rights, privileges and indemnifications shall accrue and apply with equal effect to U.S. Communities under this Agreement including, without limitation, Supplier's obligation to provide insurance and certain indemnifications to Lead Public Agency.

ADMINISTRATION AGREEMENT

1.3 Supplier shall perform all duties, responsibilities and obligations required under the Master Agreement in the time and manner specified by the Master Agreement.

1.4 U.S. Communities shall perform all of its duties, responsibilities and obligations as administrator of purchases under the Master Agreement as set forth herein, and Supplier acknowledges that U.S. Communities shall act in the capacity of administrator of purchases under the Master Agreement.

1.5 With respect to any purchases made by Lead Public Agency or any Participating Public Agency pursuant to the Master Agreement, U.S. Communities (a) shall not be construed as a dealer, re-marketer, representative, partner, or agent of any type of Supplier, Lead Public Agency or such Participating Public Agency, (b) shall not be obligated, liable or responsible (i) for any orders made by Lead Public Agency, any Participating Public Agency or any employee of Lead Public Agency or a Participating Public Agency under the Master Agreement, or (ii) for any payments required to be made with respect to such order, and (c) shall not be obligated, liable or responsible for any failure by a Participating Public Agency to (i) comply with procedures or requirements of applicable law, or (ii) obtain the due authorization and approval necessary to purchase under the Master Agreement. U.S. Communities makes no representations or guaranties with respect to any minimum purchases required to be made by Lead Public Agency, any Participating Public Agency, or any employee of Lead Public Agency or a Participating Public Agency under this Agreement or the Master Agreement.

ARTICLE II

TERM OF AGREEMENT

2.1 This Agreement is effective as of _____ and shall terminate upon termination of the Master Agreement or any earlier termination in accordance with the terms of this Agreement, provided, however, that the obligation to pay all amounts owed by Supplier to U.S. Communities through the termination of this Agreement and all indemnifications afforded by Supplier to U.S. Communities shall survive the term of this Agreement.

ARTICLE III

REPRESENTATIONS AND COVENANTS

3.1 U.S. Communities views the relationship with Supplier as an opportunity to provide benefits to both Public Agencies and Supplier. The successful foundation of the relationship requires certain representations and covenants from both U.S. Communities and Supplier.

3.2 U.S. Communities' Representations and Covenants.

(a) Marketing. U.S. Communities shall proactively market the Master Agreement to Public Agencies using resources such as a network of major sponsors including the National League of Cities (NLC), National Association of Counties (NACo), United States Conference of Mayors (USCM), and the Association of School Business Officials (ASBO) (collectively, the "Founding Co-Sponsors") and individual state-level sponsors. In addition, the U.S. Communities staff shall enhance Supplier's marketing efforts through meetings with Public Agencies, participation in key events and tradeshows and by providing online tools to Supplier's sales force.

(b) Training and Knowledge Management Support. U.S. Communities shall provide support for the education, training and engagement of Supplier's sales force as provided

ADMINISTRATION AGREEMENT

herein. Through its staff (each, a "Program Manager" and collectively, the "Program Managers"), U.S. Communities shall conduct training sessions with Supplier and shall conduct calls jointly with Supplier to Public Agencies. U.S. Communities shall also provide Supplier with access to U.S. Communities' private intranet website which provides presentations, documents and information to assist Supplier's sales force in effectively promoting the Master Agreement.

3.3 Supplier's Representations and Covenants. Supplier hereby represents and covenants as follows in order to ensure that Supplier is providing the highest level of public benefit to Participating Public Agencies (such representations and covenants are sometimes referred to as "Supplier's Commitments" and are comprised of the Corporate Commitment, Pricing Commitment, Economy Commitment and Sales Commitment):

(a) **Corporate Commitment**.

(i) The pricing, terms and conditions of the Master Agreement shall, at all times, be Supplier's primary contractual offering of Products and Services to Public Agencies. All of Supplier's direct and indirect marketing and sales efforts to Public Agencies shall demonstrate that the Master Agreement is Supplier's primary offering and not just one of Supplier's contract options.

(ii) Supplier's sales force (including inside, direct and/or authorized dealers, distributors and representatives) shall always present the Master Agreement when marketing Products or Services to Public Agencies.

(iii) Supplier shall advise all Public Agencies that are existing customers of Supplier as to the pricing and other value offered through the Master Agreement.

(iv) Upon authorization by a Public Agency, Supplier shall transition such Public Agency to the pricing, terms and conditions of the Master Agreement.

(v) Supplier shall ensure that the U.S. Communities program and the Master Agreement are actively supported by Supplier's senior executive management.

(vi) Supplier shall provide a national/senior management level representative with the authority and responsibility to ensure that the Supplier's Commitments are maintained at all times. Supplier shall also designate a lead referral contact person who shall be responsible for receiving communications from U.S. Communities concerning new Participating Public Agency registrations and for ensuring timely follow-up by Supplier's staff to requests for contact from Participating Public Agencies. Supplier shall also provide the personnel necessary to implement and support a supplier-based internet web page dedicated to Supplier's U.S. Communities program and linked to U.S. Communities' website and shall implement and support such web page.

(vii) Supplier shall demonstrate in its procurement solicitation response and throughout the term of the Master Agreement that national/senior management fully supports the U.S. Communities program and its commitments and requirements. National/Senior management is defined as the executive(s) with companywide authority.

(viii) Where Supplier has an existing contract for Products and Services with a state, Supplier shall notify the state of the Master Agreement and transition the state to the pricing, terms and conditions of the Master Agreement upon the state's request. Regardless of whether the state decides to transition to the Master Agreement, Supplier shall primarily offer the Master Agreement to all Public Agencies located within the state.

(b) **Pricing Commitment**.

ADMINISTRATION AGREEMENT

(i) Supplier represents to U.S. Communities that the pricing offered under the Master Agreement is the lowest overall available pricing (net to purchaser) on Products and Services that it offers to Public Agencies. Supplier's pricing shall be evaluated on either an overall project basis or the Public Agency's actual usage for more frequently purchased Products and Services.

(ii) Contracts Offering Lower Prices. If a pre-existing contract and/or a Public Agency's unique buying pattern provide one or more Public Agencies a lower price than that offered under the Master Agreement, Supplier shall match that lower pricing under the Master Agreement and inform the eligible Public Agencies that the lower pricing is available under the Master Agreement. If an eligible Public Agency requests to be transitioned to the Master Agreement, Supplier shall do so and report the Public Agency's purchases made under the Master Agreement going forward. The price match only applies to the eligible Public Agencies. Below are three examples of Supplier's obligation to match the pricing under Supplier's contracts offering lower prices.

(A) Supplier holds a state contract with lower pricing that is available to all Public Agencies within the state. Supplier would be required to match the lower state pricing under the Master Agreement and make it available to all Public Agencies within the state.

(B) Supplier holds a regional cooperative contract with lower pricing that is available only to the ten cooperative members. Supplier would be required to match the lower cooperative pricing under the Master Agreement and make it available to the ten cooperative members.

(C) Supplier holds a contract with an individual Public Agency. The Public Agency contract does not contain any cooperative language and therefore other Public Agencies are not eligible to utilize the contract. Supplier would be required to match the lower pricing under the Master Agreement and make it available only to the individual Public Agency.

(iii) Deviating Buying Patterns. Occasionally U.S. Communities and Supplier may interact with a Public Agency that has a buying pattern or terms and conditions that considerably deviate from the normal Public Agency buying pattern and terms and conditions, and causes Supplier's pricing under the Master Agreement to be higher than an alternative contract held by Supplier. This could be created by a unique end-user preference or requirements. In the event that this situation occurs, Supplier may address the issue by lowering the price under the Master Agreement on the item(s) causing the large deviation for that Public Agency. Supplier would not be required to lower the price for other Public Agencies.

(iv) Supplier's Options in Responding to a Third Party Procurement Solicitation. While it is the objective of U.S. Communities to encourage Public Agencies to piggyback on to the Master Agreement rather than issue their own procurement solicitations, U.S. Communities recognizes that for various reasons some Public Agencies will issue their own solicitations. The following options are available to Supplier when responding to a Public Agency solicitation:

(A) Supplier may opt not to respond to the procurement solicitation. Supplier may make the Master Agreement available to the Public Agency as a comparison to its solicitation responses.

ADMINISTRATION AGREEMENT

(B) Supplier may respond with the pricing, terms and conditions of the Master Agreement. If Supplier is awarded the contract, the sales would be reported as sales under the Master Agreement.

(C) If competitive conditions require pricing lower than the standard Master Agreement pricing, Supplier may submit lower pricing through the Master Agreement. If Supplier is awarded the contract, the sales would be reported as sales under the Master Agreement. Supplier would not be required to extend the lower price to other Public Agencies.

(D) Supplier may respond to the procurement solicitation with pricing that is higher (net to buyer) than the pricing offered under the Master Agreement. If awarded a contract, Supplier shall still be bound by all obligations set forth in this Section 3.3, including, without limitation, the requirement to continue to advise the awarding Public Agency of the pricing, terms and conditions of the Master Agreement.

(E) Supplier may respond to the procurement solicitation with pricing that is higher (net to buyer) than the pricing offered under the Master Agreement and if an alternative response is permitted, Supplier may offer the pricing under the Master Agreement as an alternative for consideration.

(c) **Economy Commitment**. Supplier shall demonstrate the benefits, including the pricing advantage, of the Master Agreement over alternative options, including competitive solicitation pricing and shall proactively offer the terms and pricing under the Master Agreement to Public Agencies as a more effective alternative to the cost and time associated with such alternate bids and solicitations.

(d) **Sales Commitment**. Supplier shall market the Master Agreement through Supplier's sales force or dealer network that is properly trained, engaged and committed to offering the Master Agreement as Supplier's primary offering to Public Agencies. Supplier's sales force compensation and incentives shall be greater than or equal to the compensation and incentives earned under other contracts to Public Agencies.

(i) Supplier Sales. Supplier shall be responsible for proactive direct sales of Supplier's Products and Services to Public Agencies and the timely follow-up to sales leads identified by U.S. Communities. Use of product catalogs, targeted advertising, direct mail and other sales initiatives are encouraged. All of Supplier's sales materials targeted towards Public Agencies shall include the U.S. Communities logo. U.S. Communities hereby grants to Supplier, during the term of this Agreement, a non-exclusive, revocable, non-transferable, license to use the U.S. Communities name, trademark, and logo solely to perform its obligations under this Agreement, and for no other purpose. Any goodwill, rights, or benefits derived from Supplier's use of the U.S. Communities name, trademark, or logo shall inure to the benefit of U.S. Communities. U.S. Communities shall provide Supplier with its logo and the standards to be employed in the use of the logo. During the term of the Agreement, the Supplier shall provide U.S. Communities with its logo and the standards to be employed in the use of the logo for purposes of reproducing and using Supplier's name and logo in connection with the advertising, marketing and promotion of the Master Agreement to Public Agencies. Supplier shall assist U.S. Communities by providing camera-ready logos and by participating in related trade shows and conferences. At a minimum, Supplier's sales initiatives shall communicate that (i) the Master Agreement was competitively solicited by the Lead Public Agency, (ii) the Master Agreement provides the best government pricing, (iii) there is no cost to Participating Public Agencies, and (iv) the Master Agreement is a non-exclusive contract.

(ii) Branding and Logo Compliance. Supplier shall be responsible for complying with the U.S. Communities branding and logo standards and guidelines. Prior to

ADMINISTRATION AGREEMENT

use by Supplier, all U.S. Communities related marketing material must be submitted to U.S. Communities for review and approval.

(iii) Sales Force Training. Supplier shall train its national sales force on the Master Agreement and U.S. Communities program. U.S. Communities shall be available to train regional or district managers and generally assist with the education of sales personnel.

(iv) Participating Public Agency Access. Supplier shall establish the following communication links to facilitate customer access and communication:

(A) A dedicated U.S. Communities internet web-based homepage containing:

(1) U.S. Communities standard logo with Founding Co-Sponsors logos;
(2) Copy of original procurement solicitation;
(3) Copy of Master Agreement including any amendments;
(4) Summary of Products and Services pricing;
(5) Electronic link to U.S. Communities' online registration page; and
(6) Other promotional material as requested by U.S. Communities.

(B) A dedicated toll-free national hotline for inquiries regarding U.S. Communities.

(C) A dedicated email address for general inquiries in the following format: uscommunities@(name of supplier).com.

(v) Electronic Registration. Supplier shall be responsible for ensuring that each Public Agency has completed U.S. Communities' online registration process prior to processing the Public Agency's first sales order.

(vi) Supplier's Performance Review. Upon request by U.S. Communities, Supplier shall participate in a performance review meeting with U.S. Communities to evaluate Supplier's performance of the covenants set forth in this Agreement.

(vii) Supplier Content. Supplier may, from time to time, provide certain graphics, media, and other content to U.S. Communities (collectively "Supplier Content") for use on U.S. Communities websites and for general marketing and publicity purposes. During the term of the Agreement, Supplier hereby grants to U.S. Communities and its affiliates a non-exclusive, worldwide, free, transferrable, license to reproduce, modify, distribute, publically perform, publically display, and use Supplier Content in connection with U.S. Communities websites and for general marketing and publicity purposes, with the right to sublicense each and every such right. Supplier warrants that: (a) Supplier is the owner of or otherwise has the unrestricted right to grant the rights in and to Supplier Content as contemplated hereunder; and (b) the use of Supplier Content and any other materials or services provided to U.S. Communities as contemplated hereunder will not violate, infringe, or misappropriate the intellectual property rights or other rights of any third party.

3.4 Breach of Supplier's Representations and Covenants. The representations and covenants set forth in this Agreement are the foundation of the relationship between U.S. Communities and Supplier. If Supplier is found to be in violation of, or non-

compliance with, one or more of the representations and covenants set forth in this Agreement, Supplier shall have ninety (90) days from the notice of default to cure such violation or non-compliance and, if Supplier fails to cure such violation or non-compliance within such notice period, it shall be deemed a cause for immediate termination of the Master Agreement at Lead Public Agency's sole discretion or this Agreement at U.S. Communities' sole discretion.

3.5 Indemnity. Supplier hereby agrees to indemnify and defend U.S. Communities, and its parent companies, subsidiaries, affiliates, shareholders, member, manager, officers, directors, employees, agents, and representatives from and against any and all claims, costs, proceedings, demands, losses, damages, and expenses (including, without limitation, reasonable attorney's fees and legal costs) of any kind or nature, arising from or relating to, any actual or alleged breach of any of Supplier's representations, warranties, or covenants in this Agreement.

ARTICLE IV

PRICING AUDITS

4.1 Supplier shall, at Supplier's sole expense, maintain an accounting of all purchases made by Lead Public Agency and Participating Public Agencies under the Master Agreement. U.S. Communities and Lead Public Agency each reserve the right to audit the accounting for a period of three (3) years from the time such purchases are made. This audit right shall survive termination of this Agreement for a period of one (1) year from the effective date of termination. U.S. Communities shall have the authority to conduct random audits of Supplier's pricing that is offered to Participating Public Agencies at U.S. Communities' sole cost and expense. Notwithstanding the foregoing, in the event that U.S. Communities is made aware of any pricing being offered to three (3) or more Participating Public Agencies that is materially inconsistent with the pricing under the Master Agreement, U.S. Communities shall have the ability to conduct a reasonable audit of Supplier's pricing at Supplier's sole cost and expense during regular business hours upon reasonable notice. U.S. Communities may conduct the audit internally or may engage a third-party auditing firm on a non-contingent basis. Supplier shall solely be responsible for the cost of the audit up to the first $50,000 and U.S. Communities and Supplier shall each be responsible for fifty percent (50%) of the audit costs that exceed $50,000. In the event of an audit, the requested materials shall be provided in the format and at the location where kept in the ordinary course of business by Supplier.

ARTICLE V

FEES & REPORTING

5.1 Administrative Fees. Supplier shall pay to U.S. Communities a monthly administrative fee based upon the total sales price of all purchases shipped and billed pursuant to the Master Agreement, excluding taxes, in the amount of two percent (2%) of aggregate purchases made during each calendar month (individually and collectively, "Administrative Fees"). Supplier's annual sales shall be measured on a calendar year basis. All Administrative Fees shall be payable in U.S. Dollars and shall be made by wire to U.S. Communities, or its designee or trustee as may be directed in writing by U.S. Communities. Administrative Fees shall be due and payable within thirty (30) days of the end of each calendar month for purchases shipped and billed during such calendar month. U.S. Communities agrees to pay to Lead Public Agency five percent (5%) of all Administrative Fees received from Supplier to help offset Lead Public Agency's costs incurred in connection with managing the Master Agreement nationally.

5.2 Sales Reports. Within thirty (30) days of the end of each calendar month,

ADMINISTRATION AGREEMENT

Supplier shall deliver to U.S. Communities an electronic accounting report, in the format prescribed by Exhibit B, attached hereto, summarizing all purchases made under the Master Agreement during such calendar month ("Sales Report"). All purchases indicated in the Sales Report shall be denominated in U.S. Dollars. All purchases shipped and billed pursuant to the Master Agreement for the applicable calendar month shall be included in the Sales Report. U.S. Communities reserves the right upon reasonable advance notice to Supplier to change the prescribed report format to accommodate the distribution of the Administrative Fees to its program sponsors and state associations.

(a) Monthly Sales Reports shall include all sales reporting under the Master Agreement, and a breakout of Environmental Preferable (Green) sales reporting. Supplier must make reasonable attempts at filling in all required information and contact U.S. Communities with a plan to correct any deficiencies of data field population.

(b) Submitted reports shall be verified by U.S. Communities against its registration database. Any data that is inconsistent with the registration database shall be changed prior to processing.

5.3 Exception Reporting/Sales Reports Audits. U.S. Communities or its designee may, at its sole discretion, compare Supplier's Sales Reports with Participating Public Agency records or other sales analysis performed by Participating Public Agencies, sponsors, advisory board members or U.S. Communities staff. If there is a material discrepancy between the Sales Report and such records or sales analysis as determined by U.S. Communities, U.S. Communities shall notify Supplier in writing and Supplier shall have thirty (30) days from the date of such notice to resolve the discrepancy to U.S. Communities' reasonable satisfaction. Upon resolution of the discrepancy, Supplier shall remit payment to U.S. Communities' trustee within fifteen (15) calendar days. Any questions regarding an exception report should be directed to U.S. Communities in writing to reporting@uscommunities.org. If Supplier does not resolve the discrepancy to U.S. Communities' reasonable satisfaction within thirty (30) days, U.S. Communities shall have the right to engage outside services to conduct an independent audit of Supplier's reports. Supplier shall solely be responsible for the cost of the audit up to the first $50,000 and U.S. Communities and Supplier shall each be responsible for fifty percent (50%) of the audit costs that exceed $50,000.

5.4 Online Reporting. Within sixty (60) days of the end of each calendar quarter, U.S. Communities shall provide online reporting to Supplier containing Supplier's sales reporting for such calendar quarter. Supplier shall contact U.S. Communities within fifteen (15) days of receiving notification of the online reporting and report to U.S. Communities any concerns or disputes regarding the reports, including but not limited to concerns regarding the following:

Report Name	Follow up with U.S. Communities
5 Qtr Drop Sales Analysis	Financial & Reporting Manager
Zero States Sales Report	Program Manager
Registered Agency Without Sales Report	Program Manager

Supplier shall have access to the above reports through the U.S. Communities intranet website. The following additional reports are also available to Supplier and are useful in resolving reporting issues and enabling Supplier to better manage its Master Agreement:

(i) Agency Sales by Population/Enrollment Report
(ii) Hot Prospect Sales Report
(iii) New Lead Sales Report
(iv) State Comparison Sales Report
(v) Advisory Board Usage Report
(vi) Various Agency Type Comparison Reports

ADMINISTRATION AGREEMENT

(vii) Sales Report Builder

5.5 Supplier's Failure to Provide Reports or Pay Administrative Fees. Failure to provide a Sales Report or pay Administrative Fees within the time and in the manner specified herein shall be regarded as a material breach under this Agreement and if not cured within thirty (30) days of written notice to Supplier, shall be deemed a cause for termination of the Master Agreement at Lead Public Agency's sole discretion or this Agreement at U.S. Communities' sole discretion. All Administrative Fees not paid within thirty (30) days of the end of the previous calendar month shall bear interest at the rate of one and one-half percent (1.5%) per month until paid in full.

ARTICLE VI

MISCELLANEOUS

6.1 Entire Agreement. This Agreement supersedes any and all other agreements, either oral or in writing, between the parties hereto with respect to the subject matter hereof, and no other agreement, statement, or promise relating to the subject matter of this Agreement which is not contained herein shall be valid or binding.

6.2 Attorney's Fees. If any action at law or in equity is brought to enforce or interpret the provisions of this Agreement, the prevailing party shall be entitled to reasonable attorney's fees and costs in addition to any other relief to which such party may be entitled.

6.3 Assignment.

(a) Supplier. Neither this Agreement nor any rights or obligations hereunder shall be assignable by Supplier without prior written consent of U.S. Communities, and any assignment without such consent shall be void.

(b) U.S. Communities. This Agreement and any rights or obligations hereunder may be assigned by U.S. Communities in U.S. Communities' sole discretion, to an existing or newly established legal entity that has the authority and capacity to perform U.S. Communities' obligations hereunder.

6.4 Notices. All reports, notices or other communications given hereunder shall be delivered by first-class mail, postage prepaid, or overnight delivery requiring signature on receipt to the addresses as set forth below. U.S. Communities may, by written notice delivered to Supplier, designate any different address to which subsequent reports, notices or other communications shall be sent.

U.S. Communities:
U.S. Communities
2999 Oak Road, Suite 710
Walnut Creek, California 94597
Attn: Program Manager Administration

Supplier:
_____
_____
_____
_____
Attn: U.S. Communities Program Manager

6.5 Severability. If any provision of this Agreement shall be deemed to be, or shall in fact be, illegal, inoperative or unenforceable, the same shall not affect any other provision or provisions herein contained or render the same invalid, inoperative or unenforceable to any

ADMINISTRATION AGREEMENT

extent whatever.

6.6 Waiver. Any failure of a party to enforce, for any period of time, any of the provisions under this Agreement shall not be construed as a waiver of such provisions or of the right of said party thereafter to enforce each and every provision under this Agreement.

6.7 Counterparts. This Agreement may be executed in several counterparts, each of which shall be an original and all of which shall constitute but one and the same instrument.

6.8 Modifications. This Agreement may not be effectively amended, changed, modified, altered or terminated without the prior written consent of the parties hereto.

6.9 Governing Law; Arbitration. This Agreement will be governed by and interpreted in accordance with the laws of the State of California without regard to any conflict of laws principles. Any dispute, claim, or controversy arising out of or relating to this Agreement or the breach, termination, enforcement, interpretation or validity thereof, including the determination of the scope or applicability of this dispute resolution clause, shall be determined by arbitration in Walnut Creek, California, before one (1) arbitrator. The arbitration shall be administered by JAMS pursuant to its Comprehensive Arbitration Rules and Procedures. Judgment on the award may be entered in any court having jurisdiction. This clause shall not preclude parties from seeking provisional remedies in aid of arbitration from a court of appropriate jurisdiction. The prevailing party will be entitled to recover its reasonable attorneys' fees and arbitration costs from the other party. The arbitration award shall be final and binding. Each party commits that prior to commencement of arbitration proceedings, the parties shall submit the dispute to JAMS for mediation. The parties will cooperate with JAMS and with one another in selecting a mediator from JAMS panel of neutrals, and in promptly scheduling the mediation proceedings. The parties covenant that they will participate in the mediation in good faith, and that they will share equally in its costs. The mediation will be conducted by each party designating a duly authorized officer or other representative to represent the party with the authority to bind the party, and that the parties agree to exchange informally such information as is reasonably necessary and relevant to the issues being mediated. All offers, promises, conduct, and statements, whether oral or written, made in the course of the mediation by any of the parties, their agents, employees, experts, and attorneys, and by the mediator or any JAMS employees, are confidential, privileged, and inadmissible for any purpose, including impeachment, in any arbitration or other proceeding involving the parties, provided that evidence that is otherwise admissible or discoverable shall not be rendered inadmissible or non-discoverable as a result of its use in the mediation. If the dispute is not resolved within thirty (30) days from the date of the submission of the dispute to mediation (or such later date as the parties may mutually agree in writing), the administration of the arbitration shall proceed. The mediation may continue, if the parties so agree, after the appointment of the arbitrator. Unless otherwise agreed by the parties, the mediator shall be disqualified from serving as arbitrator in the case. The pendency of a mediation shall not preclude a party from seeking provisional remedies in aid of the arbitration from a court of appropriate jurisdiction, and the parties agree not to defend against any application for provisional relief on the ground that a mediation is pending.

6.10 Successors and Assigns. This Agreement shall inure to the benefit of and shall be binding upon U.S. Communities, Supplier and any successor and assign thereto; subject, however, to the limitations contained herein.

[*Remainder of Page Intentionally Left Blank – Signatures Follow*]

ADMINISTRATION AGREEMENT

IN WITNESS WHEREOF, U.S. Communities has caused this Agreement to be executed in its name and Supplier has caused this Agreement to be executed in its name, all as of the date first written above.

U.S. Communities:

U.S. COMMUNITIES GOVERNMENT PURCHASING ALLIANCE

By _____

Name: _____

Title: _____

Supplier:

_____

By _____

Name: _____

Title: _____

ADMINISTRATION AGREEMENT

EXHIBIT A

MASTER AGREEMENT

(Fairfax County Master Agreement to be attached at time of award.)

ADMINISTRATION AGREEMENT

EXHIBIT B

SALES REPORT FORMAT

Appendix B - US (Data Format)

Sales Report Template

TIN	Supplier ID	Account No.	Agency Name	Dept Name	Address	City	State	Zip	Agency Type	Year	Qtr	Month	Amount
956000735	160	89518997	CITY OF LA/MGMT EMPL SVCS	Purchasing	555 RAMIREZ ST STE 312	LOS ANGELES	CA	90012	20	2012	2	5	1525.50
956000222	160	34868035	LOS ANGELES COUNTY	Facilities	350 S FIGUEROA ST STE 700	LOS ANGELES	CA	90071	30	2012	2	5	1603.64
956000735	160	89496461	CITY OF LA/ENVIRON AFFAIR	Purchasing	555 RAMIREZ ST STE 312	LOS ANGELES	CA	90012	20	2012	2	5	1625.05
956000735	160	89374835	CITY OF LA/COMMUNITY DEV	Purchasing	555 RAMIREZ ST STE 312	LOS ANGELES	CA	90012	20	2012	2	5	45090.79
066002010	160	328NA0001053	GROTON TOWN OF PUBLIC WORKS	Water	123 A St.	GROTON	CT	06340	20	2012	2	5	318.00
066001854	160	328NA0001051	GROTON CITY OF	Administration	123 A St.	GROTON	CT	06340	20	2012	2	5	212.00

SALES REPORT DATA FORMAT

Column Name	Required	Data Type	Length	Example	Comment
TIN	Optional	Text	9	956000735	No Dash, Do not omit leading zero
Supplier ID	Yes	Number	3	111	See Supplier ID Table Below
Account No.	Optional	Text	25 max	Depends on supplier account no	
Agency Name	Yes	Text	255 max	Los Angeles County	
Dept Name	Optional	Text	255 max	Purchasing Dept	
Address	Yes	Text	255 max		
City	Yes	Text	255 max	Los Angeles	Must be a valid City name
State	Yes	Text	2	CA	
Zip	Yes	Text	5	90071	No Dash, Do not omit leading zero, Valid zip code
Agency Type	Yes	Number	2	30	See Agency Type Table Below
Year	Yes	Number	4	2010	
Qtr	Yes	Number	1	4	
Month	Yes	Number	2	12	
Amount	Yes	Number	variable	45090.79	Two digit decimal point, no $ sign or commas

Agency Type Table

Agency Type ID	Agency Type Description
10	K-12
11	Community College
12	College and University
20	City
21	City Special District
22	Consolidated City/County
30	County
31	County Special District
40	Federal
41	Crown Corporations
50	Housing Authority
80	State Agency
81	Independent Special District
82	Non-Profit
84	Other

STATE NOTICE ADDENDUM

Pursuant to certain state notice provisions the following public agencies and political subdivisions of the referenced public agencies are eligible to access the contract award made pursuant to this solicitation. Public agencies and political subdivisions are hereby given notice of the foregoing request for proposal for purposes of complying with the procedural requirements of said statutes:

Nationwide:

http://www.usa.gov/Agencies/Local_Government/Cities.shtml

Other states:

State of Oregon, State of Hawaii, State of Washington

State: HI **Account Type: HI Counties, Cities, Colleges**
Hawaii County
Honolulu County
Kauai County
Maui County
Kalawao County
Aiea
Anahola
Barbers Point N A S
Camp H M Smith
Captain Cook
Eleele
Ewa Beach
Fort Shafter
Haiku
Hakalau
Haleiwa
Hana
Hanalei
Hanamaulu
Hanapepe
Hauula
Hawaii National Park
Hawaiian Ocean View
Hawi
Hickam AFB
Hilo
Holualoa
Honaunau
Honokaa
Honolulu
Honomu
Hoolehua
Kaaawa
Kahuku
Kahului
Kailua
Kailua Kona
Kalaheo
Kalaupapa
Kamuela
Kaneohe
Kapaa
Kapaau
Kapolei
Kaumakani
Kaunakakai
Kawela Bay
Keaau
Kealakekua
Kealia
Keauhou
Kekaha
Kihei
Kilauea
Koloa
Kualapuu
Kula
Kunia
Kurtistown
Lahaina

STATE NOTICE ADDENDUM

Laie
Lanai City
Laupahoehoe
Lawai
Lihue
M C B H Kaneohe Bay
Makawao
Makaweli
Maunaloa
Mililani
Mountain View
Naalehu
Ninole
Ocean View
Ookala
Paauhau
Paauilo
Pahala
Pahoa
Paia
Papaaloa
Papaikou
Pearl City
Pearl Harbor
Pepeekeo
Princeville
Pukalani
Puunene
Schofield Barracks
Tripler Army Medical Center
Volvano
Wahiawa
Waialua
Waianae
Waikoloa
Wailuku
Waimanalo
Waimea
Waipahu
Wake Island
Wheeler Army Airfield
Brigham Young University - Hawaii
Chaminade University of Honolulu
Hawaii Business College
Hawaii Pacific University
Hawaii Technology Institute
Heald College - Honolulu
Remington College - Honolulu Campus
University of Phoenix - Hawaii Campus
Hawaii Community College
Honolulu Community College
Kapiolani Community College
Kauai Community College
Leeward Community College
Maui Community College
University of Hawaii at Hilo
University of Hawaii at Manoa
Windward Community College

STATE NOTICE ADDENDUM

State: HI (122 records)

Account Type: K-12 (16 records)

Malama Honua Public Charter School
ST JOHN THE BAPTIST
Waimanalo Elementary and Intermediate School
Kailua High School
PACIFIC BUDDHIST ACADEMY
HAWAII TECHNOLOGY ACADEMY
CONGREGATION OF CHRISTIAN BROTHERS OF HAWAII, INC.
MARYKNOLL SCHOOL
ISLAND SCHOOL
STATE OF HAWAII, DEPT. OF EDUCATION
KE KULA O S. M. KAMAKAU
KAMEHAMEHA SCHOOLS
HANAHAU`OLI SCHOOL
EMMANUAL LUTHERAN SCHOOL
School Lunch Program
Our Savior Lutheran School

Account Type: County (5 records)

BOARD OF WATER SUPPLY
MAUI COUNTY COUNCIL
Kauai County Council
Honolulu Fire Department
COUNTY OF MAUI

Account Type: Non-Profit (70 records)

Lanai Community Health Center
Maui High Band Booster Club
Naalehu Assembly of God
outrigger canoe club
One Kalakaua
Native Hawaiian Hospitality Association
St. Theresa School
Hawaii Peace and Justice
Kauai Youth Basketball Association
NA HALE O MAUI
LEEWARD HABITAT FOR HUMANITY
WAIANAE COMMUNITY OUTREACH
NA LEI ALOHA FOUNDATION
HAWAII FAMILY LAW CLINIC DBA ALA KUOLA
BUILDING INDUSTRY ASSOCIATION OF HAWAII
UNIVERSITY OF HAWAII FEDERAL CREDIT UNION
LANAKILA REHABILITATION CENTER INC.
POLYNESIAN CULTURAL CENTER
CTR FOR CULTURAL AND TECH INTERCHNG BETW EAST AND WEST
BISHOP MUSEUM
ALOCHOLIC REHABILITATION SVS OF HI INC DBA HINA MAUKA
ASSOSIATION OF OWNERS OF KUKUI PLAZA
MAUI ECONOMIC DEVELOPMENT BOARD
NETWORK ENTERPRISES, INC.
HONOLULU HABITAT FOR HUMANITY
ALOHACARE
ORI ANUENUE HALE, INC.
IUPAT, DISTRICT COUNCIL 50
GOODWILL INDUSTRIES OF HAWAII, INC.
HAROLD K.L. CASTLE FOUNDATION
MAUI ECONOMIC OPPORTUNITY, INC.
EAH, INC.
PARTNERS IN DEVELOPMENT FOUNDATION
HABITAT FOR HUMANITY MAUI
W. M. KECK OBSERVATORY
HAWAII EMPLOYERS COUNCIL
HAWAII STATE FCU
MAUI COUNTY FCU
PUNAHOU SCHOOL
YMCA OF HONOLULU
EASTER SEALS HAWAII
AMERICAN LUNG ASSOCIATION
Pohaha I Ka Lani
Hawaii Area Committee
Lanai Federal Credit Union
READ TO ME INTERNATIONAL FOUNDATION
MAUI FAMILY YMCA
WAILUKU FEDERAL CREDIT UNION
ST. THERESA CHURCH
HALE MAHAOLU
West Maui Community Federal Credit Union
Hawaii Island Humane Society

STATE NOTICE ADDENDUM

Kama'aina Care Inc
International Archaeological Research Institute, Inc.
Community Empowerment Resources
Tutu and Me Traveling Preschool
First United Methodist Church
AOAO Royal Capitol Plaza
Kumpang Lanai
Child and Family Service
MARINE SURF WAIKIKI, INC.
Hawaii Health Connector
Hawaii Carpenters Market Recovery Program Fund
Puu Heleakala Community Association
Saint Louis School
Kailua Racquet Club, Ltd.
Homewise Inc.
Hawaii Baptist Academy
Kroc Center Hawaii
Kupu

Account Type: College and University **(8 records)**

University of the Nations
ARGOSY UNIVERSITY
HAWAII PACIFIC UNIVERSITY
UNIVERSITY OF HAWAII AT MANOA
RESEARCH CORPORATION OF THE UNIVERSITY OF HAWAII
BRIGHAM YOUNG UNIVERSITY - HAWAII
University Clinical Research and Association
CHAMINADE UNIVERSITY OF HONOLULU

Account Type: Other **(7 records)**

Hawaii Information Consortium
Leeward Community Church
E Malama In Keiki O Lanai
Keawala'i Congregational Church
Lanai Community Hospital
Angels at Play Preschool & Kindergarten
Queen Emma Gardens AOAO

Account Type: Community College **(2 records)**

Honolulu Community College
COLLEGE OF THE MARSHALL ISLANDS

Account Type: State Agency **(10 records)**

DOT Airports Division Hilo International Airport
Judiciary - State of Hawaii
ADMIN. SERVICES OFFICE
SOH- JUDICIARY CONTRACTS AND PURCH
STATE DEPARTMENT OF DEFENSE
HAWAII CHILD SUPPORT ENFORCEMENT AGENCY
HAWAII HEALTH SYSTEMS CORPORATION
HAWAII AGRICULTURE RESEARCH CENTER
STATE OF HAWAII
Third Judicial Circuit - State of Hawaii

Account Type: Consolidated City/County **(2 records)**

CITY AND COUNTY OF HONOLULU
Lanai Youth Center

Account Type: Federal **(2 records)**

US Navy
Defense Information System Agency

State: OR **(1,221 records)**

Account Type: K-12 **(215 records)**

Warrenton Hammond School
Columbia Academy
VALLEY CATHOLIC SCHL
CROOK COUNTY SCHOOL DISTRICT
CORBETT SCHL DIST #39
Bethel School District #52
St. Therese Parish/School
Portland YouthBuilders
Wallowa County ESD
Fern Ridge School District 28J
Knova Learning
New Horizon Christian School
MOLALLA RIVER ACADEMY
HIGH DESERT EDUCATION SERVICE DISTRICT
SOUTHWEST CHARTER SCHOOL
WHITEAKER MONTESSORI SCHOOL
CASCADES ACADEMY OF CENTRAL OREGON

STATE NOTICE ADDENDUM

NEAH-KAH-NIE DISTRICT NO.56
INTER MOUNTAIN ESD
STANFIELD SCHOOL DISTRICT
LA GRANDE SCHOOL DISTRICT
CASCADE SCHOOL DISTRICT
DUFUR SCHOOL DISTRICT NO.29
hillsboro school district
GASTON SCHOOL DISTRICT 511J
BEAVERTON SCHOOL DISTRICT
COUNTY OF YAMHILL SCHOOL DISTRICT 29
WILLAMINA SCHOOL DISTRICT
MCMINNVILLE SCHOOL DISTRICT NO.40
Sheridan School District 48J
THE CATLIN GABEL SCHOOL
NORTH WASCO CTY SCHOOL DISTRICT 21 - CHENOWITH
CENTRAL CATHOLIC HIGH SCHOOL
CANYONVILLE CHRISTIAN ACADEMY
OUR LADY OF THE LAKE SCHOOL
NYSSA SCHOOL DISTRICT NO. 26
ARLINGTON SCHOOL DISTRICT NO. 3
LIVINGSTONE ADVENTIST ACADEMY
Santiam Canyon SD 129J
WEST HILLS COMMUNITY CHURCH
BANKS SCHOOL DISTRICT
WILLAMETTE EDUCATION SERVICE DISTRICT
BAKER COUNTY SCHOOL DIST. 16J - MALHEUR ESD
HARNEY EDUCATION SERVICE DISTRICT
GREATER ALBANY PUBLIC SCHOOL DISTRICT
LAKE OSWEGO SCHOOL DISTRICT 7J
SOUTHERN OREGON EDUCATION SERVICE DISTRICT
SILVER FALLS SCHOOL DISTRICT
St Helens School District
DAYTON SCHOOL DISTRICT NO.8
Amity School District 4-J
SCAPPOOSE SCHOOL DISTRICT 1J
REEDSPORT SCHOOL DISTRICT
FOREST GROVE SCHOOL DISTRICT
DAVID DOUGLAS SCHOOL DISTRICT
LOWELL SCHOOL DISTRICT NO.71
TIGARD-TUALATIN SCHOOL DISTRICT
SHERWOOD SCHOOL DISTRICT 88J
RAINIER SCHOOL DISTRICT
NORTH CLACKAMAS SCHOOL DISTRICT
MONROE SCHOOL DISTRICT NO.1J
CHILDPEACE MONTESSORI
HEAD START OF LANE COUNTY
HARNEY COUNTY SCHOOL DIST. NO.3
NESTUCCA VALLEY SCHOOL DISTRICT NO.101
ARCHBISHOP FRANCIS NORBERT BLANCHET SCHOOL
LEBANON COMMUNITY SCHOOLS NO.9
MT.SCOTT LEARNING CENTERS
SEVEN PEAKS SCHOOL
DE LA SALLE N CATHOLIC HS
MULTISENSORY LEARNING ACADEMY
MITCH CHARTER SCHOOL
REALMS CHARTER SCHOOL
BAKER SCHOOL DISTRICT 5-J
PHILOMATH SCHOOL DISTRICT
CLACKAMAS EDUCATION SERVICE DISTRICT
CANBY SCHOOL DISTRICT
OREGON TRAIL SCHOOL DISTRICT NO.46
WEST LINN WILSONVILLE SCHOOL DISTRICT
MOLALLA RIVER SCHOOL DISTRICT NO.35
ESTACADA SCHOOL DISTRICT NO.108
GLADSTONE SCHOOL DISTRICT
ASTORIA SCHOOL DISTRICT 1C
SEASIDE SCHOOL DISTRICT 10
NORTHWEST REGIONAL EDUCATION SERVICE DISTRICT
VERNONIA SCHOOL DISTRICT 47J
SOUTH COAST EDUCATION SERVICE DISTRICT
COOS BAY SCHOOL DISTRICT NO.9
COOS BAY SCHOOL DISTRICT
NORTH BEND SCHOOL DISTRICT 13
COQUILLE SCHOOL DISTRICT 8
MYRTLE POINT SCHOOL DISTRICT NO.41
BANDON SCHOOL DISTRICT
BROOKING HARBOR SCHOOL DISTRICT NO.17-C
REDMOND SCHOOL DISTRICT
DESCHUTES COUNTY SD NO.6 - SISTERS SD
DOUGLAS EDUCATION SERVICE DISTRICT
ROSEBURG PUBLIC SCHOOLS
GLIDE SCHOOL DISTRICT NO.12

STATE NOTICE ADDENDUM

SOUTH UMPQUA SCHOOL DISTRICT #19
YONCALLA SCHOOL DISTRICT NO.32
ELKTON SCHOOL DISTRICT NO.34
DOUGLAS COUNTY SCHOOL DISTRICT 116
HOOD RIVER COUNTY SCHOOL DISTRICT
PHOENIX-TALENT SCHOOL DISTRICT NO.4
CENTRAL POINT SCHOOL DISTRICT NO. 6
JACKSON CO SCHOOL DIST NO.9
ROGUE RIVER SCHOOL DISTRICT NO.35
MEDFORD SCHOOL DISTRICT 549C
CULVER SCHOOL DISTRICT NO.
JEFFERSON COUNTY SCHOOL DISTRICT 509-J
GRANTS PASS SCHOOL DISTRICT 7
LOST RIVER JR/SR HIGH SCHOOL
KLAMATH FALLS CITY SCHOOLS
LANE COUNTY SCHOOL DISTRICT 4J
SPRINGFIELD SCHOOL DISTRICT NO.19
CRESWELL SCHOOL DISTRICT
SOUTH LANE SCHOOL DISTRICT 45J3
LANE COUNTY SCHOOL DISTRICT 69
SIUSLAW SCHOOL DISTRICT
SWEET HOME SCHOOL DISTRICT NO.55
LINN CO. SCHOOL DIST. 95C - SCIO SD
ONTARIO MIDDLE SCHOOL
GERVAIS SCHOOL DIST. #1
NORTH SANTIAM SCHOOL DISTRICT 29J
JEFFERSON SCHOOL DISTRICT
SALEM-KEIZER PUBLIC SCHOOLS
MT. ANGEL SCHOOL DISTRICT NO.91
MARION COUNTY SCHOOL DISTRICT 103 - WASHINGTON ES
MORROW COUNTY SCHOOL DISTRICT
MULTNOMAH EDUCATION SERVICE DISTRICT
GRESHAM-BARLOW SCHOOL DISTRICT
DALLAS SCHOOL DISTRICT NO. 2
CENTRAL SCHOOL DISTRICT 13J
St. Mary Catholic School
CROSSROADS CHRISTIAN SCHOOL
ST. ANTHONY SCHOOL
HERITAGE CHRISTIAN SCHOOL
BEND-LA PINE SCHOOL DISTRICT
GLENDALE SCHOOL DISTRICT
LINCOLN COUNTY SCHOOL DISTRICT
PORTLAND PUBLIC SCHOOLS
REYNOLDS SCHOOL DISTRICT
CENTENNIAL SCHOOL DISTRICT
NOBEL LEARNING COMMUNITIES
St. Stephen's Academy
Salem-Keizer 24J
McKay High School
Pine Eagle Charter School
Waldo Middle School
hermiston school district
Clear Creek Middle School
Marist High School
Victory Academy
Vale School District No. 84
St. Mary School
Junction City High School
Three Rivers School District
Fern Ridge School District
JESUIT HIGH SCHL EXEC OFC
LASALLE HIGH SCHOOL
Southwest Christian School
Willamette Christian School
Westside Christian High School
CS LEWIS ACADEMY
Portland America School
Forest Hills Lutheran School
Mosier Community School
Koreducators Lep High
Warrenton Hammond School District
Sutherlin School District
Malheur Elementary School District
Ontario School District
Parkrose School District 3
Riverdale School District 51J
Tillamook School District
Madeleine School
Union School District
Helix School District
Molalla River jSchool District
Corvallis School District 509J
Falls City School District #57
Portland Christian Schools
LUCKIAMUTE VALLEY CHARTER SCHOOLS
Deer Creek Elementary School
Yamhill Carlton School District

STATE NOTICE ADDENDUM

HARRISBURG SCHL DIST
CENTRAL CURRY SCHL DIST#1
BNAI BRITH CAMP
OREGON FOOD BANK
ABIQUA SCHL
Salem keizar school district
Athena Weston School District 29RJ
Imbler School District #11
monument school
PENDLETON SCHOOL DISTRICT #16R
Ohara Catholic School
St. Paul School District
St Paul Parish School
EagleRidge High School
Grant Community School
Northwest Academy
Sunny Wolf Charter School
MCKENZIE SCHOOL DISTRICT 068
L'Etoile French Immersion School
LA GRANDE SCHOOL DISTRICT 001
Marist Catholic High School
Elgin school dist.
PLEASANT HILL SCH DIST #1
Ukiah School District 80R
North Powder Charter School
French American School
Mastery Learning Institute
North Lake School District 14
Early College High School

Account Type: County **(46 records)**

GILLIAM COUNTY OREGON
HOUSING AUTHORITY OF CLACKAMAS COUNTY
UMATILLA COUNTY, OREGON
MULTNOMAH LAW LIBRARY
clackamas county
CLATSOP COUNTY
COLUMBIA COUNTY, OREGON
coos county
CROOK COUNTY ROAD DEPARTMENT
CURRY COUNTY OREGON
DESCHUTES COUNTY
GILLIAM COUNTY
GRANT COUNTY, OREGON
HARNEY COUNTY SHERIFFS OFFICE
HOOD RIVER COUNTY
jackson county
josephine county
klamath county
LANE COUNTY
LINN COUNTY
MARION COUNTY , SALEM, OREGON
MULTNOMAH COUNTY
SHERMAN COUNTY
WASCO COUNTY
YAMHILL COUNTY
WALLOWA COUNTY
ASSOCIATION OF OREGON COUNTIES
NAMI LANE COUNTY
BENTON COUNTY
DOUGLAS COUNTY
JEFFERSON COUNTY
LAKE COUNTY
LINCOLN COUNTY
POLK COUNTY
UNION COUNTY
WASHINGTON COUNTY
MORROW COUNTY
NORCOR Juvenile Detention
Tillamook County Estuary
Job Council
BAKER CNTY GOVT
TILLAMOOK CNTY
Wheeler County
Lane County Sheriff's Office
Clackamas County Juvenile Dept
City of Seaside Police Department

Account Type: Non-Profit **(563 records)**

Tamarack Aquatic Center
Seven Feathers Casino
St Paul Baptist Church
Long Tom Watershed Council
San Martin Deporres Catholic Church
Portland Parks Foundation
Cedar Hills Baptist Church
Unitarian Universalist Church in Eugene
Emmanuel Bible Church

STATE NOTICE ADDENDUM

Oregon Farm Bureau
Mt Emily Safe Center
Salem First Presbyterian Church
Rolling Hills Baptist Church
Baker Elks
Gates Community Church of Christ
PIP Corps LLC
Turtle Ridge Wildlife Center
Grande Ronde Model Watershed Foundation
Western Environmental Law Center
Mercy Flights, Inc.
The Christian Church of Hillsboro Oregonb
HHoly Trinity Greek Orthodox Cathedral
MECOP Inc.
Beaverton Christians Church
Oregon Humanities
St. Pius X School
Community Connection of Northeast Oregon, Inc.
St Mark Presbyterian Church
Living Opportunities, Inc.
Coos Art Museum
OETC
Blanchet House of Hospitality
Merchants Exchange of Portland, Oregon
Coalition for a Livable Future
Central Oregon Visitors Association
Soroptimist International of Gold Beach, OR
Real Life Christian Church
Dayton Christian Church
Delphian School
AVON
EPUD-Emerald People's Utility District
Human Solutions, Inc.
The Wallace Medical Concern
Boys & Girls Club of Salem, Marion & Polk Counties
The Ross Ragland Theater and Cultural Center
Cascade Health Solutions
Umpqua Community Health Center
ALZHEIMERS NETWORK OF OREGON
NATIONAL WILD TURKEY FEDERATION
TILLAMOOK ESTUARIES PARTNERSHIP
LIFEWORKS NW
COLLEGE HOUSING NORTHWEST
PARALYZED VETERANS OF AMERICA
Independent Development Enterprise Alliance
MID-WILLAMETTE VALLEY COMMUNITY ACTION AGENCY, INC
HALFWAY HOUSE SERVICES, INC.
REDMOND PROFICIENCY ACADEMY
OHSU FOUNDATION
SHELTERCARE
PRINGLE CREEK SUSTAINABLE LIVING CENTER
PACIFIC INSTITUTES FOR RESEARCH
Mental Health for Children, Inc.
The Dreaming Zebra Foundation
LAUREL HILL CENTER
THE OREGON COMMUNITY FOUNDATION
OCHIN
WE CARE OREGON
SE WORKS
ENTERPRISE FOR EMPLOYMENT AND EDUCATION
OMNIMEDIX INSTITUTE
PORTLAND BUSINESS ALLIANCE
GATEWAY TO COLLEGE NATIONAL NETWORK
FOUNDATIONS FOR A BETTER OREGON
GOAL ONE COALITION
ATHENA LIBRARY FRIENDS ASSOCIATION
Coastal Family Health Center
CENTER FOR COMMUNITY CHANGE
STAND FOR CHILDREN
ST. VINCENT DEPAUL OF LANE COUNTY
EAST SIDE FOURSQUARE CHURCH
CORVALLIS MOUNTAIN RESCUE UNIT
InventSuccess
SHERIDAN JAPANESE SCHOOL FOUNDATION
The Blosser Center for Dyslexia Resources
MOSAIC CHURCH
HOUSING AUTHORITY OF LINCOLN COUNTY
RENEWABLE NORTHWEST PROJECT
INTERNATIONAL SUSTAINABLE DEVELOPMENT FOUNDATION
CONSERVATION BIOLOGY INSTITUTE
THE NATIONAL ASSOCIATION OF CREDIT MANAGEMENT-OREGON, INC.
BLACHLY LANE ELECTRIC COOPERATIVE
MORNING STAR MISSIONARY BAPTIST

STATE NOTICE ADDENDUM

CHURCH
NORTHWEST FOOD PROCESSORS ASSOCIATION
INDEPENDENT INSURANCE AGENTS AND BROKERS OF OREGON
OREGON EDUCATION ASSOCIATION
HEARING AND SPEECH INSTITUTE INC
SALEM ELECTRIC
MORRISON CHILD AND FAMILY SERVICES
JUNIOR ACHIEVEMENT
CENTRAL BIBLE CHURCH
MID COLUMBIA MEDICAL CENTER-GREAT 'N SMALL
TRILLIUM FAMILY SERVICES, INC.
YWCA SALEM
PORTLAND ART MUSEUM
SAINT JAMES CATHOLIC CHURCH
SOUTHERN OREGON HUMANE SOCIETY
VOLUNTEERS OF AMERICA OREGON
CENTRAL DOUGLAS COUNTY FAMILY YMCA
METROPOLITAN FAMILY SERVICE
OREGON MUSUEM OF SCIENCE AND INDUSTRY
FIRST UNITARIAN CHURCH
ST. ANTHONY CHURCH
Good Shepherd Medical Center
Salem Academy
GEN CONF OF SDA CHURCH WESTERN OR
PORTLAND ADVENTIST ACADEMY
ST VINCENT DE PAUL
OUTSIDE IN
UNITED CEREBRAL PALSY OF OR AND SW WA
WILLAMETTE VIEW INC.
PORTLAND HABILITATION CENTER, INC.
OREGON STATE UNIVERSITY ALUMNI ASSOCIATION
Rose Villa
NORTHWEST LINE JOINT APPRENTICESHIP & TRAINING COMMITTEE
BOYS AND GIRLS CLUBS OF PORTLAND METROPOLITAN AREA
Oregon Research Institute
WILLAMETTE LUTHERAN HOMES, INC
LANE MEMORIAL BLOOD BANK
PORTLAND JEWISH ACADEMY
LANECO FEDERAL CREDIT UNION
GRANT PARK CHURCH
ST. MARYS OF MEDFORD, INC.
US CONFERENCE OF MENONNITE BRETHREN CHURCHES
FAITHFUL SAVIOR MINISTRIES
OREGON CITY CHURCH OF THE NAZARENE
OREGON COAST COMMUNITY ACTION
EDUCATION NORTHWEST
COMMUNITY ACTION TEAM, INC.
EUGENE SYMPHONY ASSOCIATION, INC.
STAR OF HOPE ACTIVITY CENTER INC.
SPARC ENTERPRISES
SOUTHERN OREGON CHILD AND FAMILY COUNCIL, INC.
SALEM ALLIANCE CHURCH
Lane Council of Governments
FORD FAMILY FOUNDATION
TRAILS CLUB
NEWBERG FRIENDS CHURCH
WOODBURN AREA CHAMBER OF COMMERCE
CONTEMPORARY CRAFTS MUSEUM AND GALLERY
CITY BIBLE CHURCH
OREGON LIONS SIGHT & HEARING FOUNDATION
PORTLAND WOMENS CRISIS LINE
THE SALVATION ARMY - CASCADE DIVISION
WILLAMETTE FAMILY
WHITE BIRD CLINIC
GOODWILL INDUSTRIES OF LANE AND SOUTH COAST COUNTIES
PLANNED PARENTHOOD OF SOUTHWESTERN OREGON
HOUSING NORTHWEST
OREGON ENVIRONMENTAL COUNCIL
MEALS ON WHEELS PEOPLE, INC.
FAITH CENTER
Bob Belloni Ranch, Inc.
GOOD SHEPHERD COMMUNITIES
SACRED HEART CATHOLIC DAUGHTERS
HELP NOW! ADVOCACY CENTER
TENAS ILLAHEE CHILDCARE CENTER
SUNRISE ENTERPRISES
LOOKING GLASS YOUTH AND FAMILY SERVICES
SERENITY LANE

STATE NOTICE ADDENDUM

EAST HILL CHURCH
LA GRANDE UNITED METHODIST CHURCH
COAST REHABILITATION SERVICES
Edwards Center Inc
ALVORD-TAYLOR INDEPENDENT LIVING SERVICES
NEW HOPE COMMUNITY CHURCH
KLAMATH HOUSING AUTHORITY
QUADRIPLEGICS UNITED AGAINST DEPENDENCY, INC.
SPONSORS, INC.
COLUMBIA COMMUNITY MENTAL HEALTH
ADDICTIONS RECOVERY CENTER, INC
METRO HOME SAFETY REPAIR PROGRAM
OREGON SUPPORTED LIVING PROGRAM
SOUTH COAST HOSPICE, INC.
ALLFOURONE/CRESTVIEW CONFERENCE CTR.
The International School
REBUILDING TOGETHER - PORTLAND INC.
PENDLETON ACADEMIES
PACIFIC FISHERY MANAGEMENT COUNCIL
DOGS FOR THE DEAF, INC.
PUBLIC DEFENDER SERVICES OF LANE COUNTY, INC.
EMMAUS CHRISTIAN SCHOOL
DELIGHT VALLEY CHURCH OF CHRIST
SAINT CATHERINE OF SIENA CHURCH
PORT CITY DEVELOPMENT CENTER
VIRGINIA GARCIA MEMORIAL HEALTH CENTER
CENTRAL CITY CONCERN
CANBY FOURSQUARE CHURCH
EMERALD PUD
VERMONT HILLS FAMILY LIFE CENTER
BENTON HOSPICE SERVICE
INTERNATIONAL SOCIETY FOR TECHNOLOGY IN EDUCATION
COMMUNITY CANCER CENTER
OPEN MEADOW ALTERNATIVE SCHOOLS, INC.
CASCADIA BEHAVIORAL HEALTHCARE
WILD SALMON CENTER
BROAD BASE PROGRAMS INC.
SUNNYSIDE FOURSQUARE CHURCH
TRAINING EMPLOYMENT CONSORTIUM
RELEVANT LIFE CHURCH
211INFO
SONRISE CHURCH
LIVING WAY FELLOWSHIP
Women's Safety & Resource Center
SEXUAL ASSAULT RESOURCE CENTER
IRCO
NORTHWEST YOUTH CORPS
TILLAMOOK CNTY WOMENS CRISIS CENTER
SECURITY FIRST CHILD DEVELOPMENT CENTER
CLASSROOM LAW PROJECT
YOUTH GUIDANCE ASSOC.
PREGNANCY RESOUCE CENTERS OF GRETER PORTLAND
ELMIRA CHURCH OF CHRIST
JASPER MOUNTAIN
ACUMENTRA HEALTH
WORKSYSTEMS INC
COVENANT CHRISTIAN HOOD RIVER
OREGON DONOR PROGRAM
NAMI OREGON
OLIVET BAPTIST CHURCH
SILVERTON AREA COMMUNITY AID
CONFEDERATED TRIBES OF GRAND RONDE
NEIGHBORIMPACT
CATHOLIC COMMUNITY SERVICES
NEW AVENUES FOR YOUTH INC
LA CLINICA DEL CARINO FAMILY HEALTH CARE CENTER
DECISION SCIENCE RESEARCH INSTITUTE, INC.
WESTERN STATES CENTER
HIV ALLIANCE, INC
PARTNERSHIPS IN COMMUNITY LIVING, INC.
FANCONI ANEMIA RESEARCH FUND INC.
BLIND ENTERPRISES OF OREGON
OREGON BALLET THEATRE
SMART
All God's Children International
FARMWORKER HOUISNG DEV CORP
UMPQUA COMMUNITY DEVELOPMENT CORPORATION
REGIONAL ARTS AND CULTURE COUNCIL
THE EARLY EDUCATION PROGRAM, INC.
MACDONALD CENTER
EVERGREEN AVIATION MUSEUM AND CAP. MICHAEL KING.
SELF ENHANCEMENT INC.

STATE NOTICE ADDENDUM

FRIENDS OF THE CHILDREN
SOUTH LANE FAMILY NURSERY DBA FAMILY RELIEF NURSE
COMMUNITY VETERINARY CENTER
PORTLAND SCHOOLS FOUNDATION
SUSTAINABLE NORTHWEST
OREGON DEATH WITH DIGNITY
BIRCH COMMUNITY SERVICES, INC.
BAY AREA FIRST STEP, INC.
OSLC COMMUNITY PROGRAMS
EN AVANT, INC.
ASHLAND COMMUNITY HOSPITAL
NORTHWEST ENERGY EFFICIENCY ALLIANCE
BONNEVILLE ENVIRONMENTAL FOUNDATION
SUMMIT VIEW COVENANT CHURCH
SALMON-SAFE INC.
BETHEL CHURCH OF GOD
PROVIDENCE HOOD RIVER MEMORIAL HOSPITAL
SAINT ANDREW NATIVITY SCHOOL
BARLOW YOUTH FOOTBALL
SPOTLIGHT THEATRE OF PLEASANT HILL
FAMILIES FIRST OF GRANT COUNTY, INC.
TOUCHSTONE PARENT ORGANIZATION
CANCER CARE RESOURCES
CASCADIA REGION GREEN BUILDING COUNCIL
SHERMAN DEVELOPMENT LEAGUE, INC.
SCIENCEWORKS
WORD OF LIFE COMMUNITY CHURCH
SOCIAL VENTURE PARTNERS PORTLAND
OREGON PROGRESS FORUM
CENTER FOR RESEARCH TO PRACTICE
WESTERN RIVERS CONSERVANCY
UNITED WAY OF THE COLUMBIA WILLAMETTE
EUGENE BALLET COMPANY
EAST WEST MINISTRIES INTERNATIONAL
SISKIYOU INITIATIVE
EDUCATIONAL POLICY IMPROVEMENT CENTER
North Pacific District of Foursquare Churches
CATHOLIC CHARITIES
FIRST CHURCH OF THE NAZARENE
WESTSIDE BAPTIST CHURCH
Housing Development Center
Little Promises Chlildren's Program
UNION GOSPEL MISSION
GRACE BAPTIST CHURCH
COMMUNITY ACTION ORGANIZATION
OUTSIDE IN
MAKING MEMORIES BREAST CANCER FOUNDATION, INC.
ELAW
COMMUNITY HEALTH CENTER, INC
Greater Portland INC
Boys & Girls Club of Corvallis
Southeast Uplift Neighborhood Coalition
First United Presbyterian Church
PDX Wildlife
Jackson-Josephine 4-C Council
North Coast Family Fellowship
Childswork Learning Center
New Artists Performing Arts Productions, Inc.
Relief Nursery
St. Mary's Episcopal Church
Viking Sal Senior Center
Boys and Girls Club of the rogue valley
DrupalCon Inc., DBA Drupal Association
Albany Partnership for Housing and Community Development
Hermiston Christian Center & School
Dress for Success Oregon
Beaverton Rock Creek Foursquare Church
St Paul Catholic Church
St Mary's Catholic School and Parish
Polk Soil and Water Conservation District
Street Ministry
La Grande Church of the Nazarene
Spruce Villa, Inc.
House of Prayer for All Nations
Sacred Heart Catholic Church
African American Health Coaliton, Inc.
Happy Canyon Company
Village Home Education Resource Center
Monet's Children's Circle
Cascade Housing Association
Dayspring Fellowship
Northwest Habitat Institute
Winding Waters Medical Clinic
First Baptist Church

STATE NOTICE ADDENDUM

The Nature Conservancy, Willamette Valley Field Office
Serenity Lane Health Services
Portland Community Reinvestment Initiatives, Inc.
GeerCrest Farm & Historical Society
College United Methodist Church
NEDCO
Salem Evangelical Church
Daystar Education, Inc.
Oregon Social Learning Center
Pain Society of Oregon
environmental law alliance worldwide
Community in Action
Safe Harbors
FIRST CHRISTIAN CHURCH
Pacific Classical Ballet
Depaul Industries
African American Health Coalition
Jesus Prayer Book
Coalition Of Community Health
River Network
CCI Enterprises Inc
Oregon Nurses Association
GOODWILL INDUSTRIES OF THE COLUMBIA WILLAMETTE
Mount Angel Abbey
YMCA OF ASHLAND
YMCA OF COLUMBIA-WILLAMETTE ASSOCIATION SERVICES
Multnomah Law Library
Friends Of Tryon Creek State P
Ontrack Inc.
Calvin Presbyterian Church
HOLT INTL CHILD
St John The Baptist Catholic
Portland Foursquare Church
Portland Christian Center
Church Extension Plan
Occu Afghanistan Relief Effort
EUGENE FAMILY YMCA
Christ The King Parish and School
Newberg Christian Church
First United Methodist Church
Zion Lutheran Church
Southwest Bible Church
Community Works Inc
Masonic Lodge Pearl 66
Molalla Nazarene Church
Transition Projects, Inc
St Michaels Episcopal Church
Saint Johns Catholich Church
Access Inc
Community Learning Center
Old Mill Center for Children and Families
Sunny Oaks Inc
Hospice Center Bend La Pine
Westside Foursquare Church
Relief Nursery Inc
Morning Star Community Church
MULTNOMAH DEFENDERS INC
Providence Health System
Holy Trinity Catholic Church
Holy Redeemer Catholic Church
Alliance Bible Church
CARE OREGON
Mid Columbia Childrens Council
HUMANE SOCIETY OF REDMOND
Our Redeemer Lutheran Church
Kbps Public Radio
Skyball Salem Keizer Youth Bas
Open Technology Center
Grace Chapel
CHILDREN'S MUSEUM 2ND
Solid Rock
West Chehalem Friends Church
Guide Dogs For The Blind
Aldersgate Camps and Retreats
St. Katherine's Catholic Church
The Alliance NW of the Christian & Missionary Alliance
Bags of Love
Grand View Baptist Church
Green Electronics Council
Scottish Rite
Western Wood Products Association
THE NEXT DOOR
NATIONAL PSORIASIS FOUNDATION
NEW BEGINNINGS CHRISTIAN CENTER

STATE NOTICE ADDENDUM

HIGHLAND UNITED CHURCH OF CHRIST
OREGON REPERTORY SINGERS
HIGHLAND HAVEN
FAIR SHARE RESEARCH AND EDUCATION FUND
Oregon Satsang Society, Inc., A chartered Affiliate of ECKANKAR , ECKA
First Baptist Church of Enterprise
The Canby Center
Instituto de Cultura y Arte In Xochitl In Cuicatl
OSLC COMMUNITY PROGRAMS OCP
Oregon Nikkei Endowment
Eastern Oregon Alcoholism Foundation
Grantmakers for Education
The Spiral Gallery
The ALS Association Oregon and SW Washington Chapter
Children's Relief Nursery
Home Builders
World of Speed
SW Community Health Center
Energy Trust of Oregon
St. Vincent de Paul Church
Fr. Bernard Youth Center
Oregon Psychoanalytic Center
Store to Door
Depaul Industries
North Coast Christian Church
Union County Economic Development Corp.
Camelto Theatre Company
Camp Fire Columbia
TAKE III OUTREACH
Rolling Hills Community Church
Summa Institute
Amani Center
Billy Webb Elks lodge #1050
Sandy Seventh-day Adventist Church
Muddy Creek Charter School
A FAMILY FOR EVERY CHILD
1000 FRIENDS OF OREGON
NONPROFIT ASSOCIATION OF OREGON
FAMILY CARE INC
MEDICAL TEAMS INTL
Clean Slate Canine Rescue & Rehabilitation
St. Martins Episcopal church
Food for Lane County
columbia gorge discovery center and museum
NAMI of Washington County
The Dalles Art Association
Temple Beth Israel
Willamette Leadership Academy/Pioneer Youth Corps Of Oregon
Rose Haven
Sexual Assault Support Services
The Inn Home for Boys, Inc.9138
Oregon Technical Assistance Corporation
Education Travel & Culture, Inc.
Rural Development Initiatives
Jason Lee Manor/UMRC
YMCA of Marion and Polk Counties
Faith Christian Fellowship
Brookings Elks Lodge
Fund For Christian Charity
Deer Meadow Assisted Living
Umpqua Basin Water Association
The Church of Christ of Latter Day Saints
300 Main Inc
Southwestern Oregon Public Defender Services, Inc.
Albertina Kerr Centers
Dufur Christian Church
St. Matthew Catholic School
Serendipity Center Inc
Northwest Family Services
Network Charter School
Ride Connecton
Parenting Now!
USO Northwest
Norkenzie Christian Church
Evergreen Wings and Waves
Ascension Episcopal Parish
Center for Family Development
West Salem Foursquare Church
Mount Pisgah Arboretum
Lower Columbia Estuary Partnership
Oasis Shelter Home
Nehalem Bay House
p:ear
Health Share of Oregon

STATE NOTICE ADDENDUM

St. Peter Catholic Church
Mid Willamette Valley Community Action
A Hope For Autism Foundation
Breast Friends
SEPTL Southeast Portland Tool Library
National Christian Community Foundation
Legal Aid Services of Oregon LITC
Willamette Valley Babe Ruth
Center For Continuous Improvement
SEIU Local 49
Emerald Media Group
Trillium Sprigs
Youth Dynamics
Ashland Art Center
Apostolic Church of Jesus Christ
DOUGLAS FOREST PROTECTIVE
Oregon Lyme Disease Network
Ecotrust
SPECIAL MOBILITY SERVICES
Historical Outreach Foundation
Teras Interventions and Counseling Inc
Salem Area Chamber of Commerce
First Congregational Chrch
OREGON STATE FAIR
Ronald McDonald House Charities of Oregon & Southwest Washington
Center for Human Development
Bridges to Change
DePaul Treatment Centers, Inc.
Mission Increase Foundation
Curry Public Transit Inc
THREE RIVERS CASINO
Brookings Harbor Christian School
Yamhill Community Care Organization
Portland Japanese Garden
The Madeleine Parish
The Tucker-Maxon Oral School
Southwest Neighborhoods, Inc
Wallowa Valley Center For Wellness
KIDS INTERVENTION AND DIAGNOSTIC CENTER
Portland Yacht Club
League of Women Voters
United Way of Lane County
Unithed Way
Portland Oregon Visitors Association
Southern Oregon Project Hope
Our United Villages
Samaritan Health Services Inc.
Kilchis House
Calvary Assembly of God
Lake Grove Presbyterian Church
Grace Lutheran School
Western Mennonite School
OEA CHOICE TRUST
American Tinnitus Association
Oregon Coast Aquarium, Inc.
Unitus Community Credit Union
St John the Baptist Greek Orthodox Church
COLUMBIA PACIFIC ECONOMIC DEVELOPMENT DISTRICT OF OREGON
Oregon Rural Electric Cooperative Association
THE MILL CASINO

Account Type: College and University **(32 records)**

Oregon State University
Treasure Valley Community College
Unviersity of Oregon
OREGON UNIVERSITY SYSTEM
WESTERN STATES CHIROPRACTIC COLLEGE
GEORGE FOX UNIVERSITY
LEWIS AND CLARK COLLEGE
PACIFIC UNIVERSITY
REED COLLEGE
WILLAMETTE UNIVERSITY
LINFIELD COLLEGE
MULTNOMAH BIBLE COLLEGE
NORTHWEST CHRISTIAN COLLEGE
NATIONAL COLLEGE OF NATURAL MEDICINE
BLUE MOUNTAIN COMMUNITY COLLEGE
PORTLAND STATE UNIV.
CLACKAMAS COMMUNITY COLLEGE
MARYLHURST UNIVERSITY
OREGON HEALTH AND SCIENCE UNIVERSITY
BIRTHINGWAY COLLEGE OF MIDWIFERY
pacific u
UNIVERSITY OF OREGON
CONCORDIA UNIV

STATE NOTICE ADDENDUM

Marylhurst University
Corban College
UNIVERSITY OF PORTLAND
Portland Actors Conservatory
University Of Oregon Athletics Department
Ecola Bible School
Beta Omega Alumnae
Oregon Institute of Technology
EASTERN OREGON UNIVERSITY

Account Type: Other **(51 records)**

Clackamas River Water Providers
eickhoff dev co inc
The Klamath Tribe
Cannon Beach Fire
Life Flight Network LLC
COVENANT RETIREMENT COMMUNITIES
PENTAGON FEDERAL CREDIT UNION
SAIF CORPORATION
GREATER HILLSBORO AREA CHAMBER OF COMMERCE
LANE ELECTRIC COOPERATIVE
USAGENCIES CREDIT UNION
DOUGLAS ELECTRIC COOPERATIVE, INC.
ROGUE FEDERAL CREDIT UNION
PACIFIC CASCADE FEDERAL CREDIT UNION
LOCAL GOVERNMENT PERSONNEL INSTITUTE
GRANTS PASS MANAGEMENT SERVICES, DBA
SPIRIT WIRELESS
Kartini Clinic
OFFICE OF PUBLIC DEFENSE SERVICES
Clatskanie People's Utility District
MARION COUNTY HEALTH DEPT
Ricoh USA
Heartfelt Obstetrics & Gynecology
Coquille Economic Development Corporation
Cintas
CITY/COUNTY INSURANCE SERVICE
COMMUNITY CYCLING CENTER
Shangri La
Portland Impact
Eagle Fern Camp
KLAMATH FAMILY HEAD START
RIVER CITY DANCERS
Oregon Permit Technical Association
KEIZER EAGLES AERIE 3895
Pgma/Cathie Bourne
Sunrise Water
Burns Paiute Tribe
Oregon Public Broadcasting
La Grande Family Practice
SELCO Community Credit Union
Sphere MD
sunrise water authority
OREGON JUDICIAL DEPARTMENT
Confederated Tribes of Warm Springs
Halsey-Shedd Fire District
Nez Perce Tribe
Obsidian Urgent Care, P.C.
First Presbyterian Church of La Grande
CONFLUENCE ENVIRONMENTAL CENTE
A&I Benefit Plan Administrators, Inc.
crescent grove cemetery

Account Type: City Special District **(19 records)**

Molalla Rural Fire Protection District
MONMOUTH - INDEPENDENCE NETWORK
MALIN COMMUNITY PARK AND RECREATION DISTRICT
TILLAMOOK PEOPLES UTILITY DISTRICT
GLADSTONE POLICE DEPARTMENT
GOLD BEACH POLICE DEPARTMENT
THE NEWPORT PARK AND RECREATION CENTER
RIVERGROVE WATER DISTRICT
WEST VALLEY HOUSING AUTHORITY
TUALATIN VALLEY FIRE & RESCUE
GASTON RURAL FIRE DEPARTMENT
CITY COUNTY INSURANCE SERVICES
METRO
SUNSET EMPIRE PARK AND RECREATION
SPRINGFIELD UTILITY BOARD
Tillamook Urban Renewal Agency
Netarts Water District
City of Nehalem
Boardman Rural Fire Protection District

Account Type: Independent Special District **(47 records)**

STATE NOTICE ADDENDUM

Silverton Fire District
Lewis and Clark Rural Fire Protection District
Rainbow Water District
Illinois Valley Fire District
PORT OF TILLAMOOK BAY
TRI-COUNTY HEALTH CARE SAFETY NET ENTERPRISE
METROPOLITAN EXPOSITION-RECREATION COMMISSION
REGIONAL AUTOMATED INFORMATION NETWORK
OAK LODGE WATER DISTRICT
THE PORT OF PORTLAND
WILLAMALANE PARK AND RECREATION DISTRICT
TUALATIN VALLEY WATER DISTRICT
UNION SOIL & WATER CONSERVATION DISTRICT
LANE EDUCATION SERVICE DISTRICT
TUALATIN HILLS PARK AND RECREATION DISTRICT
PORT OF SIUSLAW
CHEHALEM PARK AND RECREATION DISTRICT
PORT OF ST HELENS
LANE TRANSIT DISTRICT
CENTRAL OREGON INTERGOVERNMENTAL COUNCIL
HOODLAND FIRE DISTRICT NO.74
MID COLUMBIA COUNCIL OF GOVERNMENTS
WEST MULTNOMAH SOIL AND WATER CONSERVATION DISTRICT
SALEM AREA MASS TRANSIT DISTRICT
Banks Fire District #13
KLAMATH COUNTY 9-1-1
GLENDALE RURAL FIRE DISTRICT
COLUMBIA 911 COMMUNICATIONS DISTRICT
CLACKAMAS RIVER WATER
NW POWER POOL
Lowell Rural Fire Protection District
TriMet Transit
Estacada Rural Fire District
Keizer Fire District
State Accident Insurance Fund Corporation
Bend Metro Park & Recreation District
Port of Hood River
La Pine Park & Recreation District
Siuslaw Public Library District
Columbia River Fire & Rescue
Fern Ridge Library District
Seal Rock Water District
Rockwood Water P.U.D.
Tillamook Fire District
Tillamook County Transportation Dist
Central Lincoln People's Utility District
Jefferson Park and Recreation

Account Type: City (146 records)

City of Monmouth / Public Works
McMinnville Police Department
City of Sublimity
City of Central Point Parks and Recreation
Gearhart Fire Department
Brookings Fire / Rescue
City of Veneta
CITY OF DAMASCUS
Hermiston Fire & Emergency Svcs
CEDAR MILL COMMUNITY LIBRARY
CITY OF LAKE OSWEGO
EUGENE WATER & ELECTRIC BOARD
LEAGUE OF OREGON CITIES
CITY OF SANDY
CITY OF ASTORIA OREGON
CITY OF BEAVERTON
CITY OF BOARDMAN
CITY OF CANBY
CITY OF CANYONVILLE
CITY OF CENTRAL POINT POLICE DEPARTMENT
CITY OF CLATSKANIE
CITY OF CONDON
CITY OF COOS BAY
CITY OF CORVALLIS
CITY OF CRESWELL
CITY OF ECHO
CITY OF ESTACADA
CITY OF EUGENE
CITY OF FAIRVIEW
CITY OF GEARHART
CITY OF GOLD HILL
CITY OF GRANTS PASS

STATE NOTICE ADDENDUM

CITY OF GRESHAM
CITY OF HILLSBORO
CITY OF HOOD RIVER
CITY OF JOHN DAY
CITY OF KLAMATH FALLS
CITY OF LA GRANDE
CITY OF MALIN
CITY OF MCMINNVILLE
CITY OF HALSEY
CITY OF MEDFORD
CITY OF MILL CITY
CITY OF MILWAUKIE
CITY OF MORO
CITY OF MOSIER
CITY OF NEWBERG
CITY OF OREGON CITY
CITY OF PILOT ROCK
CITY OF POWERS
RAINIER POLICE DEPARTMENT
CITY OF REEDSPORT
CITY OF RIDDLE
CITY OF SCAPPOOSE
CITY OF SEASIDE
CITY OF SILVERTON
CITY OF STAYTON
City of Troutdale
CITY OF TUALATIN, OREGON
CITY OF WARRENTON
CITY OF WEST LINN/PARKS
CITY OF WOODBURN
CITY OF TIGARD, OREGON
CITY OF AUMSVILLE
CITY OF PORT ORFORD
CITY OF EAGLE POINT
CITY OF WOOD VILLAGE
St. Helens, City of
CITY OF WINSTON
CITY OF COBURG
CITY OF NORTH PLAINS
CITY OF GERVAIS
CITY OF YACHATS
FLORENCE AREA CHAMBER OF COMMERCE
PORTLAND DEVELOPMENT COMMISSION
CITY OF CANNON BEACH OR
CITY OF ST. PAUL
CITY OF ADAIR VILLAGE
CITY OF WILSONVILLE
CITY OF HAPPY VALLEY
CITY OF SHADY COVE
CITY OF LAKESIDE
CITY OF MILLERSBURG
CITY OF GATES
KEIZER POLICE DEPARTMENT
CITY OF DUNDEE
CITY OF AURORA
THE CITY OF NEWPORT
CITY OF ALBANY
CITY OF ASHLAND
CITY OF LEBANON
CITY OF PORTLAND
CITY OF SALEM
CITY OF SPRINGFIELD
CITY OF BURNS
CITY OF COTTAGE GROVE
CITY OF DALLAS
CITY OF FALLS CITY
CITY OF PHOENIX
CITY OF PRAIRIE CITY
CITY OF REDMOND
CITY OF SHERWOOD
City of junction city
City of Florence
City of Dayton
City of Monmouth
City of Philomath
City of Sheridan
Seaside Public Library
City of Yoncalla
La Grande Police Department
Cove City Hall
NW PORTLAND INDIAN HEALTH BOARD
Portland Patrol Services
City Of Bend
City Of Coquille
City Of Molalla
ROCKWOOD WATER PEOPLE'S UTILITY DISTRICT
City of St. Helens

STATE NOTICE ADDENDUM

City of North Powder
City of Cornelius, OR
Toledo Police Department
City of Independence
City of Baker City
McMinnville Water & Light
City of Pendleton Parks & Recreation
CITY OF SWEETHOME
CITY OF THE DALLES
CLACKAMAS FIRE DIST#1
DESCHUTES PUBLIC LIBRARY
City of Ontario
City of Corvallis Parks and Recreation
North Lincoln Fire & Rescue #1
City of Harrisburg
Gladstone Public Library
Seaside Fire & Rescue
City of Union
City of Richland
CITY OF LINCOLN CITY
City of Donald
City of Milton-Freewater
CITY OF SCIO
City of Forest Grove
City Govrnment
City of Mt. Angel
Albany Police Department

Account Type: County Special District **(32 records)**

Umatilla Electric Cooperative
WATER ENVIRONMENT SERVICES
Polk County Fire District No.1
Netarts-Oceanside RFPD
UIUC
Rogue River Fire District
Aurora Rural FIre District
Tillamook County Emergency Communications District
Southern Coos Hospital
Oregon Cascades West Council of Governments
MULTONAH COUNTY DRAINAGE DISTRICT #1
PORT OF BANDON
OR INT'L PORT OF COOS BAY
MID-COLUMBIA CENTER FOR LIVING
DESCHUTES COUNTY RFPD NO.2
YOUNGS RIVER LEWIS AND CLARK WATER DISTRICT
PACIFIC STATES MARINE FISHERIES COMMISSION
HOUSING AUTHORITY AND COMMUNITY SERVICES AGENCY
CENTRAL OREGON IRRIGATION DISTRICT
MARION COUNTY FIRE DISTRCT #1
COLUMBIA RIVER PUD
SANDY FIRE DISTRICT NO. 72
BAY AREA HOSPITAL DISTRICT
NEAH KAH NIE WATER DISTRICT
PORT OF UMPQUA
EAST MULTNOMAH SOIL AND WATER CONSERVANCY
Benton Soil & Water Conservation District
DESCHUTES PUBLIC LIBRARY SYSTEM
North Douglas County Fire & EMS
Crooked River Ranch Rural Fire Protection District
PARROTT CREEK CHILD & FAM
South Lane County Fire And Rescue

Account Type: Community College **(13 records)**

CENTRAL OREGON COMMUNITY COLLEGE
LANE COMMUNITY COLLEGE
MT. HOOD COMMUNITY COLLEGE
LINN-BENTON COMMUNITY COLLEGE
SOUTHWESTERN OREGON COMMUNITY COLLEGE
PORTLAND COMMUNITY COLLEGE
CHEMEKETA COMMUNITY COLLEGE
COLUMBIA GORGE COMMUNITY COLLEGE
TILLAMOOK BAY COMMUNITY COLLEGE
KLAMATH COMMUNITY COLLEGE DISTRICT
Oregon Coast Community College
Clatsop Community College
North Portland Bible College

Account Type: State Agency **(40 records)**

Teacher Standards and Pracitices Commission
Oregon Forest Resources Institute

STATE NOTICE ADDENDUM

Office of the Ong Term Care Ombudsman
Oregon State Lottery
OREGON TOURISM COMMISSION
OREGON STATE POLICE
OFFICE OF THE STATE TREASURER
OREGON DEPT. OF EDUCATION
SEIU LOCAL 503, OPEU
OREGON DEPARTMENT OF FORESTRY
OREGON STATE DEPT OF CORRECTIONS
OREGON CHILD DEVELOPMENT COALITION
OFFICE OF MEDICAL ASSISTANCE PROGRAMS
OREGON OFFICE OF ENERGY
OREGON STATE BOARD OF NURSING
BOARD OF MEDICAL EXAMINERS
OREGON LOTTERY
OREGON BOARD OF ARCHITECTS
SANTIAM CANYON COMMUNICATION CENTER
OREGON DEPT OF TRANSPORTATION
OREGON TRAVEL INFORMATION COUNCIL
OREGON DEPARTMENT OF EDUCATION
OREGON DEPT. OF CORRECTIONS
DEPARTMENT OF ADMINISTRATIVE SERVICES
Oregon Board of Massage Therapists
Oregon Tradeswomen
Oregon Convention Center
OREGON SCHL BRDS ASSOCIAT
Central Oregon Home Health and Hos
Oregon Health Care Quality Cor
OREGON DEPARTMENT OF HUMAN SERVICES
Oregon Air National Guard
Training & Employment
BIENESTAR, INC.
State of Oregon - Department of Administrative Services
Aging and People with Disabilities
Procurement Services/DAS
STATE OF OREGON
City of Astoria Fire Department
Columbia Gorge ESD

Account Type: Consolidated City/County **(4 records)**

City of Carlton
City of Pendleton Convention Center
Nehalem Bay Wastewater
Association of Oregon Community Mental Health Programs

Account Type: Federal **(6 records)**

US FISH AND WILDLIFE SERVICE
Bonneville Power Administration
Oregon Army National Guard
USDA Forest Service
Yellowhawk Tribal Health Center
ANGELL JOB CORPS

Account Type: Housing Authority **(7 records)**

Coquille Indian Housing Authority
HOUSING AUTHORITY OF PORTLAND
NORTH BEND CITY- COOS/URRY HOUSING AUTHORITY
MARION COUNTY HOUSING AUTHORITY
HOUSING AUTHORITY OF THE CITY OF SALEM
Housing Authority of Yamhill County
The Housing Authority of the County of Umatilla

FEMA STANDARD TERMS AND CONDITIONS ADDENDUM FOR CONTRACTS AND GRANTS

If any purchase made under the Master Agreement is funded in whole or in part by Federal Emergency Management Agency ("FEMA") grants, Contractor shall comply with all federal laws and regulations applicable to the receipt of FEMA grants, including, but not limited to the contractual procedures set forth in Title 44 of the Code of Federal Regulations, Part 13 ("44 CFR 13").

In addition, Contractor agrees to the following specific provisions:

1. Pursuant to 44 CFR 13.36(i)(1), County is entitled to exercise all administrative, contractual, or other remedies permitted by law to enforce Contractor's compliance with the terms of this Master Agreement, including but not limited to those remedies set forth at 44 CFR 13.43.

2. Pursuant to 44 CFR 13.36(i)(2), County may terminate the Master Agreement for cause or convenience in accordance with the procedures set forth in the Master Agreement and those provided by 44 CFR 13.44.

3. Pursuant to 44 CFR 13.36(i)(3)-(6)(12), and (13), Contractor shall comply with the following federal laws:

a. Executive Order 11246 of September 24, 1965, entitled "Equal Employment Opportunity," as amended by Executive Order 11375 of October 13, 1967, and as supplemented in Department of Labor ("DOL") regulations (41 CFR Ch. 60);

b. Copeland "Anti-Kickback" Act (18 U.S.C. 874), as supplemented in DOL regulations (29 CFR Part 3);

c. Davis-Bacon Act (40 U.S.C. 276a-276a-7) as supplemented by DOL regulations (29 CFR Part 5);

d. Section 103 and 107 of the Contract Work Hours and Safety Standards Act (40 U.S.C. 327-330) as supplemented by DOL regulations (29 CFR Part 5);

e. Section 306 of the Clean Air Act (42 U.S.C. 1857(h), section 508 of the Clean Water Act (33 U.S.C. 1368), Executive Order 11738, and Environmental Protection Agency regulations (40 CFR part 15); and

f. Mandatory standards and policies relating to energy efficiency which are contained in the state energy conservation plan issued in compliance with the Energy Policy and Conservation Act (Pub. L. 94-163, 89 Stat. 871).

4. Pursuant to 44 CFR 13.36(i)(7), Contractor shall comply with FEMA requirements and regulations pertaining to reporting, including but not limited to those set forth at 44 CFR 40 and 41.

5. Pursuant to 44 CFR 13.36(i)(8), Contractor agrees to the following provisions regarding patents:

a. All rights to inventions and/or discoveries that arise or are developed, in the course of or under this Agreement, shall belong to the County and be disposed of in accordance with County policy. The County, at its own discretion, may file for patents in connection with all rights to any such inventions and/or discoveries.

6. Pursuant to 44 CFR 13.36(i)(9), Contractor agrees to the following provisions, regarding

copyrights:

a. If this Agreement results in any copyrightable material or inventions, in accordance with 44 CFR 13.34, FEMA reserves a royalty-free, nonexclusive, and irrevocable license to reproduce, publish or otherwise use, for Federal Government purposes:

(1) The copyright in any work developed under a grant or contract; and
(2) Any rights of copyright to which a grantee or a contactor purchases ownership with grant support.

7. Pursuant to 44 CFR 13.36(i)(10), Contractor shall maintain any books, documents, papers, and records of the Contractor which are directly pertinent to this Master Agreement. At any time during normal business hours and as often as County deems necessary, Contractor shall permit County, FEMA, the Comptroller General of United States, or any of their duly authorized representatives to inspect and photocopy such records for the purpose of making audit, examination, excerpts, and transcriptions.

8. Pursuant to 44 CFR 13.36(i)(11), Contractor shall retain all required records for three years after FEMA or County makes final payments and all other pending matters are closed. In addition, Contractor shall comply with record retention requirements set forth in 44 CFR 13.42.

COMMUNITY DEVELOPMENT BLOCK GRANT ADDENDUM

Purchases made under this contract may be partially or fully funded with federal grant funds. Funding for this work may include Federal Funding sources, including Community Development Block Grant (CDBG) funds from the U.S. Department of Housing and Urban Development. When such funding is provided, Contractor shall comply with all terms, conditions and requirements enumerated by the grant funding source, as well as requirements of the State statutes for which the contract is utilized, whichever is the more restrictive requirement. When using Federal Funding, Contractor shall comply with all wage and latest reporting provisions of the Federal Davis-Bacon Act. HUD-4010 Labor Provisions also applies to this contract.

SCENARIOS

Scenario #1

A metropolitan County has decided to procure and implement a Body Camera system in its County.

The County's police force consists of 250 officers with multiple stations throughout the County.

Your response should include the following:

- All Hardware necessary for this project (Assume that no current hardware exists that can support this addition to the infrastructure). Examples include but are not limited to: cameras, servers, computers, and peripherals associated with these items.
- All Services necessary for implementation, testing, training and support (Use labor categories proposed).
- Software – any and all software associated with the capture, interface, storage and redaction of data.
- If proposing a solution, be sure to include all of the items above.
- Interfaces to be considered but not limited to are: CAD, records management
- Security of all data
- Cloud solutions for storage if offered including the security of your cloud solution
- Redaction services
- Annual maintenance and support costs

Scenario #2

A metropolitan City has decided to procure and implement a human services case management system in their jurisdiction for the provision of intakes, assessments, determining eligibility, case notes, tracking client progress, measuring outcomes, providing referrals.

The City currently has 50 case workers and 7,500 consumers of services.

Your response should include the following:

- All Hardware necessary for this project (Assume that no current hardware exists that can support this addition to the infrastructure). Examples include but are not limited to: laptops for case workers, servers, and peripherals associated with these items.
- All Services necessary for implementation, testing, training and support (Use labor categories proposed).
- Software – any and all software associated with the capture, interface, storage and redaction of data.
- Include all interfaces to be considered, including but not limited to records management, court records, and health data.
- Security of all data
- Cloud solutions for storage if offered including the security of your cloud solution
- Redaction services
- Annual maintenance and support costs

Insight RFP #2000001701
Technical Proposal

FAIRFAX COUNTY

DEPARTMENT OF PURCHASING & SUPPLY MANAGEMENT
12000 GOVERNMENT CENTER PARKWAY, SUITE 427
FAIRFAX, VIRGINIA 22035-0013

www.fairfaxcounty.gov/dpsm

VIRGINIA

TELEPHONE: (703) 324-3201 FAX: (703) 324-3228 TTY: 1-800-828-1140

ISSUE DATE: August 12, 2015	REQUEST FOR PROPOSAL NUMBER: RFP2000001701	TITLE: Technology Products Services Solutions
DEPARTMENT: Purchasing & Supply Management	DUE DATE/TIME: September 17, 2015 / 2:00 P.M.	CONTRACT SPECIALIST: Kristy Varda at 703-324-3217; kristy.varda@fairfaxcounty.gov

Proposals - In accordance with the following and in compliance with all terms and conditions, unless otherwise noted, the undersigned offers and agrees, if the proposal is accepted, to furnish items or services for which prices are quoted, delivered or furnished to designated points within the time specified. It is understood and agreed that with respect to all terms and conditions accepted by Fairfax County the items or services offered and accompanying attachments shall constitute a contract.

Note: Fairfax County does not discriminate against faith-based organizations in accordance with the *Code of Virginia*, § 2.2-4343.1 or against a bidder or offeror because of race, religion, color, sex, national origin, age, disability, or any other basis prohibited by state law relating to discrimination in employment in the performance of its procurement activity.

NAME AND ADDRESS OF FIRM:

Insight Public Sector, Inc.

6820 South Harl Avenue

Tempe, Arizona 85283

Telephone/Fax No.: 800-467-4448 x 3071

E-Mail Address: Erica Falchetti

Federal Employer Identification No or: 36-3949000

Federal Social Security No.(Sole Proprietor):

Prompt Payment Discount: 0% for payment within 30 days/net 30 days

State Corporation Commission (SCC) Identification No.: F1305996

By signing this proposal, Offeror certifies, acknowledges, understands, and agrees to be bound by the conditions set forth in the General Conditions and Instructions to Bidders as described in Appendix A, the Certification Regarding Ethics in Public Contracting set forth in Appendix B, and by any other relevant certifications set forth in Appendix B.

BUSINESS CLASSIFICATION – Described in Appendix B - CHECK ONE: ☒ LARGE (Y) ☐ SMALL (B)

☐ MINORITY-OWNED SMALL (X) ☐ MINORITY OWNED LARGE (V) ☐ WOMEN-OWNED SMALL (C)

☐ WOMEN OWNED LARGE (A) ☐ NON PROFIT (9)

CHECK ONE: ☐ INDIVIDUAL ☐ PARTNERSHIP ☒ CORPORATION

State in which Incorporated: Illinois

Vendor Legally Authorized Signature

September 21, 2015
Date

Kenneth Lamneck, Chief Executive Officer
Print Name and Title

Sealed proposals subject to terms and conditions of this Request for Proposal will be received by the Fairfax County Purchasing Agent at 12000 Government Center Parkway, Suite 427, Fairfax, Virginia 22035-0013 until the date/time specified above.

AN EQUAL OPPORTUNITY PURCHASING ORGANIZATION

(DPSM32) rev 08/2013

Thumb Drive Certification – Technical Proposal

NOTARIZED STATEMENT OF THUMB DRIVE AUTHENTICITY

This statement, as notarized below, verifies that each thumb drive provided with Insight's Technical Proposal for RFP # 2000001701 – Technology Products, Services, Solutions and Related Products and Services is a true copy of the printed version.

Notary Susan Isaac

Notary Public in and for Illinois

My Commission Expires: April 6, 2016

Print Name of Notary Susan Isaac

OFFICIAL SEAL
SUSAN ISAAC
NOTARY PUBLIC - STATE OF ILLINOIS
MY COMMISSION EXPIRES 04/06/16

Addendum 1

County of Fairfax, Virginia

ADDENDUM

DATE: August 24, 2014

ADDENDUM NO. 1

TO:	ALL PROSPECTIVE OFFERORS
REFERENCE:	RFP 2000001701
TITLE:	Technology Products, Services, Solutions and Related Products and Services
DUE DATE/TIME:	September 24, 2015 @ 2:00 PM (Revised)

The referenced request for proposal is amended as follows:

1. The due date and time have been changed to September 24, 2015 @ 2:00 PM.
2. The last date we will receive questions regarding this RFP will be September 11, 2015 by 2:00 PM EST.
3. Other revisions to RFP paragraphs are listed as per attached.

All other terms and conditions remain unchanged.

Kristy D. Varda, CPPB
Contract Specialist II

THIS ADDENDUM IS ACKNOWLEDGED AND IS CONSIDERED A PART OF THE SUBJECT REQUEST FOR PROPOSAL:

Insight Public Sector, Inc.
Name of Firm

(Signature)

September 21, 2015
(Date)

A SIGNED COPY OF THIS ADDENDUM SHOULD BE INCLUDED IN THE TECHNICAL PROPOSAL OR RETURNED PRIOR TO DUE DATE/TIME.

Note: SIGNATURE ON THIS ADDENDUM DOES NOT SUBSTITUTE FOR YOUR SIGNATURE ON THE ORIGINAL PROPOSAL DOCUMENT. THE ORIGINAL PROPOSAL DOCUMENT MUST BE SIGNED.

Department of Purchasing & Supply Management
12000 Government Center Parkway, Suite 427
Fairfax, VA 22035-0013
Website: www.fairfaxcounty.gov/dpsm
Phone (703) 324-3201, TTY: 1800- 828-1140, Fax: (703) 324-3681

Rev 1/09

Addendum 2

County of Fairfax, Virginia

ADDENDUM

DATE: September 4, 2015

ADDENDUM NO. 2

TO:	ALL PROSPECTIVE OFFERORS
REFERENCE:	RFP 2000001701
TITLE:	Technology Products, Services, Solutions and Related Products and Services
DUE DATE/TIME:	September 24, 2015 @ 2:00 PM (Revised)

The referenced request for proposal is amended as follows:

1. In Paragraph 7.3 titled Cost Proposal Instructions, Tab 2, page 19, delete Item 2 in its entirety and replaced with "All prices offered in the cost proposal shall include labor, supervision, equipment and any other incidentals to complete the solution, application or service. Offeror shall provide travel services separately in its cost proposal."
2. Refer to Attachment 1, for responses to questions received up to August 26, 2015 are answered in the attachment.

All other terms and conditions remain unchanged.

Lonnette Robinson, CPPB
Contract Specialist Supervisor

THIS ADDENDUM IS ACKNOWLEDGED AND IS CONSIDERED A PART OF THE SUBJECT REQUEST FOR PROPOSAL:

Insight Public Sector, Inc.
Name of Firm

(Signature)

September 21, 2015
(Date)

A SIGNED COPY OF THIS ADDENDUM SHOULD BE INCLUDED IN THE TECHNICAL PROPOSAL OR RETURNED PRIOR TO DUE DATE/TIME.

Note: **SIGNATURE ON THIS ADDENDUM DOES NOT SUBSTITUTE FOR YOUR SIGNATURE ON THE ORIGINAL PROPOSAL DOCUMENT. THE ORIGINAL PROPOSAL DOCUMENT MUST BE SIGNED.**

Department of Purchasing & Supply Management
12000 Government Center Parkway, Suite 427
Fairfax, VA 22035-0013
Website: www.fairfaxcounty.gov/dpsm
Phone (703) 324-3201, TTY: 1800-828-1140, Fax: (703) 324-3681

Rev 1/08

Addendum 3

County of Fairfax, Virginia

ADDENDUM

DATE: September 15, 2015

ADDENDUM NO. 3

TO:	ALL PROSPECTIVE OFFERORS
REFERENCE:	RFP 2000001701
TITLE:	Technology Products, Services, Solutions and Related Products and Services
DUE DATE/TIME:	October 8, 2015 / 2:00 PM (Revised)

The referenced request for proposal is amended as follows:

1. The date and time have been changed to October 8, 2015 at 2:00 P.M.
2. In Paragraph 7.3 titled Cost Proposal Instructions, Tab 1, page 19, add item 3: "Manufacturer price lists may be submitted solely electronically (CD or USB), and are not required in hard copy."
3. In Paragraph 6.1 titled Technical Proposal Instructions, Tab 5, delete Item 3 in its entirety and replace with: "Offeror shall include copies of any applicable End User License Agreements (EULA) and Service Level Agreements (SLA). EULAs and SLAs may be submitted solely electronically (CD or USB), and are not required in hard copy."

All other terms and conditions remain the same.

Lonnette Robinson, CPPB
Contract Specialist Supervisor

THIS ADDENDUM IS ACKNOWLEDGED AND IS CONSIDERED A PART OF THE SUBJECT REQUEST FOR PROPOSAL:

Insight Public Sector, Inc.
Name of Firm

(Signature)

September 21, 2015
(Date)

A SIGNED COPY OF THIS ADDENDUM SHOULD BE INCLUDED IN THE TECHNICAL PROPOSAL OR RETURNED PRIOR TO DUE DATE/TIME.

Note: SIGNATURE ON THIS ADDENDUM DOES NOT SUBSTITUTE FOR YOUR SIGNATURE ON THE ORIGINAL PROPOSAL DOCUMENT. THE ORIGINAL PROPOSAL DOCUMENT MUST BE SIGNED.

Department of Purchasing & Supply Management
12000 Government Center Parkway, Suite 427
Fairfax, VA 22035-0013
Website: www.fairfaxcounty.gov/dpsm
Phone (703) 324-3201, TTY: 1800-828-1140, Fax: (703) 324-3681

Rev 1/09

September 21, 2015

Lonnette Robinson, CPPB
Contract Specialist Supervisor
Department of Purchasing and Supply Management
12000 Government Center Parkway, Suite 427
Fairfax, VA 22035-0013

RE: RFP No. 2000001701 – Technology Products, Services, Solutions and Related Products and Services

On behalf of Insight Public Sector, Inc. (Insight or IPS), I am excited to present our company's response to the County of Fairfax and U.S. Communities Government Purchasing Alliance's Request for Proposal for Technology Products, Services, Solutions and Related Products and Services.

Insight has been fortunate to work successfully with U.S. Communities as a supplier on the current Technology contract for the past six years. I speak for our entire company when I say that we have enjoyed our current working relationship and the harmony that has existed between Insight, the County, and U.S. Communities during this contract period.

I believe that, with our enclosed response, we have presented a comprehensive go-to-market national sales and support plan which allows us to aggressively leverage our past experience with U.S. Communities in conjunction with our extensive product and solutions portfolio and strong manufacturer partnerships, to provide the County and U.S. Communities with the proactive and professional technology provider you seek. We are fully committed to our strategic relationship with U.S. Communities which we want to continue to develop and deepen – a relationship that will allow both parties to identify and capitalize on emerging technology trends.

Insight Public Sector, Inc., which began in 1994, has grown into one of the largest technology providers to public sector entities in the United States, selling $1.1 billion in products, services and solutions to federal, state, local and educational clients in the past twelve months. IPS is a subsidiary company of Insight Enterprises, Inc. (NSIT), a Fortune 500 company founded in 1988, which reported sales of $5.3 billion for fiscal year 2014.

Specific to our State, Local, and Education (SLED) business, during the last 12 months, Insight has:

- Worked with over five thousand different SLED public entities in the United States.
- Serviced 47 out of the 50 state governments.
- Successfully managed over 160 public sector contracts across 32 different states.

In partnering with Insight, U.S. Communities Participating Public Agencies will enjoy the best of both worlds; dedicated local sales and support teams who are experts in their fields and understand your unique challenges, backed by the supply chain management capabilities and technical resources of a Fortune 500 company.

2250 West Pinehurst Boulevard, Suite 200, Addison, Illinois 60101 • www.ips.insight.com

I would also like to emphasize the commitment of Insight's Senior Management to this alliance. To demonstrate the corporate commitment to U.S. Communities, we have provided letters of support from our executive management directly following this letter.

We trust that our enthusiasm about this partnership will come through in our proposal and subsequent discussions. We strongly believe that our sole-source business model, with its unique breadth of products and services, along with our strong technical expertise, our sizable nationwide presence, and, most importantly, our singular focus and commitment to the effective execution and growth of this partnership, makes us a perfect partner for U.S. Communities and all Participating Public Agencies.

Should you have any questions or concerns regarding this proposal, or require any further information, please do not hesitate to contact Erica Falchetti, Capture Manager 480-333-3071, erica.falchetti@insight.com or Susan Isaac, Proposal Specialist, at 800-321-2437 x6814, susan.isaac@insight.com .

In closing, please note that I will be the officer who will be the County's primary point of contact during negotiations and have the authority to negotiate all aspects of the scope of services and provisions on behalf of Insight Public Sector. I have provided my contact information below. I look forward to our future conversations.

Thank you for the opportunity to win your business!

Sincerely,

David Cristal
Vice President – General Manager
Insight Public Sector, Inc.
P: 800-467-4448 x 5096
E: david.cristal@insight.com

Insight

September 21, 2015

Reference: RFP 2000001701

U.S. Communities Team:

I am pleased to write in support of Insight Public Sector's response to the RFP for Technology Products, Services, Solutions, and Related Products and Services put forth by Fairfax County, VA. Insight Public Sector has extensive expertise in meeting the needs of government and education clients across the country.

As a national provider of hardware, software, cloud and service solutions, Insight Public Sector empowers clients with intelligent technology solutions to help them realize their goals. Globally, Insight companies comprise a $5.3 billion enterprise, and are a Fortune 500-ranked global IT provider.

The U.S. Communities Government Purchasing Alliance would retain a valuable strategic partner in Insight Public Sector, and I ask that you give serious consideration to our proposal.

On behalf of the Insight Public Sector team, thank you for this opportunity.

Sincerely,

Kenneth Lamneck
Chief Executive Officer
P: 800-467-4448 x3223
E: ken.lamneck@insight.com

Insight

September 21, 2015

Reference: RFP 2000001701

U.S. Communities Team:

In support of the response of Insight Public Sector to the U.S. Communities RFP, I wanted to take this opportunity to assure the County of Fairfax, VA, the evaluation team involved in this RFP, and the U.S. Communities team that Insight Public Sector is completely committed to growing our partnership. We are excited to offer our extensive portfolio of products and services to one of the largest and most established cooperatives in the United States. The full power and focus of the Insight Public Sector organization is, and will be, there to support U.S. Communities.

In choosing Insight Public Sector, you will enjoy the infrastructure, supply chain, manufacturer relationships and capabilities that have been developed and refined in service to major corporate and public sector clients over many years.

I have spent more than 25 years in the technology industry and have a very good understanding of the major players in the U.S. marketplace. While I admit to being biased, I can honestly say that in choosing Insight Public Sector, you can be assured of an extremely qualified and capable partner – one you can count on to provide each participating agency with a superior combination of pricing, client service and support.

Thank you for allowing Insight Public Sector the opportunity to continue its partnership with U.S. Communities in providing outstanding expanded support to public sector agencies nationwide. I have provided my direct extension and email if I can ever be of service to U.S. Communities. We look forward to working closely with you.

Sincerely,

Steve Dodenhoff
President, Insight North America
P: 800-467-4448 x 3020
E: steve.dodenhoff@insight.com

Tab 2 – EXECUTIVE SUMMARY

The U.S. Communities Government Purchasing Alliance assists local and state government agencies, school districts (K-12), higher education, and nonprofits in reducing the cost of purchased goods through pooling the purchasing power of public agencies nationwide and is, in participation with the County of Fairfax, Virginia, soliciting proposals for a comprehensive Master Agreement for Technology Products, Services and Solutions and Related Products and Services to offer Participating Public Agencies.

IPS understands you are looking for a Supplier fully committed to marketing and offering the Master Agreement as its primary contract vehicle to Participating Public Agencies (PPAs) as well as expanding the contract to other agencies eligible to enter into a Master Intergovernmental Cooperative Purchasing Agreement. We also know you want a Vendor who is fully committed to offering the best possible pricing to members under this contract.

U.S. Communities is looking for a dedicated partner who understands public sector, has strong existing client and vendor relationships and has the capability and capacity to service this contract to the 90,000+ eligible agencies nationwide. You are seeking a partner with local sales and services resources and the infrastructure to provide product fulfillment, services and solutions to clients nationally. You're looking for Insight!

Insight Public Sector is responding to all areas of Technology Products and Technology Services and Solutions and looks forward to your favorable consideration in awarding Insight Public Sector a national contract in all areas.

IPS' nationwide presence, which includes 50 offices and over 200 public sector-focused sales representatives across the country, makes us the best choice for this contract and provides the 'feet on the street' necessary to make this Master Agreement more successful than ever before. We are 100% dedicated to U.S. Communities members' continued growth and success.

Insight is offering the County, U.S. Communities and all Participating Public Agencies every product and service available through Insight, including more than 1,250,000 product SKUs from over 10,000 brand-name manufacturers and publishers. Our offering also includes nationwide full life-cycle service offerings that allow us to provide out-sourcing of entire IT departments if so desired; services that allow us to manage a client's technology assets from inception to retirement. We will work with U.S. Communities prior to contract award to limit any products and/or services available through this contract, should this be required, but we believe that a complete offering allows us to provide the best service to each individual PPA. We can easily control product selection for an individual PPA should they request it via our website. We are offering every product and service we have available to us – not only via our own capabilities, but also through those of our vendor partners. Insight has decades of experience providing customized solutions nationally for our clients. Please allow us to offer our experience, expertise and comprehensive resources to your members.

Perhaps this different view of our offerings would be useful (communicating the sheer breadth and depth of Insight's offerings can at times be difficult for us to convey to others. It's a great problem to have, but please bear with us if we repeat ourselves).

Insight is offering U.S. Communities the following:

1. All Hardware and Software Products offered through Insight:
    - More than 1,250,000 SKUs from more than 10,000 manufacturers

2. All Lifecycle Service Offers offered through Insight:
   - Offerings related to the management, from inception to retirement, of clients' IT investments, including consultation, acquisition, implementation, integration, break/fix, help desk, asset management, disposal and asset recovery, etc.
3. All Strategic Solution Areas:

   These are the specific solution offerings that involve specialized technical expertise in specific technologies and include:

   - **Consulting Services**
     - Office Productivity
     - Unified Communications and Collaboration
     - Mobility, Network & Security
     - Data Center & Virtualization
     - Software Asset Management
     - Cloud Consulting
   - **Technical Services**
     - Multi-Site Deployment
     - Onsite Programs
   - **Managed Services**
     - Integration Labs
     - Remote Network Operations
     - Mobility Lifecycle Management
     - National Repair Center
     - Asset Disposal
     - Service Desk
4. Expanded Offerings via Vendor Partners:
   - We will work with our partners to develop and/or pass through expanded offerings as needed to solve members' needs.

Our sales teams will leverage Insight's state-of-the-art e-procurement enabled supply chain, our ISO 9001:2008 certified configuration and integration center and our aggressive manufacturer direct pricing to meet the product needs of Participating Public Agencies efficiently and competitively. Our value proposition, however, goes well beyond product fulfillment.

IPS sales representatives are trained to build meaningful connections to help organizations run smarter. Our meaningful connections include connections between our clients to solutions; connections between our partners to our clients; and connections between our teammates to opportunities.

Our goal is to help all Participating Public Agencies run smarter in the following ways:

- Understanding and solving the Agency's real business problems through technology;
- Providing expertise that enhances business performance; and
- Optimizing technology investments to deliver value over time.

IPS sales representatives build strong client relationships and invest in learning about our clients' environment and challenges. They engage our pre-sales technical teams and our technology partners to deliver cost savings and efficiency gains for each client's entire operation.

Insight Public Sector will also bring our manufacturer partners to the table at every possible opportunity to work collaboratively on activities such as contract marketing, participation in technology conferences, webinars and more. Combining U.S. Communities' resources, IPS resources and the resources of our manufacturer partners, we will reach more Participating Public Agencies with our powerful value proposition.

Insight Enterprises, Inc. includes numerous subsidiary companies within its corporate structure. In an effort to reduce confusion regarding our corporate legal structure, for the purpose of this proposal we've elected to include all appropriate public sector-focused sales resources regardless of which legal subsidiary technically employs them. The sales resources listed are included only if they would be eligible to sell from this contract vehicle. All technical resources listed, unless otherwise designated, are not specifically public sector resources but common company technical resources, since the solutions we provide normally have applications across multiple industries.

Insight absolutely believes in this contract and is completely committed to maximizing its scope and effectiveness. We are 100% dedicated to U.S. Communities members' continued growth and success and we believe this resonates throughout our proposal response.

Tab 3 – OFFEROR PROFILE

The Offeror must provide a profile of its organization and all other companies who will be providing products or services through a subcontracting arrangement with the Offeror. At a minimum, the Offeror will provide the following information:

Insight Public Sector – Below is the requested information for Insight.

- Name of firm submitting proposal

  Response: Insight Public Sector, Inc.

- Main office address, telephone number, fax number

  Response: 6820 South Harl Avenue
  Tempe, Arizona 85283
  P: 800-467-4448 x 3071
  F: 480-760-9488

- Primary contact email address and website address

  Response: Erica Falchetti
  E: erica.falchetti@insight.com
  Web: www.ips.insight.com

- If a corporation, when and where incorporated

  Response: April 19, 1994 - State of Illinois

- List any dba's

  Response: Not Applicable

- List any appropriate Federal, State and Organization registration numbers

  Response:
  Federal Employer Identification Number (FEIN) – 36-3949000
  Virginia State Corporation Commission (SCC) Identification No. – F1305996
  E-Rate Service Provider Identification Number - 143030052

- Number of years in business

  Response: 21 years

- Total number of employees

  Response: 5,400 world-wide (all Insight Companies)

Subcontractors – Information for Insight's proposed subcontractors can be found in a table at the end of this tabbed section.

A New Brand

Insight recently underwent a complete rebranding initiative. We not only modernized our look; we changed the way we do business. The Insight brand is much more than a new logo or color palette. Our brand is our teammates and our clients. It informs the way our teammates conduct business and how they interact with clients, partners, and fellow teammates every single day.

As a part of our rebranding, we introduced a new company mission statement and core values which sets us apart as a unique business partner for U.S. Communities and Participating Public Agencies.

Our purpose: Insight's mission is to build meaningful connections to help organizations run smarter. Our meaningful connections include connections between our clients to solutions; our partners to our clients; and our teammates to opportunities.

Our goal is to help organizations run smarter in the following ways:

1 Understanding and solving clients' real business problems through technology;

2 Providing expertise that enhances business performance; and

3 Optimizing technology investments to deliver value over time.

The most crucial and unique element of our rebranding is the introduction of the following core Insight values: Hunger, Heart, and Harmony.

Hunger: The status quo is not acceptable at Insight. Our insatiable desire to create new opportunities for our clients and our business is apparent in everything we do. We are currently investing time, resources, and an increased focus into our public sector business segment. Our focus on this important vertical is led by our CEO as well as our board members. Insight's average management tenure in the public sector space is 25 years, and everyone at Insight recognizes that our ability to assist those who help others is crucial to position our company at the zenith of this important space. Insight's support of the public sector has been excellent in the past; with our company's new investments, it will truly be the guiding model other resellers aspire to follow.

Heart: Insight seeks to have a positive impact on the lives of the people we serve by always putting our clients, our partners, and our teammates first. As part of our commitment to give back to the local communities in which we work and live, Insight is proud to support a number of community and charitable organizations, including the United Way and the Ronald McDonald House. From corporate donations to hands-on participation, Insight works diligently to identify and answer unmet needs and make a positive impact in the communities where we operate. To support and recognize these efforts, Insight extends a volunteering benefit to all teammates. With this program, employees can receive paid time-off to volunteer at the charitable organization of their choice.

In addition to our corporate donations and paid time-off, Insight truly takes care of our own through Insight's "In It Together" foundation. Through this foundation, Insight teammates may apply for financial assistance due to medical illness / bills; unexpected funeral expenses; disability assistance; and numerous other hardships. Funds are donated by Insight as well as from individual teammates. At Insight, giving back is more than an afterthought. It represents the core values on which we built our business. As we continue to devote time and resources to these worthy causes, we look forward to the future and finding new and unique ways to reach out to the communities around us.

Harmony: Insight recognizes we are many teammates on one global team. We invite perspective, and we consistently celebrate each other's unique contributions as we work together to bring the best solutions to our clients.

Insight has more than 10,000 partnerships with manufacturers and publishers. Because of our multi-vendor capabilities, we can provide unbiased product recommendations that reflect the manufacturer choice that is truly best for the PPAs. Ultimately, it is all about

relationships; bringing together our clients with the right manufacturers to provide a complete solution.

At Insight, everyone either adds value for a client or adds value for someone who is.

Insight Key Facts and Figures:

- World-wide Statistics:
  - $5.3 billion in revenue in 2014
  - Fortune 500 company founded in 1988
  - Approximately 5,400 teammates worldwide
  - Operations in 22 countries
  - Clients in more than 200 countries and territories
  - Serve 80% of the Global Fortune 500
  - Partnered with the world's technology leaders
  - 2,300+ product and industry certifications
- Key United States Industry Designations:
  - HP Platinum and Direct Partner
  - Cisco Gold Certified Partner
  - Lenovo Premier Business Partner
  - IBM Premier Business Partner
  - Leading Microsoft Global Licensing Reseller
  - Symantec Platinum Partner
- Insight's U.S. Public Sector Business:
  - More than 20 years company experience and focus
  - Public sector sales exceeding $800 million (2014)
  - Existing public sector sales activity in all 50 states
  - 200+ dedicated SLED-focused public sector sales and support staff
  - Average territory account manager experience is greater than 15 years in marketplace
  - Extensive major contract management experience
  - GSA, and state-level contracts in over 25 states
  - More than 1,250,000 product SKUs available through web site
  - $65 million to $80 million on-hand inventory, $3 billion virtual inventory (including $1B within three miles of our warehouse facilities)

Tab 4 PROPOSAL:

The Offeror shall provide a statement of all of the programs and services proposed, including conclusions and generalized recommendations. Proposals should be all-inclusive, detailing Offeror's best offer. Following is a framework and questions to guide your organizations suggested solution. Please address the following as completely as possible for each component of the Project in Introduction and Background, Paragraph 3, General Definition of Products and Services and Special Provisions, Paragraph 5, Program Requirements.

- Include a complete listing of programs and services proposed in the same order as Introduction and Background, Paragraph 3, General Definition of Products and Services.

INTRODUCTION AND BACKGROUND –

3. GENERAL DEFINITION OF PRODUCTS AND/OR SERVICES

3.1. Offerors are to propose the broadest possible selection of TECHNOLOGY PRODUCTS, SERVICES, SOLUTIONS, AND RELATED PRODUCTS AND SERVCES they offer. The intent of this solicitation is to provide Participating Public Agencies with products and services to meet their various needs. Therefore, the Offerors should have demonstrated experience in providing the Products and Services as defined in this RFP, including but not limited to:

3.1.1. **Technology Products:** A complete portfolio of technology products such as desktops, laptops, tablets, PDA's, servers, storage, ruggedized devices, thin clients, printers, monitors, multifunction printers, scanners, plotters, projectors, video conferencing, teleconferencing, analog phones, VoIP phones, conference phones, audiovisual equipment such as computer-video interfaces, switchers, matrix switchers, distribution amplifiers, video scalers, scan converters, processing devices Ethernet control interfaces and high resolution cables, instructional equipment, security equipment, cabling, modems, wired and wireless networking, networking to support server, storage and client applications such as routers and switches, software, computer accessories, computer components, power protection, data protection, video cameras, virtualization products, systems and network management tools, database products, data center facilities (racks, fire suppression, electrical, HVAC, generator, physical access controls) as well as any other technology products available from Offeror.

Response: Insight is offering U.S. Communities our full catalog of over 1,250,000 name-brand technology products from over 10,000 manufacturers and publishers. This includes all products in the categories listed below as well as new and replacement products announced and offered during the term of the contract.

Insight is pleased to offer the County and U.S. Communities the complete list of technology products/equipment referenced in the RFP, including but not limited to:

- Personal Computers (desktop, laptop, tablet)
- Monitors
- Servers
- Video, Teleconferencing
- Printers, Scanners, Plotters
- Software
- Networking
- PDAs
- Memory
- Projectors
- Cabling
- Computer Accessories
- Computer Components
- Power Protection
- Storage
- Virtualization Products
- And the rest of our Catalog with more than 1,250,000 product SKUs

We have provided a current list of the manufacturers, publishers and suppliers, along with all product categories available from Insight that we are offering to U.S. Communities and Participating Public Agencies at the end of this tabbed section.



3.1.2. **Technology Services and Solutions:** A complete portfolio of technology services and solutions such as systems configuration, testing, software copying, hardware and software installation, upgrades and/or maintenance, system integration, network integration, extended warranties, warranty service, staff augmentation and any other services and solutions available from Offeror. Specific requirements will be developed on a task order basis and may include, but is not limited to, services and solutions such as:

Response: Insight's plan is to remain a trusted advisor to the County, U.S. Communities and all Participating Public Agencies. Insight offers one of the most comprehensive menus of service offerings in the IT industry. We bring the knowledge and resources to address U.S. Communities members' changing needs – at every stage of the technology lifecycle.

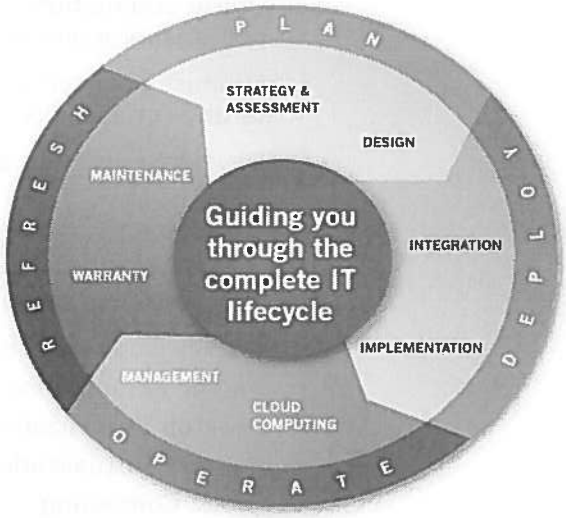

To assist in this endeavor, we have developed a broad set of *Consulting Services* focused on strategy, assessment, planning, design and implementation. Our Consulting Services are organized around six technology practice groups:

- Office Productivity

- Unified Communications & Collaboration
- Mobility, Network & Security
- Data Center & Virtualization
- Software Asset Management
- Cloud Consulting

Insight's *Technical Services* capabilities are designed to assist our clients with deploying and maintaining their IT environment. Our service delivery team is composed of over 1,000 professionals who deliver services using time-tested methodologies and a dedicated project management office. Our Technical Services include Multi-Site Deployment and Onsite Programs, discussed in more detail under Other Services and Solutions.

Insight also provides complete *Managed Services* solutions that will enable U.S. Communities participants to cost effectively and quickly address evolving business priorities, whether at the inception stage, or as part of their long-term management. Insight's philosophy is to employ the best people, technology and processes to provide our clients with the services they need to enhance their ability to focus on what really matters: efficient operations and customer service.

As listed in the RFP, our responses to the individual services and solutions are as follows:

- **Virtualization**: Transform data center with virtualization to consolidate servers, reduce energy consumption, increase IT capacity, add system flexibility and prepare for cloud computing.

Response: Insight's Virtualized Infrastructure Services can help PPAs:

- Obtain a clear understanding of the gaps in their environment by providing virtualization assessments
- Manage risk by working closely with subject matter experts
- Maintain application uptime and performance by developing an end-to-end virtualization architecture
- Utilize automation tools for faster resource provisioning to unleash the potential of a virtualized data center
- Enhance application availability, scalability, and manageability using any-to-any connectivity
- Develop a vision to adopt advanced functionality to take advantage of better cost models

Insight can build the right solution by combining best-in-class hardware, software, and services to asses, design, deploy, and migrate to the latest Data Center Solutions. Our solutions include:

- Converged Data Center Ethernet and Unified Fabric
- Server Virtualization
- Desktop Virtualization
- Network Virtualization
- Fabric Computing

- **Physical Security:** Security solutions seaports, airports, water and wastewater, transportation, critical infrastructure, perimeter defense, physical and logical access control, identity management, antiterrorism protection, automated alarms and alerts, integration with databases containing critical security information, cyber security and asset management, endpoint security and other network security and IT security.

Response: Insight's Infrastructure and Security solutions provide a comprehensive, standards-based security management program for our clients. We help organizations manage risk and understand the five security-important variables in their business:

1. Business Operations
2. Governance
3. Assets
4. Threats
5. Vulnerabilities

Regardless of the compliance portfolio with which PPAs must comply, Insight's security strategy begins with understanding the basics of their industry and what makes their organization unique. With this foundation, we build a deeper understanding of how their IT and security management practices stand up to their compliance requirements. This gap analysis results in a report that speaks to the required improvements, which in turn drives the remediation process. Our goal is to recommend an acceptable level of security through which compliance is assured.

Insight utilizes a proven methodology to gather business, people, technology and operations data:

1. Insight Consultants will review the Participating Public Agency's business objectives and goals in order to assess their business critical components.

   Insight reviews existing security directives and how they are being implemented and followed by the business units, the security organization and the IT service delivery teams.

2. Using ISO 27000 as the baseline, Insight compares the PPA's performance against industry best practices, regulatory requirements and current trends in security service delivery and our own experience.

3. Insight Consultants will develop and deliver a report that provides a recommended roadmap for improvement and suggest a budget that defines how much it will cost to move from current state to necessary state.

Nearly every compliance program requires recurring testing of security defenses and many require independent validation of compliance. Insight also provides services designed to meet these requirements in the form of penetration testing, social engineering and compliance audit services.

Insight Compliance and Risk Management Offerings

- Security Strategy & Program Development
- PCI DSS Compliance Services
- HIPAA Compliance Services
- NERC/FERC CIP Compliance Services
- State Breach Notification and Data Protection Laws
- GLBA/FFIEC Compliance Services
- Perimeter Security Assessments
  - Internet Security Assessment
  - Wireless Security Assessment
  - Remote Access Security Assessment
  - Firewall Policy & Configuration Analysis
- Internal Security Assessments
  - Internal Risk & Vulnerability Assessment
  - Data Loss and Prevention Assessment
  - Email Security Assessment
  - Web Application Security Assessment
- Social Engineering Assessment
- Network and Host Security Technology Design and Implementation
- 24x7 Managed Network and Security Services

Insight brings unique perspective and a team of dedicated, certified experts with hands-on experience – combining technical depth and expertise in networking, servers, storage, virtualization, physical infrastructure, security and applications. Our Core Networking and Security teams provide continuous assistance and support through the entire IT lifecycle – Plan, Deploy, Operate, Refresh.

- **Communications:** Communication solutions to converge voice, data and video communications onto a single, secure IP-based network.

Response: Insight's Collaboration Services team works to increase productivity by streamlining communication channels onto a single, unified platform. Our Unified Communications and Collaboration, Video and Contact Center Services can be combined to provide an end-to-end collaborative solution. Regardless of location, we can provide instant access to people, documents and resources offering organizations a more efficient, engaging and cost-effective way to communicate.

Our solutions include:

- End-to-end unified communications and collaboration
- Voice, messaging, presence, mobile, conferencing, video and contact center applications delivered via the cloud or as a hybrid of cloud and premise-based technologies
- On-premise hardware, software, professional and management services

Insight has been designing and delivering Unified Communications and Collaboration solutions since 1999.

- We have dedicated, expert resources focused on the solution evolution and integration with other business critical platforms
- Our mature consulting capabilities on both the Microsoft and Cisco sides, as well as having clients across all industries and sectors has enabled us to develop differentiating intellectual capital such as the ability to migrate user contact lists between vendor platforms
- We are a Cisco Master Certified UC Partner, Video TelePresence Partner, Master Cloud Builder Partner, and Contact Center Partner which provides us with a competitive advantage on technology and price
- We are Microsoft's #1 reseller in the world. We hold competency certifications in UC, Collaboration and Portal Applications
- Our projects consist of a wide variety of scale, complexity and verticals
- Our scalable logistics and delivery services can hand off services to a Remote Network Operations Center. Our logistics facilities are equipped with expert staff ready to load firmware, perform configurations, burn in testing and asset tagging
- We offer custom video training to customers

Contact Center Services

Insight provides a full range of Contact Center Service Offerings that start with a solid foundation (i.e. networking), building onto the Unified Communication application layer and then the Contact Center application layer. This network focused, holistic approach is at the core of Cisco's overall products and solutions offering.

Contact Center Core	Contact Center Add-on
Residing on top of the UC application layer is the Contact Center Core. Insight offers a full range of core services from strategic consulting to full implementation. Our Core Services include: • Contact Routing: Automated Call Distributor (ACD) • Voice Response: Interactive Voice Response (IVR) • Multi-channel: Outbound, Email, Web • Agent Desktop: Computer Telephony Integration (CTI)	Insight can deploy, upgrade and customize advanced Contact Center solutions that extend off the Core platforms. These add-on's take an existing Contact Center to the next level. We offer the following add-on's for existing Contact Center Solutions: • Recording: Quality Management • Scheduling: Workforce Management • Channels: Social Media, Fax, Voicemail • Analytics: Advanced Reporting • Desktop: Custom Desktop • Outbound: List Management • Database Integration: Custom Routing • Self-Service: Custom IVR Development

Data/Voice Networking	Unified Communications
The foundation of the Cisco Contact Center solution is the network. Insight offers the following network solutions: • Routers • Switches • Security	Unified Communications applications reside on top of the foundation of the Cisco Contact Center solution (i.e. the network). Our UC application offerings include: • Phones: PBX • Voicemail: Messaging • IM: Presence • Video

Insight has the experience, process and breadth to deliver effective Contact Center Solutions and all of the requisite technology and services that come with those solutions.

- We have been delivering Cisco Contact Centers for over 12 years and during that time we've developed a talent pool necessary to deliver and support world class Contact Centers. Our resources include:
  - Dedicated Service Manager
  - Technical Lead Architects
  - Planning and Design Architects
  - Configuration Consultants
  - Scripting and Development Consultants
- Insight carries every major Cisco certification related to collaboration and Contact Center. Each certification requires an ongoing investment by Insight for training, consultant certification, lab systems and similar efforts.
- We have honed a process and a project methodology designed to deliver solutions on time and on budget
- We can deliver and support the entire Cisco solution; having a single partner deliver the entire solution has tremendous advantages such as saving time and money
- We have an extensive background in business driven solutions :
  - Unified Communications
  - Networking
  - Support
  - Application Development
  - Contact Center Agents
  - Contact Center Supervisors

- **Cloud**: Cloud solutions for scalable computing and storage capacity and rapid self-provisioning computing capabilities. This may include, but is not limited to, Cloud Infrastructure as a Service (IaaS), Cloud Software as a Service (SaaS) and Cloud Platform as a Service (PaaS).

Response: Insight offers U.S. Communities and Participating Public Agencies an array of cloud offerings from industry leaders, wrapped with support services and expert resources to centralize management and control for a diverse range of hosted solutions. Insight's team of cloud certified experts draws on the experience of helping clients implement and manage a wide range of cloud solutions in their organizations. The result is more choice and more control of their cloud computing initiative. In the U.S. alone, Insight currently manages more than seven million seats distributed over 5,000 clients.

Insight's cloud solutions include the following:

Messaging Solutions

- Email Security
- Hosted Exchange
- Hosted BlackBerry (BES)
- Email Archiving
- Email Continuity



Security Solutions

- Web Security
- Managed Firewall
- Theft and Recovery Solutions
- Intrusion Detection and Prevention
- Vulnerability Management

Infrastructure Solutions

- Online/Remote Backup
- Hosted VOIP and PBX Solutions
- Desktop Management
- Managed Co-location/Hosting

Collaboration Solutions

- Instant Messaging
- SharePoint Online
- Web Conferencing
- Hosted CRM

Insight cloud solutions are designed for affordability and efficiency to provide:

- Minimal to no hardware or software investment required
- No additional IT staff or increased management time necessary to maintain the services
- Easy to implement, easy to use, easy to manage
- Quick on-boarding of new users
- Compatible with multiple platforms
- 24/7 support
- Less software management; updates and upgrades are automatic
- Enterprise-class features at low per-user costs
- Full virus and spam protection

Cloud Readiness Assessment and Migration Services
Insight also offers additional services to provide a turn-key on-boarding experience migrating information and data into the cloud. Insight offers pre-sales assessments, on-boarding project planning and project management, coupled with post-sales data migration and integration services.

- **Infrastructure:** Infrastructure solutions such as data center management, network modernization and migration, desktop virtualization, risk and vulnerability management, and IT service management.

Response: Insight brings unique perspective and a team of dedicated, certified experts with hands-on experience – combining technical depth and expertise in networking, servers, storage, virtualization, physical infrastructure, security and applications. Our Core Networking and Security teams provide continuous assistance and support through the entire IT lifecycle – Plan, Deploy, Operate, Refresh.

Core Networking and Security

Core Networking Offerings		
Assessment Services	**Design Services**	**Deployment Services**
• Insight's Network Health Check assesses the health of the network environment and its ability to support other networking solutions • Our Network Baseline is a basic network equipment inventory • The Network *LAN/WAN* advanced assessment evaluates the network at a deeper level	• Wide Area Networking Design and Architecture • Optical Networking Architecture • Branch and Campus Networking • Network Management Solutions	• Wide Area Networking • Optical Networking • Branch and Campus Networking • Network Optimization • Network Management Technologies

Network Security Offerings		
Assessment Services	**Design Services**	**Deployment Services**
• Insight's Security Health Check assesses the health of the network environment and related security solutions • Our Baseline is a basic inventory of security equipment • Compliance	• Firewall • Virtual Private Networks • Intrusion Prevention • Remote Access • Secure Access Control • Security Management	• Firewall • Virtual Private Networks • Intrusion Prevention • Remote Access • Secure Access Control • Security Management

Network Access Control and Identity Services



- Network Access Control (NAC)
- Guest Services
- Bring your Own Device (BYOD)
- Endpoint Profiling
- Remote Access

Wireless Networking

Insight's Wireless team has a combined 20+ years of experience, 100+ certifications, and a thorough understanding of both wired and wireless networks in order to develop robust designs. We've been entrusted with 25 million square feet of business critical wireless networks deployed across North America because of our proven approach which includes:

- Identifying key requirements and future considerations to develop a robust and unique design that meets or exceeds requirements

- Continuous refinement of practice methodologies in over 10+ years of Enterprise Wireless Design
- Basing designs on best practices and Cisco Validated Architectures
- Equipped for deployments of all scales ranging from a single site to large enterprise multi-site rollouts

The following table provides a high level overview of our Wireless services and deliverables.

Service	Use Cases	Potential Deliverables
Wireless RF Assessment	Assess and Analyze an existing RF network • AP placements • Antennas • RSSI, SNR, Spectrum Analysis • Recommend optimization to existing network	• Current state heat maps • Neighboring networks and interference • Optimization recommendations • Next steps
Wireless Architecture Assessment	Assess and Analyze an existing wireless network infrastructure • Controllers, Aps, Management, wIPS, VoWLAN, Location Services • Lifecycle • Recommend optimization to existing network	• Optimization recommendations • Next steps
Wireless RF Design	Develop a new AP placement design • Develop requirements • Identify AP placement locations • Recommend Aps, antennas and mounting hardware • Develop BoM	• AP Placement Design • Design heat maps • Neighboring Networks and Interference • Antenna, Power, Channel Recommendations • BoM
Wireless Architecture Design and Deployment	Develop a wireless architecture design • WLCs, Aps, MSE, wIPS, Location, VoWLAN, Authentication, Guest, etc. Deploy/Configure Wireless Equipment • WLCs, Aps, MSE, wIPS, Location, VoWLAN Authentication, Guest, PI for wireless, Upgrades, etc.	• Equipment deployed • Network design created • Wireless Network Design Guide • Test Plans • Implementation Plans

Risk and Vulnerability Assessment Offerings

- Perimeter Risk and Vulnerability Assessments
- Internet Security Assessment
- Wireless Security Assessment
- Remote Access Security Assessment
- Firewall Policy & Configuration Analysis
- Internal Risk and Vulnerability Assessments
- Data Management Practices Assessment for DBAs and End Users
- Web Application Security Assessment
- Other Compliance Assessments
- Social Engineering Assessment
- PCI Compliance Consulting
- HIPAA Compliance Consulting
- NERC CIP Compliance Consulting
- GLBA/FFIEC Compliance Consulting
- Additional Compliance Services
- Network and Host Security Technology Design and Implementation
- 24x7 Managed Network and Security Services

Data Center Management Solutions

Insight can help PPAs reduce the total cost of ownership for their data center and increase their return on investment with the latest virtualized infrastructure, enterprise storage and private cloud solutions.

Virtualized Infrastructure Solutions have revolutionized the data center environment, increasing computing densities, agility and scalability and reducing costs in the process. Correctly designed virtualized infrastructure will optimize workloads, reducing Data Center footprints with the latest blade computing and converged networking technologies. Insight's virtualized infrastructure solutions provide superior resiliency to the most critical workloads, ensuring high availability in all situations.

Enterprise Storage Solutions balance performance, capacity and availability by consolidating traditional storage environments into unified storage solutions. Insight provides all storage connectivity requirements in a single storage frame and can recover data in the event of a disaster.

Data Center Automation Solutions can help organizations share IT services among multiple business units, driving down costs and increasing efficiency. Private clouds are flexible and agile, rapidly providing IT services to end users through self-service provisioning, while also allowing organizations to maximize their IT infrastructure and increase their ROI.

Insight can architect the right solution by combining best-in-class hardware, software, and services to assess, design, deploy and migrate an organization to the latest Virtualized Data Center Solution.

With these Solutions, Insight provides the necessary foundation to meet the highest demands of an agency's application workloads while giving them the flexibility to grow as their business grows.

Insight's Data Center Solutions are designed to

- Reduce complexity through standardization
- Equip agencies with agile infrastructures to virtualize their critical applications
- Provide hybrid cloud computing as needed
- Reduce time to market for applications

- **Data Management**: Data management solution which uses technologies such as thin provisioning, de-duplication and automated storage tiering to improve storage utilization.

Response: Insight knows that building solutions for data storage can be a complex and time consuming project. Implementing new storage technology into an agency's environment or simply optimizing the current data storage architecture quickly can be overwhelming. Our vendor neutral position allows us to focus on maximizing efficiencies and reducing challenges by choosing solutions that will meet clients' individual needs.

Storage Implementation Benefits
Storage Implementation services help limit complexity, optimize performance and manage growth by creating a cost-effective, scalable and flexible storage infrastructure.

- Certified, authorized implementation experts are used for best practice storage implementation
- Vendor alliance assures the implementation is supported and backed by the storage vendor of choice
- Cross-functional service engineers are capable of working with multiple storage technologies to provide a turnkey deployment
- Accelerated time to production with implementation services performed on site or within our unique custom integration labs

Offerings
Insight's Storage Implementation Solutions will give PPAs the most value from their investments by assuring optimal configuration from industry certified professionals. Insight's offerings cover the leading industry trends in strategic architecture initiatives:

- Best practice storage area network implementation
- Business continuance and data recovery solutions to meet data protection objectives
- SAN optimization projects for improved capacity, performance, and stability
- Tiered storage solutions for improved ROI, matching the cost of storage with the value of data
- Storage virtualization providing the capability to centralize SAN management and controls across multiple array subsystems from multiple storage vendors

- **Visual Communications**: Visual communications that integrate audio, video, voice and presentation capabilities.

  Response: Insight designs solutions that allow meeting participants to connect from anywhere to anywhere with real-time, high-definition audio and video.

  Our professional services teams employ a proven methodology of Review > Plan > Design > Implement > Operate (RPDIO) to architect and implement a broad range of video technologies. Coupled with our project management expertise, organizations can be assured their solutions are properly designed and deployed to meet business requirements for today *and* tomorrow.

Review	Plan	Design
Review: • Business/technical requirements • Technical architecture • Network/video room readiness • Current/future business requirements	• Assist in the development of a high-level operation approach • Develop project timelines/milestones • Review current configurations	• Develop a high level design strategy for the deployment of the system • Facilitate one or more design workshops • Develop video design

Implement	Operate
• Deploy/configure new design and deployment solutions • Provide upgrade and migration support • Optimize existing rooms and video infrastructure • Integration of new elements	• Onsite support after the deployment • Administrator/user training • Client transition and documentation • Insight Managed Video to provide 24/7/365 support if required

Insight designs and implements video conferencing solutions that help organizations connect to their customers, employees and partners from anywhere to anywhere. Our extensive team of nationally based field trained engineers can deliver complete solutions to a wide range of organizations. We provide:

- TelePresence turnkey solution with international reach:
  - Review business needs and document business impact during ROI
  - Room and network assessments
  - Detailed architectural design and implementation services
  - 24x7 operational services
- Point-to-point or multipoint deployments ranging from desktop to executive offices to immersive conference rooms and mobile devices
- Live and archived content that can include supplemental content for presentations

- Audio, Web and Video conferencing services that enable reliable, easy to use and secure communications anywhere in the world

Insight's solution includes one button to push dialing, integrated touch-pad control and automated multipoint conference resource allocation. Confusing remote controls or dedicated IT staff is unnecessary – simply push a button to join a video meeting.

- **UCC (Unified Communications and Collaboration):** UCC video teleconferencing solutions that provide for critical infrastructure, emergency operations centers, command rooms, fusion centers, training rooms, and classrooms.

Response: Insight's technologies for Unified Communication and Collaboration includes basic telephone service, voicemail, Instant Messaging and Presence, mobility, conferencing, enterprise social software and directory/access. Insight transforms the communications culture by embracing new technologies and social media into integrated communications throughout the IT lifecycle.

Planning	Deployment	Operations
• Strategy and road-mapping to better determine the business impact of deploying UC&C solutions • Harmony Workshop • Private Branch Exchange (PBX) Assessments • Health-checks to assess the health of an environment to support UC&C applications	• Net new design and deployment solutions • Upgrade support, Migration support and Optimization • Add-on solutions to existing platforms • Advanced solutions	• Training • Client Transition • InsightManaged Voice

In partnership with manufacturers, our flexible suite of UC&C services can:

- Scale to meet specific needs, budgets, security requirements and operating objectives
- Lower support and maintenance costs from streamlined or virtualized architecture
- Improve operational efficiency and reduce duplication efforts
- Speed the resolution of issues
- Optimize knowledge and resource sharing
- Shorten development and sales cycles
- Enable instant access to people, documents and IT resources

Insight's assessments properly scope out any deployments or changes in a client environment. Our assessments include VoIP, PBX and Messaging, Facilities and Health Checks.

VoIP	PBX and Messaging
• Network • Security	• PBX • Messaging • Dial-plan • Features

Facilities Check	UC&C Health Check
• HVAC • Power • Rack Space • Cabling	• Application • Server • Logging

Insight can design and deploy add-ons or more advanced UC&C technologies and ensure they don't disrupt normal business operations.

Insight provides migration support for clients moving away from legacy or competitive solutions.

- **Broadcast Studio**: Broadcast studio solutions for staff that oversee communications and public broadcast efforts which provide integration (system design engineering), fabrication, budgeting, scheduling, engineering, architectural planning (technical grounding, power distribution and facility load requirements), and equipment specification (video, audio, network and storage technologies).

  Response: At this time, Insight does not have a specific services practice focused on this area. We consistently update and evaluate our portfolio and the design of our proposal allows for inclusion of new solution areas throughout this contract's lifecycle.

- **Law Enforcement**: Public safety solutions such as in-car video, body worn cameras, license plate recognition, mobile computing, city surveillance, and digital evidence management.

  Response: With Insight, PPAs will have one IT partner that not only understands the unique demands of public safety, but will help them optimize resources and manage changing IT infrastructure requirements.

  Insight has extensive experience providing law enforcement public safety solutions, as well as automatic vehicle location, mobile data terminals and more.

  Expertise in Public Safety
  - Fully and semi-ruggedized mobile computing and communication solutions
  - Vehicle mounting solutions and installations
  - Electronic citation solutions

- In-vehicle and fixed digital video
- Wireless data infrastructure (LAN, metro-scale Wi-Fi mesh and cellular)
- Automatic Vehicle Location (AVL) solutions
- Mobile printing solutions
- Mobile VPN solutions
- Innovative solutions for managing, securing and restoring data
- Deployment of a Managed Cloud solution (Microsoft Azure for Government)

Insight's long-term focus on the public safety market continues to grow. Our partnerships with leading manufacturers allow us to provide turn-key mobile evidence capture solutions using leading-edge technology. We're focused and committed to helping public safety organizations increase efficiency and responsiveness through effective technology solutions.

- **Mobility**: Mobility services to keep users connected, responsive and secure such as email protection, download prevention, containerize content on devices, self-destructing content, and content linked back to the user.

Response: Insight's Mobility Lifecycle Management Service delivers end-to-end solutions, combining our expertise in mobile hardware and software with world-class service capabilities. We help take mobile initiatives to the next level by leveraging our Plan, Deploy, Operate and Refresh methodology.

The mobility professionals at Insight work to customize the choice of services that meet specific requirements. Components of our mobility solutions can be provided individually or as part of a larger solution. Features of the service include:

- Mobility Workshops & Architecture Assessments
- MDM Implementation & Optimization
- Embedded Wireless Activations
- Device Configuration & Lab Integration Services
- Carrier Fulfillment & Administration
- Service Desk
- Remote MDM Server Administration
- Device Hot Swap
- Disposal
- K-12 Chromebook Offering

Insight Connectivity as a Service Offering

For organizations with 10 or more sites, Insight simplifies telecommunications needs in a single monthly invoice that includes:

- Telecommunication connections: DSL, Broadband, MPLS and more
- 4G wireless backup for failover
- Cisco ISR router rentals
- Cisco SMARTnet for Onsite 4 hour hardware replacement
- Onsite Installation

- 24x7 monitoring & support via our Premier Networking Operations Center
- Project Management
- Making CapEx a OpEx

- **Asset Management**: Asset management solutions to identify and manage installed software, hardware and license entitlements.

Response: Insight's asset management offering is an advanced IT Lifecycle Management solution designed to manage an agency's assets with operational solutions resulting in reduced costs, increased resource efficiency and accurate data for strategic and tactical decision making. Our methodologies and technical expertise are continually enhanced as new needs are identified and new tools become available.

Insight provides a number of services around asset tracking and management as described below:

Procurement

Insight's on-line procurement system places products and information at our client's fingertips via the eProcurement Valued Insight Partner ("VIP") program. Insight's eProcurement solution is integrated into our backend order management system. This integration allows for our client's real time access via the VIP portal to any and all information pertaining to current and past orders, shipment status, quoting, etc. The VIP web tool allows for standard reports to be extracted real-time by end-users. Such queries can be pulled by date range, and includes a variety of report options.

Tagging/Tracking

For assets that are processed through Insight's Integration Labs, we can apply any asset tag or label that is supplied to them supplied directly from the client or from a third party contracted by the client. We capture a wide variety of asset information associated with the system: Make; Model; Serial #; Equipment Category; Asset Tag #; Shipping Address; End User Name; Client PO #; and other Information such as cost center or other custom requirements. Insight can also provide additional information required by a client such as machine ID, IP Address, and domain (if the client has extended their network into our facilities). Insight provides asset tracking services to clients while recording the asset information (make, model, serial #, PO #, etc.) prior to the asset being shipped to a client location. This type of asset tracking is typically focused on physical hardware assets.

If our clients are leveraging our Insight Service Desk, we provide services such as asset discovery and management, software deployment, patch management and other services. Insight can help our customers manage the implementation and operation process using our tool or their own tools, like SCCM, Remedy, Altiris or LANDesk. If they are using our Remote Network Operations (RNO) Managed Services, asset management is included for those devices being monitored through that service.

Software Asset Management (SAM)

Insight also offers a portfolio of fee-based Software Asset Management (SAM)

Services with ongoing support for their SAM and licensing initiatives. The SAM Desk offer provides resources and services to help organizations effectively manage their SAM and licensing projects. Implementation of a SAM Desk delivers ongoing license management which reduces the risk of compliance issues and identifies ROI opportunity.

True asset management includes an asset management system, resource(s) to manage that system and a well-defined set of processes to handle common events that impact an asset database such as moves, adds and changes throughout the lifecycle of an asset. The aforementioned Asset Management Services as well as manual updates to the asset management database that may be needed when a device is physically moved or repaired are all part of a holistic solution that can be customized to leverage the client's existing systems and processes and complement them with Insight's services to best meet their overall needs.

- **Data Protection**: Data protection to protect, backup, recover and archive data and applications.

Response: Insight can help PPAs protect their data, comply with external and internal policies, and do it on the go within today's new social and mobile paradigms.

- Our expert Disaster Recovery Architecture, Documentation and Implementation solutions meet recovery time and recovery point objectives to respond to an agency's organizational demands.
- Move business securely and confidently to the BYOD or CYOD mobile infrastructures that today's workforce and clients demand.
- Create a secure organization that adds value to an agency's business and protects data while enabling more nimble and responsible business processes.

With Insight's Data Protection Solutions, agencies don't have to choose between security and performance or between cost and scalability.

Mobile Workforce Protection

The most important asset of any organization is its people. But individuals are also the most commonly-attacked entry point. As critical information moves from the data center to the field across desktops, laptops and mobile devices, platform management and policy become every bit as important as an agency's firewall.

Insight's Data Protection Practice is ready to help agencies stay secure at this fundamental level by providing comprehensive solutions for desktops, laptops, and mobile devices. These solutions protect data and applications where they reside, in almost any computing device an agency's workforce can put its hands on.

Business Security and Compliance

Networks, email systems, databases and sensitive data on file systems or intranets must constantly be protected. Insight provides solutions for the management and security of an agency's core business components. From encryption and server protection, to compliance reporting and security analytics, Insight tailors solutions to an agency's particular requirements.

- **Energy and Water Conservation**: Energy and water conservation solutions to deploy advanced metering infrastructure (AMI) systems designed to measure, collect, analyze and monitor usage real time. Examples of projects include automated meter projects, SCADA (Supervisory Control and Data Acquisition) projects, and security projects.

  Response: At this time, Insight does not have a specific services practice focused on this area. We consistently update and evaluate our portfolio and the design of our proposal allows for inclusion of new solution areas throughout this contract's lifecycle.

- **Financial Services**: Financing options such as lease, lease to own, lease with option to own, and IT as a Service.

  Response: In addition to providing fast and efficient physical access to products, Insight can also make it easier financially for U.S. Communities participants to access technology products and services. Whether outfitting a small office or conducting an organization-wide IT refresh, Insight will provide agencies with comprehensive leasing solutions for their information technology needs as well as innovative financial strategies. Our flexible leasing programs leverage vendor-neutral solutions, which allow agencies to upgrade their technology with the best equipment available – regardless of manufacturer.

  The following are some of the benefits of Insight's leasing program:

  - **Conserve Capital**: With an Insight Operating Lease, an agency's cash remains untouched and available for other uses.
  - **Finance Hardware, Software and Services**: Leasing allows an agency to finance the entire solution—hardware, software and peripherals—as well as soft costs like service and installation. Agencies make a single monthly lease payment for all their needs.



  - **Stretch Your Budget**: Many agencies struggle to balance the need for new technology with budget constraints. Leasing helps stretch budget dollars with monthly payments that are often lower than purchase installments.
  - **Unmatched Flexibility**: Leasing provides unmatched flexibility to tailor a program to meet an agency's individual financing needs. Insight offers a wide range of programs and options to meet specific cash flow requirements.
  - **Minimize Risk**: When an agency purchases computer equipment, they run the risk of owning technology that rapidly becomes obsolete. Leasing through Insight makes upgrading or adding on to technology easy.
  - **Simple process**: A simple, one-page application is usually all that's needed.
    - Approvals are usually accomplished within four (4) hours, depending on the size of the transaction and whether all submitted information is correct and complete

- Installation and service fees can be included in the lease as well as the first year maintenance contract
- Software and other soft costs can be added to the lease
- Software-only leases are available at special rates
- Simple equipment add-on programs are available throughout the term of the lease

Insight's onsite leasing team is ready to assist U.S. Communities participants with their Insight lease transactions. We handle all credit submissions, documentation and lease order processing in-house to make sure everything is done swiftly and correctly.

- **Other Services and Solutions**: Services and solutions not listed above that may be proposed by Offeror.

Response: Insight's end-to-end services will provide optimum performance to U.S. Communities' participants throughout the entire IT lifecycle. Our 1,300+ consulting and IT services professionals deliver a wide range of services to seamlessly plan, deploy, operate and refresh technology. Our service delivery team is composed of over 1,000 professionals with approximately 3,000 certifications and delivers services using a proprietary methodology and dedicated project management office.

We are experts in planning and design, integration and deployment, management and cloud, and maintenance and warranty services. In this section, we have chosen to summarize our service offerings both by lifecycle and by practice.

Services by Lifecycle

Plan

Strategy and Assessment Services

We perform a thorough analysis to identify underperforming components and ensure the right architecture and policies are in place going forward. Following an assessment, we will develop a growth plan and identify the right performance measures to track progress.

- Infrastructure assessments
- Virtualization assessments
- Network assessments



Design Services

Our expertise revolves around the Data Center, Server and Storage, Convergence and Software to optimize performance, mitigate risk and maximize the value of IT.

- Server and storage design
- Data center network design
- Converged infrastructure design
- Implementation planning

- Proof of concept
- Operational and strategic planning

Deploy

Integration Services
Our certified technicians perform a wide range of services from software imaging and hardware configuration to complex builds of rack servers and networks in our state-of-the-art labs.

- Basic IT Systems Integration
- Advanced IT Integration
- Image Development
- Image Management

Implementation Services
We offer a multi-phased IT systems implementation plan where we install, test and validate equipment so it is plug-and-play ready, then we spend time onsite performing knowledge transfer.

- Infrastructure engineering
- Project management
- Multi-site deployment

Operate

Management Services
We provide cost effective solutions that quickly address evolving business priorities at inception or as part of long-term IT systems management.

- Remote Network Operations 24x7 infrastructure monitoring and management services
- Service Desk services for end-user support
- Mobility management
- Insight cloud services
- Onsite programs

Refresh

Our warranty services cover basic manufacturer programs to highly complex solutions. We also offer centralized asset removal, refurbishment and redeployment services for technology repair and replacement.

Warranty Services
Our Warranty Services offering include:

- Apple, Cisco, SMARTnet, Juniper, HP and IBM warranty plans
- Warranty extensions including IT products we do not sell
- Warranty contract consolidation
- Uplifted service agreements
- Installation service agreements

- Software support agreements
- Accidental damage protection
- Disaster recovery services
- Advance replacement programs
- Data center maintenance

Maintenance Services
We offer centralized asset removal, refurbishment and redeployment services for technology repair and replacement.

- Depot and Repair
- Disposal Services

Services by Practice

Consulting Services

We provide an extensive range of Strategy, Assessment, Design and Implementation Services.



Collaboration Services
We increase productivity by streamlining communication channels onto a single, unified platform and by reducing the multitude of devices used.

- Unified Contact Center
- Video
- Voice

Data Center Services
We provide strategy assessments, personalized designs, streamlined deployment, installation and operations plans to create scalable Data Center solutions.

- Enterprise Storage
- Virtualized Infrastructure
- Data Center Automation
- Data Center Migration

Office Productivity Services
We provide a full portfolio of Microsoft-based consulting services and solutions to help organizations gain business agility through strategic planning and operational efficiency.

- Application Platform: Business Intelligence & CRM
- Business Productivity: SharePoint, Lync, Messaging
- Core I/O: Identity & Access Management, Systems Management & VDI

Networking Services
We provide agencies with a comprehensive vision for their data, security and telephony infrastructure. Our management strategy gives clients a network roadmap to direct upcoming technology investments and a network positioned for the future.

- Core
- Security
- Mobility
- Wireless

Software Asset Management Services
We help agencies manage and gain control of their software licenses, establish systems and maintain compliancy.

Managed Services

We provide Solutions that enable agencies to scale cost effectively and quickly address evolving business priorities at inception or as part of a long-term management strategy.

Labs U.S.
Housed within Insight's primary Distribution & Warehouse facility approximately 25 minutes west of Chicago, Insight's Integration Labs perform pre-deployment configuration and pre-staging for a wide range of technology products ranging from desktops, notebooks and tablets to POS systems, networking components and fully racked solutions. Certified technicians, rigorous quality processes and scalable capacity give Insight the ability to address not only planned deployments but also short-term, time-bound projects, delivering a consistent experience for end users across the client environment. Additionally, the Integration Lab services are ISO 9001:2008 certified.

- Power On Test / DOA Elimination
- Asset Tagging
- Laser Etching
- Kitting & Staging
- Component Installation
- Image & Software Load
- Embedded Activations
- Rack Assembly

Remote Network Operations
The Network Operations Center (NOC) provides 24x7 proactive monitoring and management of client network infrastructure including routers, switches, wireless, servers, IP telephony, contact center systems (including enterprise), video conferencing and security devices.

- Availability monitoring
- Fault management
- Security Threat Management with hosted SIEM platform
- Guaranteed SLAs
- Online device reporting
- Asset management
- Activity reporting



- Service delivery reviews
- Network documentation
- Device configuration archives

Remote Technical Assistance Center (RTAC)
Insight's Remote Operations group also provides reactive, maintenance-based services (Manufacturer Support Services) through our RTAC team. Insight Manufacturer Support Services include:

- Phone and email support
- Break/fix troubleshooting
- Managed escalation to Level 3 Manufacturer support
- 24/7/365 U.S.-based staff coverage
- Onsite support options
- Guaranteed 30-minute response for critical issues

RTAC clients may purchase an allocation of engineering service hours for the duration of the service contract term. These hours can be used when requesting Insight to perform engineering activities, including:

- Remotely supporting site device additions, moves or changes
- Remote training
- OS/software upgrades
- Representing the end user in calls or meetings with end-user business partners or service providers
- Network and/or security review, design or implementation
- Device configuration changes
- Device or circuit upgrades or installations
- Troubleshooting assistance with application or device issues for non-supported devices
- Virtual private network (VPN) configuration changes

Managed Mobility
We offer full Mobility lifecycle Solutions:

- Embedded Wireless Activations
- Mobile Device Configuration
- Carrier Fulfillment & Administration
- Mobility Service Desk
- Remote MDM Server Administration
- Device Hot Swap Disposal

Managed Services and Networking teams work together to offer:

- Mobility Workshops
- CYOD Workshops
- Architecture Assessments
- Wireless LANS
- Network Access Control

- MDM Implementation (Security)
- MDM Optimization

Disposal Services

Insight is committed to providing our customers with complete lifecycle management services, including asset disposition. We understand the critical nature of this part of the business, and have worked to develop what we consider a best in class offering. Insight's Asset Disposal services consist of a comprehensive end-to-end Remarketing, Redeployment, and Disposition program that maximizes the economic return on marketable equipment. Insight delivers a program that will not only protect our customers' data security requirements through hard drive data erasure, when applicable, but also protect the environment through EPA Certified Disposition for those items that are not re-marketable.

National Repair Center

Our ISO 9001:2008 certified National Repair Center (NRC) supports a wide range of client equipment. Technicians are Tier 1 manufacturer trained and certified for warranty and out of warranty repairs.



Service Desk

Insight's Service Desk offering is a cost-effective, 24x7x365 staffed solution with the flexibility and scalability to meet business requirements and support end users effectively. Primary Agents are staffed to meet Service Level Agreements, volumes, and scope requirements. We focus on resolving the majority of issues at our Level 1 Service Desk without transfer to another resolver group. Insight Service Desk achieves some of the highest customer satisfaction ratings in the industry. Support services can be provided as a remote service from one of our support centers, as a dedicated on-site service, or as a hybrid model. Flexible Service Levels empower the client to match their budget and support requirements. Clients may leverage Insight's Ticket Management tool or have Insight leverage their tool. We manage over 500,000 annual contacts, consistently exceed our contracted Service Levels, and back our Service Levels with penalties.

- Central-Point-of-Contact to meet end-user and IT employee needs
- Cost Effective
- 24x7x365 on-shore staffed
- Flexible & Scalable
- Supports standard desktop software & hardware products

Connectivity Services
One-stop-shop for telecommunications needs. We work with best-in-the industry partners to deliver wireline and wireless solutions and combine them with our value added services.

Technical Services

Our experience and methodology includes consulting, initial planning and design, proof of concept, pilot, rollout and project closure. Our core competencies and key advantages collectively provide agencies with a total solution.

Multi-Site Deployments
Our services provide a comprehensive solution using a proven methodology across multiple technologies. This includes centralized management of:

- Planning
- Design
- Procurement
- Warehousing and logistics
- Device configuration
- Deployment
- Project Management
- Support
- Cabling
- Disposal



Onsite Programs
We offer customized, SLA-based services for IT operational support.

- Program management
- Lab/integration
- Service desk
- Desk-side support
- Remote operations
- Depot
- Break-fix
- Disposal

Maintenance Services
Our services are flexible and customizable. In addition to Adhoc Call Management and Dispatch Services, we will manage Work Orders and Technical Resources including Staffing and 3rd Party Partners.

3.1.3. **Cisco Products, Services and Solutions**

3.1.3.1. **Cisco Products**: A complete offering of Cisco products including, but not limited to, application networking services products, blade switches, cloud and systems management, collaboration endpoints, conferencing, connected safety and security, customer collaboration, data center management and automation, data center switches, infrastructure software, interfaces and modules, networking software, optical networking, routers, security, servers, service exchange, storage networking, switches, unified communications, video, wireless, and any other products offered by Cisco.

Response: Insight is authorized to sell Cisco's full product line.

Insight has been in partnership with Cisco for over 19 years and considers Cisco a top strategic networking and data center solutions partner. We have been a Cisco Gold Certified partner since 1999 demonstrating that Insight has met the standards for networking competency, service and support, and customer satisfaction. It also confirms that Insight has the technical ability and product knowledge necessary to provide leading-edge Cisco products and solutions.

3.1.3.2. **Cisco Services and Solutions**: A complete offering of Cisco services and solutions including, but not limited to, cloud and systems management services, collaboration services, collaboration endpoints services, conferencing services, data center and virtualization services, enterprise network services, routing services, security services, services for application networking services, storage networking services, switching services, unified communication services, unified computing services, video services, wireless services and any other services and solutions offered by Cisco.

Response: Insight has won several awards and certifications from Cisco based upon our many proven solutions and capabilities and we have established strong personal relationships with Cisco staff, from our CEO to the field level teams.

Our disciplined methodology and technical expertise have earned us recognition as a Cisco Gold Certified partner in the United States. We have Master Specializations in unified communications, security, cloud builder and managed services in the United States.

Insight works with agencies to incorporate existing technology wherever possible and tailors a deployment strategy that aligns with their individual goals.

The way we help agencies is unique; we discuss their pain point priorities and goals, then demonstrate how we can assist them to improve their business. We do this by:

- Developing a holistic understanding of their organization and its needs
- Creating customized, strategic solutions through hardware, software and services – Mobility, Unified Communications & Collaboration, Network & Security, Virtualization and Cloud
- Providing continuous assistance and support through the entire IT lifecycle – Plan, Deploy, Operate, Refresh

Insight acts as an extension of the agency's team and offers a worldwide network of teammates, consulting and professional services, diverse certifications, public sector focus and specialized vertical experience.

Whether a client's project depends on networking design engineers, data center architects, implementation resources, professional consultants or project managers, their qualified Insight Account Executive assembles a team of Insight experts and partner resources to serve them.

Insight brings unique perspective and a team of dedicated, certified experts with hands-on experience – combining technical depth and expertise in networking, servers, storage, virtualization, physical infrastructure, security and applications.

Resources include:

- Dedicated Design Specialists
- Dedicated Warranty Specialists
- Cisco Certified Sales Experts

Insight's consultants maintain Cisco certifications in numerous specialty designations, including:

- Cisco Certified Design Expert ("CCDE")
- Cisco Certified Internetwork Expert ("CCIE")
- Cisco Certified Design Professional ("CCDP")
- Cisco Certified Design Associate ("CCDA")
- Cisco Certified Network Professionals ("CCNP")
- Cisco Certified Network Associate ("CCNA")

With Insight, agencies have an experienced partner that can help them gain the most value from Cisco's innovative solutions — resulting in dependable, secure, tailored outcomes that measurably and consistently increase client performance and provide cost savings.

Cisco Specializations/Certifications/Authorizations

Insight has over 400 consultants who hold Cisco certifications. We are a Cisco Gold Certified Partner and have earned the following:

- Master Specializations
  - Master Collaboration
  - Master Security
  - Master Cloud Builder
  - Cloud and Managed Services
- Cloud Partner
  - Cloud Builder-Infrastructure, Management and Services
  - Storage: EMC
  - Virtualization: VMware
  - Cloud Management: VMware
  - Cloud Professional Services
- Architecture Specialization
  - Advanced Collaboration Architecture
  - Advanced Borderless Network Architecture
  - Advanced Data Center Architecture Specialization
- Advanced Specializations
  - Advanced Content Security
  - Small Business
- Advanced Technology Providers ("ATP")
  - Identity Services Engine
  - Unified Contact Center Enterprise
  - TelePresence Video Master
  - Customer Voice Portal
  - Physical Security
  - Data Virtualization
  - ServiceGrid Reseller
  - UCS Invicta
- Cisco Managed Services
  - Powered Unified Communications
  - Powered Managed Security
  - Powered Managed Contact Center
- Services Reseller
  - Cloud Services Reseller
- Other Authorizations
  - Try and Buy
  - Global Resale Agent
  - Global Cloud and Managed Services ("CMSP") Host

3.1.4. HP Products, Services and Solutions

3.1.4.1. **HP Products:** A complete offering of HP products including, but not limited to: • Computers: Desktops, laptops, tablets, monitors, workstations, accessories, point of sale computers for retail environments, thin client software portfolio, digital signage and any other computer equipment and software available from HP.

- Networking: Data center networking, software-defined networking, switches, wireless networking, campus networking and any other networking available from HP.
- Servers: Blade servers, scalable servers, integrity mission-critical servers, rack and tower servers and any other servers available from HP.
- Software: Application lifecycle management, big data analytics, business service management, enterprise security, hybrid cloud management, information governance, information management, IT service management, mobile solutions, operations management, software-defined data center, DevOps solutions and any other software available from HP.
- Storage: Primary storage, backup, recovery and archive storage, enterprise application storage, primary storage, software-defined storage, Simply StoreIT solutions and any other storage available from HP.

Response: Insight is an HP Platinum Partner and a Sales and Service Authorized Reseller for HP computers, personal systems, printers, peripherals, supplies, networking, servers, storage, enterprise products, and software.

Insight has been a partner of HP since 1995 with total annual sales in excess of $860 million and we are the second largest channel partner in the United States. Additionally, Insight has a direct procurement engagement with HP providing the deepest and most competitive discount available.

3.1.4.2. **HP Services and Solutions:** A complete offering of HP services and solutions including, but not limited to, analytics and data management, applications services, business process services, data center, workload and cloud services, enterprise security services, IT financing and asset recovery services, mobility and workplace services, support services, technology consulting, computing services, big data solutions, cloud solutions, mobility solutions, security solutions, converged systems solutions, small and midsize organization solutions, total access education solutions, and any other services and solutions offered by HP.

Response: Insight is an HP Direct Marketer Specialist Partner. As one of HP's largest national resellers and long-standing partners, Insight plays a pivotal role in delivering HP technology with value-add IT services and support to our clients. Insight has dedicated HP Product Management, Purchasing and Marketing resources to support our clients.

Insight HP Certified Expertise

With one of the IT industry's broadest portfolios of advanced services, Insight offers a centralized source for HP-certified expertise to help resolve an agency's most complex technical challenges. Our HP Specializations and Authorizations include:

HP Platinum Certified Expertise
- HP Virtualization Platinum
- HP Storage Platinum
- HP Networking Platinum
- HP Services ServiceOne Partner

HP ServiceOne Delivery Partner Expert
- HP Printers Service
- HP Desktop Service
- HP Building Proactive Networks
- HP Notebooks
- HP Authorized Service Provider

Insight HP Direct Marketer Specialist
- HP Converged Infrastructure Certification
- HP BladeSystem Certification
- HP Enterprise Storage Certification
- HP Networking Certification
- HP Technology Services Certification
- HP Software Certification

Insight HP Hardware Authorizations
- HP Business Critical Systems Authorization
- HP Enterprise Networking Authorization
- HP Enterprise Storage Authorization
- HP Enterprise Storage P9000 (XP) Authorization

HP Software Authorizations
- HP ArcSight Authorization
- HP Enterprise Software Authorization
- HP Fortify Authorization
- HP TippingPoint Authorization
- HP Vertica Authorization
- HP Autonomy Authorization

Other HP Specializations and Designations
- US System Builder Specialist
- North American Managed Print Specialist
- US HP Networking Master Partner Program
- North America ServiceOne Expert – Sales and Delivery

Insight HP ExpertOne Certified Professionals by Technology / Solution

HP Converged Infrastructure Solutions
- Accredited Presales Consultant ("APC")

HP BladeSystem Solutions
- Accredited Systems Engineer ("ASE")
- Accredited Integration Specialist ("ATP")
- Accredited Platform Specialist ("APS")
- Accredited Sales Professional ("ASP")

HP ProLiant Solutions
- Accredited Integration Specialist ("ATP")
- Accredited Platform Specialist ("APS")
- Sales Certified

HP Virtualization Solutions
- Accredited Presales Consultant ("APC")
- Accredited Sales Consultant ("ASC")

HP Storage Solutions
- Master Accredited System Engineer ("MASE")
- Accredited Systems Engineer ("ASE")
- Accredited Presales Consultant ("APC")
- Accredited Integration Specialist ("ATP")
- Accredited Platform Specialist ("APS")
- Accredited Sales Consultant ("ASC")
- Sales Certified

HP Network Infrastructure
- Master Accredited System Engineer ("MASE")
- Accredited Systems Engineer ("ASE")
- Accredited Presales Professional ("APP")
- Accredited Integration Specialist ("ATP")
- Accredited Sales Consultant ("ASC")
- Advanced Sales Certified ("ASC")
- Accredited Sales Professional ("ASP")
- Sales Certified

HP Wireless Networks / Mobility Solutions
- Master Accredited System Engineer ("MASE")
- Accredited Systems Engineer ("ASE")

HP Network Security Solutions
- Accredited Presales Professional ("ATP")

HP IP Telephony Solutions
- Accredited Integration Specialist ("ATP")

HP Superdome 2 Solutions
- Accredited Presales Consultant ("APC")

HP Integrity Server Systems
- Accredited Integration Specialist ("ATP")

OpenVMS
- Certified Systems Administration ("CSA")

HP-UX 11i
- Certified Systems Administration ("CSA")
- Certified Systems Engineer ("CSE")

HP Enterprise Solutions
- Accredited Presales Professional ("ATP")
- Accredited Sales Professional ("ASP")
- Sales Certified

HP Commercial SMB Solutions

- Accredited Sales Professional ("ASP")

HP Professional Services and Support

- Accredited Sales Consultant ("ASC")
- Accredited Sales Professional ("ASP")
- Sales Certified

Custom Maintenance Agreements

Insight offers custom maintenance agreements including HP Care Packs, Day One, and Proactive Select Solutions. Insight has been delivering these services since 2005 and we are able to offer agencies a single point of contact for IT sourcing and all of their HP support needs in one consolidated agreement. Our HP ASP relationship enables us to sell and deliver HP Care Pack Hardware Support Services for HP ProLiant servers, printers, storage, desktops and laptops.

Core HP Server and Storage Networking Data Center Solutions

Insight is a proven provider of HP Server and Storage Networking Data Center solutions. Our product and service deployment strengths are aligned with HP's Enterprise Storage, Servers, and Networking ("ESSN") focus areas including c-Class BladeSystem, Enterprise Storage, BCS and ProCurve Networking. As a result, Insight is uniquely positioned to support HP ESSN field teams throughout the entire IT lifecycle from purchasing decision, design, implementation and deployment.

Insight's Data Center Technology Practice is a leading HP ESSN solutions partner. Insight's HP-certified experts proactively help clients design and implement HP ProLiant, BladeSystem, Integrity, storage and networking solutions. Our ISO 9001:2008-certified Advanced Integration and Custom Configuration labs enable us to pre-build, configure and test systems before they reach the end user.

- **ProLiant and c-Class BladeSystem Solutions**: Insight provides the latest in HP ProLiant and c-Class BladeSystem hardware and software solutions to help clients achieve and maintain a reliable, secure and scalable infrastructure. Our technical expertise, along with our Advanced Integration Lab and Executive Briefing Center, allows Insight to deliver end-to-end solutions and real value to agencies across the country.
- **Business Critical Servers ("BCS") Solutions**: Insight focuses on helping agencies ensure their users have uninterrupted access to systems and resources they need, when they need it. Insight helps agencies maximize uptime and availability in their mission-critical environments by providing technical expertise and reliable HP BCS server solutions.

- **SAN Solutions**: Insight focuses on helping agencies implement the right HP SAN platforms and technologies to help them improve data storage efficiency and management.
- **Server / Storage Assessments**: Insight provides various levels of assessment services to ensure an agency's server and storage infrastructures are aligned with current and future business goals. We identify areas of improvement and recommend appropriate strategies and technologies to improve server / storage efficiencies and lower total cost of ownership.
- **Backup / Disaster Recovery:** Insight offers hardware and advanced software that allow agencies to generate one or multiple sets of critical data in-house. We help them retain full control over their valuable data rather than risking reliance on a third party.
- **Server / Storage Consolidation:** Insight simplifies planning and managing server and storage environments by consolidating servers and storage into a common shared infrastructure.

3.1.5. Dell Products, Services and Solutions

3.1.5.1. Dell Products:

- General Products: A complete offering of Dell products including, but not limited to, laptops, notebooks, PDA's, desktops, workstations, thin clients, monitors, servers, accessories, battery back-up, power or surge, cables, data storage and drives, networking, digital imaging such as cameras and scanners, memory and system components, office equipment, sound and multimedia, telecommunications products, video monitors, cards and projectors, interactive whiteboards, DVD's, books, music and video,
- Software: A complete offering of Dell software including, but not limited to, information management, data protection, data center and cloud management, mobile workforce management, security, platforms and any other software offered by Dell.

Response: As a Dell Premier Partner, Insight delivers products and solutions that enable agencies to grow and thrive with technology that is simple, easy-to-use, efficient and provides long-term value.

Insight provides the entire line of Dell Products including:

Desktops and Servers: Vostro™, OptiPlex™, Precision™, PowerEdge

Laptops: Vostro, Latitude™, Precision

Storage: EqualLogic, Compellent, PowerVault, tape solutions

Networking: Force10, PowerConnect

Security: SecureWorks, KACE™

Software

3.1.5.2. **Dell Services and Solutions**: A complete offering of Dell services and solutions including, but not limited to, support services, application modernization, application services, business process outsourcing, digital business services, cloud-based services, information security services, financing and leasing, IT consulting, managed services, training services, cloud solutions, data center solutions, security solutions, big data, information and data management, mobility and security solutions and any other services and solutions offered by Dell.

Response: Insight is a Dell services-certified GeoPartner, with specific capabilities around configuration and warehousing. Our dedicated enterprise team of 200+ solution provides a complete offering of Dell services and solutions, including:

Services & Support: ProSupport™
Dell ProSupport is a suite of professional services designed to address the technology challenges of today, including: expertise for specialized applications such as virtualization, systems management and Microsoft Exchange.

3.1.6. **Panasonic Products, Services and Solutions**

3.1.6.1. **Panasonic Products:**

- Communications: A complete offering of Panasonic communication systems including, but not limited to, business communication systems, HD visual communication systems, IP phones and any other communications products, applications and accessories offered by Panasonic.
- Security Systems: A complete offering of Panasonic security systems including, but not limited to, network cameras, video recorders, interfaces, software and converters, analog cameras, digital video recorders, switchers and controllers, remote head cameras, module cameras, wearable cameras, security viewer application and any other security systems and accessories offered by Panasonic.
- Personal Computers: A complete offering of Panasonic computers including, but not limited to, rugged, semi-rugged and business-rugged Toughbooks and Toughpads and any other personal computers and accessories offered by Panasonic.
- Professional AV: A complete offering of Panasonic professional AV equipment including, but not limited to broadcast and professional AV equipment such as camcorders, camera systems, switchers and mixers, monitors and accessories, visual systems such as projectors, professional displays and accessories, sound systems such as public address systems, infrared wireless microphone systems and RAMSA audio systems and any other professional AV and accessories offered by Panasonic.

- Terminals: A complete offering of Panasonic terminals including, but not limited to, handheld tablets, point of sale workstations and any other terminals offered by Panasonic.
- Soft Module Products: A complete offering of Panasonic soft module products including, but not limited to, audio and video processing software, voice recognition software, image recognition software and any other soft module products offered by Panasonic.
- Recording Media: A complete offering of Panasonic recording media including, but not limited to, SD cards for professional camcorders, SD memory cards for industrial use, blue-ray disc, ADA (advanced disc for archive, DV cassettes and any other recording media offered by Panasonic.

Response: Panasonic is the 9th largest partner at Insight in the U.S. and was named "Partner of the Year" in their category for the last four years (Insight awarded). Insight was named "Partner of the Year for the Arbitrator Product Line" from Panasonic for the last few years as well. Insight holds 85% of the market share for that product line and holds a significant portion of the Public Safety market with Arbitrator and Toughbook product lines. Panasonic and Insight are close strategic partners who have continued to grow together at a rapid pace, recently adding the Panasonic Professional Display line to leverage our strengths in Hospitality.

3.1.6.2. **Panasonic Services and Solutions:** A complete offering of Panasonic services and solutions including, but not limited to, installation, product configurations, product support, warranties, insurance, railway industry solutions and any other services and solutions offered by Panasonic.

Response: Insight provides the full offering of Panasonic services and solutions including all services listed above. The management of law enforcement solutions is an increasingly important part of our public safety solutions portfolio. Insight's public safety team was created expressly to enhance the consistency of our solution delivery processes and to ensure the highest level of performance across a growing national team of specialists. Our team manages an ever increasing roster of successful Panasonic deployments. By Panasonic's own assertion, Insight leads the field in bringing these exciting solutions to market.

3.1.7. **EMC² Products, Services and Solutions**

3.1.7.1. **EMC² Products:**

- Big Data: A complete offering of EMC² Big Data products including, but not limited to, storage, analytics, applications and any other Big Data products offered by EMC².
- Cloud: A complete offering of EMC² cloud products including, but not limited to, applications, data protection, infrastructure, security, cloud enabled solutions and any other cloud products offered by EMC².

- Convergent Infrastructure: A complete offering of EMC² convergent infrastructure products including, but not limited to, blocks, racks, appliances, reference architecture and any other convergent infrastructure products offered by EMC².
- Storage: A complete offering of EMC² storage products including, but not limited to, primary storage, software-defined storage, enterprise applications storage, storage for small and medium organizations, data protection products and any other storage products offered by EMC².
- Security: A complete offering of EMC² security products including, but not limited to, authentication, data loss prevention, data protection, fraud prevention, governance, risk and compliance, identity and access management, network analytics, security information and event management, cyber security framework, incident response assistance, and any other security products offered by EMC².

Response: Insight provides the full scope of EMC² products including all products listed above.

Insight's Core EMC Offerings

Storage

- **VMAX** – EMC² Symmetrix VMAX is the global leader in enterprise storage for performance and scale for the most demanding workloads.
- **VNX** – High-performing unified storage with unsurpassed simplicity and efficiency, optimized for virtual applications.
- **VNXe** – An affordable unified storage platform for smaller businesses with solution focused software that's easy to manage, provision, and protect.

Archiving

- **Data Domain –** De-duplicate backup data before saving to disk for longer onsite retention and network-efficient replication for disaster recovery.

Backup and Recovery

- **Data Domain** – Extend de-duplication across the enterprise by consolidating backup and archive data with a variety of flexible network-efficient replication topologies.
- **Avamar** – Ensure fast, secure backup and recovery for VMware environments, regional offices and data center with global, source-based data de-duplication.

Virtualization

Optimize resources, simplify mobility and management and improve flexibility across the IT infrastructure—while reducing total cost of ownership. Agencies will be able to manage their infrastructure more efficiently and respond rapidly to the changing needs of their business.

3.1.7.2. **EMC² Services and Solutions:**

- Big Data: A complete offering of EMC² Big Data consulting, services and solutions.
- Cloud: A complete offering of EMC² cloud management, support, services and solutions.
- Content Management: A compete offering of EMC² content management services and solutions including, but not limited to, process management, capture, customer communications, collaboration, pervasive governance and any other content management services and solutions offered by EMC².
- Data Protection Solutions: A complete offering of EMC² data protection solutions including, but not limited to, data protection solutions for Oracle, data protection solutions for Microsoft, data protection solutions for SAP, data protection solutions for VMware, data protection solutions for EMC Enterprise Hybrid Cloud, data protection solutions for Big Data, deduplication solutions, desktop, laptop and remote office solutions, disaster recovery solutions, mainframe tape replacement solutions, tape replacement solutions and any other data protection services and solutions offered by EMC².
- Infrastructure Management: A complete offering of EMC² infrastructure management services and solutions including, but not limited to, data center automation, IT operations management, IT performance management, configuration and compliance management, storage resource management, applications performance management, Vblock platform management and any other infrastructure management services and solutions offered by EMC².
- Security: A complete offering of EMC² security services and solutions including, but not limited to, advance security operations, authentication, data loss prevention, fraud prevention, network monitoring and any other security services and solutions offered by EMC².
- General Services and Solutions: A complete offering of any additional EMC² services and solutions including, but not limited to, installation, support, warranties, training, and any other services and solutions offered by EMC².

Response: Insight's partnership with EMC² began in 2001 as a Value Added Systems Integrator. Over the years, Insight has become a fully authorized partner and earned the following EMC certifications and authorizations:

- EMC² Velocity Premier Partner
- Dedicated On-site EMC² Design Engineer
- 30+ EMC² Sales Accreditations
- 15+ System Engineer Sales Accreditations
- 2 On-site dedicated EMC² sales resources
- EMC² Solutions Demo Center Provider
- Dedicated EMC² Manufacturer Sales Specialist

Insight's team of EMC² certified experts proactively help clients

design and implement complete solutions from small to medium businesses to large enterprise customers. Insight has an EMC² solution to fit any needs.

Insight offers the following EMC² Virtualization solutions: Block Storage Virtualization, File Virtualization Solutions, Information Infrastructure Solutions and Virtual Infrastructure Data Protection.

3.1.8. **CommVault Products, Services and Solutions**

3.1.8.1. **CommVault Products:** A complete offering of CommVault software including Simpana software, but not limited to, backup and recovery, virtual machine, integration, replication, OnePass Backup and Archive, deduplication, reporting and insights, workflow automation, content-based retention, self-service access, search and eDiscovery, legal hold, ContentStore, and any other products offered by CommVault.

Response: Insight is a CommVault Premier Partner and is authorized to sell the full line of CommVault products within the United States.

3.1.8.2. **CommVault Solutions, Services and Support:** A complete offering of CommVault solutions, services and support including, but not limited to, data and information management, enterprise applications, bundled appliances, solutions for specialized industries such as healthcare, government and education, consulting services, professional services, support and training and any other solutions, services and support offered by CommVault.

Response: Insight and CommVault together have made significant investments in our partnership and we now have four resources between the two companies who are solely dedicated to the Insight/CommVault relationship. Additionally, Insight also holds 33 technical certificates and 34 sales certifications specific to CommVault.

Insight provides presales support for those clients who need help in determining the best CommVault solution. We also manage renewals to ensure each client has up-to-date maintenance at the most cost-effective price.

3.1.9. **Symantec Products, Services and Solutions**

3.1.9.1. **Symantec Products:** A complete offering of Symantec security products including, but not limited to, advanced threat protection, code signing, control compliance suite, data loss prevention, DeepSight security intelligence, email security, encryption, endpoint management (Altiris), internet of things, endpoint protection, incident response, managed security services, mobile security and management, Norton, protection suite, SSL certificates, user authentication and any other security products offered by Symantec.

Response: Insight is ranked by Symantec as a top global Platinum Partner and fully authorized Corporate Reseller partner and has been in partnership with Symantec for over 15 years. Insight is the #1 partner in data protection and security and the

#2 global software partner. We are a Big Bets Partner for Backup Executive Appliance and a Launch Partner for a Disaster Recovery Offering (DRO) with MS Windows Azure. Insight currently has eight Symantec Sales/Product Specialists on staff who are available to provide a wide range of product, licensing and pre-sales information and assistance.

3.1.9.2. **Symantec Services and Solutions:** A complete offering of Symantec services and solutions including, but not limited to, consulting, education services, managed services, support services, appliance services, licensing, technical support, training and certification, threat protection solutions, information protection solutions, cyber security services, enterprise mobility management, and any other services and solutions offered by Symantec.

Response: Insight provides the full offering of Symantec services and solutions including all services listed above. Insight's services strengths include three dedicated Symantec sales engineers and an average tenure of 15 years across Symantec competencies. We have specialized offerings around Security Health Checks and NetBackup Analyzer. Our five master specializations include:

- Enterprise Security
- Data Protection
- Archiving & eDiscovery
- Data Loss Prevention
- IT Compliance

3.1.10. **Veritas Products, Services and Solutions**

3.1.10.1. **Veritas Products:** A complete offering of Veritas Information Management products including, but not limited to, archiving and eDiscovery, backup exec, information fabric technology platform, InfoScale, NetBackup, NetBackup appliances, storage foundation high availability, system recovery and any other offered by Veritas.

Response: Insight has elected to provide a combined response for Symantec and Veritas, since Veritas is still a Symantec company until October 4, 2015. Please see our response in Paragraph 3.1.9.1 above. Insight will offer a complete suite of Veritas products once these two companies separate.

3.1.10.2. **Veritas Services and Solutions:** A complete offering of Veritas services and solutions including, but not limited to, consulting, education services, managed services, support services, appliance services, licensing, technical support training and certification, and any other services and solutions offered by Veritas.

Response: Insight has elected to provide a combined response for Symantec and Veritas, since Veritas is still a Symantec company until October 4, 2015. Please see our response in Paragraph 3.1.9.1 above. Insight will offer a complete suite of Veritas services and solutions once these two companies separate.

3.1.11. **VMware Products, Services and Solutions**

3.1.11.1. **VMware Products:** A complete offering of VMware products including, but not limited to, data center and cloud infrastructure, networking and security, storage and availability, hyper-converged infrastructure, data center and cloud management, personal desktop software, business mobility software, desktop and application virtualization software, enterprise mobility management software and any other products offered by VMware.

Response: As a Premier Corporate Reseller certified in multiple VMware competencies, Insight delivers a full range of VMware solutions to our clients, consistently attaining a high level of client satisfaction. Through our powerful alliance with VMware, Insight benefits from extensive access to marketing, sales and technical resources, ensuring we provide excellent VMware product knowledge and support to agencies across the country.

Backed by a dedicated team, Insight is positioned to help provide excellent VMware product knowledge and support. Our partnership features:

- VMware Authorized Consultant
  - Infrastructure Virtualization Competency Certified
  - Desktop Virtualization Competency Certified
  - Business Continuity Virtualization Competency Certified
- VMware Partner Sales Specialist Team
- VMware Manufacturer Presales Technical Specialist Team

Virtualization assessment, implementation and management delivery capabilities.

3.1.11.2. **VMware Services and Solutions:** A complete offering of VMware services and solutions including, but not limited to, cloud computing, software-defined data center, virtualization, business mobility, data center virtualization and hybrid cloud extensibility, streamlined and automated data center operations, application and infrastructure delivery automation, security controls native to infrastructure, high availability and resilient infrastructure, and any other services and solutions offered by VMware.

Response: Insight is a VMware Service Provider Program (VSPP) participant and is one of only two aggregators in the United States and the only global aggregator.

Insight provides the complete offering of VMware services and solutions listed above.

3.1.12. **Apple Products, Services and Solution:** A complete offering of Apple products, services and solutions including, but not limited to, MacBook, MacBook Air, MacBook Pro, iMac, Mac Pro, Mac mini, ipad mini, ipad, iphone, watch, ipod, Apple TV, accessories for all products, apps, servers, music, support and any other products, services or solutions offered by Apple.

Response: Insight has been a Corporate Reseller of Apple products since 2010. As an Apple Authorized Service Provider ("AASP"), we are an authorized reseller of Apple products including Mac, iPad, iPod, iPod Touch,

Apple Displays, Apple TV and related accessories, Insight assists clients with their need to offer employees a choice of operating systems on their desktop and mobile computing platforms. Drawing on its broad portfolio of services, Insight strives to help agencies successfully procure, integrate and deploy Apple technologies into their traditional computing environments. Insight combines an in-depth knowledge of enterprise, multi-vendor data centers, networks and collaboration environments with the clients' requirements for secure desktop, laptop and mobile device options.

As an Apple Value Added Reseller, Insight can offer:

- Customized multi-platform solutions
- Professional, industry expertise
- Best practices for any size deployment

Leveraging a portfolio of professional services, Insight also offers Mac and iOS Readiness Assessments, Apple Enterprise Integration (Active Directory, Exchange, Virtualization, VPN, file/print and wireless) and Enterprise Mobility Management ("EMM") vendors and services to help mitigate deployment risk. Insight provides a comprehensive array of Apple specific lifecycle services including consulting lab staging, and managed services utilizing Insight's proven methodology of Plan, Deploy, Operate, and Refresh to maximize your investment including:

- Pre-deployment assessments and workshops
- Advanced Integration (install of enterprise apps, Push Config file)
- Custom iPad configuration (text/logo etching, carrier activation)
- Hot Swap program with overnight replacement
- AppleCare warranty with no auto-enroll minimums and AppleCare OS Support
- Provisioning of Mobile Device Management services to help mitigate deployment risk
- Client-provided asset tag application or engraving of sequential asset tag number

Insight has earned the following Apple certifications:

- Apple Authorized Service Provider ("AASP")
- ACSP, ACTC Certified
- iOS Technical Certifications
- Apple Certified Macintosh Technicians

Occasionally manufacturers elect to pursue business within specific accounts or verticals directly. In those circumstances, Insight must follow the manufacturer's guidelines in accordance with our corporate agreements with our manufacturing partners. Specific to Apple, they have a direct sales model into the education marketplace. Because of this fact, Insight will restrict access to Apple products for all educational clients though any resulting contract. While Apple's approach to education is a long-term, well-known sales approach, Insight would be happy to put the County or any other Participating Public Agency in contact with Apple for confirmation

of their go-to-market approach. Because of our contractual obligations to Apple, Insight's systems are designed so that education clients will not see Apple products within their online product catalog. Government accounts and other eligible entities, however, are encouraged to procure their Apple products through Insight.

3.1.13. **Google Products, Services and Solutions:** A complete offering of Google product, services and solutions including, but not limited to, Apps for work, cloud platform, maps for work, search for work, chrome for work, android for work, Google business solutions and any other products, services and solutions offered by Google.

Response: Insight is an official Google Chromebook Reseller. Insight is also an authorized reseller of the Google hosted services known as Google Apps for Business and Google Apps for Government, including applicable add-on services such as Google Apps Vault and Google Drive Storage.

3.1.14. **Amazon Web Services Products, Services and Solutions**

3.1.14.1. **Amazon Web Services Products and Services:** A complete offering of Amazon Web Services products and services including, but not limited to, global compute, storage, database, analytics, application and deployment services to power web and mobile applications, data processing and warehousing, storage and archive, as well as any other products and services offered by Amazon Web Services.

Response: Insight is a member of the AWN Partner Network (APN) and an Authorized Government Reseller. We offer the complete line of Amazon Web Products and services.

3.1.14.2. **Amazon Web Services Solutions:** A complete offering of Amazon Web Services solutions including, but not limited to, cloud based solutions for websites, backup and recovery, archiving, disaster recovery, development and test, big data, high performance, databases, digital marketing, e-commerce, media and entertainment, mobile services, internet of things, enterprise IT, business applications, content delivery, health and any other solutions offered by Amazon Web Services.

Response: Insight is a member of the AWN Partner Network (APN) and an Authorized Government Reseller. We offer the complete line of Amazon Web Products and services.

3.1.15. **Microsoft Products, Services and Solutions:**

3.1.15.1. **Microsoft Products:**

- Devices: A complete offering of Microsoft devices including, but not limited to, Surface products, PC's and tablets, Xbox, Lumia Phones, Microsoft Band, Microsoft HoloLens, Microsoft Surface Hub, accessories and any other devices offered by Microsoft.
- Software and Apps: A complete offering of Microsoft software and apps, including but not limited to, Office, Windows, other software and services such as Microsoft Health, Microsoft Security Essentials, Skype, Internet Explorer, OneDrive, Outlook, OneNote, Bing, Visual Studio, Visio, Project, and MSN, apps, games, downloads, Developer and IT Pro, Business and Enterprise such as cloud platform, data availability,

business analytics, customer relationship management, Enterprise Mobility Suite, Enterprise resource and planning, business software and apps such as Microsoft Dynamics, Microsoft Power BI, Microsoft SQL Server, Windows Server, Microsoft System Center, Visual Studio, Microsoft Azure, Microsoft Social Engagement, Windows Embedded, Microsoft Intune, OneDrive for Business, Exchange Server, SharePoint and any other software and apps offered by Microsoft.

Response: As Microsoft's #1 Global Licensing Solution Provider ("LSP"), Microsoft knows that Insight has the resources and the expertise to maximize all their programs. For nearly 30 years, Insight has been providing organizations with access to Microsoft's industry-leading technology and expert Microsoft volume licensing consulting. As a member of the Microsoft Partner Program with expertise in multiple competencies and the industry leader in global software licensing and software management, we fully understand the issues that are important to organizations making critical IT decisions. That's why our clients in 200+ countries around the world—including a majority of Global Fortune 500 companies as well as small business and public sector clients—turn to Insight for help in managing their Microsoft licenses.

Microsoft Authorizations: Insight is a leading Licensing Solution Provider ("LSP"), Enterprise Direct Advisor ("EDA"), Authorized Direct Reseller ("ADR"), Authorized Education Reseller ("AER"), National Systems Integrator Partner ("NSI"), Microsoft Government Integrator, Microsoft GSA Select Reseller, Authorized Service Provider License Agreement ("SPLA") Provider, and a Microsoft Partner with expertise in multiple competencies in the Microsoft Partner Program.

Microsoft Partner Champions: Insight has a dedicated team of experts that keeps our company—and our clients—up-to-date on software trends. Our Microsoft Partner Champions are part of the value we provide for the most cost-effective and technologically appropriate solutions for agencies. These specialists, whose positions are partially funded by Microsoft, help us take the lead in providing agencies with timely communication regarding product releases, volume license program changes, technology guarantees, proactive contract expiration information, and special offers available directly through Microsoft. Our Partner Champions assist us with customer issue escalation and resolution, technical product knowledge, vendor licensing program expertise, and more. These individuals hold the highest levels of certification offered by our publisher partners and are in-house to administer our relationship with Microsoft.

Microsoft Certifications: Insight holds thousands of certifications in technologies critical to our clients. Our dedicated specialists throughout North America, EMEA, and APAC have earned multiple certificates to support our clients'

Microsoft products and programs, including the following Microsoft Certifications:

- Microsoft Certified Application Developer ("MCAD")
- Microsoft Certified Database Administrator ("MCDBA")
- Microsoft Certified Desktop Support Technician ("MCDST")
- Microsoft Certified IT Professional ("MCITP")
- Microsoft Certified.Net Professional ("MCNPS")
- Microsoft Certified Professional ("MCP")
- Microsoft Certified Professional: Systems Integration (Professional + Internet) ("MCPSI")
- Microsoft Certified Systems Administrator ("MCSA")
- Microsoft Certified Systems Administrator: Messaging ("MCSAM")
- Microsoft Certified Systems Administrator: Security ("MCSAS")
- Microsoft Certified Systems Engineer ("MCSE")
- Microsoft Certified Systems Engineer + Internet ("MCSEI")
- Microsoft Certified Systems Engineer: Messaging ("MCSEM")
- Microsoft Certified Systems Engineer: Security ("MCSES")
- Microsoft Certified Trainer ("MCT")
- Microsoft Certified Technology Specialist ("MCTS")

3.1.15.2. **Microsoft Services and Solutions:** A complete offering of Microsoft services and solutions including, but not limited to, support, licensing and any other services and solutions offered by Microsoft.

Response: Insight currently holds eight gold competencies and seven silver competencies in the Microsoft Partner Program. Earning just one gold competency puts Microsoft partners in the top 1% of all partners. We have earned the following competencies in the Microsoft Partner Program:

Microsoft Gold Certified Partner Competencies

- Cloud Productivity
- Communications
- CRM
- Datacenter
- Devices and Deployment
- Identity and Access
- Messaging
- Midmarket Solution Provider
- Software Asset Management
- Volume Licensing

Microsoft Silver Certified Partner Competencies

- Cloud Platform
- Collaboration and Content
- Data Analytics
- Small and Midmarket Cloud Solutions

Microsoft Professional Support: We were the first Large Account Reseller ("LAR") now Licensing Solution Provider ("LSP") to

become a Microsoft Gold Certified Partner for License Solutions, Security Solutions, and Software Asset Management competencies in the Microsoft Partner Program; and as an active member of the Microsoft Partner Network we continue to strengthen our capabilities to better serve agencies across the U.S. Our certified engineers and consultants are highly trained in numerous competencies and have many years of experience in supporting our clients, keeping them up to date with the most robust, efficient and scalable implementations of Microsoft technologies to meet their specific business needs and objectives. Our award winning teams offer IT consulting services across the full Microsoft stack. They have deep-rooted expertise in systems management consulting and a mature project management organization that is a center of excellence.

3.1.16. **Citrix Products, Services and Solutions:**

3.1.16.1. **Citrix Products:** A complete offering of Citrix products, including but not limited to, Workspace Suite, Workspace Cloud, GoToMeeting, GoToTraining, GoToWebinar, OpenVoice, Podio, receiver for universal access from any device, XenMobile, ShareFile, Worx Moblie Apps, GoToAssist, Concierge, XenApp, XenClient, XenDesktop, NetScaler, CloudBridge, CloudPlatform, XenServer, CloudPortal Business Manager and any other products offered by Citrix.

Response: Insight is the #2 partner in the Citrix LAR community. We have been a Citrix partner for over 15 years and were awarded the 2012 Citrix LAR of the Year distinction. Insight is authorized to sell all Citrix channel eligible-products and has all product specific certifications required. We are also authorized to sell ELA 7 and FKA FLEX licensing products.

3.1.16.2. **Citrix Services and Solutions:** A complete offering of Citrix services and solutions including, but not limited to, application and desktop virtualization, enterprise mobility management, file sync and sharing, cloud networking, collaboration, cloud services and any other services and solutions offered by Citrix.

Response: Insight's Citrix services strengths include the following:

- Engineering team with CCAs for NetScaler, XenApp, and XenDesktop
- Architects with XenDesktop, XenApp, and XenMobile deployment training
- Dedicated funded architect for Services and Product Architecture

Insight has an average employee tenure of 10+ years and depth across Citrix competencies. We have multiple resources certified in Citrix Solutions, including:

- XenServer CCA

- XenApp CCA
- NetScaler CCA
- CCSP (Citrix Certified Sales Professional)
- VDI in a Box

Insight is able to provide the complete offering of the services and solutions listed above.

3.1.17. **NetApp Products, Services and Solutions:**

3.1.17.1. **NetApp Products:** A complete offering of NetApp products, including but not limited to, hybrid data storage, software and converged infrastructure, enterprise all-flash data storage, software and converged infrastructure, hardware and software for cloud storage and any other products offered by NetApp.

Response: As a NetApp Star Partner, Insight is an authorized reseller of all NetApp products, including hybrid data storage, software and converged infrastructure, enterprise all-flash data storage, software and converged infrastructure, and hardware and software for cloud storage. Insight was most recently named as NetApp's 2015 Federal Partner of the Year, and our sales teams have over 50 NetApp sales certifications.

3.1.17.2. **NetApp Services and Solutions:** A complete offering of NetApp services and solutions to build a cloud-ready data center, accelerate enterprise application performance, protect and recover data, strategy, design, deploy and transition, operations, training, certification, support and any other services and solutions offered by NetApp.

Response: As a Corporate Reseller of NetApp since 2009, Insight holds the highest level of certifications as a Star Partner. Our NetApp professionals can help agencies affordably store, manage, protect and retain their most precious assets – their data.

- 25 NetApp ASAP Technical Certifications
- NetApp FlexPod Premier Partner
- NetApp Certified Experts - Pre-Sales technical advice
- NetApp Solution and Demo Center
- Various Training Options

Our dedicated, certified NetApp experts are available to meet an agency's NetApp needs.

- Business Development Managers
- Data Management Administrators
- Manufacturer Sales Specialists
- Professional Services Consultants
- Hardware Implementation Specialists
- Support Engineers

Insight is able to provide the complete offering of NetApp services and solutions as listed above.

3.1.18. **Related Products. Services and Solutions:** Any related companies' products, services and solutions available from Offeror.

Response: As mentioned earlier in our response, Insight is offering the County, U.S. Communities and all Participating Public Agencies every product and service available through Insight, including more than 1,250,000 product SKUs from 10,000 brand-name manufacturers and publishers along with nationwide full life-cycle service offerings that allow us to manage a client's technology assets from inception to retirement. We have provided further detail of our extensive product and services offerings in our Appendix D responses.

5. PROGRAM REQUIREMENTS:

5.1. Qualified Offerors may be authorized resellers of the Products and Services listed in Introduction and Background, paragraph 3, General Definition of Products and Services or direct manufacturers of the Products and Services.

5.1.1. Offerors who are resellers must represent, sell and service the Products and Services listed in Introduction and Background, paragraph 3, General Definition of Products and Services.

Response: Insight is offering U.S. Communities our full catalog of over 1,250,000 name-brand technology products from over 10,000 manufacturers and publishers. This includes all the products and services of the manufacturers that are listed in Introduction and Background, paragraph 3, General Definition of Products and Services, as well as new and replacement products announced and offered during the term of the contract.

5.1.2. Offerors who are direct manufacturers may respond with their Products and Services only.

Response: Insight Public Sector, Inc. is not a manufacturer of any of the products being offered to U.S. Communities and its Participating Public Agencies.

5.2. Qualified Offerors of the Products and Services shall meet the following certification requirements and shall provide proof of certification from the manufacturer unless Offeror itself is a manufacturer of the Products and Services:

5.2.1. Cisco Gold Certified Partner

5.2.2. HP Gold or Platinum partner

5.2.3. Dell Partner Direct Preferred or Premier Partner

5.2.4. Panasonic Authorized Reseller Partner

5.2.5. EMC² Gold or Platinum Partner

5.2.6. CommVault Value-Added Reseller

5.2.7. Symantec Gold or Platinum Partner

5.2.8. VMware Enterprise or Premier Partner

5.2.9. Microsoft Gold Certified Partner

5.2.10. Citrix Gold Solutions Advisor or Platinum Solutions Advisor

5.2.11. NetApp Platinum or Star Partner

Response: Authorization letters and certifications from the above listed manufacturers can be located at the end of this tabbed section.

5.3. If Offeror is a manufacturer of the Products and Services and has partner resellers/dealers/distributors that sell's manufacturer's Products and Services, then the partner resellers/dealers/distributors must agree to the terms and conditions of this RFP and Offeror shall provide documentation of such.

Response: Insight Public Sector, Inc. is not a manufacturer of any of the products being offered to U.S. Communities and its Participating Public Agencies.

5.4. Offeror must have the resources to work with multiple entities at the same time.

Response: Through years of providing service to large public sector clients and their related contracts, Insight has developed a sophisticated team approach that enables us to best meet and exceed our clients' needs and expectations. Upon award, the sales, services and operations teammates assigned to this contract will receive comprehensive training on the deliverables, service-levels and related information of the U.S. Communities contract. The teams will automatically see the current contract pricing within our ERP system for all items allowed on the contract when they are executing client-based activities such as quoting and order entry.

IPS' nationwide presence, which includes 50 offices and over 200 public sector-focused sales representatives across the country, makes us the best choice for this contract and provides the 'feet on the street' necessary to make this Master Agreement more successful than ever before.

5.5. Throughout the life of this contract, the successful Offeror(s) will maintain expertise, resources and capabilities to perform the following

5.5.1. Provide commercial hardware, software, peripherals and accessories as ordered under the task order;

Response: As mentioned earlier in our response, Insight is offering and can provide PPAs our full catalog of over 1,250,000 name-brand technology products from over 10,000 manufacturers and publishers. This includes all products and services of the manufacturers that are listed in Introduction and Background, paragraph 3, General Definition of Products and Services, as well as new and replacement products announced and offered during the term of the contract.

5.5.2. Perform consulting, assessment, design, integration, installation, and managed Services and Solutions at the task order level;

Response: Focused on adding value and delivering suitable IT improvement plans for complete life cycle management, Insight provides a comprehensive array of advanced services, resources, and strategies from a centralized source to help the County, U.S. Communities and Participating Public Agencies manage their changing technology needs.

5.5.3. Perform a wide range of professional, technical support and engineering services and solutions to support the mission and objectives of Fairfax County and Participating Public Agencies as authorized buyers of this contract;

Response: Insight provides nationwide full life-cycle service offerings up to and including the out-sourcing of entire IT departments if so desired; services that allow us to manage a client's technology assets from inception to retirement. We are 100% committed to supporting the mission and objectives of Fairfax County and Participating Public Agencies.

5.5.4. Provide maintenance support of the services and solutions;

Response: In addition to being a reseller of all our manufacturer partners' maintenance support plans, Insight offers a variety of its own maintenance support Services/Solutions including Help Desk/Call

Management, National Repair Center, Asset Disposition and Trade-In, Remarketing, and more.

Insight offers a variety of maintenance support Services/Solutions including Help Desk/Call Management, National Repair Center, Asset Disposition and Trade-In, Remarketing, and more.

We have provided brief overviews of these services below:

National Repair Center
Our National Repair Center's flexible programs let agencies choose the level of service they need in order to gain the most value and financial return from their hardware investments.

- Hot spare replacements
- Asset retrieval, refurbishment, redeployment and disposal
- End-of-lease processing
- Hardware upgrade program

Help Desk/Solution Delivery Center

- Insight offers support for agencies on all service projects, programs, dispatch and technical support
- 24/7 support whenever it's needed

Trade-In and Remarketing Programs
Insight gives agencies options for managing their IT lifecycle more efficiently. Trade-in and remarketing programs allow them to use the value of existing assets to make new technology acquisitions more affordable. Insight can also help agencies safely and responsibly dispose of the systems that promise no economic return. Insight offers refurbishment and redeployment services that provide cost-effective options for meeting growing user populations without buying new systems. Insight's "partnership strategy" allows agencies to generate revenue from their obsolete equipment. If there is any value in their retired computer equipment, Insight provides all the logistics to ensure that the retrieval process minimizes their costs. We provide trade-in numbers and a remarketing approach for marketable equipment. Insight can also hold equipment for later redeployment to other locations.



EPA-Compliant Asset Disposition
Insight has a customized asset disposition program that gives agencies the greatest economic return and cost efficiencies to their asset disposition challenges. The Insight team offers agencies an easy and comprehensive asset disposition program that not only gives them the greatest value for their existing equipment but peace of mind that data security and systems disposition requirements are in full compliance. Insight's staff is educated on the latest EPA mandates on proper computer equipment disposal. Insight recycles and disposes of non-working or obsolete equipment in an environmentally and regulatory compliant manner. Certificates of Destruction can be provided as proof of regulatory disposal. Detailed reports listing equipment and serial numbers simplify management and reporting.

We will erase all data from equipment and provide Certificates of Erasure as required.

Insight's Asset Disposition Process

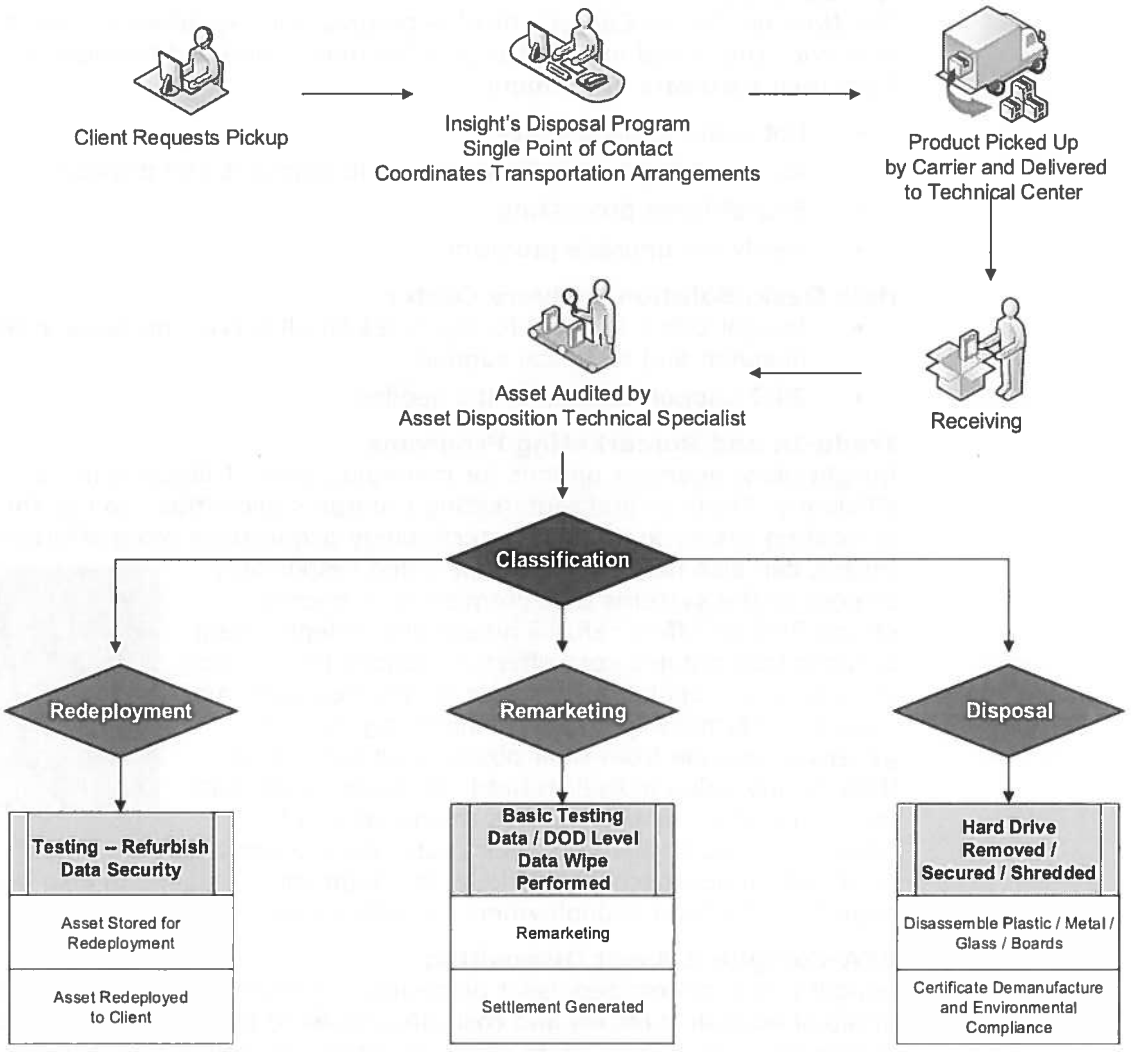

5.5.5. Provide ancillary support (logistics support, etc.) relating to provisions of the Products and Services listed in Introduction and Background, paragraph 3, General Definition of Products and Services;

Response: Insight has an unparalleled capability to provide Fairfax County, U.S. Communities and PPAs with ancillary support. Insight's facilities include 443,000 square feet of distribution and warehouse space,

as well as ISO 9001:2008 certified configuration, advanced integration labs, and 50 branch offices around the country. Typically, Insight has over $75 million of on-hand inventory for fast availability, in addition to our exceptional ability to source hard-to find technology products.

Warehouse Points of Interest

Client Holding Area
This highly secure, sizable section of the Insight Distribution Center was created solely for the convenience of our clients and their desire for Insight to temporarily hold products they've already purchased. Insight realizes that some clients may not be ready to implement new technology into their existing infrastructure, but when they are, their pre-ordered products will be available for shipping.

Advanced Integration Lab
Encompassing 13,000 square feet, Insight's Advanced Integration Lab was specifically designed to handle large-scale network rollouts of workstations, servers, and connectivity equipment. This ISO 9001:2008 certified facility is equipped with some of the most advanced networking technologies in the industry and is staffed by CNE, MCSE, HP Star, and IBM PSE certified technicians and engineers. Lab features include static-sensitive flooring, 1000 Ethernet or Token Ring configurable ports, and multiple loading environments.

Custom Configuration Lab
This 14,000 square foot, ISO 9001:2008 certified production facility provides a static-free environment for the assembly, configuration, and testing of name-brand computers and peripherals. Operating 24 hours a day the lab has the capacity to configure up to 2,000 systems daily. Each of the 440 configuration stations is equipped with an Ethernet, Token Ring and modem port. A gigabit-capable backbone with Cisco 5500 switches allows high data throughput for software downloads from the file servers to every network connection.

One of Insight's cornerstone competencies is our unique order executing and distribution process. We move product from multiple points "A" to multiple points "B" more efficiently than any other vendor. Behind our success is Insight's scalable information system which creates a "Just In Time" (JIT) distribution model for our customers. Our information system, through EDI connections, links 31 manufacturers and distributors such as IBM, Hewlett Packard, Ingram, TechData, and Synnex. Insight has daily access to over $3 billion dollars of inventory and the industry's most comprehensive and efficient distribution system, resulting in 99.9% of credit released in-stock orders being shipped on the same day the order is placed.

5.5.6. Provide project management support for each deliverable under the contract; and

Response: Insight's approach to fulfilling U.S. Communities and PPAs needs encompasses a proven Project Management methodology from the Project Management Institute (PMI). This methodology adheres to a defined, systematic process for planning, directing, monitoring, adjusting, and controlling interrelated activities that enable agencies to achieve their defined objectives.

By using proven planning and control methods, we will work with U.S. Communities and individual agencies to define and achieve agreed-upon goals, as well as coordinate multiple resources within time and cost restraints.

Insight leads agencies through the planning, design, and execution of technology-related services by leveraging industry best practices as well as Insight's unique approach to technology management – Business Technology Process (BTP).

The BTP Methodology (please see diagram below) defines Insight's approach to the development and delivery of information technology solutions. BTP uses a standard model approach for facilitating information technology procurement, related engagements, and ongoing support. Insight logically organizes its approach into six distinct phases. These phases guide a solution's implementation from the idea or initial analysis, on through development and finalization, into implementation, and finally into a support model with continuous improvement.



5.5.7. Provide project-specific and overall contract performance reporting, as required.

Response: We provide details about our extensive overall contract reporting capabilities in our response to questions 6 and 7 in Appendix D, Supplier Qualifications and Supplier Information/Administration.

While project-specific reports will be negotiated with the individual agencies at the SOW level, Insight feels that reporting significantly factors into client perception and satisfaction.

At the project level, the Project Management team will work with the individual agency to determine the desired set of reports, the most effective reporting method/format, and the reporting schedule. Currently, Insight can provide a wide variety of reports, including but not limited to:

- Daily, Weekly, and Monthly Status Reporting (project progress, newly identified risks, etc.)

- Issues Log (issue and resolution)
- Meeting Minutes (meeting notes, decisions, and action items)
- Asset Management Reporting (customized SAP reports with serial number, location, and user information)
- Project-Related Reports (including, but not limited to: asset management information, process completion checklists, quality assurance checklists, site verification forms, site closeout and acceptance forms, product schedule rollouts, engineering site location schedule, engineer process and procedures, etc.)
- Weekly Call Activity
- Service Level Agreements (SLAs)
- Parts Usage/Warranty
- Failure Analysis

5.6. **STAFF EXPERIENCE**:

5.6.1. Offeror shall describe the credentials of staff and how they are certified and trained to provide the Products and Services required in Introduction and Background, paragraph 3, General Definition of Products and Services for Participating Public Agencies.

Response: Insight has invested in our employees' future and the company's future through an ongoing program that consists of internal and external training. Training programs include new hire orientation, sales training, general industry and computer education, technical training, specific product training and ongoing employee and management development programs. We emphasize on-the-job training and provide our employees and managers with development opportunities through on-line and classroom training that is relevant to their needs.

The sales training program at Insight is a study and application of the fundamentals of consultative product and service sales. It includes interpersonal communication skills; product knowledge; internal systems training; and a computer technology training course.

As a technology services company, one of Insight's priorities is to ensure that our technical services professionals are properly trained and certified. Therefore, Insight deems it critical to maintain accurate training and certification records for all technical personnel. Insight records each employee's training history, including certifications earned before and during employment with Insight. This helps determine new technical qualifications or renewal requirements, and identify obsolete qualifications.

Prior to starting an Insight services engagement, Insight's technical professionals are thoroughly briefed and trained on a client's methodology and products. During services projects for our clients, Insight's Team Leads are responsible for monitoring each professional to ensure they have the proper accreditation and experience to handle their responsibilities competently.

At Insight, we believe our success lies in helping our teammates develop to the fullest of their potential. That's why we take every opportunity to train, educate and inspire our teammates.

5.6.2. Offeror shall describe the number and type of staff its company proposes to service this contract, i.e. technical, service, training, executive support, etc. and its hiring practices for such positions for Participating Public Agencies.

Response: Through years of providing service to large public sector clients and their related contracts, Insight has developed a sophisticated team approach that enables us to best meet and exceed our clients' needs and expectations. Upon award, the sales, services and operations teammates assigned to this contract will receive comprehensive training on the deliverables, service-levels and related information of the U.S. Communities contract. The teams will automatically see the current contract pricing within our ERP system for all items allowed on the contract when they are executing client-based activities such as quoting and order entry.

The following is an overview of the team that would serve U.S. Communities:

U.S. Communities National Program Manager: Will have the authority and responsibility for the overall success of the U.S. Communities contract within Insight's organization.

Sales Management: Provide key senior manufacturer and client relationship management, and ensure outstanding client support and satisfaction. Management support will include all levels of management up through the executive level.

Field Sales Team: Locally based, this person has extensive experience in the local market and is the primary driver of the market strategy. The Field Account Executive serves as our clients' main advocate internally, and is principally responsible for managing client relationships.

Inside Sales Team: Phone-based sales resources who will manage the day-to-day sales activity such as providing quotes, research, product-centric advice, and more to the PPAs. They work as a team to ensure we have a thorough understanding of a client's needs, preferences and budget. These resources are often locally based in the market.

Operational Support: Responsible for the order management process from order entry to order tracking, delivery scheduling and related activities.

Lead Referral Contact Person: Will be responsible for receiving communications from U.S. Communities concerning new public agency registrations and for ensuring timely follow up by Insight's staff to requests for contact from public agencies.

Contract Administration: Responsible for managing the U.S. Communities contract's product catalog, contract website management, update schedules, reporting, etc. Works closely with sales, and provides appropriate contract training and compliance oversight.

Project Management: Insight will support U.S. Communities with a dedicated Project Manager(s) who will ensure all project aspects are effectively managed to remain on target. The Project Manager(s), along with the assistance of a Project Coordinator(s), manages the project's overall execution from conception to completion. Working with designated

resource(s) from the client and Insight, the Project Manager(s) will be responsible for the planning, coordination, documentation, scheduling, and implementation of the needed technology-related services.

Web Support: Responsible for client-level web experience development and management.

Technical Services: There are more than 1,300 Insight employees in our U.S. Technical Services division. These include field engineers, systems engineers, consultants, repair lab and configuration lab technicians, technical support, administration, sales and an internet implementation team. This gives us ample resources to quickly staff members' projects with qualified personnel.

Vendor Partnerships

As one of the largest providers of technology products and services in the United States, Insight has extremely strong executive level relationships with all leading manufacturers and publishers.

Insight maintains strong relationships with and holds multiple certifications with the industry's leading manufacturers including Cisco, Hewlett-Packard, Lenovo, Panasonic, Microsoft, Symantec and Adobe. We also have extremely long-standing and strong relationships with all the major distributors including Ingram Micro, TechData and Synnex. And with over 40 buyers in Insight's purchasing organization, there is virtually no information technology product that we cannot source.

Insight's hiring practices have transformed from the typical reactive recruitment process into a proactive talent acquisition model. Locally staffing throughout the United States, we hire professionals who have spent their working lives selling to and supporting public sector clients. Our public sector teams live and operate at the local community level. We believe strongly in the fact that the best possible relationships are developed when we work and live in the same towns, states and communities as our clients. That's why we have such a large field sales team – we want representatives who have years of experience in the communities they serve. That's also why we hire locally based inside sales representatives whenever and wherever possible. No one understands local issues and challenges better than those who live within that community. Our sales execution and marketing models reflect this concept.

5.6.3. Offeror shall describe its methodology for training Participating Public Agency end users.

Response: Insight is always here for our clients and would be delighted to provide training to all Participating Public Agencies on our contract offering, the tools, products and services available to them, as well as relevant software licensing programs. Our dedicated Public Sector sales teams are routinely trained on how to assist clients with their questions and we have a proven track record of doing this under our existing U.S. Communities contract. Insight will gladly provide training to PPAs on how to take advantage of our website and our U.S. Communities contract web catalog offering. These trainings can and already do occur via both on-site demonstrations and web-based formats. Insight also works with our major

manufacturers/publisher partners to conduct technology update trainings via QBRs (Quarterly Business Reviews), online seminars and various other formats. We have also, under our existing contract, partnered with U.S. Communities on a variety of no-charge seminars on the latest product offerings, upgrades, and to keep abreast of industry trends through their direct marketing efforts. Finally, Insight provides our clients with a wide variety of free technology and vertical based e-newsletters which include information on manufacturer/publisher events and product announcements, along with licensing information, white papers, and more. This last resource is a great way for PPAs to stay up to date on emerging technologies and current issues facing them. As an example, for over a year before Microsoft ended support for Windows Server 2003 (July 15, 2015), Insight conducted a series of free seminars throughout the United States and online to help clients understand and prepare for this technology change. Insight understands the difficulty in keeping up with so many technology areas and offers up our experts to help clients stay on top of their responsibilities.

5.6.4. Offeror shall describe its experience with managing major government projects.

Response: Insight has extensive experience with major contract implementation efforts. We are an existing U.S. Communities contract holder and as such have previously gone through the process to implement a new U.S. Communities contract. And given our staff's familiarity with the contract, we expect a seamless transition from our existing contract to a new one. In addition to our U.S. Communities experience, Insight holds and manages some of the largest SLED contracts in the country, including state government contracts in over 20 states and a GSA Schedule. Through these experiences, we have developed a robust contract implementation and management program based on accepted project management standards (ref. Project Management Body of Knowledge, PMBOK Guide). This methodology is widely accepted as the best way to ensure requirements are determined, dependencies are investigated and planned for, and timelines are acknowledged and agreed to by all parties involved in the project. This process helps ensure deliverables meet or exceed expectations. As with any project there is the need to regularly evaluate progress and make adjustments in order to successfully complete the project. The project team has a responsibility to complete all of the process steps required, to adhere to the methodology outlined, and complete the project deliverables on time.

5.6.5. Offeror shall describe its processes for assigning staff to specific projects, along with the credentials of the staff members. Offeror should include how it will involve the County or other Participating Public Agencies to ensure projects are staffed to be successful.

Response: When any end-user becomes an IPS client, the agency is assigned a dedicated account team to manage its technology needs, from hardware and software to advanced services. This team approach ensures that someone who is familiar with the account is always available for personalized attention and service.

IPS account teams consist of highly tenured and technically proficient people, dedicated to the markets they serve.

As your trusted advisor, IPS will work closely with Participating Public Agencies in the field to examine the issues face to face. Insight's account management model integrates an expansive network of field sales representatives with inside sales personnel in strategically located operations centers around the country. Our account teaming approach ensures our clients have the support of the experts they need for hardware, software and services.

5.7. **CUSTOMER SERVICE:**

The County is focused on customer service with a philosophy to provide all customers with quality Products and Services in a manner that is courteous, responsive, accessible and seamless. The Products and Services will be delivered by patience, understanding, goodwill and without regard to our own convenience. The selected Contractor will be expected to use these guidelines in developing the proposed solution:

- Accessible, courteous, responsive and seamless customer service is of highest priority for the County and Participating Public Agencies;
- Accessible service means that citizens have easy access to the organization;
- Seamless customer service means that the Offeror's employees know what they are doing, that information is accurate, that they have a good understanding of how to get problems and decisions made, that they are trained and evaluated for the jobs they are doing;
- Customer service goals must be measurable and regularly evaluated; and
- Continuous improvements in customer service must be made in order to make County and Participating Public Agency services accessible, responsive and as seamless as possible.

Response: Client satisfaction is defined by our clients on an individual basis. Each client has a different set of priorities and qualifications for their IT Business Partner. Insight's first step in building a lasting relationship with the County and Participating Public Agencies will be to understand each client's definition of customer satisfaction and tailor our services to meet those unique needs and expectations. Insight services all of our accounts with the same commitment to service level compliance.

Insight anticipates client expectations, and strives to meet and exceed those expectations at every juncture. Our focus on client satisfaction utilizes a variety of methods, including the following:

Dedicated Account Team

Insight believes our success in retaining employees with high levels of experience and industry knowledge will help maintain a high level of client satisfaction for the County and Participating Public Agencies. Because our clients' primary contact with us is through our account executives, we focus on providing clients with a knowledgeable account executive backed by a strong support staff that can help clients find the right IT solutions to solve business needs. Insight recently expanded our training programs for account executives. Additionally, in conjunction with product manufacturers and software publishers, Insight sponsors periodic product and service training

sessions that emphasize the attributes of the products and services and their specific ability to solve clients' business needs.

Quarterly Business Reviews

Insight recommends Quarterly Business Reviews (QBR) with clients as an effort to assess the client/Insight business relationship. The Quarterly Business Review summarizes the past quarter's buying habits, trends, savings, and issues. The County and Participating Public Agencies can also receive detailed reports on Insight's performance, such as call rate statistics which highlight average call times, average speed of call answer, abandon rate percentage and more. The QBR is also a forum where both the client and Insight can establish a scorecard to be discussed, identify upcoming quarter initiatives, and/or agree on goals and expectations.

Client Satisfaction Surveys

Meeting client expectations is extremely important to Insight. The procedure to determine our rating for client satisfaction goals is accomplished by interaction with the end-user and client management through phone contact, email, status meetings, and surveys.

Insight conducts client surveys monthly, sending the question set to approximately 6,000 clients on average. Our Business Intelligence organization then consolidates the data to identify trends, areas of strength and areas of opportunity. In addition, the "comments" clients provide in a text box are reviewed by the appropriate business leaders to implement change to processes, where needed. The client surveys help us uncover areas where Insight has opportunities to improve our services, as well as areas where our processes and practices are effectively serving our clients.

Current Practices

Insight has always taken a proactive position in obtaining client feedback by the use of reporting and open dialogue. The first process in analyzing performance is establishing a procedure to air issues/concerns. For many Insight accounts, based on volume, it is recommended that a weekly conference call be established with purchasing and IT. This conference call is the foundation to measure and discuss any quality issue regarding product or services. In addition, Insight may proposes monthly reporting documents be established within our Implementation process. Insight supplies these monthly reports to clients to identify issues, which in turn will be used to initiate discussions to determine the best course of resolution. The ongoing relationship is usually assessed during the Quarterly Business Review.

Insight has participated in several clients' supplier quality programs in an effort to continually focus on improving customer service. Some areas evaluated within such a program may include quality, delivery, and cost management, attention to detail, attitude, communication, initiative, responsiveness, and technical support. It is Insight's belief that these types of customer programs present the best guidelines to follow for improvement by offering an objective evaluation process promoting communication, customer service, continuous improvement, and total quality. Insight welcomes the opportunity to participate in client quality programs of this nature.

Insight believes that the previously described measures will ensure a continuously successful relationship between the County, Participating Public Agencies and Insight.

5.8. **FINANCING OPTIONS:**

Offeror should include any financing solutions and payment options available to Participating Public Agencies.

Response: In addition to providing fast and efficient physical access to products, Insight can also make it easier financially for U.S. Communities participants to access technology products and services. Whether outfitting a small office or conducting an organization-wide IT refresh, Insight provides agencies with comprehensive leasing solutions for their information technology needs as well as innovative financial strategies. Our flexible leasing programs leverage vendor- neutral solutions, which allow agencies to upgrade their technology with the best equipment available – regardless of manufacturer.

The following are some of the benefits of Insight's leasing program:



- **Conserve Capital**: With an Insight Operating Lease, an agency's cash remains untouched and available for other uses.
- **Finance Hardware, Software and Services**: Leasing allows an agency to finance the entire solution—hardware, software and peripherals—as well as soft costs like service and installation. Agencies make a single monthly lease payment for all their needs.
- **Stretch Your Budget**: Many agencies struggle to balance the need for new technology with budget constraints. Leasing helps stretch budget dollars with monthly payments that are often lower than purchase installments.
- **Unmatched Flexibility**: Leasing provides unmatched flexibility to tailor a program to meet an agency's individual financing needs. Insight offers a wide range of programs and options to meet specific cash flow requirements.
- **Minimize Risk**: When an agency purchases computer equipment, they run the risk of owning technology that rapidly becomes obsolete. Leasing through Insight makes upgrading or adding on to technology easy.
- **Simple process**: A simple, one-page application is usually all that's needed.
    - Approvals are usually accomplished within four (4) hours, depending on the size of the transaction and whether all submitted information is correct and complete.
    - Installation and service fees can be included in the lease as well as the first year maintenance contract.
    - Software and other soft costs can be added to the lease.
    - Software-only leases are available at special rates.
    - Simple equipment add-on programs are available throughout the term of the lease.

Insight's onsite leasing team is ready to assist our U.S. Communities clients with their Insight lease transactions. We handle all credit submissions, documentation and lease order processing in-house to make sure everything is done swiftly and correctly.

Insight has provided copies of the Master Lease Agreement and Notice of Acknowledgement of Assignments that are in place under Insight's current U.S. Communities contract. Insight will work with Fairfax County and U.S. Communities to update these documents upon any contract award.

5.9. **REPORTING REQUIREMENTS**

5.9.1. **Monthly Reports**: The Offeror shall furnish electronic monthly reports to the County and Participating Public Agency, to include the following information:

- New product information;
- Price sheets showing price decreases on discontinued Products;
- Decreases on manufacturer's prices on Products still to be manufactured;
- System upgrades;
- Current pricing and Product lists;
- Software upgrades; and
- Special sales or promotions.

As reporting needs may change during the term of the Agreement, the County and Participating Public Agency reserve the right to request changes to the timing and content of the reports as well as additional reports.

Response: In reviewing 5.9.1 and the related questions and answers provided by the County in Addendum 2, we believe there are four distinct areas the County would like addressed. We have chosen to break out each of those areas to ensure clarity within our response.

1.) **Original Report Request**:
Insight has an active product catalog of 1,250,000 unique and distinct products from more than 10,000 different manufacturers and publishers. Insight can and will, as required, provide the report as described in 5.9.1. to the County and other Participating Public Agencies. Having said that, given the volume of change records that would be submitted monthly because of the size of the product catalog involved, we believe this report would not fulfill the County's needs. Insight's proposed contract pricing will be dynamically updated through Insight's ERP systems and agencies can always look to our dedicated U.S. Communities contract website to see up-to-the-minute product pricing and product details.

For purposes of demonstrating this functionality, we have created the following demo site where you can review our product catalog and up-to-the minute pricing: http://www.ips.insight.com/fairfaxrfp. Simply click on "View Contract Pricing". From here, users can search for products and immediately see the market-driven, value-based contract pricing.

We absolutely believe in the value of providing relevant pricing and product information to our clients, and we proactively work with them to make sure they have access to information about their specific IT environments and the manufacturers, products and programs that encompass that environment. Please see the next section of our response for how we help our clients manage the ever-changing nature of technology.

2.) **Product Lifecycle Management**:
As a trusted advisor to our clients, our primary goal is to help you. With our deep and broad relationships within the manufacturing community, we will work with the County and other Participating Public Agencies to help them develop intelligent solutions to their unique challenges. Specific to managing standards within an organization, we offer a variety of methodologies to help our clients understand, adjust and plan for changes within technology. From proactive communication about forthcoming lifecycle changes from our inside sales teams, to consultative engagements with our consultants, we help our clients navigate the ever-evolving nature of technology. We help them react to today's needs, while preparing for the future, and our product and services portfolios are ever-evolving to enhance our value to our clients. Our sales teams will work with our clients via Quarterly Business Reviews, on projects, and as part of our continuing communication practices to help them understand and prepare for change. As every client works with Insight on different technology solutions and areas, our sales teams will work with each client to determine the best communication approach for their needs. This most definitely includes proactive communication regarding changes to our clients' standards and highlights any possible cost-savings that may occur through end of life product acquisition efforts.

3.) **Price Lists:**
Given the vast nature of our product catalog, Insight offers a variety of means to provide contractual pricing information to our clients if they so wish. Our website offers our clients complete control of what specific products and manufacturers their users see once they are logged in. Further, we can provide information on standardized products online across all users from a specific client. We can provide an Excel (or other format) price list if so needed, and we can connect directly to them through a B2B/EDI connection. We work with clients every day to meet their price list needs and have a proven track record with U.S. Communities of meeting our client's needs in this area.

4.) **Price Decreases:**
Insight's systems are dynamically linked with all major manufacturers, publishers and distributors. The nature of these data linkages ensures that Insight receives real-time data feeds. This design means we automatically receive and incorporate any pricing changes into our own ERP system and databases. Pricing within our ERP is real-time and dynamic so that the most current pricing information is always

available. The very nature of our industry and competition mandates this approach to pricing.

5.9.2. **Quarterly Reports**: The Offeror shall furnish electronic quarterly usage reports showing a summary of the ordering and/or history of the County and each Participating Public Agency department for the previous quarter to the County and Participating Public Agency. The report must show at a minimum, purchase order number, description, part number, serial number, quantity, order number, cost, order date, ship date, total quantity of each item ordered during the period, the reporting period. The County and Participating Public Agency reserves the right to request additional information, if required, when reviewing such data.

Response: As an existing U.S. Communities contract holder our Compliance department has successfully provided both contract and client-level reporting under the current contract to U.S. Communities, the County and other Participating Public Agencies, as requested, since 2009.

Specific to this response, Insight would be delighted to work with the County and any other Participating Public Agency to provide access to the various web reporting tools available through our website, as well as furnish customized reporting to them via Excel or other formats, on any frequency desired. We have standard reporting templates that clients can elect to use if they wish, or we will gladly put our data into our clients' required templates. Roughly 75% of our contract-related reporting is customized to match our clients' needs, and we have developed a robust infrastructure and processes to ensure we meet our clients' needs in this area.

5.9.3. **Environmental Reporting Requirements**: Upon request, the Offeror shall furnish periodic environmental impact reports (i.e. usage, disposal, environmental impact, energy efficiency, changes in manufacturing techniques, etc.) with respect to the Products and Services.

Response: Insight would be delighted to work with the County and any other Participating Public Agency to provide, upon request, environmental impact reports for any products or services procured through our U.S. Communities contract. Our product catalog identifies commonly used environmental values, such as Energy Star and EPEAT for client and reporting use.

5.10. **SUPPORT AND MAINTENANCE:**

Each Offeror must provide a complete maintenance and support plan including emergency and non-emergency intervals, as well as periodic routine schedules. Routine maintenance and associated costs must be quoted and shall include but not be limited to:

- Error or defect correction;
- Updates;
- Telephone assistance; and
- Service hours and response times.

Response: Insight offers all our manufacturer partners' maintenance support plans which include emergency and non-emergency schedules, periodic routine schedules and routine maintenance. Insight also offers a variety of maintenance

support services including Help Desk/Call Management, National Repair Center, Asset Disposition and Trade-In, Remarketing, and more.

We have provided brief overviews of a sampling of these services below:

National Repair Center

Our National Repair Center's flexible programs let agencies choose the level of service they need in order to gain the most value and financial return from their hardware investments.

- Hot spare replacements
- Asset retrieval, refurbishment, redeployment and disposal
- End-of-lease processing
- Hardware upgrade program
- Help Desk/Solution Delivery Center
- Insight offers support for our clients on all service projects, programs, dispatch and technical support
- 24/7 support whenever its needed

Trade-In and Remarketing Programs

Insight gives agencies options for managing their IT lifecycle more efficiently. Trade-in and remarketing programs allow using the value of existing assets to make new technology acquisitions more affordable. Insight can also help safely and responsibly dispose of the systems that promise no economic return. Insight offers refurbishment and redeployment services that provide cost-effective options for meeting growing user populations without buying new systems. Insight's "partnership strategy" allows agencies to generate revenue from obsolete equipment. If there is any value in the retired computer equipment, Insight provides all the logistics to ensure that the retrieval process minimizes costs. We will provide trade-in numbers and a remarketing approach for marketable equipment. Insight can also hold equipment for later redeployment to other locations.

EPA-Compliant Asset Disposition

Insight has a customized asset disposition program that gives agencies the greatest economic return and cost efficiencies to asset disposition challenges. The Insight team offers an easy and comprehensive asset disposition program that not only gives the greatest value for existing equipment but peace of mind that data security and systems disposition requirements are in full compliance. Insight's staff is educated on the latest EPA mandates on proper computer equipment disposal. Insight recycles and disposes of non-working or obsolete equipment in an environmentally and regulatory compliant manner. Certificates of Destruction can be provided as proof of regulatory disposal. Detailed reports listing equipment and serial numbers simplify management and reporting. We will erase all data from equipment and provide Certificates of Erasure as required.

5.11. **REPRESENTATIONS AND WARRANTIES:**

The Offeror represents, warrants and covenants that:

5.11.1. The Products and Services shall satisfy all requirements set forth in the Agreement, including but not limited to any Appendices;

Response: Insight has read, understands and will comply.

5.11.2. All work performed by the Offeror and/or its subcontractors pursuant to the Agreement shall meet highest industry standards, and shall be performed in a professional and workmanlike manner by staff with the necessary skills, experience and knowledge;

Response: Insight has read, understands and will comply.

5.11.3. Neither the Products and Services nor any software or hardware provided by the Offeror under the Agreement will infringe or misappropriate any patent, copyright, trademark or trade secret rights of any third party;

Response: Insight has read, understands and will comply.

5.11.4. The Offeror has taken and will continue to take precautions sufficient to ensure that it will not be prevented from performing all or part of its obligations under the Agreement by virtue of interruptions in the computer systems used by the Offeror;

Response: Insight has read, understands and will comply.

5.11.5. All software and documentation provided by the Offeror or its subcontractors will have sufficient information and capabilities to enable the County to permit the public inspection and examination and to provide electronic copies of public records stored, manipulated or retrieved by the Products; and

Response: Insight has read, understands and will comply.

5.11.6. All software and documentation provided by the Offeror or its subcontractors will have sufficient information to enable the County to create an index containing the following information with respect to each database used by the Products without extraordinary commitments of staff or resources: (i) annotated list of data fields: name, description, and restricted field indicator; (ii) description of the format or record layout; (iii) frequency with which the database is updated; (iv) list of any data fields to which public access is restricted; (v) description of each form in which the database can be copied or reproduced; (vi) title of the database; (vii) owner of the data; (viii) narrative description of the database; (ix) person creating the index; and (x) purpose of the database. The Offeror agrees that the information set forth in the preceding sentence constitutes a public record and may be disclosed by the County without the Offeror's consent.

Response: Insight has read, understands and will comply.

5.12. BACKGROUND CHECKS:

The Offeror will provide proof and results of background checks (email or hard copy to an authorized Fairfax County representative) at the Offerors expense for Offeror and Offeror related personnel who work in a County owned/leased/rented facility. Background checks should be performed annually and include:

1. Social Security Number (SSN) – Trace and Verification
2. US Department of Treasury – SDN List and OFAC Sanctions Program
3. US Department of Justice – National Sex Offender Registry
4. Criminal Records – Felony conviction in last ten (10) years
5. Drug screening – Fairfax County is a Drug Free Zone.

Response: Insight requires applicants to undergo a series of steps prior to being made an offer of employment. This includes a completed job application, right to work documentation, background investigation, and drug test. As a standard practice, Insight conducts pre-hire background checks and drug testing on all new employees. Background checks and drug testing are performed after the candidate accepts an offer with us and prior to their official employment start date.

Right to Work Documentation
Applicants who are made an offer of employment must provide appropriate documentation of their right to work in the country at issue, in compliance with the U.S. Immigration Reform and Control Act of 1986 or other applicable legislation. The Form I-9 or other required documentation must be completed, with the appropriate supporting documentation, within three days of hire for continued employment.

Background Checks
The background checks consist of the following:

- County Criminal Checks for felonies and misdemeanors going back as far as the State allows
- Social Security Trace
- Address Verification
- Motor Vehicle Registration (MVR) Check
- Terrorist Watch List (Office of Foreign Assets Control – OFAC)

Insight will conduct current background checks on any Insight or subcontractor personnel who work in a County owned/leased/rented facility, and provide proof and results of those background checks to the County.

Drug Testing
All applicants who have received conditional offers of employment with Insight will be required to undergo drug testing as a condition of employment. Any applicant who tests positive on a confirmatory test on any drug or alcohol test required by Insight and who does not timely and successfully refute the test results by explanation or retesting will not be hired and will not be reconsidered for employment until after six months, at which time they can reapply. Insight uses the 10-panel drug screening test.

Psychological/Behavioral testing
As a standard business practice, Insight does not regularly perform psychological or behavioral testing as part of our pre-screening process. Our recruiters, however, do cover behavioral types of questions during the interview process.

Reference Checks
As standard business practice, Insight reserves the right to conduct reference checks to qualify candidates.

Bonding
Insight maintains a blanket fidelity bond that covers Insight employees as well as employees of our subcontractors hired on behalf of our clients.

Prelude Response: Insight recognizes the value of consistent service and the smooth transition of processes, personnel, tools, and resources. Due to the existing six-year relationship between the County, U.S. Communities, Participating Public Agencies and Insight, we do not anticipate that U.S. Communities will require a transition/implementation timeline from Insight for the requested products and services. Because of this relationship, Insight already has the contract requirements in place today, which have been approved by U.S. Communities, allowing for a non-disruptive and seamless implementation of the new contract.

Insight would of course update our marketing plan/activities, train our national sales force on the new contract, and update our website and ERP system to the new contract.

Due to the seamlessness of the Insight transition/implementation from the old contract to new one, we have chosen to respond to the below section with a description of our new project transition process with a new client.

- **Process:** What steps will your organization take to ensure that the transition/implementation for the Project runs smoothly?

  Response: Transition services are critical to prevent a loss of service to the client's end users, management and clients. The transition team will consist of the sales team, web team as well as the Project Manager and Project Coordinator that will be assigned to the County so they will be able to fully understand the requirements of the project and hit the ground running. Insight's transition management framework is built around the following methodology:

  - **Transition startup**:
    - Establish transition team - Project Manager, Service Manager, Technical Engineers, etc.
    - Identify transition scope, schedule, budget and risks.
    - Solidify and communicate program/project objectives.
    - Setup communication schedule.
    - Create a project plan outlining roles & responsibilities, timelines, resource requirements, etc.
  - **Partnership development and employee transition:**
    - Establish relationships with third party providers and define roles.
    - Work with management and personnel included in the transition of services.
  - **Develop rollout plan:**
    - Establish baseline and create "Standard Operating Procedure" manual.
    - Identify tasks, critical success factors and conversion methods to implement the program with minimal interruption of existing service levels.
  - **Communication plan development:**
    - Establish a plan to communicate changes, updates and answer questions related to the transition.
    - Create a formal communications process for ongoing communications and client satisfaction efforts.
    - Define escalation process and related communications plan.

- **Service support implementation:**
  - Define Field locations, along with service levels and escalation paths.
  - Implement consistent transition across all locations.
  - Develop a mutually agreed upon "exit strategy".
- **Project reporting:**
  - Identify structure for reporting all critical performance criteria and service level attainment metrics.
  - Determine method for communicating improvement plans, client satisfaction, analysis of issues, etc.
- **Client satisfaction measurement:**
  - Determine key areas of measurement (professionalism, technical competency, restore time, etc.).
  - Establish a process for communicating feedback with appropriate levels of management and develop methods for improvement.

- **Transition Plan:** If applicable to the Product or Service, the Offeror shall prepare and submit to the County for approval a comprehensive and detailed Transition Plan, which describes in detail all tasks and resources associated with the transition of the Products and Services to the Offeror with minimum disruption to the County's operations.

  Response: Insight has developed a high-level, implementation/transition plan for the products and services described in this document. This plan will serve as the foundation for a more detailed transition plan that will be created once Insight is selected as the County's reseller. Part of the development of the final transition plan will take place with Insight and the County to determine the most effective implementation schedule (taking into consideration the County's specific needs) and identifying roles and responsibilities for both Insight and the County to ensure that the transition is successful. The intent of the base plan is to highlight the key activities that must be completed during the transition for project success.

  Insight's overall transition plan involves seven (7) primary phases. These phases are:

  - Transition start-up
  - Partnership development and employee transition
  - Transition plan roll-out
  - Communication plan development
  - Service support implementation
  - Project reporting
  - Customer satisfaction measurement

  Insight will be able to provide a detailed timeline prior to providing the requested products and services. In many cases, Insight can transition components such as procurement of products immediately but other services components can be added during service support implementation.

  Insight has the deployment experience, knowledge, and resources to successfully transition projects to Insight. Our systems and processes for moving an account of

the County's magnitude to Insight are already in place and have been extensively tested. The initial set-up could be accomplished in one to two weeks, depending upon your key personnel's level of participation in the process. An overview of the transitional/implementation process has been provided below for your reference:

Upon Award of Contract	
Within 2 weeks of award	**Initial meeting:** Insight Account Executive ("AE") will meet with County Procurement Services personnel to discuss their specific business requirements. The AE will gather information to understand the County's current and future procurement requirements, reporting requirements, and any specific training needed regarding our online order management system. The Insight AE will introduce the County to the website for the benefit of online pricing, ordering, order tracking, and reporting. The AE will provide the County with their Insight Account Management team contact information. **Website**: Insight's e-Services team will create a customizable web site for the County that may be accessed by all authorized participants. **Marketing:** The Insight Account Management team will send the Insight contact information via email to all the County contact points.

Ongoing Account Team Meetings	
30 days	**Follow-up meeting**: Insight's AE will conduct a 30-day follow up meeting to discuss our performance and ensure we are meeting the County's requirements. The AE will discuss any training needed on our online systems and answer any questions regarding the implementation. **Webinar Series**: A free online webinar series on the order management system is available to County personnel who participate in procuring and managing software via the online system. **Reporting**: A wide variety of purchase activity reports are available online to track purchases in summary and detailed formats. Reports can also be automatically emailed at regularly scheduled intervals.
90 days & ongoing	**Quarterly Business Reviews**: Recurring every 90 days, the Insight AE will conduct quarterly onsite meetings to answer any program or contract questions,

Ongoing Account Team Meetings	
	discuss our performance to ensure ongoing satisfaction with our services, and discuss cost-saving opportunities that may be of interest to the County. **Reporting**: A wide variety of purchase activity reports are available online to track purchases in summary and detailed formats. Reports can also be automatically emailed at regularly scheduled intervals.

Upon notification that Insight has been selected to provide the products and services described in this document, Insight welcomes the opportunity to discuss specific transition/implementation requirements.

- **Project Plan**: Submit a Project Plan (preferably in MS Project format) to describe, to the best of your ability, all times, tasks and resources associated with the implementation of the Project.

  Response: At the end of this tabbed section, Insight has submitted a sample Project Plan. Upon award and contract execution, Insight will work with the County to provide a customized project plan based on the services being delivered to the County.

- **Client Relationship Management**: Describe the communications scheme that your organization will use to keep the County informed about the progress of the Project.

  Response: Insight acknowledges that more frequent face-to-face meetings will be necessary during the transition period. Such meetings are viewed by Insight as a necessary step of doing business.

  - **Communication plan development includes**:
    - Establish a plan to communicate changes, updates and answer questions related to the transition.
    - Create a formal communications process for ongoing communications and client satisfaction efforts.
    - Define escalation process and related communications plan.
  - **Project reporting**:
    - Identify structure for reporting all critical performance criteria and service level attainment metrics.
    - Determine method for communicating improvement plans, client satisfaction, analysis of issues, etc.
  - **Client satisfaction measurement**:
    - Determine key areas of measurement (professionalism, technical competency, restore time, etc.).
    - Establish a process for communicating feedback with appropriate levels of management and develop methods for improvement.

Risk Management: Describe the risks associated with the Project or associated Agreement. What contingencies have been built in to mitigate those risks?

Response: As part of our risk management strategy, Insight will take periodic pauses in the process to evaluate the effectiveness of the changes. The goal is to analyze all plans and changes to determine if our intended estimations align with our actual results. The County survey data and SLA data will also be included in this assessment phase. Insight will take a 15-day period to assess each change, management plan, and process for their outcomes. Data from the analysis will be used to collaborate with the County to refine management plans and a retention, release and redeployment plan.

Insight will also use this time to attend to any additional training needs to our teammates working in new roles and normalize the new environment.

Insight

Manufacturers, Publishers and Suppliers by Product Category

Product Category			
Application Platform			
INSIGHT			
Audio - Car Audio			
SONY			
Audio - Headsets/Microphones			
3M COMPANY	CHANNEL SOURCES DISTRIBUTION CO.	HOSA	MEMOREX
3WARE	CINGULAR WIRELESS	PLANTRONICS	MICRO INNOVATION
4XEM CORP.	CISCO SYSTEMS	PNY TECHNOLOGIES	MICROSOFT
AASTRA TELECOM	CLEARONE	POLK AUDIO	MIDILAND
ACP DIRECT	CLEARSOUNDS	POLYCOM INC	MITEL
ACTIONTEC ELECTRONICS, INC.	CLOCKAUDIO	PRO-GARD	MOBILITY ELECTRONICS
ADTRAN	COBRA ELECTRONICS	PROMETHEAN	MONOPRICE
ADVANCED PUBLIC SAFETY	COBY ELECTRONICS	PYLE AUDIO INC	MONSTER CABLE
AKG ACOUSTICS GMBH	CORSAIR MEMORY	ILUV	MONSTER DIGITAL
ALPHA	COUNTRYMAN ASSOCIATES, INC.	IMATION	MOTOROLA ISG
ALTEC LANSING CONSUMER	CREATIVE LABS	IMICRO ELECTRONICS, LTD.	MOTOROLA MOBILITY
ALURATEK, INC.	CRESTRON ELECTRONICS	IMPACT COMPUTER & ELECTRONICS	MULTITECH SYSTEMS
AMAZON	CROWN AUDIO	INCIPIO TECHNOLOGIES	MUSTEK
AMPLIVOX SOUND SYSTEMS	CYBER ACOUSTICS, LLC.	INFOCUS	MXL MICROPHONES
ANCHOR ELECTRONICS DIST. CORP	DBI LLC.	INSIGHT	NADY SYSTEMS INC
ANDREA ELECTRONICS	DELL	INSIGNIA	NETRIA
ANIXTER	DENON ELECTRONICS	INTERMEC	NIKON
ANYCOM	DICTAPHONE	IOGEAR TECHNOLOGY	NOKIA
APC	DISTINOW	IQ	NUANCE
APEX	LIVESCRIBE, INC.	JABRA	OCULUS VR
APOGEE STRATEGIES LLC	LOGITECH	JAWBONE	OKLAHOMA SOUND
APPLE	LOGLOGIC, INC	JAYBIRD LLC	OLYMPUS AMERICA
ASUS	LOUROE ELECTRONICS	JBL MULTIMEDIA	OLYMPUS IMAGE SYSTEMS
AT&T	MACALLY	JBL SYSTEMS	OTTO ENGINEERING, INC.
ATLAS SOUND	MANHATTAN WIRE PRODUCTS	JVC	PALM
AUDIO-TECHNICA	MARSHALL ELECTRONICS	JWIN ELECTRONICS	PALMONE
AUDITEL	D-LINK SYSTEMS	KENSINGTON	PANASONIC
AUDIX	DOUBLE ROBOTICS	KENWOOD TECHNOL	PHILIPS
AVAYA	DYNEX PRODUCTS	KINGSTON	PHOENIX AUDIO TECHNOLOGIES
AVID TECHNOLOGY INC	EARSHOT INNOVATIONS	KINIVO LLC	PICTURETEL
AXIS COMMUNICATIONS	EFORCITY CORPORATION	KLEIN ELECTRONICS	PIONEER
AZDEN	EIKI	KLIPSCH	TOA ELECTRONICS
BARRACUDA NETWORKS	ELECTRO-VOICE	KLIPXTREME	TOSHIBA
BEATS BY DR DRE	ENGENIUS	KONFTEL	TRITTON
BEHRINGER USA	ENVOY DATA	KOSS	TURBOLINUX
BELKIN COMPONENTS	EPSON	LABTEC ENTERPRISES	TURTLE BEACH
BLACK BOX	ERGOGUYS LLC	LECTROSONICS INC.	U.S. ROBOTICS
HP	ETS INC	LENOVO	ULTIMATE EARS
HP INC	EXECUTIVE COMMUNICATION SYSTEMS	LG ELECTRONICS	UMEVOICE INC
HTC	EXTRON	LIFESIZE COMMUNICATIONS	UNIDEN
IBM	EZM INC.	LINE 6, INC	V7
ICON Q CORPORATION	FELLOWES	LINKSYS	VADDIO
IFROGZ	FENDER MUSICAL INSTRUMENTS CORP	LISTEN TECHNOLOGIES	VALCOM
IK MULTIMEDIA US, LLC	FLUKE NETWORKS	STEELSERIES NORTH AMERICA CORP	VEC ELECTRONICS CORPORATION
BLACKBERRY	FREETALK	STRATEGIC TECHNOLOGY MGMT	VECCORP
BLUE MICROPHONES	GARMIN	SURE SYNC	VENTEV
BLUE TIGER	GEAR HEAD	SYBA TECH LTD	Q-SEE
BLUEANT	GEMINI	SYMBOL	RAZERUSA
BODY GLOVE INTERNATIONAL	GENICOM	TANDBERG VTC	RCA
BOGEN	GENIUS	TARGUS	REVOLABS, INC.
BOGEN COMMUNICATIONS	GENNUM CORPORATION	TDK	RODE MICROPHONES LLC
BOSE	GETAC INC.	TECEAR LLC	ROSEWILL
BROTHER	GRADUS GROUP LLC	TECHSMITH	ROSSLARE SECURITY PRODUCTS INC
BUDDY PRODUCTS	GRAINGER	TELEX	SAMSON TECHNOLOGIES CORP.
CABLES TO GO	GRIFFIN TECHNOLOGY	TESSCO	SAMSUNG
CABLES UNLIMITED	GTD-AUDIO (USA)	THE MUSIC PEOPLE INC	SANKEN MICROPHONE CO. LTD.
CAD AUDIO	H&F TECHNOLOGIES	THE RECOM GROUP, INC.	SAVOX COMMUNICATIONS INC
CALIFONE	HAMILTON BUHL	THERMALTAKE	SCANSOFT

Product Category			
CALLPOD	HEADSET BUDDY	MAXELL CORP OF AMERICA	SDA
CAMTRIA	HELLO DIRECT	MCKAY PRODUCTS U.S.A.	SDV INC
CANON	HITEC	MEDIATECH	SEAL SHIELD CORPORATION
CELLTRONIX	HONEYWELL	MEELECTRONICS	SENNHEISER
SENSAPHONE	SMK-LINK	STARKEY HEADSET GROUP	XENTRIS WIRLESS
SHURE	SNOM	VICTORY MULTIMEDIA	YAMAHA
SHUTTLE COMPUTER GROUP	SONY	VOICE TECHNOLOGIES	YEALINK NETWORK TECHNOLOGY CO LTD
SIIG	SONY ERICSSON	VOX TECHNOLOGIES	ZAGG
SIMA PRODUCTS CORPORATION	SOUND ID	VTECH	ZCOVER, INC.
SKECH	SPECTRALINK	VXI CORPORATION, INC.	ZOOM CORPORATION
SKULLCANDY	SPEECHWARE	WASP BARCODE	ZOOM TELEPHONICS
SKYPE TECHNOLOGIES S.A.	SPOK INC	WIRELESS SOLUTIONS	
SMITH-CORONA	SPRACHT	WIRELESSFINEST	
Audio - Home Audio			
ALURATEK, INC.	CROWN AUDIO	LOGITECH	SHARP
AMAZON	DELL	MEMOREX	SHERWOOD AMERICA
ASUS	DENON ELECTRONICS	NETGEAR, INC.	SLING MEDIA, INC.
ATLAS SOUND	D-LINK SYSTEMS	ONKYO CORPORATION	SMC NETWORKS
ATLONA	EDGE	PANASONIC	SONOS
BLACK BOX	EIKI	PHILIPS	SONY
BOGEN	EXTRON	PIONEER	SPECOTECH
BOSE	GOOGLE	PROMETHEAN	STARTECH.COM
CABLES TO GO	GRACE DIGITAL	PYLE AUDIO INC	SWEETWATER
Cenique Infotainment Group	IMATION	QSC AUDIO PRODUCTS, LLC.	TEAC
CHANNEL VISION TECHNOLOGY	IOGEAR TECHNOLOGY	QUIKTRON	TOA ELECTRONICS
CHRISTIE	JATON	ROKU, LLC	VALCOM
CISCO SYSTEMS	JBL MULTIMEDIA	ROLAND CORP	VIZIO
COBY ELECTRONICS	JVC	SAMSUNG	WESTERN DIGITAL
CREATIVE LABS	LG ELECTRONICS	SANGEAN	YAMAHA
Audio - Portable Audio			
ALTEC LANSING CONSUMER	EDGE	LEXAR MEDIA	PHILIPS
AMPLIVOX SOUND SYSTEMS	EXTRON	LG ELECTRONICS	PLANAR SYSTEMS
ANCHOR ELECTRONICS DIST. CORP	FENDER MUSICAL INSTRUMENTS CORP	LINEAR TECHNOLOGY CORPORATE HEADQUA	PNY TECHNOLOGIES
APPLE	GPX, INC.	LIVESCRIBE, INC.	PYLE AUDIO INC
ARCHOS	GRACE DIGITAL	LOGITECH	SAMSUNG
ASUS	HAIER	MARANTZ AMERICA,INC.	SANDISK
AUDIOVOX	HARMON KARDON	M-AUDIO	SANYO
AVID TECHNOLOGY INC	HIPSTREET	MAXELL CORP OF AMERICA	SDV INC
BENQ	HP	MEDIATECH	SHARP
BLACK BOX	HP INC	MEMOREX	SONY
BOGEN	ILUV	MICROSOFT	SPOK INC
BUSLINK	IMATION	MIDLAND	STEINBERG MEDIA TECHNOLOGIES GMBH
CALIFONE	INTELLITOUCH COMMUNICATIONS	NADY SYSTEMS INC	SYN-APPS
CHAMBERLAIN GROUP	IOMEGA	NEC DISPLAY SOLUTIONS	TEAC
COBRA ELECTRONICS	IRIVER	NETGEAR, INC.	TOSHIBA
COBY ELECTRONICS	JATON	NUANCE	UBIQUITI NETWORKS
CREATIVE LABS	JVC	OLYMPUS IMAGE SYSTEMS	UITSTOR USA INC
CYBERDATA SYSTEMS	KINGSTON	P3 INTERNATIONAL	VERIFONE
DELL	KODAK	PANASONIC	ZOOM CORPORATION
DICTAPHONE	LENOVO	PEAVEY	ZOOM TELEPHONICS
Audio - Speakers			
AASTRA TELECOM	AZEND GROUP CORP.	CAMTRIA	EDIFIER INTERNATIONAL LTD
ACER AMERICA	BATTERY TECH	CETACEA SOUND INC.	EGAN TEAMBOARD
ALTEC LANSING CONSUMER	BEATS BY DR DRE	CISCO SYSTEMS	EIZO
ALURATEK, INC.	BEHRINGER USA	CLARITY PRODUCTS	ELECTROGRAPH
AMPLIVOX SOUND SYSTEMS	BELKIN COMPONENTS	CLEARONE	ELECTRO-VOICE
ANCHOR ELECTRONICS DIST. CORP	BEST DATA PRODUCTS	CONSTANT TECHNOLOGIES INC	ELO TOUCHSYSTEMS
ANTEC	BLACK BOX	COOPER WHEELOCK	ENVISION
ANYCOM	BLACKBERRY	CORSAIR MEMORY	EPSON
AOPEN	BLUE MICROPHONES	CREATIVE LABS	ERGOGUYS LLC
APPLE	BOGEN	CRESTRON ELECTRONICS	EXTRON
AST	BOSCH SECURITY	CROWN AUDIO	FELLOWES
ASUS	BOSE	CYBER ACOUSTICS, LLC.	FENDER MUSICAL INSTRUMENTS CORP
ATLAS SOUND	BOXLIGHT CORPORATION	CYBERDATA SYSTEMS	FOSTERBROOK LTD
AUDIOENGINE	BRETFORD	DATAMAX	GATEWAY
AUDIOSOURCE	BURY, LLC	DEFINITIVE TECHNOLOGY	GEAR HEAD
AUDIX	CABLES TO GO	DELL	GOLDENRAM

20-0825 A 255 of 908

Product Category			
AUSTRALIAN MONITOR	CABLES UNLIMITED	DIGITAL ACOUSTICS CORPORATION	GOOD HOPE BAG
AVAYA	CABLEWHOLESALE	DIGITAL PRODUCT	GRACE DIGITAL
AVID TECHNOLOGY INC	CAKEWALK	DPI ELECTRONIC IMAGING SYS.	GUILLEMOTINTL
AVTEQ, INC.	CALIFONE	D'SAN	HARMON KARDON
HERCULES	LG ELECTRONICS	PICTURETEL	SONOS
HITACHI	LOGITECH	PINNACLE SYSTEMS	SONY
HONEYWELL	LOUD TECHNOLOGIES INC	PIONEER	SOUND ID
HP	MACE GROUP	PLANAR SYSTEMS	SPEAKERCRAFT
HP INC	MACK CAMERA AND VIDEO SERVICE	PLANTRONICS	SPECOTECH
IBM	MANHATTAN WIRE PRODUCTS	POLK AUDIO	SPRACHT
ICON Q CORPORATION	M-AUDIO	POLYCOM INC	STARTECH.COM
IMATION	MAXELL CORP OF AMERICA	PRESONUS AUDIO ELECTRONICS INC	SYBA TECH LTD
INFOCUS	MEMOREX	PROMETHEAN	SYN-APPS
INSIGHT	MICRO INNOVATION	PURE RESONANCE AUDIO	TANNOY LTD UK
INTEL	MISCO	PYLE AUDIO INC	TARGUS
INTERLINK ELECTRONICS	MITEL	QSC AUDIO PRODUCTS, LLC.	TDK
INTERMEC	MITSUBISHI	QUAM-NICHOLS COMPANY	TECH-MICRO.COM INC
IOMEGA	MONSTER CABLE	RAZERUSA	THINK OUTSIDE
IPCELERATE - IPSMARTSUITE	MOTOROLA ISG	RELM WIRELESS CORPORATION	TIC INDUSTRIES
IRECORD.TV	MTX	ROCKETFISH	TOA ELECTRONICS
JABRA	NADY SYSTEMS INC	ROSEWILL	TOSHIBA
JATON	NANAO	RUSSOUND	TRENDWARE
JAWBONE	NEC DISPLAY SOLUTIONS	SAMSON TECHNOLOGIES CORP.	TRIPP LITE
JBL MULTIMEDIA	NEC SOLUTIONS	SAMSUNG	TRITTON
JBL SYSTEMS	NETRIA	SCOSCHE INDUSTRIES	ULTIMATE SUPPORT SYSTEMS, INC.
JVC	OFFSPRING TECHNOLOGIES	SDA	V7
KB COVERS	OPTOMA	SDI TECHNOLOGIES INC.	VADDIO
KENSINGTON	ORACLE	SHARP	VALCOM
KINYO	OWI INCORPORATED	SIIG	VERTEX INC.
KLIPSCH	PALO ALTO AUDIO DESIGN LLC	SMALL DOG ELECTRONICS, INC	VIDYO
KOSS	PANASONIC	SMART TECHNOLOGIES	VIEWSONIC
KRAMER ELECTRONICS, LTD.	PELCO	SMARTLABS, INC.	VIZIO
LACIE LTD	PHILIPS	SMK-LINK	XMIND
LENOVO	PHOENIX AUDIO TECHNOLOGIES	SNOM	YAMAHA
LEVEL 3 AUDIO VISUAL LLC	PHOENIX GOLD	SONIC IMPACT TECHNOLOGIES	YORKVILLE SOUND
Back Up & High Availability			
INSIGHT			
Boards			
3COM	CAPTARIS	INSIGHT	NORTEL NETWORKS
3DLABS	CHENBRO	INTEL	NVIDIA
3WARE	CISCO SYSTEMS	INTELLIQUISINC	OMNITRON
ABIT	CITRIX	IOGEAR TECHNOLOGY	ORANGE MICRO
ACARD	COLORGRAPHIC	IOMAGIC	PACIFIC DIGITAL
ACER AMERICA	CREATIVE LABS	IOMEGA	PALMONE
ADAPTEC	CTX	ISI RESEARCHSOFT	PARADYNE
ADDONICS TECHNOLOGY INC.	DELL	JATON	PATTON
ADS TECHNOLOGIES INC.	DFI	JENKCO	PHILIPS
ADTRAN	DIAMOND MULTIMEDIA	JNI	PIKA TECHNOLOGIES, INC
ADVANCED INDUSTRIAL COMPUTER	EFA CORP	KOFAX	PINNACLE SYSTEMS
ALCATEL	ELECTROGRAPH	LANTRONIX	PLASMON DATA SYSTEMS
ALLIED TELESYN	ELITE PC	LARSCOM	PNY TECHNOLOGIES
ALTIRIS	ELITEGROUP	LASER RECHARGE	PROMISE TECHNOLOGY
AOPEN	ESKER	LAVA COMPUTER MANUFACTURING	QLOGIC CORP.
APPIAN	EVGA.COM	LAVALINK	QUATECH
APPLE	EXTREME NETWORKS	LENOVO	RADSTONE TECHNOLOGIES
ASANTE TECHNOLOGIES	FELLOWES	LEXAR MEDIA	RIMAGE
ASUS	FIRST INTERNATIONAL COM	LOGITECH	SHUTTLE COMPUTER GROUP
ATEN TECHNOLOGY	FUJITSU	LSI LOGIC	SIEMENS BUSINESS
ATI TECHNOLOGIES	GAINWARD	MACALLY	SIGMA DESIGNS
ATTACHMATE	GATEWAY	MATROX	SIIG
ATTO TECHNOLOGY	GIGABYTE TECH.	MAXTOR	SMARTDISK
AVERMEDIA	GLOBAL MARKETING	MCAFEE	SMC NETWORKS
AXIOM MEMORY	GOLDENRAM	MICROSTAR	SOCKET COMMUNICATIONS
AXIOM STORAGE	HAUPPAUGEWORKS	MOLEX	SONNET TECHNOLOGY
AXIOMTEK	HAWKING TECHNOLOGY	MPI TECH	SONY
AXXON	HIGH POINT	MSI	SOYO TEK INC
BELL MICRO	HI-VAL	MULTITECH SYSTEMS	STARTECH.COM

20-0825 A 256 of 908

Product Category			
BEST DATA PRODUCTS	HORIZON TECH	MYLEX	SUN MICROSYSTEMS
BROOKTROUT BY CANTATA TECHNOLOGY	HP	NEC DISPLAY SOLUTIONS	SUPERMICRO COMPUTER
BUSLINK	IBM	NOKIA	SYMANTEC
CANOPUS	IMC NETWORKS	NOR-TEC	TDK
TEKRAM	TYAN COMPUTER	VIEWSONIC	ZALMAN USA
TELENETICS	UMAX	VIKING	
TRANSITION NETWORKS	VIASOFT	VISIONTEK	
TURTLE BEACH	VIEWCAST.COM	XFX	
Books & CBT Training			
ADOBE	CHECK POINT	KNOWLEDGENET	PANTONE INC.
ALTIRIS	CISCO SYSTEMS	MACROMEDIA	SAGE SOFTWARE
APPLE	COMPUTER ASSOCIATES	MCGRAW-HILL CONSUMER PROD	SPSS INC.
AUTODESK	COREL	MICROSOFT	SYNCSORT
BELKIN COMPONENTS	FILEMAKER	NETIQ	TREND MICRO
BLACK BOX	FUJITSU	NOVELL	
BUSINESS OBJECTS	IBM SOFTWARE	O'REILLY & ASSOCIATES	
Bundle Header			
3COM	FUJITSU	OVERLAND STORAGE	SONY
ACER AMERICA	GAMBER JOHNSON	PALMONE	TOSHIBA
ADIC	HP	PENTAX	WATCHGUARD
APPLE	IBM	PHILIPS	XEROX
DELL	LENOVO	PRINCETON GRAPHICS	
EDGE TECH CORP	LEXMARK	QUANTUM	
ERGOTRON	NETGEAR, INC.	RSA SECURITY	
Business Productivity			
INSIGHT			
Cables			
3COM	CASO MANUFACTURING	INSIGHT	MIMIO
3M TOUCH SYSTEMS	C-ENTERPRISE	INTEL	MOLEX
3WARE	CHATSWORTH PROD	INTELLIGENT COMPUTER SYSTEMS, INC.	MOTOROLA ISG
ACTIONTEC ELECTRONICS, INC.	CLEAR CUBE	INTELLIQUISINC	MPF PRODUCTS, INC.
ADAPTEC	COMPONENTS EXPRESS	INTERMEC	NEC
ADC KENTROX	COMPSEE	IOGEAR TECHNOLOGY	NETBOTZ
ADDONICS TECHNOLOGY INC.	COMPUCABLE MANUFACTURING	IOMEGA	NETGEAR, INC.
ADIRONDACK WIRE AND CABLE	COMPULINK	ISI RESEARCHSOFT	NETOPIA
AGILENT	COMSCOPE INCORPORATED	ITRONIX	NETWORK APPLIANCE
ALADDIN KNOWLEDGE	CONNECTGEAR	JABRA/GN NETCOM	NETWORK TECHNOLOGIES
ALLEN TEL	CONNECTPRO	JENKCO	NEXUS
ALLIED TELESYN	CORNING	JVC	O'NEIL
ANIXTER	CRITICOM, INC	KENSINGTON	OPTOMA
ANTEC	CROSSROADS	KENWOOD TECHNOL	ORANGE MICRO
APC	CS ELECTRONICS	KINGSTON	ORTRONICS
APPLE	CTI AUTHORITY	KOFAX	PANASONIC
ARCHOS	CYCLADES	KOSS	PANDUIT
ASUS	DATALOGIC	LABTEC ENTERPRISES	PARADYNE
ATEK	DELL	LANTRONIX	PC GUARDIAN
ATEN TECHNOLOGY	D-LINK SYSTEMS	LARSCOM	PENTAX
ATTO TECHNOLOGY	ECOMPUTER	LAVALINK	PERCON
AVANTOS	EICON TECHNOLOGY	L-COM, INC.	PHILIPS
AVAYA	ELECTROGRAPH	LEDCO	PLANTRONICS
AVOCENT	ENTERASYS NETWORKS	LENOVO	PLASMON DATA SYSTEMS
AXIOM MEMORY	EPSON	LEVITON TELECOM	PLUS DATA
AXIS COMMUNICATIONS	EXECUTIVE COMMUNICATION SYSTEMS	LIND ELECTRONIC	POLYCOM INC
BAY TECHNICAL ASSOCIATES	EXECUTIVE SOFTWARE	LINKSYS	POWERWARE
BAYTECH	EXTRON	LOGICUBE	PROXIM
BEACON WORLDWIDE	F5 NETWORKS	LOGITECH	PROXIMA
BELDEN	FELLOWES	LUCENT	PSC, INC.
BELKIN COMPONENTS	FLUKE NETWORKS	MACSENSE CONNECTIVITY	PSION
BERK-TEK	FSR	MADGE NETWORKS	QUANTUM
BLACK BOX	GATEWAY	MAGELLAN SATELLITE ACCESS PRODUCTS	RADWARE
BLACKBERRY	GLOBAL MARKETING	MAJOR CUSTOM CABLES	RARITAN
BLUESTAR	GRAYBAR ELECTRIC COMPANY, INC.	MATROX	RATOC SYSTEMS, INTERNATIONAL
BOUNDLESS TECHNOLOGIES	HAWKING TECHNOLOGY	MAXIS	ROSE ELECTRONIC
BOXLIGHT CORPORATION	HHP PRODUCTS	MCK COMMUNICATIONS	SAVIN
BREEZECOM	HP	MELLANOX	SEIKO INSTRUMENTS
BUSLINK	HUBBELL-PREMISE	METROLOGIC	SHARP
CABLES DIRECT	HYPERIONICS	MICRO CONNECTORS	SHURE

20-0825 A 257 of 908

Product Category			
CABLES TO GO	IBM	MICRO INNOVATION	SIEMENS BUSINESS
CABLES UNLIMITED	ID TECH	MICRONET TECHNOLOGY	SIEMON
CANON	INDIANA CASH DRAWER COMP	MICROSOLUTIONS	SIERRA WIRELESS
CANON CPS	INFOCUS	MICROTECH	SIIG
SMC NETWORKS	STORECASE BY KT	TESSCO	VALENCE
SONY	SUN MICROSYSTEMS	TEXAS INSTRUMENTS	VIEWSONIC
SOYO TEK INC	SUPERMICRO COMPUTER	TOSHIBA	VISIONEER
SPECTRA LOGIC	SYMBOL	TRENDWARE	WINNCOM
SPRINT	SYSTIMAX	TRIPP LITE	WORTH DATA
ST. BERNARD	TANDBERG	TROPOS NETWORK	WRIGHT LINE
STARTECH.COM	TARGUS	TROY GROUP, INC	XEROX
STEREOGRAPHICS CORPORATION	TEAC	U.S. ROBOTICS	ZEBRA TECHNOLOGY
STORAGETEK	TELXON	UNITECH	ZOOM TELEPHONICS
Camera/Optical System - Binoculars			
BUSHNELL PERFORMANCE OPTICS	CANON	NIKON	PENTAX
Camera/Optical System - Cameras			
ACI US	DIGITAL BLUE INC.	IT WATCHDOGS	PELCO
AI SQUARED	D-LINK SYSTEMS	KODAK	PENTAX
ALLAIRE	ELMO	KT&C	POLAROID
ALTIA	FUJI MEDIA	LENOVO	PRIMESENSE LTD
AMERICAN BARCODE	FUJIFILM GRAPHIC SYSTEMS USA INC	LOGITECH	QOMO HITEVISION
APPLANIX CORPORATION	GETAC INC.	LUIDIA INC	Q-SEE
ARECONT VISION	GO PRO	MICRONPC	RICOH
ASUS	GOOGLE	MIGHTEX	SAMSUNG
BELL & HOWELL	GRASS VALLEY	MOBOTIX CORP	SONY
BLACKMAGIC DESIGN USA	ICAM TECHNOLOGIES CORPORATION	MOTOROLA MOBILITY	SPECOTECH
CANON	INNOVATIVE OFFICE PRODUCTS	NETRIA	STARDOT TECHNOLOGIES
CHAMBERLAIN GROUP	INSIGHT	NIKON	TELEDYNE DALSA
CISCO SYSTEMS	IPEVO INC.	OLYMPUS AMERICA	TOSHIBA
COGNEX CORPORATION	IQINVISION	OLYMPUS IMAGE SYSTEMS	WOLFVISION
CYBERNET MANUFACTURING	IRECORD.TV	ORIGIN INSTRUMENTS	
DELL	ISCS ONTRION	PANASONIC	
Camera/Optical System - Film			
FUJI MEDIA	KODAK	POLAROID	
Camera/Optical System - Filters			
ALLAIRE	HOYA CORPORATION	PANASONIC	TOCAD
CANON	INSIGHT	SCHNEIDER OPTICS	
FUJI MEDIA	LEE FILTERS	SONY	
HELIOPAN	NIKON	TIFFEN MANUFACTURING	
Camera/Optical System - Flashes			
BESCOR	IKELITE	PANASONIC	SONY
BRON ELEKTRONIK AG	KODAK	PENTAX	SR ELECTRONICS INC.
CANON	KONICA-MINOLTA	QUANTUM INSTRUMENTS, INC.	SUNPAK
FUJI MEDIA	NIKON	SAMSUNG	WALKABOUT TRAVEL GEAR
GiSTEQ CORP	OLYMPUS IMAGE SYSTEMS	SBOWER INC	
Camera/Optical System - Lenses			
3M COMPANY	ELITE BRANDS INC. (ROKINON)	MOBOTIX CORP	SCHNEIDER OPTICS
4XEM CORP.	EPSON	NEC	SDV INC
ALLAIRE	EVERFOCUS	NEC DISPLAY SOLUTIONS	SHARP
APC	FUJI MEDIA	NIKON	SIGMA CORPORATION OF AMERICA
ARECONT VISION	FUJIFILM GRAPHIC SYSTEMS USA INC	OBSERVINT TECHNOLOGIES	SINAR PHOTOGRAPHY
ARM INC	GANZ	OLYMPUS IMAGE SYSTEMS	SONY
AVIGILON CORPORATION	GOOGLE	OPTIMA TECHNOLOGY	STARDOT TECHNOLOGIES
AXIS COMMUNICATIONS	HITACHI	OPTOMA	SUPERCIRCUITS
BETTERONLINE	HP	PANASONIC	TAMRON
BLACK BOX	HP INC	PELCO	TARGUS
BOSCH SECURITY	HUMAN SCALE	PENTAX	TELEDYNE DALSA
CABLES TO GO	IBM	PICTURETEL	THK PHOTO PRODUCTS INC.
CANON	IMPACT	PL STUDIOS	TOSHIBA
CBC AMERICA	INFOCUS	PLANAR SYSTEMS	TRENDNET
CHRISTIE	IQINVISION	POLYCOM INC	VIEWSONIC
CISCO SYSTEMS	JVC	RICOH	VIVOTEK
DELL	KODAK	SAMSUNG	YOSHIDA INDUSTRY CO., LTD
D-LINK SYSTEMS	MITSUBISHI	SANYO	
EIKI	MOBOTIX	SBOWER INC	
CE Options - Accessories			
10ZIG TECHNOLOGY/BOSANOVA	3M COMPANY	ACCOCOMPUTER	ADESSO

20-0825 A 258 of 908

Product Category

1-800-BATTERIES/IGO
22 MILES, INC
2FA, INC.
3COM
ADVANCED WIRELESSS COMMUNICATIONS
ADVANTUS CORP.
AEROHIVE NETWORKS
AEROSCOUT
AEVOE CORP MOSHI
AGORA LEATHER PRODUCTS
AIPHONE
AITECH INTERNATIONAL
AJA VIDEO SYSTEMS
ALFA MICROSYSTEMS
ALGO COMMUNICATION SOLUTIONS
ALIMED
ALLEN TEL
ALLIED TELESIS
ALLTEL COMMUNICATIONS
ALPHA
ALTEC LANSING CONSUMER
ALTINEX, INC.
ALTO PROFESSIONAL
ALTONA
AMANO CINCINATTI, INC
AMAZON
AMD
AMERICAN BARCODE
AMPLIVOX SOUND SYSTEMS
AMX
AMZER
ANCHOR ELECTRONICS DIST. CORP
ANCHOR PAD PRODUCTS
ANDREA ELECTRONICS
ANGEL GUARD
ANICOM
ANIXTER
ANKER
ANTENNAS PLUS
ANTHRO CORPORATION
APC
APPLE
ARANEUS USA, INC
ARCHOS
ARECONT VISION
ARKON
ARMOR ACTIVE, INC.
ARTIST HARDWARE, INC.
AST
ASUS
AT EASE COMPUTING INC
AT&T
ATDEC
ATLAS SOUND
ATON
AUDIOENGINE
AUDIX
AURORA MULTIMEDIA
AV TOOLBOX
AVAYA
AVERY DENNISON CORP
AVID TECHNOLOGY INC
AVIGILON CORPORATION
AVTECH CORPORATION
AVTEQ, INC.
AXIOM MEMORY
AXIS COMMUNICATIONS
3M TOUCH SYSTEMS
4KEYBOARD
AASTRA TELECOM
AC/DC INDUSTRIES
BEACHTEK INC.
BEHRINGER USA
BELKIN COMPONENTS
BELL'O
BENQ
BESCOR
BEST DATA PRODUCTS
BITTEL AMERICAS
BITTEL ELECTRONICS CO LTD
BLACK BOX
BLACKBERRY
BLACKLINE GPS
BLACKMAGIC DESIGN USA
BLIZZARD ENTERTAINMENT
BLONDER TONGUE LABORATORIES
BLUE MICROPHONES
BLUEANT
BLUESTAR
BLUNK MICROSYSTEMS
BLYNC
BODY GLOVE INTERNATIONAL
BODYGUARDZ
BOGEN
BOGEN COMMUNICATIONS
BOSCH SECURITY
BOSE
BOTERO
BOWENS
BOXLIGHT CORPORATION
BOXWAVE
BRACKETRON, INC.
BRADY
BRETFORD
BRG
BRG PRECISION PRODUCTS INC
BRICKHOUSE SECURITY
BRIGHTSIGN
BROTHER
BROWNMED
BUDDY PRODUCTS
BURY, LLC
CABLE MATTERS INC.
CABLES TO GO
CABLES UNLIMITED
CABLESANDKITS.COM
CABLETIME
CAD AUDIO
CALIFONE
CAMTRIA
CANLESS AIR SYSTEM
CANON
CARAHSOFT
CASE LOGIC
CASE MATE
CASIO
CEL-FI
CELLEBRITE USA
CELLECTIVE CASE, INC.
CELLPHONE-MATE TECHNOLOGIES INC.
CELLULAR SPECIALTIES
CESIUM, INC.
CETIS INC.
CHANNEL VISION TECHNOLOGY
ACCUGRAPHIC SALES INC
ACCUTECH
ACER AMERICA
ADDMASTER
CLAMCASE LLC
CLARITY PRODUCTS
CLEAR CUBE
CLEARONE
CLEARSOUNDS
CMO AMERICA LLC
CNB TECHNOLOGY INC.
COCOON INNOVATIONS
CODI INC
COMELIT CYREX
COMMSCOPE (COMSEARCH)
COMMUNICATIONS SPECIALTIES, INC.
COMPREHENSIVE
COMPUCADDY
COMPULOCKS BRANDS, INC.
COMPUMATIC
CONSTANT TECHNOLOGIES INC
COOLER MASTER
COOPER WHEELOCK
CORTELCO-KELLOG
CPI COMMUNICATIONS
CRADEN PERIPHERALS
CREATIVE LABS
CRESTRON ELECTRONICS
CROWN AUDIO
CRUISERS, INC
CTA DIGITAL HEADQUARTERS
CYBER ACOUSTICS, LLC.
CYBERDATA SYSTEMS
CYBERNET MANUFACTURING
CYBERNETICS
D&D Security Resources, Inc.
DA-LITE
DASAN ELECTRONICS CO.
DATACARD GROUP
DATACOLOR
DATAMATION SYSTEMS, INC.
DATAMAX
DBK CONCEPTS
DELL
DEWALT INDUSTRIAL TOOL CO.
DICOTA
DICTAPHONE
DIGITAL ACOUSTICS CORPORATION
DIGITAL INNOVATIONS
DIGITAL INTELLIGENCE INC.
DIGITAL JUICE
DIGITAL LIFESTYLE OUTFITTERS
DIGIUM
DINKUMWARE
DISTINOW
DJI
D-LINK SYSTEMS
DOT LINE CORP.
DOTWORKZ SYSTEMS
DRAGONWAVE INC.
DRAKE INDUSTRIES
DRAPER SCREEN COMPANY
DREAMGEAR
DUCK SOFTWARE
DYNAMETRIC
EATON
E-BEAM
ADONIT
ADTRAN
ADVANCED COMMUNICATIONS
ADVANCED PRESENTATION PRODUCTS
EIKO LTD.
ELECTROGRAPH
ELECTROVAYA
ELEMENT CASE, INC.
ELGATO SYSTEMS, LLC
ELMO
ELO TOUCHSYSTEMS
EMERSON NETWORK POWER
ENCORE DATA PRODUCTS
ENDRUN
ENGENIUS
ENOVATEIT
EPSON
EQUINOX SYSTEMS
ERGOGUYS LLC
ERGOTRON
ERICO
EVEREADY
EVERFOCUS
EXABYTE
EXECUTIVE COMMUNICATION SYSTEMS
EXTECH SYSTEMS
EXTRON
F.J. WESTCOTT COMPANY
FAIRBANKS SCALES
FARGO ELECTRONICS
FELLOWES
FENDER MUSICAL INSTRUMENTS CORP
FIILEX LED
FIREBIRD SYSTEMS INC
FIREFLY COMMUNICATIONS LLC
FITBIT, INC.
FLIR SYSTEMS
FLUKE NETWORKS
FOCUS ENHANCE
FORMAX
FORTINET
FRANKLIN WIRELESS
FSR
FUERTE CASES
FUJI MEDIA
FUJIFILM GRAPHIC SYSTEMS USA INC
FUJITSU SCANNERS
GADGET GUARD
GAGNE, INC.
GAI-TRONICS
GAMBER JOHNSON
GAMEDAY ENTERTAINMENT LLC
GARMIN
GARRETTCOM
GATEWAY
GATOR CASES, INC
GE ACCESS
GE CAPITAL CORP
GE SECURITY
GEFEN
GEIST
GEMALTO
GENERAL DATA COMPANY
GENERAL DYNAMICS ITRONIX
GENERAL MACHINE PRODUCTS CO.
GENEVA CLOCK
GENICOM

20-0825 A 259 of 908

Product Category			
B&H PHOTO-VIDEO	CHATSWORTH PROD	E-DENTITY SOLUTIONS INC	GENTEK
BARCO	CHIEF	EDGE	GEOVISION INC.
BARRACUDA NETWORKS	CINGULAR WIRELESS	EEG ENTERPRISES, INC.	GETAC INC.
BATTERY TECH	CISCO SYSTEMS	EFORCITY CORPORATION	G-FORM LLC
GGI INTERNATIONAL	IMPACT	KYOCERA	MOPHIE
Giant International	IMPACT COMPUTER & ELECTRONICS	L.H. DOTTIE COMPANY	MOTION COMPUTING
GITZO	IMPACT SYSTEMS PTY LTD	LAB COMPUTERS	MOTIVATIONAL SYSTEMS INC
GLIDECAM INDUSTRIES	IMPACT TECHNOLOGIES	LABTEC ENTERPRISES	MOTOROLA ISG
GLOBAL INDUSTRIAL EQUIPMENT	IMPINJ	LAIRD TECHNOLOGIES	MOTOROLA MOBILITY
GLOBAL MARKETING	IMPRIVATA, INC.	LAMINEX	MOXA TECHNOLOGIES, INC.
GO PRO	INCASE	LARSEN ANTENNAS	MULTITECH SYSTEMS
GO PROFESSIONAL CASES, INC.	INCIPIO TECHNOLOGIES	L-COM, INC.	MUSICSKINS, LLC
GOAL ZERO	INFINITE PERIPHERALS	LEATHERMAN TOOL GROUP INC	NADY SYSTEMS INC
GOOGLE	INFINITY QS INTERNATIONAL	LEDCO	NATIONAL PRODUCTS
GOSSEN PHOTO	INFOCUS	LEGRAND	NCH SOFTWARE INC
GRACE DIGITAL	INFOLOGIX	LEM SOLUTIONS	NCR
GRADUS GROUP LLC	INFRARED SOLUTIONS	LENOVO	NEC DISPLAY SOLUTIONS
GRAINGER	INGENICO	LEVITON TELECOM	NELLO CORPORATION
GRANDSTREAM NETWORKS	INGRAM MICRO	LEXAR MEDIA	NEST LABS
GRANDTEC	INMOTION TECHNOLOGY	LEXMARK	NETAMO
GRASS VALLEY	INNERDUCT.COM	LG ELECTRONICS	NETRIA
GREEN ONIONS SUPPLY	INSIGHT	LIFEPROOF	NETUX SOLUTIONS
GREENLEE TEXTRON INC	INTEL	LIND ELECTRONIC	NETWORK TECHNOLOGIES
GRIFFIN TECHNOLOGY	INTELLITOUCH COMMUNICATIONS	LINEAR TECHNOLOGY CORPORATE HEADQUA	NEUTRIK USA, INC.
GUIDANCE SOFTWARE	INTERLINK ELECTRONICS	LINKSKEY	NEWER TECHNOLOGY
GUILLEMOTINTL	INTERMEC	LISTEN TECHNOLOGIES	NEWTON CAMERA BRACKETS, INC.
GW INSTEK	INTERNET TECHNOLOGY BROADCASTING	LIVESCRIBE, INC.	NIGHT OWL LLC.
GYRATION	INVISIBLE GADGET GUARD	LOGITECH	NIKON
HAMMERHEAD IND INC	IOGEAR TECHNOLOGY	LOUD TECHNOLOGIES INC	NILES AUDIO CORPORATION
HAMMOND MANUFACTURING	IOMEGA	LOWEPRO	NITE IZE, INC.
HANDEHOLDER PRODUCTS, INC.	IRECORD.TV	L-TRON CORPORATION	NLU PRODUCTS
HARD CANDY	IRONPORT SYSTEMS	LUCENT	NOKIA
HARGER LIGHTING & GROUNDING	ISTARUSA	LUIDIA INC	NORAZZA, INC.
HARMON KARDON	IT WATCHDOGS	LUMAHAWK	NUU LIMITED
HARRIS	I-TECH COMPANY	LUND INDUSTRIES	OCULUS VR
HAUPPAUGEWORKS	ITW RAMSET	LYNN ELECTRONICS CORP	OFFICEMAX
HAVIS SHIELD	JABRA	MACALLY	OKI
HEADSET BUDDY	JACO INC	MACE GROUP	OLEA, INC.
HEADSETS DIRECT INCORPORATED	JASCO PRODUCTS	MACMILLAN	OLYMPUS AMERICA
HECKLERDESIGN	JAWBONE	MAGELLAN SATELLITE ACCESS PRODUCTS	OLYMPUS IMAGE SYSTEMS
HELIUM DIGITAL INC.	JAYBIRD LLC	MAGTEK	OMNI GROUP
HELLERMANNTYTON	JBL SYSTEMS	MALLEABLE DEVICES INC.	OMNITRONIX
HEWLETT PACKARD ENTERPRISES	JELCO	MAM-A, INC.	ONCORE
HID GLOBAL	JENSEN TOOLS INC	MAN & MACHINE	ON-STAGE
HIP STREET ONLINE	JK AUDIO, INC.	MANFROTTO	OPEN TEXT
HIPSTREET	JONARD INDUSTRIES CORP.	MARATHON INDUSTRIES, INC.	OPENGEAR
HITACHI	JUST MOBILE LTD	MARWARE, INC.	OPTICON
HITEC	JUST WIRELESS	MATIAS CORPORATION	OPTOMA
HOFFMAN	JVC	MATROX	ORBOTIX
HONEYWELL	K&M	MAXELL CORP OF AMERICA	ORTRONICS
HOSA	KABA BENZING AMERICA INC	MAXGATE	OTHER WORLD COMPUTING
HOYA CORPORATION	KANTEK	MAYLINE	OTTER PRODUCTS
HP	KATA	MEDIA CONTROL SYSTEMS	OWI INCORPORATED
HP INC	KENSINGTON	MEDIATECH	P&E MICROCOMPUTER SYSTEMS INC
HTC	KENWOOD TECHNOL	MEMOREX	PADCASTER
HUBBELL-PREMISE	KERI SYSTEMS	METROVACUUM	PALM
HUI RUI	KEYTRONIC	METTLER TOLEDO	PANAMAX
HUMAN SCALE	KICTEAM INC.	MICROSCAN	PANASONIC
HUNTER DIGITAL	KINO FLO LIGHTING SYSTEMS	MICROSOFT	PANAVISE PRODUCTS, INC.
HUSKY MANUFACTURING CO.	KLEIN ELECTRONICS	MICROVISION, INC.	PANDUIT
HYPERLINK TECH	KLEIN TOOLS, INC.	MIDDLE ATLANTIC	PARABEN CORPORATION
IBM	KODAK	MILANTE, INC.	PARROT, INC.
ICWUSA	KODIAK	MIMIO	PCTEL
ID TECH	KOLDLOK/TRITON TECHNOLOGY SYSTEMS,	MITEL	PEARSTONE
IDEAL INDUSTRIES, INC.	KONEXX	MITSUBISHI	PEERLESS
IFIXIT	KONFTEL	MMF	PELCO
IFROGZ	KONTAKT	MOBILE EDGE	PELICAN

20-0825 A 260 of 908

Product Category			
IGRIP	KOSS	MOBILOGICS INTERNATIONAL CO., LTD	PENPOWER
IKAN CORP	KRAMER ELECTRONICS, LTD.	MOBOTIX CORP	PENTAX
ILUV	KRONOS INC.	MONOPRICE	PERM-A-STORE
IMATION	KROWN MANUFACTURING	MONSTER CABLE	PETSMART, INC.
PHANTOM GLASS	SANUS SYSTEMS	SYBA TECH LTD	VENTEV
PHAROS	SANYO	SYLVAN SOFTWARE	VERBATIM
PHILIPS	SCHLAGE RECOGNITION SYSTEMS	SYN-APPS	VERIFONE
PHOENIX AUDIO TECHNOLOGIES	SCHNEIDER OPTICS	SYNNEX INFORMATION TECHNOLOGY	VERIZON
PHOENIX WIRELESS	SCOSCHE INDUSTRIES	SYSTIMAX	VIDEOLARM
PHOTEK	SDA	TABLER TV	VIDEOTEC
PHOTOGENIC PROFESSIONAL LIGHTING	SDV INC	TACTRIX INC	VIDESSENCE
PICTURETEL	SEAL SHIELD CORPORATION	TAMRAC	VIEWSONIC
PINNACLE SYSTEMS	SEASUCKER	TARGUS	VIKING ELECTRONICS, INC
PIONEER	SECURITY TRACING OFFICE PROPERTY	TASER INTERNATIONAL INC	VIKING INTERWORKS
PLANAR SYSTEMS	SEIDIO, INC	TCH	VITEK INDUSTRIAL VIDEO PRODUCTS
PLANTRONICS	SEKONIC	TECH ARMOR	VIZIFLEX
PLATESCAN, INC.	SENNHEISER	TEKLOGIX	VODAVI
PLATINUM TECHNOLOGY	SENSATRONICS	TEKLYNX	VOIPLINK INC
PLEXTOR	SENTRY	TELCOM & DATA INC.	VORTEX MEDIA
PLUS AMERICA	SERVER TECH	TELEDEX	VTECH
POGO	SHARP	TELEX	VXI CORPORATION, INC.
POLYCOM INC	SHORETEL	TELUS COMMUNICATIONS CO	WACOM TECHNOLOGY
POWER SUPPORT USA	SHURE	TERRA-WAVE	WARPIA, INC.
POWERMAT CONSUMER RELATIONS	SIEMENS BUSINESS	TESSCO	WB MANUFACTURING
PRECISION MOUNTING TECHNOLOGIES	SIEMENS COMMUNICATIONS	TEXAS INSTRUMENTS	WEIGHTRONIX
PREMIER MOUNTS	SIIG	THE JOY FACTORY, INC	WEIHAI POWER ELECTRONICS
PREMIERTEK	SIMA PRODUCTS CORPORATION	THERMALTAKE	WHITLOCK GROUP
PREMIUM POWER CORPORATION	SKINOMI, LLC	THOMAS & BETTS	WHOLESALE ELECTRONICS INC.
Presagis Canada Inc	SLIK INTERNATIONAL	THURSBY SOFTWARE	WHO'S CALLING INC
PRESONUS AUDIO ELECTRONICS INC	SMALL DOG ELECTRONICS, INC	TIGHTROPE	WI-EX
PRIME LOGIC	SMARTPHONE EXPERTS	TIVO	WILCOM
PROCASES	SMARTWAVE TECHNOLOGIES	T-MOBILE	WILSON ELECTRONICS, INC
PROFESSIONAL SOUND CORPORATION	SMC NETWORKS	TOA ELECTRONICS	WIRELESS EXTENDERS
PROFORMA CORP	SMITH-CORONA	TOMTOM INCORPORATED	WIRELESS SOLUTIONS
PROGRESSIVE MARKETING	SMITH-VICTOR	TOPAZ SYSTEMS	WOLFVISION
PROMETHEAN	SNOM	TOSHIBA	WORKRITE
PROMPTERPEOPLE	SOFTALK LIMITED	TPL	WORTH DATA
PYLE AUDIO INC	SONIC FOUNDRY	TRANSCRIPTION GEAR	XANTECH
PYRAMID TIME SYSTEMS	SONY	TRINUS SYSTEMS, INC.	XENTRIS WIRLESS
QSC AUDIO PRODUCTS, LLC.	SONY ERICSSON	TRIPP LITE	XEROX
QUAM-NICHOLS COMPANY	SOUTHWIRE	TROPOS NETWORK	XIRRUS (See Notes)
QUANTUM	SP STUDIO	TRU PROTECTION INC	XPLORE TECHNOLOGIES
QUINTECH ELECTRONICS AND COMM, INC.	SPARCO TECHNOLOGIES	TRUSTIN	XTREMEMAC
QVS INC.	SPARK	TRYTEN	YEALINK NETWORK TECHNOLOGY CO LTD
RACKMOUNT SOLUTIONS, LTD	SPARKLE POWER	TUMI	ZAGG
RADIO SHACK	SPARTAN CONTROLS	TURBOLINUX	ZBOOST
RAM MOUNTS	SPECIFIED TECHNOLOGIES INC	TV ONE	ZCOVER, INC.
RANE	SPECK PRODUCTS	TWELVE SOUTH	ZEBRA TECHNOLOGY
RCA	SPECOTECH	TYCO INTERNATIONAL	ZNITRO
REDROCK MICROSYSTEMS, LLC.	SPECTRA LOGIC	TYPEHAUS	ZOOM CORPORATION
RELM WIRELESS CORPORATION	SPECTRACOM	U.S. ROBOTICS	ZOOM TELEPHONICS
REVOLABS, INC.	SPECTRALINK	ULINE	ZOOMSWITCH
RF INDUSTRIES	SPIGEN, INC	ULTIMATE SUPPORT SYSTEMS, INC.	
RICOH	SPOTWAVE	ULTRATEC, INC.	
RIDGE LOGIC	SPRACHT	UNICOMP	
RITTAL	SPRINT	UNIDEN	
RODE MICROPHONES LLC	STAGE NINJA, LLC.	UNITED DIGITAL TECHNOLOGIES	
rogers communications	STANLEY GLOBALTECHNOLOGIES	UNITED STATIONERS SUPPLY CO.	
ROHN PRODUCTS INTERNATIONAL L.C.	STAR MICRONICS	UNIVERSAL ELECTRIC CORPORATION	
ROLAND CORP	STARDOT TECHNOLOGIES	URBAN ARMOR GEAR	
ROLLS CORPORATION	STARTECH.COM	USBBLAST LLC.	
ROOCASE	STAY ONLINE	UTILITY	
ROSEWILL	STELLAR INFORMATION SYSTEMS LTD	UTSTARCOM, INC.	
ROSSLARE SECURITY PRODUCTS INC	STEPHEN GOULD CORPORATION	UZIBULL	
RTI INTERNATIONAL	STEREN	V7	
RUBBERMAID	STRATEGIC TECHNOLOGY MGMT	VADDIO	
SAFCO	STREAKWAVE WIRELESS INC	VALCOM	

20-0825 A 261 of 908

Product Category			
SAMSON TECHNOLOGIES CORP.	SUNPAK	VANGUARD PRODUCTS GROUP	
SAMSUNG	SUTTLE	VEC ELECTRONICS CORPORATION	
SAMYS CAMERA INC	SVS, INC.	VECCORP	
SANDISK	SWISS TRAVEL PRODUCTS	VELCRO USA INC.	
CE Options - Antennas			
ACCELTEX SOLUTIONS	DATALUX	LENOVO	SIERRA WIRELESS
AEROHIVE NETWORKS	DELL	LIGOWAVE	SMARTWARE
AIRTIGHT NETWORKS	DIGI INTERNATIONAL	LUXUL	SPECTRACOM
AMERICAN BARCODE	DIGI-KEY CORPORATION	M7 CORPORATION	STREAKWAVE WIRELESS INC
ANDREW CORPORATION	DIGITAL ANTENNA, INC.	MAXRAD	TEKLOGIX
ANIXTER	DISTINOW	MICROHARD SYSTEMS, INC.	TERRA-WAVE
ANRITSU COMPANY	DRAGONWAVE INC.	MICROSEMI CORP	TESSCO
ANTENNAS PLUS	ENDRUN	MOBILE MARK, INC.	TIL-TEK
AT&T	ENFORA	MOONBLINK COMMUNICATIONS	TOSHIBA
AUDIOVOX	ENGENIUS	MOTOROLA ISG	TRANGO SYSTEMS, INC.
AVALAN WIRELESS	ERGOTRON	MOXA TECHNOLOGIES, INC.	TRIMBLE NAVIGATION LTD.
AVANTOS	GARMIN	MULTITECH SYSTEMS	UBIQUITI NETWORKS
AVAYA	GENERAL DYNAMICS ITRONIX	MWave	UTILITY
BELKIN COMPONENTS	GETAC INC.	NETRIA	VELOCITI, INC.
BLACK BOX	GETWIRELESS	OBERON INC	VERTEX INC.
BLUETREE WIRELESS DATA	HONEYWELL	PANASONIC	VIEWSONIC
BOUNTIFUL WIFI	HP INC	PANORAMA ANTENNAS INC	VOXX INTERNATIONAL
BRIDGEWAVE	HYPERLINK TECH	PCTEL	WI-EX
CALAMP SOLUTIONS, INC.	IBM	PHAROS	WIFI PLUS
CELLPHONE-MATE TECHNOLOGIES INC.	INMOTION TECHNOLOGY	PHILIPS	WILLOW TECHNOLOGY
CELLULAR SPECIALTIES	INSIGHT	PROXIM	WILSON ELECTRONICS, INC
CETACEA SOUND INC.	INTERMEC	RCA	WINNCOM
CISCO SYSTEMS	INTERNET TECHNOLOGY BROADCASTING	REDLINE COMMUNICATIONS	WIRELESS EXTENDERS
CLEARONE	IRIDIUM COMMUNICATIONS, INC.	RELM WIRELESS CORPORATION	WIRELESS SOLUTIONS
COMMSCOPE (COMSEARCH)	IXIA	ROHN PRODUCTS INTERNATIONAL L.C.	WISP-ROUTER, INC
CP TECHNOLOGIES	LAIRD TECHNOLOGIES	SDA	
CRADLEPOINT, INC.	LARSEN ANTENNAS	SEAL SHIELD CORPORATION	
DATA LTD INC	L-COM, INC.	SHURE	
CE Options - AV Blank Media			
CANON	INSIGHT	NETRIA	TDK
CD TECHNOLOGY	JVC	PANASONIC	
FUJI MEDIA	MAXELL CORP OF AMERICA	PHILIPS	
IMATION	MEMOREX	SONY	
CE Options - AV Furniture			
10ZIG TECHNOLOGY/BOSANOVA	AOC INTERNATIONAL LTD	BELKIN COMPONENTS	CHIEF
3M COMPANY	AOPEN	BELL'O	CHRISTIE
3M TOUCH SYSTEMS	APC	BENCHMARK IMAGING AND DISPLAY	CISCO SYSTEMS
919LABS	APG	BENQ	CLASSIC EXHIBITS
AAXEON TECHNOLOGIES LLC.	APPLE	BITTEL AMERICAS	CLEAR CUBE
ACCELTEX SOLUTIONS	ARCHELON ENCLOSURES	BLACK BOX	CLEARONE
ACCUTECH	ARCO COMPUTER	BLUE COAT SYSTEMS	CNB TECHNOLOGY INC.
ACER AMERICA	ARECONT VISION	BOBJGEAR LLC	CODECAD INC
ACTI CORPORATION	ARKON	BOGEN	COMMSCOPE (COMSEARCH)
ADC KRONE INC.	ARLINGTON INDUSTRIES, INC.	BOSCH SECURITY	COMPUCADDY
ADTEC	ARM INC	BOSE	COMPULOCKS BRANDS, INC.
ADVANCED PRESENTATION PRODUCTS	ARMAGARD	BOSS CHAIR, INC.	COMPUTEK
AEROSCOUT	ARMODILO DISPLAY SOLUTIONS	BOUNCEPAD NORTH AMERICA, INC.	COMPUTER LAB
AFC INDUSTRIES, INC.	ARMOR ACTIVE, INC.	BR METAL TECHNOLOGY INC	CONSTANT TECHNOLOGIES INC
AFCO SYSTEMS	ASPIRE	BRACKETRON, INC.	CONTEX
AKRO-MILS	ASUS	BRETFORD	CONTOUR DESIGN
ALLEN TEL	ATDEC	BRILLIAN CORP	COOPER B-LINE
ALLSOP	ATLANTIC	BROTHER	COTYTECH, INC.
ALMACO	ATLAS SOUND	B-TECH	CREATIVE LABS
ALPHA TECHNOLOGIES, LTD.	ATS, INC.	CABLES TO GO	CRESTRON ELECTRONICS
ALTEC LANSING CONSUMER	AUDIO VIDEO FURNITURE INTERNATIONAL	CALIFONE	CRIMSON AV
ALTUS INDUSTRIES INC	AUDIO VISUAL INNOVATIONS INC	CAMTRIA	CRIMSON TECHNOLOGIES
ALTUS NETWORK SOLUTIONS	AVATAR TECHNOLOGY, INC	CANON	CTA DIGITAL HEADQUARTERS
AMAZON	AVAYA	CAPSA SOLUTIONS	CYBERDATA SYSTEMS
AMER NETWORKS	AVERMEDIA	CARLISS	CYBERNET MANUFACTURING
AMERICAN VIDEO EQUIPMENT	AVF GROUP INCORPORATED	CASECRUZER, INC.	CYBERVIEW TECHNOLOGY INC
AMPLIVOX SOUND SYSTEMS	AVSIGROUP	CASIO	DA-LITE
AMX	AVTECH CORPORATION	CCS PRESENTATION SYSTEMS, INC.	DAMAC PRODUCTS, INC

20-0825 A 262 of 908

Product Category			
ANCHOR PAD PRODUCTS	AVTEQ, INC.	CDI COMPUTER DEALERS INC.	DAP TECHNOLOGIES
ANIXTER	AXIS COMMUNICATIONS	CENTICARE CORPORATION	DATALINK
ANTHRO CORPORATION	BALT	CHATSWORTH PROD	DATALOGIC
ANTSSOFT	BARCO	CHEETAH MOUNTS	DATAMATION SYSTEMS, INC.
DATAPRO INTERNATIONAL, INC	HELIOS SOFTWARE SOLUTIONS	LOGIC CONTROLS	PAXTON ACCESS
DBI LLC.	HITACHI	LOWEL-LIGHT MANUFACTURING, INC.	PC ENCLOSURES
DELL	HOFFMAN	LUCASEY	PDR MOUNTS
DEPLOYABLE SYSTEMS INC	HON COMPANY	LUND INDUSTRIES	PEAK-RYZEX
DEVON TECHNOLOGIES	HONEYWELL	LUXOR	PEERLESS
DIGITAL ACOUSTICS CORPORATION	HORIZON FURNITURE DISTRIBUTORS	M7 CORPORATION	PELCO
DIRECTV, LLC	HOWARD COMPUTER	MAINLINE COMPUTER PRODUCTS, INC.	PELICAN
DISPLAYS2GO	HP	MAKERBOT INDUSTRIES	PERIPHERAL LOGIX
DOUBLESIGHT	HP INC	MANFROTTO	PERM-A-STORE
DRAPER SCREEN COMPANY	H-SQUARED LLC	MANHATTAN WIRE PRODUCTS	PHILIPS
DUSTSHIELD	HUBBELL-PREMISE	MAYLINE	PICTURE PHONE
DYNEX PRODUCTS	HUDDLECAMHD	MEDIAMOUNTS LTD.	PICTURETEL
EASYMOUNTLCD.COM	HUMAN SCALE	MEMOREX	PIONEER
EATON	IBM	MERU NETWORKS	PIONEERPOS
ECLIPSE TOOLS NORTH AMERICA INC	ICWUSA	MESA ELECTRONICS INC	PLANAR SYSTEMS
EDSAL MANUFACTURING CO, INC	IGEL TECHNOLOGY	MG ELECTRONICS	PLANTRONICS
EGAN TEAMBOARD	IKEY	MICRODESK	PLUG IN STORAGE SYSTEMS INC
EIZO	IMATION	MICROSOFT	PLUS AMERICA
ELECTROGRAPH	IMPACT COMPUTER & ELECTRONICS	MICROVISION, INC.	PLUS VISION
ELECTRON METAL A.I.G. INC.	INDUSTRIAL ELECTRONIC ENGINEERS	MIDDLE ATLANTIC	POLYCOM INC
ELEXA	INFINITY QS INTERNATIONAL	MILESTONE AV TECHNOLOGIES	POSIFLEX
ELITESCREENS	INFOCUS	MILESTONE SYSTEMS INC	POS-X
ELO TOUCHSYSTEMS	INFOLOGIX	MINUTEMAN	POWERBX INC
EMC	INGENICO	MISC-CABLES	PRECISION MOUNTING TECHNOLOGIES
EMERSON NETWORK POWER	INLAND ASSOCIATES, INC.	MITEL	PREMIER MOUNTS
EMULEX	INLAND PRODUCTS INC	MITSUBISHI	PRESTIGE INTERNATIONAL
ENGINEERED NETWORK SYSTEMS	INMOTION TECHNOLOGY	MMF	PRINTRONIX
ENOVATE MEDICAL	INNOVATION FIRST	MOBILE DEMAND	PRO-GARD
ENOVATEIT	INNOVATIVE OFFICE PRODUCTS	MOBOTIX CORP	PROMETHEAN
ENVIROSAFE TECHNOLOGIES, INC.	INSIGHT	MONARCH	PROMOUNTS
EPSON	INTERMEC	MONITORS IN MOTION	PYLE AUDIO INC
ERGO DESKTOP	INTERNATIONAL RECTIFIER	MONOPRICE	QNAP SYSTEMS, INC
ERGO IN DEMAND	INTREPID CONTROL SYSTEMS INC	MOONBLINK COMMUNICATIONS	RACKMOUNT
ERGOGUYS LLC	IRECORD.TV	MOORECO INC	RACKMOUNT SOLUTIONS, LTD
ERGOMART	IROOM GMBH	MOTION COMPUTING	RADIRECT
ERGOSTOREONLINE.COM	ISE INC	MOTOROLA ISG	RAIN DESIGN, INC.
ERGOTECH GROUP INC	ISTARUSA	MOUNT IT	RAM MOUNTS
ERGOTRON	I-TECH COMPANY	MOUNTEK	RAXXESS
ERICO	IVERSAL PRODUCTS, INC.	MOXA TECHNOLOGIES, INC.	REDLINE COMMUNICATIONS
ERICSSON	IXIA	MULTI-MONITORS.COM	RF IDEAS INC.
ESI ERGONOMIC SOLUTIONS	JABRA	MURRAY CONSULTING INC	RITTAL
ESS	JACO INC	MUSTANG	ROCKETFISH
EXTRON	JBL MULTIMEDIA	MW PRODUCTS	ROHN PRODUCTS INTERNATIONAL L.C.
FELLOWES	JELCO	NATIONAL INSTRUMENTS	ROSE ELECTRONIC
FINETEC	JOTTO DESK	NDS SURGICAL IMAGING, LLC	ROSEWILL
FIRE KING	JVC	NEC	RUBBERMAID
FIRST MOBILE TECHNOLOGIES	JWIN ELECTRONICS	NEC DISPLAY SOLUTIONS	SAFCO
FSR	KANTECH	NEC SOLUTIONS	SAMSUNG
FUJITSU SCANNERS	KBZ COMMUNICATIONS, INC.	NETAPP	SANFORD
GAMBER JOHNSON	KELLY COMM SYS	NETMOTION WIRELESS	SANUS SYSTEMS
GATOR CASES, INC	KENDALL HOWARD	NETRIA	SANYO
GCX	KENSINGTON	NXG TECHNOLOGY	SCANSOURCE
GENERAL DYNAMICS ITRONIX	KINGSTON	OBERON INC	SDA
GEOVISION INC.	KINO FLO LIGHTING SYSTEMS	OFFICE RELIEF INC	SDV INC
GETAC INC.	KODIAK	OKLAHOMA SOUND	SEASUCKER
GLOBAL	K-TEK	OMNIMOUNT SYSTEMS INC.	SENNHEISER
GLOBAL EQUIPMENT	LAIRD TECHNOLOGIES	ON-STAGE	SERVERLIFT
GLOBAL INDUSTRIAL EQUIPMENT	LAPWORKS	OPTOMA	SEWELL DEVELOPMENT CORP.
GLOBAL MARKETING	LEDCO	ORBIT ADVANCED TECHNOLOGIES, INC	SHARP
GO PRO	LEM SOLUTIONS	ORGANIZATION SOLUTION, LLC	SHUTTLE COMPUTER GROUP
GRAINGER	LENOVO	ORION IMAGES CORPORATION	SIIG
GREAT LAKES	LENOVO X86	ORTRONICS	SILVERSTONE TECHNOLOGY
GREENLINE DATA INC	LEXMARK	PALADIN TOOLS	SKB

20-0825 A 263 of 908

Product Category			
GRIFFIN TECHNOLOGY	LG ELECTRONICS	PANAMAX	SMART TECHNOLOGIES
GRUBER INDUSTRIES, INC	LIFEPROOF	PANASONIC	SMARTDESK INC.
HARMON KARDON	LINEAR TECHNOLOGY CORPORATE HEADQUA	PANAVISE PRODUCTS, INC.	SMARTWAVE TECHNOLOGIES
HAVIS SHIELD	LOCK N CHARGE	PANDUIT	SMITH CARREL INC
SMS	SYN-APPS	TWELVE SOUTH	VIEWZ
SOLE SOURCE TECHNOLOGY	SYNNEX INFORMATION TECHNOLOGY	TYKE SUPPLY	VIKING ELECTRONICS, INC
SONY	SYNTAX, INC	UBIQUITI NETWORKS	VISTA SYSTEMS, CORP.
SPACECO BUSINESS SOLUTIONS INC	SYNTAX-BRILLIAN	ULINE	VIVO
SPACESAVERS	TANDBERG VTC	ULTIMATE SUPPORT SYSTEMS, INC.	VPOD SOLUTIONS INC
SPARCO TECHNOLOGIES	TANGENT INC	UNIVERSAL MOUNTS	VU RYTE
SPECOTECH	TAOS TECHNOLOGIES, LLC	UTILITY	WACOM TECHNOLOGY
SPECTRUM	TARGUS	V7	WEIGHTRONIX
SPECTRUM INDUSTRIES, INC.	TATUNG	VADDIO	WHITLOCK GROUP
STAMPEDE TECHNOLOGIES INC	TEKGRAF	VALCOM	WINNCOM
STAR MICRONICS	TENNSCO	VANTAGE POINT PRODUCTS CORP	WORKRITE
STARDOT TECHNOLOGIES	TERRA-WAVE	VARIDESK	WRIGHT LINE
STARTECH.COM	THE JOY FACTORY, INC	VARTECH SYSTEMS INC	XERGO
STEELCASE	THINLABS, INC.	VERIFONE	XPLORE TECHNOLOGIES
STEPHEN GOULD CORPORATION	TOSHIBA	VERSATABLES	YAMAHA
STEREN	TOUCH SCREENS INC	VIDEO FURNITURE INTL	ZACUTO
STINGER CARTS	TRANSFORM PARTNERS LLC	VIDEO MOUNT PRODUCTS	ZCOVER, INC.
SUNBRITE TV	TRIDENT COMMUNICATIONS LLC	VIDEOLARM	ZEBRA TECHNOLOGY
SUPERCIRCUITS	TRIPP LITE	VIDEOSECU	ZENITH DATA SYS
SVS, INC.	TRYTEN	VIEWSONIC	ZIOTEK
CE Options - Cables			
1-800-BATTERIES/IGO	AXIOM MEMORY	COMMSCOPE (COMSEARCH)	EMC
3COM	AXIS COMMUNICATIONS	COMMUNICATIONS SUPPLY CORPORATION	EMERGE TECHNOLOGIES INC
3M COMPANY	BATTERY TECH	COMPONENTS EXPRESS	EMERSON NETWORK POWER
4XEM CORP.	BELDEN	COMPREHENSIVE	EMULEX
AASTRA TELECOM	BELKIN COMPONENTS	COMPREHENSIVE CABLE	ENFORA
ABERDEEN	BELL & HOWELL	COMPULINK	ENGENIUS
ACCELL	BERK-TEK	COMPU-LOCK	ENGINEERED NETWORK SYSTEMS
ACCESSDATA CORP	BITTEL AMERICAS	COMPUTER SECURITY PRODUCTS	ENOVATEIT
ACER AMERICA	BLACK BOX	COMTRAN CORPORATION	ENVIROSAFE TECHNOLOGIES, INC.
ACTIONTEC ELECTRONICS, INC.	BLACKBERRY	CONSTANT TECHNOLOGIES INC	EPSON
ADAPTEC	BLACKMAGIC DESIGN USA	CONTROL CABLE INC	EQUINOX SYSTEMS
ADC KRONE INC.	B-LINE INC.	CORNING	ERGOTRON
ADC TELECOMMUNICATIONS	BLONDER TONGUE LABORATORIES	CORTELCO-KELLOG	ERICO
ADDERTECHNOLOGY	BLUERIGGER, LLC	COVID INC.	EVGA.COM
ADDON IT	BOLIDE TECHNOLOGY GROUP	CP TECHNOLOGIES	EXTREME NETWORKS
ADIRONDACK WIRE AND CABLE	BOSCH SECURITY	CREATIVE LABS	EXTRON
ADTRAN	BOSE	CRESTRON ELECTRONICS	EZOPOWER
AIPHONE	BRADY	CROSS MATCH TECHNOLOGIES INC	FARGO ELECTRONICS
ALLEN TEL	BROTHER	CRU-DATA PORT	FELLOWES
ALLIED ELECTRONICS, INC.	BTX TECHNOLOGIES, INC.	CUSTOM CABLES	FIBERTRONICS INC
ALTEX	BYTECC	CYBERNET MANUFACTURING	FIREFOLD
ALTUS INDUSTRIES INC	CABLE ELECTRONICS	CYBERPOWER SYSTEMS	FIRST CABLE LINE INC
AMAZON	CABLE EXCHANGE	DAKTECH	FLUKE NETWORKS
AMPHENOL	CABLE MATTERS INC.	DA-LITE	FSR
AMX	CABLEK INDUSTRIES	DASAN ELECTRON EUROPE	FUJI MEDIA
ANCHOR PAD PRODUCTS	CABLES TO GO	DATALOGIC	FUJIFILM GRAPHIC SYSTEMS USA INC
ANIXTER	CABLES UNLIMITED	DATALUX	FUJITSU SCANNERS
ANKER	CABLETIME	DATAMATION SYSTEMS, INC.	GALAXY SEMICONDUCTOR
ANTEC	CABLEWHOLESALE	DATAMAX	GAMBER JOHNSON
ANTENNAS PLUS	CALLPOD	DELL	GARMIN
AOPEN	CALRAD ELECTRONICS	DIALOGIC	GEFEN
APC	CAMBRIDGE SOUND MANAGEMENT	DIGI INTERNATIONAL	GEIST
APPLE	CAMTRIA	DIGITAL ORIGINS	GENEQ, INC.
ARCHOS	CANARE CORPORATION OF AMERICA	DIGITAL PERIPHERAL SOLUTIONS, INC.	GENERAL CABLE
ASUS	CANON	DIGITALSTORAGE	GEOVISION INC.
ATEN TECHNOLOGY	CASCO MFG SOLUTIONS	DISPATCHING SOLUTIONS INC	GEPCO INTERNATIONAL
ATLAS SOUND	C-ENTERPRISE	D-LINK SYSTEMS	GLS AUDIO
ATLONA	CHATSWORTH PROD	DRAGONWAVE INC.	GRASS VALLEY
AUDIO-TECHNICA	CIRCA TELECOM	DVDO, INC.	GRAYBAR ELECTRIC COMPANY, INC.
AUDIOVOX	CISCO SYSTEMS	DYNEX PRODUCTS	GRIFFIN TECHNOLOGY
AURORA MULTIMEDIA	CITIZEN	EARSHOT INNOVATIONS	GRUBER INDUSTRIES, INC
AV TOOLBOX	CLEAR CUBE	EATON	GS METALS CORP.

Product Category

AVANTOS
AVAYA
AVERMEDIA
AVOCENT-EMERSON
HEADSET BUDDY
HENGE DOCKS LLC.
HEWLETT PACKARD ENTERPRISES
HITACHI
HONEYWELL
HOSA
HP
HP INC
HTC
HUBBELL-PREMISE
HYPERIONICS
HYPERLINK TECH
IBM
ICAT
ICC
IDEAL INDUSTRIES, INC.
IFROGZ
ILUV
IMATION
INFINITE CABLES
INFOCUS
INGENICO
INMOTION TECHNOLOGY
INNERDUCT.COM
INSIGHT
INTEL
INTELLIGENT COMPUTER SOLUTIONS
INTERLINK COMMUNICATION SYSTEMS
INTERMEC
IOGEAR TECHNOLOGY
IRON BOX
ISTARUSA
J5 CREATE
JABRA
JASCO PRODUCTS
JAWBONE
JENSEN TOOLS INC
JUNIPER NETWORKS
JVC
JWIN ELECTRONICS
KANEX
KENSINGTON
KLEIN TOOLS, INC.
KODAK
KOFAX
KONFTEL
KOSS
KRAMER ELECTRONICS, LTD.
L&E MOBLIE MOUNTS
LABTEC ENTERPRISES
LAIRD TECHNOLOGIES
LANCAST NETWORKS
LANTRONIX
LARSEN ANTENNAS
L-COM, INC.
LEDCO
LEGRAND
LENOVO
LENOVO X86
LEVITON TELECOM
LEXMARK
LG ELECTRONICS
LIBERTY AV SOLUTIONS
CLEARONE
CLEO COMMUNICATIONS
CODI INC
COGNEX CORPORATION
LIND ELECTRONIC
LINDY COMPUTER CONNECTION TECH
LINK DEPOT CORPORATION
LINKSYS
LOGITECH
LOREX TECHNOLOGY INC
LOUD TECHNOLOGIES INC
LUCENT
LUXUL
LYNN ELECTRONICS CORP
M7 CORPORATION
MACALLY
MACE GROUP
MAJOR CUSTOM CABLES
MALLEABLE DEVICES INC.
MANHATTAN WIRE PRODUCTS
MAPLE SYSTEMS
MATROX
MAXELL CORP OF AMERICA
MAYLINE
MCAFEE
MCKAY PRODUCTS U.S.A.
MECA ELECTRONICS, INC.
MEDIATECH
METRA ELECTRONICS CORPORATION
METROLOGIC
METTLER TOLEDO
MICROLAB/FXR
MICROPAC TECHNOLOGIES, INC.
MICROSEMI CORP
MICROSOFT
MITEL
MITSUBISHI
MMF
MOBILITY ELECTRONICS
MOCKETT
MOHAWK
MOLEX
MONOPRICE
MONSTER CABLE
MOPHIE
MOTION COMPUTING
MOTOROLA ISG
MOTOROLA MOBILITY
MOXA TECHNOLOGIES, INC.
NADY SYSTEMS INC
NASHUA CORPORATION
NATIONAL INSTRUMENTS
NCS TECHNOLOGIES, INC.
NEC DISPLAY SOLUTIONS
NEOWARE
NETGEAR, INC.
NETRIA
NETWORK TECHNOLOGIES
NEWER TECHNOLOGY
NEWTECH
NIGHT OWL LLC.
NIK MULTIMEDIA INC
NIKON
NIPPON LABS
NIS COMMUNICATIONS
NOKIA
OFFSPRING TECHNOLOGIES
EFORCITY
EIZO
ELITE PC
ELO TOUCHSYSTEMS
OMNITRONIX
OPEN TEXT
OPTOMA
OQO
ORACLE
ORTRONICS
OSD OUTDOOR SPEAKER DEPOT
P&E MICROCOMPUTER SYSTEMS INC
PACKETEER
PALMONE
PANASONIC
PANDUIT
PARADYNE
PASSMARK
PATAGONIA INC
PATTON
PEARSTONE
PELCO
PENTAX
PHILIPS
PHILIPS CS
PLANAR SYSTEMS
PLANTRONICS
PLUG IN STORAGE SYSTEMS INC
PNY TECHNOLOGIES
POLYCOM INC
POWERBX INC
POWERDSINE
POWERLEAP
POWERWARE
PREMIER TECHNOLOGIES
PREMIERTEK
PRISMA GRAPHIC CORPORATION
PRO CO SOUND, INC.
PROMETHEAN
PROXIM
PSC, INC.
PULIZZI
PYLE AUDIO INC
QLOGIC CORP.
Q-SEE
QUABIN WIRE AND CABLE
QUAIL ELECTRONICS
QUIKTRON
QVS INC.
RACKMOUNT SOLUTIONS, LTD
RADIO DESIGN LABS, INC.
RELM WIRELESS CORPORATION
REVOLABS, INC.
RF INDUSTRIES
RICOH
RITTAL
ROCKETFISH
ROSE ELECTRONIC
ROSEWILL
RSA SECURITY
SAFENET, INC.
SAMSUNG
SANYO
SCOSCHE INDUSTRIES
SDA
SDV INC
SEISMIC AUDIO SPEAKERS INC
GWC TECHNOLOGY INC.
HARMONIC INVERSION TECHNOLOGY
HARRIS
HEADSET ADAPTER COMPANY LLC
SF CABLE, INC.
SHARKRACK
SHARP
ShowMeCables
SHURE
SHUTTLE COMPUTER GROUP
SIEMENS BUSINESS
SIEMENS COMMUNICATIONS
SIEMON
SIERRA WIRELESS
SIGNAL POINT
SIGNAMAX
SIIG
SILICON IMAGE
SIMA PRODUCTS CORPORATION
SLING MEDIA, INC.
SNAPAV
SOCKET MOBILE
SOFTALK LIMITED
SONIC FOUNDRY
SONY
SONY ERICSSON
SOUTHWIRE
SPECOTECH
SPECTRACOM
SPOTWAVE
STALKER RADAR
STARKEY HEADSET GROUP
STARTECH.COM
STAY ONLINE
STEREN
STEWART & LEE LLC
STORECASE BY KT
STRATEGIC TECHNOLOGY MGMT
STRUCTURED CABLE PRODUCTS
SUPERIOR ESSEX
SUPERMICRO COMPUTER
SURECALL
SUSTEEN, INC.
SVIDEO.COM
SWANN SECURITY PRODUCTS
SWEETWATER
SYMBOL
SYSTEM CONNECTION
SYSTIMAX
T2 SUPPLY
TABLEAU LLC
TARGUS
TE CONNECTIVITY LTD.
TEC AMERICA
TECNEC DISTRIBUTING
TELCO SYSTEMS, A BATM COMPANY
TELEADAPT, INC.
TELECT
TELEX
TERRA-WAVE
TESSCO
THOMAS & BETTS
TIMES MICROWAVE
TIVO
TOMTOM INCORPORATED
TOSHIBA
TOTAL MICRO

20-0825 A 265 of 908

Product Category			
LIBERTY CABLE	OKI	SEMSONS & CO. INC.	TRENDNET
LIEBERT-EMERSON	OLYMPUS AMERICA	SENNHEISER	TRICENTRIC
LIFESIZE COMMUNICATIONS	OLYMPUS IMAGE SYSTEMS	SENSAPHONE	TRIDENT COMMUNICATIONS LLC
LIGHTSPEED SYSTEMS INC	OMNITRON	SEWELL DEVELOPMENT CORP.	TRIMBLE NAVIGATION LTD.
TRIPP LITE	UTSTARCOM, INC.	VIZIO	WIRELESS SOLUTIONS
TROPOS NETWORK	V7	VOIPLINK INC	WIREMOLD
TROY GROUP, INC	VCE COMPANY LLC	VONNIC	WYSE TECHNOLOGY
TRUE DATA TECHNOLOGY	VENTEV	VXI CORPORATION, INC.	XANTECH
TYAN COMPUTER	VERIFONE	VXL INSTRUMENTS	XEROX
TYCO INTERNATIONAL	VERITY SYSTEMS	WASP BARCODE	XILINX
ULTRA PRODUCTS	VIAVI SOLUTIONS	WESTERN TELEMATIC INC	YFC Cable
UNISYS	VIBE	WI-EX	ZEBRA TECHNOLOGY
UNITECH	VIDEX	WILSON ELECTRONICS, INC	ZIOTEK
UNITRENDS	VIEWSONIC	WINNCOM	ZIPPY TECHNOLOGY CORP
USGLOBALSAT, INC.	VISIONTEK	WIRELESS EXTENDERS	ZOTAC USA INC.
CE Options - CE Carrying Cases			
3DCONNEXION	CIPHERTEX	HIGHER GROUND DIAGNOSTICS	MICROSOFT
ACER AMERICA	CISCO SYSTEMS	HIPSTREET	MICROVISION, INC.
ADONIT	CLAMCASE LLC	HONEYWELL	MILANTE, INC.
ADURO PRODUCTS, LLC	CODI INC	HP	MITEL
AEVOE CORP MOSHI	COMPULOCKS BRANDS, INC.	HP INC	MOBILE DEMAND
AFC INDUSTRIES, INC.	CONTOUR DESIGN	HTC	MOBILE EDGE
AFC TRIDENT INC	CP TECHNOLOGIES	i-BLASON	MOBILITY ELECTRONICS
AGILENT	CRADLEPOINT, INC.	IBM	MODULR LLC.
AGORA LEATHER PRODUCTS	CREATIVE LABS	IDEAL INDUSTRIES, INC.	MOONBLINK COMMUNICATIONS
ALTEC LANSING CONSUMER	CRU - CONNECTOR RESOURCES	IFROGZ	MOPHIE
AMAZON	CUSTOM MACHINE WORKS	ILUV	MOTA
AMZER	CYBER ACOUSTICS, LLC.	IMATION	MOTION COMPUTING
ANCHOR ELECTRONICS DIST. CORP	D & H DISTRIBUTION	IMPACT TECHNOLOGIES	MOTOROLA ISG
ANTEC	DATAMATION SYSTEMS, INC.	INCASE	MOTOROLA MOBILITY
APPLE	DELL	INCIPIO TECHNOLOGIES	NATIONAL INSTRUMENTS
AQUAPAC	DEPLOYABLE SYSTEMS INC	INFINITE PERIPHERALS	NEC DISPLAY SOLUTIONS
ARCHOS	DICOTA	INFOCASE	NETRIA
ARMOR ACTIVE, INC.	DREAMGEAR	INFOCUS	NEW TRENT INC.
ASI	D'SAN	INSIGHT	NEXTEL
ASUS	ECO STYLE	INSIGNIA	NIKON
AT&T	ELAGO	IPEVO INC.	NITE IZE, INC.
AUDIOVOX	ELSA INC.	IPORT	NOKIA
AVAYA	ENGENIUS	JABRA	NORAZZA, INC.
AVERMEDIA	ENGINEERED NETWORK SYSTEMS	JDS UNIPHASE CORPORATION	OGIO INTERNATIONAL
AXIOM MEMORY	EZM INC.	JDSU	OLYMPUS AMERICA
BALLISTIC	FELLOWES	JELCO	OLYMPUS IMAGE SYSTEMS
BATTERY TECH	FINTIE LLC	JISON CASE	OQO
BELKIN COMPONENTS	FLUKE ELECTRONICS	JVC	OTHER WORLD COMPUTING
BLACK BOX	FLUKE NETWORKS	JWIN ELECTRONICS	OTTER PRODUCTS
BLACK HOLE	FOSCAM DIGITAL TECHNOLOGIES LLC	KANGURU	PALMONE
BLACKBERRY	FUERTE CASES	KATA	PANASONIC
BODY GLOVE INTERNATIONAL	FUJI MEDIA	KENNETH COLE	PANDUIT
BOGEN	FUJITSU AMERICA	KENSINGTON	PARAT SOLUTIONS
BOOQ	FUJITSU SCANNERS	KLEIN TOOLS, INC.	PATAGONIA INC
BOSE	GAMBER JOHNSON	KOAMTAC	PEERLESS
BOXWAVE	GARMIN	KODAK	PELICAN
BRACKETRON, INC.	GARNER PRODUCTS	KONFTEL	PENTAX
BRADY	GATOR CASES, INC	KOSS	PERM-A-STORE
BRENTHAVEN	GBC	LACIE LTD	PHILIPS
BROTHER	GEAR HEAD	LENOVO	PLANTRONICS
BUILT NY, INC	GECKOBOARD	LG ELECTRONICS	POLYCOM INC
CAMTRIA	GEOVISION INC.	LIFEBOAT	POLYVISION
CANON	GETAC INC.	LIFEPROOF	PORTABRACE
CARRY CASES PLUS	GLOBAL INDUSTRIAL EQUIPMENT	LINKSYS	PORTER CASE
CASE LOGIC	GLOBAL MARKETING	LIVESCRIBE, INC.	PREMIERTEK
CASE MATE	GO PRO	LOGITECH	PROCASES
CASEACE PRODUCTS, LLC.	GO PROFESSIONAL CASES, INC.	LOWEPRO	PUREGEAR
CASECROWN	GOOD HOPE BAG	LOWRY	RICOH
CASIO	GRIFFIN TECHNOLOGY	LUXMO	ROOCASE
CD CYCLONE	GUMDROP	MACALLY	SAMSONITE
CD3	HANDEHOLDER PRODUCTS, INC.	MACE GROUP	SAMSUNG

20-0825 A 266 of 908

Product Category			
CELLECTIVE CASE, INC.	HARD CANDY	MAGELLAN SATELLITE ACCESS PRODUCTS	SAMSYS TECHNOLOGIES
CESIUM, INC.	HAUPPAUGEWORKS	MAROO	SAMYS CAMERA INC
CHIEF	HERITAGE TRAVELWARE	MARWARE, INC.	SANDISK
CINGULAR WIRELESS	HEWLETT PACKARD ENTERPRISES	MAXELL CORP OF AMERICA	SANYO
SCOSCHE INDUSTRIES	SPECTRALINK	TIFFEN MANUFACTURING	V7
SDA	SPIGEN, INC	TOMTOM INCORPORATED	VENTEV
SEAL SHIELD CORPORATION	STEPHEN GOULD CORPORATION	TOSHIBA	VERBATIM
SEIDIO, INC	STM BAGS LLC	TRG PRODUCTS	VERIFONE
SENA CASES	STRATEGIC TECHNOLOGY MGMT	TRIDENT COMMUNICATIONS LLC	VICTORY MULTIMEDIA
SENNHEISER	SYMBOL	TRUSTIN	VIEWSONIC
SENTRY	SYNNEX INFORMATION TECHNOLOGY	TUMI	WACOM TECHNOLOGY
SILVERSTONE TECHNOLOGY	TAMRAC	TURNING TECHNOLOGIES	WENGER/SWISS GEAR
SKB	TARGUS	TURTLE BEACH	WIRELESS SOLUTIONS
SMALL DOG ELECTRONICS, INC	TAYLOR MADE CASES	TWELVE SOUTH	XCIEL
SMITH-VICTOR	TECH-MICRO.COM INC	TYLT	XTREMEMAC
SOCKET MOBILE	TEKLOGIX	U.S. ROBOTICS	YOKOGAWA JOHNSON CONTROLS CORP
SOLE SOURCE TECHNOLOGY	TEKTRONIX	UNITED STATES LUGGAGE COMPANY LLC.	ZAGG
SONY	TESSCO	UNITRENDS	ZCOVER, INC.
SONY ERICSSON	THE JOY FACTORY, INC	UNU ELECTRONICS INC.	ZEBRA TECHNOLOGY
SPARKLE POWER	THE SNUGG (CHARON INTL TRADING LTD)	URBAN ARMOR GEAR	ZNITRO
SPECK PRODUCTS	THESNUGG.COM	UTSTARCOM, INC.	
CE Options - CE Power Accessories			
1-800-BATTERIES/IGO	BATTERIES DIRECT, INC	CTA DIGITAL HEADQUARTERS	FEDCO
3COM	BATTERY TECH	CTL	FLEXIBLE INFORMATION SYSTEMS INC
3M COMPANY	BATTERY-BIZ INC.	CYBERPOWER SYSTEMS	FLIR SYSTEMS
4XEM CORP.	BELDEN	DAKOTA SYSTEMS INC	FLUKE NETWORKS
AASTRA TELECOM	BELKIN COMPONENTS	DANTONA INDUSTRIES INC	FOCUS ENHANCE
ABA MORIAH CORPORATION	BENQ	DATA LTD INC	FREZZI ENERGY SYSTEMS
ABUS	BIXOLON	DATA MANAGEMENT, INC.	FUJI MEDIA
ACCELL	BLACK BOX	DATALOGIC	FUJIFILM GRAPHIC SYSTEMS USA INC
ACER AMERICA	BLACKBERRY	DATAMATION SYSTEMS, INC.	FUJITSU AMERICA
ACME PACKET	BOGEN	DEES COMMUNICATIONS	FUJITSU MOBILITY
ADTRAN	BOSCH SECURITY	DELKIN DEVICES	FUJITSU SCANNERS
ADVANCED MEMORY SOLUTIONS	BOSE	DELL	FULLER ENGINEERING CO LLC
ADVANCED POWER SYSTEMS, LLC	BRACKETRON, INC.	DEWALT INDUSTRIAL TOOL CO.	GAMBER JOHNSON
AEROSCOUT	BRADY	DICTAPHONE	GAMEDAY ENTERTAINMENT LLC
AES	BRETFORD	DIGIPOWER	GARMIN
AGILENT	BRG	DIGITAL ACOUSTICS CORPORATION	GATEWAY
AIPHONE	BRON ELEKTRONIK AG	DIGITECH SYSTEMS	GCX
AJC BATTERY	BROTHER	DIGIUM	GE SECURITY
ALERATECH	BYRNE ELECTRICAL SPECIALISTS	DISPATCHING SOLUTIONS INC	GEFEN
ALPHA TECHNOLOGIES, LTD.	CABLE MATTERS INC.	DOLICA	GEIST
ALTEX	CABLEK INDUSTRIES	DOUBLE ROBOTICS	GEMBIRD SOFTWARE LTD
ALTINEX, INC.	CABLES TO GO	DREAMGEAR	GENEQ, INC.
ALTRONIX	CABLES UNLIMITED	DURACELL	GENTEK
ALURATEK, INC.	CALLPOD	DURACOMM	GETAC INC.
AMAZON	CAMTRIA	DVE STORE	Giant International
AMERICAN BARCODE	CANARE CORPORATION OF AMERICA	DYNEX PRODUCTS	GLOBAL TECHNOLOGY SYSTEMS
AMPERGEN	CANON	EATON	GO PRO
AMPLIVOX SOUND SYSTEMS	CASE MATE	EDITSHARE LLC	GOAL ZERO
AMX	CASECRUZER, INC.	EFORCITY CORPORATION	GODLYKE INC.
ANKER	CASIO	ELECTROSONICS	GOLDENRAM
ANTEC	CEL-FI	ELO TOUCHSYSTEMS	GOMADIC CORP
ANTON/BAUER	CETIS INC.	EMC	GOOGLE
APC	CHARGEALL	EMERSON NETWORK POWER	GRIFFIN TECHNOLOGY
APEX	CHECK POINT SOFTWARE TECHNOLOGIE	EMPIRE BATTERIES, INC.	HALL RESEARCH
APPLE	CIPHER LAB	ENERGIZER BATTERY	HAMMOND MANUFACTURING
APRICORN	CISCO SYSTEMS	ENERSYS	HANDHELD PRODUCTS
ARCHOS	CLEARONE	ENGENIUS	HARVARD BATTERY
ARCLYTE TECHNOLOGIES INC	CLOVER ELECTRONICS USA	ENGINEERED NETWORK SYSTEMS	HAVIS SHIELD
ARTISAN POWER, LLC	CMO AMERICA LLC	ENOVATE MEDICAL	HEARTLAND SERVICES
ASCOM	COBRA ELECTRONICS	ENOVATEIT	HERITAGE TRAVELWARE
ASUS	CODE	EPSON	HES INC.
AT&T	CODI INC	EREPLACEMENTS, LLC	HEWLETT PACKARD ENTERPRISES
ATLAS SOUND	COGNEX CORPORATION	ERGOGUYS LLC	HID GLOBAL
AUDIO VIDEO FURNITURE INTERNATIONAL	CONNTEK INTEGRATED SOLUTIONS, INC.	ERGOTRON	HIGH TECH COMPUTERS CORP.
AUDIOVOX	COOLMAX TECHNOLOGY, INC	E-SEEK	HIPRO ELECTRONICS

20-0825 A 267 of 908

Product Category			
AVAYA	CREATIVE LABS	ETON CORPORATION	HIPSTREET
AXIOM MEMORY	CRESTRON ELECTRONICS	EVEREADY	HONEYWELL
AXIS COMMUNICATIONS	CROWN AUDIO	EVERFOCUS	HOO TOO INC
B & B ELECTRONICS	CSB BATTERY CO.	EXTECH SYSTEMS	HP
HP INC	Li Shin International Enterprise Co	PDU CABLES	SIERRA WIRELESS
HTC	LIBRATEL, INC.	PEARSTONE	SIGMA CORPORATION OF AMERICA
i-BLASON	LIEBERT-EMERSON	PENTAX	SIIG
IBM	LIND ELECTRONIC	PERFORMANCE DESIGNED PRODUCTS LLC	SINAR PHOTOGRAPHY
ID TECH	LISTEN TECHNOLOGIES	PHAROS	SKIVA TECHNOLOGIES, INC.
IFIXIT	LITTELFUSE	PHIHONG USA	SLING MEDIA, INC.
IFROGZ	LIVESCRIBE, INC.	PHILIPS	SMARTDISK
IKAN CORP	LOCK N CHARGE	PHOENIX CONTACT	SMC NETWORKS
ILUV	LOCKBOX LLC	PHONESUIT	SNOM
IMATION	LOGITECH	PLANTRONICS	SOCKET MOBILE
IMPACT	LOWEL-LIGHT MANUFACTURING, INC.	PLUGABLE TECHNOLOGIES	SOLE SOURCE TECHNOLOGY
IMPINJ	LSI LOGIC	PNY TECHNOLOGIES	SONY
INCASE	MACALLY	POLYCOM INC	SONY ERICSSON
INCIPIO TECHNOLOGIES	MACE GROUP	PORTSMITH	SPARKLE COMPUTER COMPANY, LTD.
INFINITE INNOVATIONS LTD	MAGELLAN SATELLITE ACCESS PRODUCTS	POWERFIG	SPARKLE POWER
INFINITE PERIPHERALS	MAXELL CORP OF AMERICA	POWERGEN	SPECTRA LOGIC
INFOLOGIX	MCAFEE	POWERMAT CONSUMER RELATIONS	SPECTRACOM
INGENICO	MEANWELL	POWERMAX	SPECTRALINK
INGRAM MICRO	MEMOREX	POWER-SONIC CORPORATION	SPEEDOTRON
INSIGHT	METROLOGIC	POWERTAP	SPIGEN, INC
INTEL	METROVACUUM	POWERVAR	SPRINT
INTERMEC	METTLER TOLEDO	POWERWARE	SQUARE D
INTER-TEL	MICROSCAN	PREMIERTEK	STAR MICRONICS
IOGEAR TECHNOLOGY	MICROSOFT	PROMASTER	STARTECH.COM
IOMAGIC	MIMIO	PSION	STAY ONLINE
IP CONFIGURE	MINUTEMAN	Pulse Electronics	STEELCASE
IPORT	MITEL	PUREGEAR	SWISS TRAVEL PRODUCTS
IRIDAS	MIZCO INTERNATIONAL INC.	PYLE AUDIO INC	SYMBOL
IRON BOX	MOBEE TECHNOLOGY	PYRAMID TIME SYSTEMS	SYNACCESS NETWORKS
ISONAS	MOBILE DEMAND	QMADIX	SYSTIUM TECHNOLOGIES
ISTARUSA	MOBILE EDGE	QUAIL ELECTRONICS	TANGENT INC
IWALK USA	Mobile Installation Technologies	QUANTUM INSTRUMENTS, INC.	TARGUS
JABRA	MOBILE TECHNOLOGIES INC	QUIKTRON	TEAC
JACO INC	MOBILITY ELECTRONICS	QVS INC.	TECH-MICRO.COM INC
JAWBONE	MONOPRICE	RACKMOUNT SOLUTIONS, LTD	TECNEC DISTRIBUTING
JENKCO	MOPHIE	RASPBERRY PI	TEKLOGIX
JENSEN TOOLS INC	MOTA	RAYOVAC	TEKTRONIX
JETSTORE	MOTION COMPUTING	RELM WIRELESS CORPORATION	TELEADAPT, INC.
JUST WIRELESS	MOTOROLA ISG	REVOLABS, INC.	TELEQUIP
JVC	MOTOROLA MOBILITY	RFA BRANDS	TERRA-WAVE
JWIN ELECTRONICS	MSI	RICOH	TESSCO
K 5600 INC.	MUGEN POWER	RUBBERMAID	THERMALTAKE
KANEX	NADY SYSTEMS INC	RUCKUS WIRELESS	THINLABS, INC.
KANGURU	NAZTECH	SABRENT	T-MOBILE
KANTECH	NEC DISPLAY SOLUTIONS	SAKAR	TOCAD
KENDALL HOWARD	NETRIA	SAMLEX AMERICA, INC.	TOSHIBA
KENSINGTON	NEW TRENT INC.	SAMSUNG	TOTAL MICRO
KENWOOD TECHNOL	NEXTEL	SANDISK	TP-LINK TECHNOLOGY
KINAMAX	NICOLUADIE AMERICA INC	SANHO	TRIAD FLOORS
KINO FLO LIGHTING SYSTEMS	NIGHT OWL LLC.	SANYO	TRICENTRIC
KLEIN TOOLS, INC.	NIKON	SBOWER INC	TRIPP LITE
KOAMTAC	NIMAX	SCAN WIRELESS	TYCON POWER SYSTEMS
KODAK	NITEK	SCANSYS CCTV, INC.	ULTRALIFE BATTERIES
KONFTEL	NMB TECHNOLOGIES INC	SCOSCHE INDUSTRIES	ULTRATEC, INC.
KONFTEL INC	NOKIA	SDA	UNIDEN
KRAMER ELECTRONICS, LTD.	OLYMPUS AMERICA	SDV INC	UNIRISE USA LLC
KRONOS INC.	OLYMPUS IMAGE SYSTEMS	SEASONIC ELECTRONICS, INC.	UNITECH
K-TEK	OMNI SOLUTIONS GROUP	SEIDIO, INC	UNITED DIGITAL TECHNOLOGIES
KYOCERA	ONEAC	SENNHEISER	UNIVERSAL ADAPTERS
LACIE LTD	OPTICON	SENSAPHONE	UNIVERSAL POWER SYSTEMS, INC.
LARSEN ANTENNAS	ORACLE	SENSATRONICS	UPS Solutions
L-COM, INC.	OTTER PRODUCTS	SHARP	UTSTARCOM, INC.
LENMAR	PAG LTD.	SHERPA SOFTWARE	V7

20-0825 A 268 of 908

Product Category			
LENOVO	PALMONE	SHURE	VALCOM
LEVEL 3 AUDIO VISUAL LLC	PANASONIC	SIEMENS BUSINESS	VECCORP
LEVITON TELECOM	PARAT SOLUTIONS	SIEMENS ENERGY & AUTOMATION	VENTEV
LG ELECTRONICS	PARROT, INC.	SIEMON	VERACITY USA INC.
VERBATIM	VTECH	WIRELESS SOLUTIONS	YEALINK NETWORK TECHNOLOGY CO LTD
VERIFONE	VXI CORPORATION, INC.	WIREMOLD	YORKVILLE SOUND
VERIZON	VXL INSTRUMENTS	WORKFLOWONE LLC	ZAGG
VICTORY MULTIMEDIA	W&W MANUFACTURING COMPANY	WORLD CORD SETS, INC.	ZCOVER, INC.
VIKING ELECTRONICS, INC	WACOM TECHNOLOGY	XANTECH	ZEBRA TECHNOLOGY
VISION SOLUTIONS, INC.	WASABI SYSTEMS	XANTREX	ZIPKORD SOLUTIONS
VISUAL	WATTS UP INC.	XENTRIS WIRLESS	ZONIT STRUCTURED SOLUTIONS LLC
VODAVI	WESTERN DIGITAL	XPAL POWER INC.	
VOXX INTERNATIONAL	WILSON ELECTRONICS, INC	XTREME CABLES LLC	
CE Options - Photo & Video Accessories			
3M COMPANY	GGI INTERNATIONAL	MANFROTTO	SIMA PRODUCTS CORPORATION
ADVANCED MEMORY SOLUTIONS	GIOTTO'S INDUSTRIAL INC.	MOBOTIX CORP	SINAR PHOTOGRAPHY
AXIOM MEMORY	GO PRO	NETRIA	SMITH-VICTOR
AXIS COMMUNICATIONS	GRADUS GROUP LLC	NIKON	SONY
BENRO	HAKUBA USA	NOVATRON	TANDBERG VTC
BLACK BOX	HP	OLYMPUS IMAGE SYSTEMS	TETHER TOOLS
BRON ELEKTRONIK AG	HP INC	PANAMAX	TIFFEN MANUFACTURING
CALUMETPHOTO	IDEAL INDUSTRIES, INC.	PANASONIC	TIGHTROPE
CANON	IKAN CORP	PANTONE INC.	TOSHIBA
Chauvet	IOMEGA	PENTAX	VERBATIM
CISCO SYSTEMS	ISMART VIDEO TECH CO LTD	PHOTOVISION	VIDEO INSIGHT INC
DA-LITE	JVC	POLYCOM INC	WIMBERLEY, INC
DANTONA INDUSTRIES INC	KODAK	PROFESSIONAL SOUND CORPORATION	X-RITE
DELL	LAB PARTNERS ASSOCIATES, INC.	QUANTUM INSTRUMENTS, INC.	ZACUTO
DIGITAL PRODUCT	LEE FILTERS	SAMSUNG	ZEBRA TECHNOLOGY
F.J. WESTCOTT COMPANY	LENOVO	SANYO	
FELLOWES	LOWEL-LIGHT MANUFACTURING, INC.	SEKONIC	
FUJI MEDIA	LOWEPRO	SIIG	
CE Options - Remote Controls			
3M COMPANY	EATON	KANGURU	POLYCOM INC
ACER AMERICA	EIKI	KENSINGTON	POLYVISION
ADDERTECHNOLOGY	ELITESCREENS	KEYSPAN	PROMETHEAN
ADESSO	ELO TOUCHSYSTEMS	KODAK	RARITAN
APPLE	EPSON	LENOVO	SAMSUNG
ATEK	EXTRON	LG ELECTRONICS	SANYO
AUDIOVOX	FENTEK INDUSTRIES	LIFESIZE COMMUNICATIONS	SATECHI
AVAYA	FUJI MEDIA	LOGITECH	SDA
AVOCENT-EMERSON	FUJITSU SCANNERS	MANFROTTO	SHARP
AXIS COMMUNICATIONS	GEFEN	MAXELL CORP OF AMERICA	SIIG
BELKIN COMPONENTS	GENIUS	MESA ELECTRONICS INC	SMK-LINK
BENQ	GEOVISION INC.	MICROSOFT	SONY
BLACK BOX	GRIFFIN TECHNOLOGY	MITSUBISHI	SYNACCESS NETWORKS
BOGEN	GYRATION	MOBILE EDGE	TANDBERG VTC
CABLES TO GO	HAUPPAUGEWORKS	NEC	TARGUS
CABLES UNLIMITED	HEWLETT PACKARD ENTERPRISES	NEC DISPLAY SOLUTIONS	TERADICI CORP
CABLETIME	HIKVISION DIGITAL TECHNOLOGY CO. LT	NEC SOLUTIONS	TOMTOM INCORPORATED
CALIFONE	HITACHI	NETRIA	TOSHIBA
CANON	HONEYWELL	NEVOTEK INC	TRENDNET
CHIEF	HP	NIKON	TRIPP LITE
CISCO SYSTEMS	HP INC	NOAH COMPANY	TURNING TECHNOLOGIES
CLEARONE	IKAN CORP	OLYMPUS IMAGE SYSTEMS	UNIVERSAL REMOTE CONTROL, INC.
CREATIVE LABS	IMATION	OPTOMA	V7
CRESTRON ELECTRONICS	INFOCUS	PANASONIC	VARIZOOM
DA-LITE	INTERLINK COMMUNICATION SYSTEMS	PELCO	VIEWSONIC
DELL	INTERLINK ELECTRONICS	PENTAX	VIKING ELECTRONICS, INC
DIGI INTERNATIONAL	INTERMEC	PHILIPS	VIZIO
DIGIPOWER	IOGEAR TECHNOLOGY	PLANAR SYSTEMS	VOXX INTERNATIONAL
D-LINK SYSTEMS	IRECORD.TV	PLUS AMERICA	ZOOM CORPORATION
DRAPER SCREEN COMPANY	JABRA	PLUS VISION	
CE Options - Service/Support			
3M COMPANY	EQUINUX	INFOBLOX	MIDDLE ATLANTIC
AVAYA	ERGOTRON	JACO INC	NEC DISPLAY SOLUTIONS
BITTEL ELECTRONICS CO LTD	F5 NETWORKS	KODAK	NEOWARE

20-0825 A 269 of 908

Product Category			
CISCO SYSTEMS	HITACHI	KVA PROTECTION	NETAPP
DRAGONWAVE INC.	HITACHI DATA SYSTEMS	LANCOPE INC	PANASAS
EMC	HP INC	LIFESIZE COMMUNICATIONS	PANASONIC
ENOVATEIT	IBM	MAXON	PLANAR SYSTEMS
POLYCOM INC	SAMSUNG	SUPERMICRO COMPUTER	VIOLIN MEMORY INC.
QUANTUM	SONY	VBRICK SYSTEMS	
ROGER NELSON DBA MOTIONWERX	SOURCEFIRE INC	VCE COMPANY LLC	
rogers communications	SPECTRALINK	VIEWSONIC	
CE Options - Tripods			
3M COMPANY	FARGO ELECTRONICS	MILLER CAMERA SUPPORT	SMITH-VICTOR
AMERICAN BARCODE	FENDER MUSICAL INSTRUMENTS CORP	MIZCO INTERNATIONAL INC.	SONY
BENRO	FUJI MEDIA	NETRIA	SPARCO TECHNOLOGIES
BERLEBACH TRIPODS	GIOTTO'S INDUSTRIAL INC.	NORAZZA, INC.	STRATEGIC TECHNOLOGY MGMT
BOGEN	GITZO	ON-STAGE	SUNPAK
BUSHNELL PERFORMANCE OPTICS	GRADUS GROUP LLC	OPTOMA	TECNEC DISTRIBUTING
CAMTRIA	GRIFITI, LLC	PANASONIC	THE JOY FACTORY, INC
CANON	HAKUBA USA	PEARSTONE	TIFFEN MANUFACTURING
CASE LOGIC	HAVIS SHIELD	POLAROID	TOCAD
CISCO SYSTEMS	IMPACT	PROXIM	ULTIMATE SUPPORT SYSTEMS, INC.
CULLMANN	JBL MULTIMEDIA	PYLE AUDIO INC	VANGUARD PRODUCTS GROUP
DELL	JOBY	RAVELLI	VELBON CORPORATION
DIGIPOWER	KODAK	SAKAR	VIVITAR
DOLICA	L-COM, INC.	SAMYS CAMERA INC	
DOT LINE CORP.	MANFROTTO	SIMA PRODUCTS CORPORATION	
DYNEX PRODUCTS	MICRO INNOVATION	SLIK INTERNATIONAL	
Cloud-CRM - Delivery			
INSIGHT			
Cloud-CRM - FS			
INSIGHT			
Cloud-Datacenter Co-Lo - Delivery			
INSIGHT			
Cloud-Datacenter Co-Lo - FS			
INSIGHT			
Cloud-Desktop Mgt - Delivery			
INSIGHT			
Cloud-Desktop Mgt - FS			
22 MILES, INC	INSIGHT		
Cloud-Desktop T&R - FS			
INSIGHT			
Cloud-Desktop T&R - Delivery			
INSIGHT			
Cloud-Email Arch			
INSIGHT			
Cloud-Email Arch - FS			
BARCO	CISCO SYSTEMS	KRAMER ELECTRONICS, LTD.	
CABLES TO GO	INSIGHT	SIIG	
Cloud-Email Cont Delivery			
CANON	INSIGHT		
Cloud-Email Cont FS			
BOSCH SECURITY	JVC	SAMSUNG	
D-LINK SYSTEMS	PANASONIC	SONY	
INSIGHT	PELCO	TOSHIBA	
Cloud-Email Sec -Delivery			
CANON	INSIGHT	PANASONIC	SONY
Cloud-Email Sec -FS			
INSIGHT			
Cloud-Exchange Delivery			
INSIGHT			
Cloud-Exchange FS			
INSIGHT	PANASONIC		
Cloud-Iaas - FS			
INSIGHT			
Cloud-IM -Delivery			
INSIGHT			
Cloud-Other - FS			
INSIGHT			
Cloud-Private Cloud - FS			

20-0825 A 270 of 908

Product Category			
INSIGHT			
Cloud-Remote Backup - Delivery			
INSIGHT			
Cloud-Remote Backup - FS			
22 MILES, INC	INSIGHT		
Cloud-SharePoint - Delivery			
INSIGHT			
Cloud-SharePoint - FS			
INSIGHT			
Cloud-Web Conf -Delivery			
INSIGHT			
Cloud-Web Conf -FS			
INSIGHT			
Cloud-Web Sec -Delivery			
INSIGHT	PANASONIC		
Cloud-Web Sec -FS			
INSIGHT			
Communication - Answering Machines/Caller ID			
ALGO COMMUNICATION SOLUTIONS	CYBERDATA SYSTEMS	P3 INTERNATIONAL	
BLACK BOX	INTELLITOUCH COMMUNICATIONS	VTECH	
Communication - GPS Kits			
ALK TECHNOLOGIES	GETAC INC.	PALMONE	SPECTRACOM
AMBICOM	GLOBALSAT TECHNOLOGY CORPORATION	PANASONIC	TOMTOM INCORPORATED
ANTENNAS PLUS	HP INC	PHAROS	TRIMBLE NAVIGATION LTD.
DELORME	INTERMEC	PIONEER	UTILITY
DISPATCHING SOLUTIONS INC	IOGEAR TECHNOLOGY	RICOH	XPLORE TECHNOLOGIES
FUJI MEDIA	MICROSEMI CORP	SAMSUNG	
GARMIN	MOTOROLA ISG	SOCKET MOBILE	
GENERAL DYNAMICS ITRONIX	PALM	SONY	
Communication - GPS Receivers			
AEROSCOUT	DEWALT INDUSTRIAL TOOL CO.	NAVIGON, INC.	SONY
ALVARION	DISPATCHING SOLUTIONS INC	NAVMAN	SPRINT
ANTENNAS PLUS	ENDRUN	NEC DISPLAY SOLUTIONS	TOMTOM INCORPORATED
ASUS	GARMIN	NEWCOM INC.	TRIMBLE NAVIGATION LTD.
AVAYA	GENEQ, INC.	OPEN TEXT	USGLOBALSAT, INC.
BLACKLINE GPS	GLOBALSAT TECHNOLOGY CORPORATION	PALMONE	UTILITY
CAMTRIA	HP	PANASONIC	V7
CARAHSOFT	HP INC	PHAROS	XPLORE TECHNOLOGIES
CASE LOGIC	INSIGHT	RAYMARINE, INC.	
DELL	MAGELLAN SATELLITE ACCESS PRODUCTS	SDV INC	
DELORME	MOTOROLA ISG	SEMSONS & CO. INC.	
Communication - GPS Software			
ALK TECHNOLOGIES	GARMIN	TOMTOM INCORPORATED	
DELORME	PALMONE		
Communication - Mobile Phones			
APPLE	GOOGLE	MICROSOFT	SENNHEISER
ASUS	GRACE DIGITAL	MOTOROLA ISG	SIERRA WIRELESS
AT&T	HANDSPRING	NEXTEL	SNOM
AUDIOVOX	HIGH TECH COMPUTERS CORP.	NEXUS	SONY
AVAYA	HP	NOKIA	SONY ERICSSON
AXIOM MEMORY	HP INC	OPTICON	SPRINT
BLACKBERRY	HTC	OTTER PRODUCTS	SYNNEX INFORMATION TECHNOLOGY
BLUEANT	I-MATE	PALM	TDMOBILITY
BLUEBIRD, INC.	INSIGHT	PALMONE	TESSCO
CINGULAR WIRELESS	JABRA	PANASONIC	T-MOBILE
CLEARONE	KONFTEL	PHAROS	UTSTARCOM, INC.
DELL	KYOCERA	POLYCOM INC	VERIZON
DIGIPOWER	LG ELECTRONICS	SAMSUNG	ZYXEL
GLOBAL WIRELESS DATA	MACE GROUP	SANYO	
Communication - Pagers			
1 TRIPPLITE	APOLLO	COMMAND COMMUNICATIONS	
Communication - Telephones			
3COM	ALCATEL	APC	AVIVA
3M COMPANY	ALGO COMMUNICATION SOLUTIONS	ASCEND COMMUNICATIONS	BANG & OLUFSEN AMERICA, INC.
8X8 INC.	ALLEN TEL	ASCOM	BARRACUDA NETWORKS
AASTRA TELECOM	ALLIED TELESIS	ASTARO	BEACON WORLDWIDE

Product Category			
ACTIONTEC ELECTRONICS, INC.	ALTIGEN	ASUS	BELKIN COMPONENTS
ADTRAN	AMAZON	AT&T	BISCOM
AEGIS RESOURCES INC	ANDREA ELECTRONICS	AUDIOCODES, INC.	BITTEL AMERICAS
AIPHONE	ANDTEK GMBH	AVAYA	BITTEL ELECTRONICS CO LTD
BLACK BOX	GENERAL DATACOMM	MOTOROLA ISG	STARTECH.COM
BLACKBERRY	GLOBAL MARKETING	MULTITECH SYSTEMS	STEREN
BOGEN	GLOBAL TECHNOLOGY SYSTEMS	NEC DISPLAY SOLUTIONS	SUTTLE
BOUNDLESS TECHNOLOGIES	GRANDSTREAM NETWORKS	NETGEAR, INC.	TADIRAN
BROOKTROUT BY CANTATA TECHNOLOGY	GREENLEE TEXTRON INC	NITE IZE, INC.	TALKSWITCH
BROTHER	HAMPTON DIRECT INC	NOKIA	TELEDEX
CABLE EXPRESS	HAWKING TECHNOLOGY	PANASONIC	TELEMETRICS INC.
CABLES TO GO	HELLO DIRECT	PANDUIT	TESSCO
CABLETIME	HEWLETT PACKARD ENTERPRISES	PERLE SYSTEMS	TOSHIBA
CASTELLE	HITACHI	PHILIPS	TOURBILLON PARTNERS, INC.
CELLEBRITE USA	HITEC	PHOENIX AUDIO TECHNOLOGIES	TRENDNET
CETIS INC.	HP	PHOENIX TECHNOLOGIES, LTD	TRIPP LITE
CINGULAR WIRELESS	HP INC	PICTURETEL	U.S. ROBOTICS
CISCO SYSTEMS	IBM	PLANTRONICS	UBIQUITI NETWORKS
CISTERA	INFOCUS	POLYCOM INC	ULTIMATE TECHNOLOGY
CLARITY PRODUCTS	INGRAM MICRO	PREMIERTEK	ULTRATEC, INC.
CLEARONE	INSIGHT	RADIAN TECHNOLOGIES	UNIDATA COMMUNICATION SYSTEMS INC.
COBY ELECTRONICS	INTEL	RCA	UNIDEN
COMMAND COMMUNICATIONS	INTERNET TECHNOLOGY BROADCASTING	RED PRAIRIE	UNIFY CORPORATION
COOPER WHEELOCK	INTER-TEL	REVOLABS, INC.	VADDIO
CORTELCO-KELLOG	IOGEAR TECHNOLOGY	SAFENET, INC.	VALCOM
CREATIVE LABS	JABRA	SAMSUNG	VCONSOLE
CYBERDATA SYSTEMS	JENNE DISTRIBUTORS, INC.	SCITEC	VERIFONE
CYBERNET MANUFACTURING	JET FILL	SDA	VERTICAL COMMUNICATIONS
DAVAL TECHNOLOGIES	JWIN ELECTRONICS	SDV INC	VIKING
DEES COMMUNICATIONS	KENSINGTON	SENSAPHONE	VIKING ELECTRONICS, INC
DICTAPHONE	KONFTEL	SHORETEL	VIKING INTERWORKS
DIGI INTERNATIONAL	KONFTEL INC	SIEMENS BUSINESS	VIKING PHONES
DIGIUM	KROWN MANUFACTURING	SIEMENS COMMUNICATIONS	VODAVI
D-LINK SYSTEMS	LENOVO	SIEMON	VTECH
DUVOICE	LG ELECTRONICS	SMC NETWORKS	V-TECHNOLOGIES LLC
DYNAMETRIC	LIEBERT-EMERSON	SNOM	VXI CORPORATION, INC.
ENGENIUS	LIFESIZE COMMUNICATIONS	SONY	WIN COMMUNICATIONS CORPORATE
ERGOTRON	LOGITECH	SONY ERICSSON	WINDSTREAM COMMUNICATIONS
EUTECTICS INC	LUCENT	SOTEL SYSTEMS	WIRELESS SOLUTIONS
EXTREME NETWORKS	LYNN ELECTRONICS CORP	SOUND CLARITY, INC.	XBLUE NETWORKS
FORTINET	MARSHALL ELECTRONICS	SPECTRALINK	YEALINK NETWORK TECHNOLOGY CO LTD
FUJITSU SCANNERS	MCK COMMUNICATIONS	SPOK INC	ZCOVER, INC.
GAI-TRONICS	MED-PAT,INC.	SPRACHT	ZOOM TELEPHONICS
GE SECURITY	MITEL	SPRINT	ZYXEL
Communication - Two-Way Radios			
ADI SYSTEMS	COBRA ELECTRONICS	KENWOOD TECHNOL	PHILIPS
AUDIOVOX	COBY ELECTRONICS	MOTOROLA ISG	RELM WIRELESS CORPORATION
BLACK BOX	ENGENIUS	MOTOROLA MOBILITY	SONY
CISCO SYSTEMS	Giant International	NETRIA	UNIDEN
Communications			
INSIGHT	VMWARE		
Component			
3DLABS	AOPEN	CLIENT SYSTEMS, LLC	FIRST INTERNATIONAL COM
ABIT	APEX	CMS PRODUCTS	FOCUS ENHANCE
ABP INTERNATIONAL, INC.	APPRO INTERNATIONAL INC.	COLORGRAPHIC	FOXCONN ELECTRONICS
ADAPTEC	APRICORN	COMPU-LOCK	GATEWAY
ADC KENTROX	ARCO COMPUTER	COOLER MASTER	GIGABYTE TECH.
ADC TELECOMMUNICATIONS	ASI	CRU - CONNECTOR RESOURCES	GLOBAL MARKETING
ADDONICS TECHNOLOGY INC.	ASUS	CYBERNET SYSTEMS	HALEY METAL FABRICATION
ADEARA INC.	ATI TECHNOLOGIES	DELKIN DEVICES	HAWKING TECHNOLOGY
ADEX ELECTRONICS,INC.	AXIOM MEMORY	DELL	HIGH POINT
ADI SYSTEMS	AXIOM STORAGE	DUSTSHIELD	HI-VAL
ADS TECHNOLOGIES INC.	BCM ADVANCE RESEARCH	ELITE PC	HP
ADVANCED INDUSTRIAL COMPUTER	BELKIN COMPONENTS	ELITEGROUP	IBM
ALL COMPONENTS	BEST DATA PRODUCTS	ENCORE	INFORTREND
ALLEN TEL	BLACK BOX	ENLIGHT CORP USA	INSIGHT
AMD	BUFFALO TECHNOLOGY	EVERCASE USA INC	INTEL

Product Category			
AMERICAN BUSINESS	CABLES TO GO	EVGA.COM	INTERLINK COMMUNICATION SYSTEMS
ANCHOR ELECTRONICS DIST. CORP	CANOPUS	EXCEL MERIDIAN DATA	INTERLINK ELECTRONICS
ANIXTER	CASEDGE	EXTRON	INTERNATIONAL MICROSYSTEMS INC
ANTEC	CHENBRO	FELLOWES	IN-WIN DEVELOPMENT
IOMEGA	MICRONPC	PRECO, INC.	SUN MICROSYSTEMS
IQ	MICROSOLUTIONS	PROCOM TECHNOLOGY	SUNCHEER
ISI RESEARCHSOFT	MICROSTAR	PROMAX ELECTRONICA S.A.	SUPERMICRO COMPUTER
ISUZU GLASS	MITSUMI ELECTRONICS	PROMISE TECHNOLOGY	SWEETWATER
ITRONIX	MMF	RACKMOUNT	TDK
JENKCO	MOBILITY ELECTRONICS	RACKSAVER	TEAC
JVC	MOTION COMPUTING	RADSTONE TECHNOLOGIES	TECHDATA
KELLUS COMPANY	MPF PRODUCTS, INC.	REFLEX PACKAGING	THERMALTAKE
KINGSTON	MSI	ROSENBERGER	TODD SYSTEMS INC
KINGWIN	NETWORK TECHNOLOGIES	SAFENET, INC.	TOSHIBA
LABTEC ENTERPRISES	NOR-TEC	SENCORE,INC	TRI-STATE TECHNICAL SALES
LACIE LTD	OMNITRON	SENSOPHONE	TYAN COMPUTER
LAVALINK	O'NEIL	SHARP	VANTEC
LENOVO	ORTRONICS	SHENTECH	VERITY SYSTEMS
LEVITON TELECOM	OSMIC INC.	SHUTTLE COMPUTER GROUP	VIEWCAST.COM
LG ELECTRONICS	PACIFIC DIGITAL	SIMPLETECH	WESTCON
LITE ON PERIPHERALS	PANASONIC	SOFTWARE 602	XFX
LOGICUBE	PC POWER & COOLING-SUPPLY	SONNET TECHNOLOGY	XILINX
LSI LOGIC	PINNACLE SYSTEMS	SOYO TEK INC	ZALMAN USA
MAXTOR	PIONEER	SPARKLE POWER	ZYXEL
MEMOREX	POLYCOM INC	SPIRE	
MEMS ENGINEERING & MATERIAL INC.	POSIFLEX	STARTECH.COM	
MICROBOARDS	POWERUP	STORECASE BY KT	
Connectivity			
APPLE	IRONPORT SYSTEMS	PROXIM	
GATEWAY	MPF PRODUCTS, INC.		
Consumer Products			
3M COMPANY	EPSON	MICRO INNOVATION	POLYCOM INC
ADS TECHNOLOGIES INC.	FELLOWES	MICROSOFT	PROXIMA
APPLE	FIRE KING	MITSUBISHI	RCA
ARCHOS	FUJI MEDIA	MOTOROLA ISG	SAMSUNG
ASUS	GYRATIONS	NEC	SANDISK
AT&T	HERE2FIX	NEC SOLUTIONS	SASEM
ATEN TECHNOLOGY	HP	NETBOTZ	SHURE
AUDIOVOX	ICUBE	NIKON	SONICWALL
AXIS COMMUNICATIONS	INFOCUS	NINTENDO	SONY
BENQ	IRIVER	OLYMPUS IMAGE SYSTEMS	TIVO
BRETFORD	JVC	OPTOMA	TOSHIBA
BUSLINK	KENSINGTON	PACIFIC DIGITAL	UNITECH
CANON	KENWOOD TECHNOL	PALMONE	VIDEOLABS
CANON CPS	KONICA-MINOLTA	PANASONIC	VIEWSONIC
COBY ELECTRONICS	LEXAR MEDIA	PHILIPS	
CREATIVE LABS	LOGITECH	PIONEER	
DIGI INTERNATIONAL	MAGELLAN SATELLITE ACCESS PRODUCTS	PNY TECHNOLOGIES	
CPUs			
ACER AMERICA	DELL	IBM	SONY
AMD	EIZO	INSIGHT	SUN MICROSYSTEMS
ANTEC	ELECTROGRAPH	INTEL	SUPERMICRO COMPUTER
APC	ELITE PC	IN-WIN DEVELOPMENT	SVA-USA
APPLE	ELO TOUCHSYSTEMS	JENKCO	SYMANTEC
ASUS	ENLIGHT CORP USA	KEL GROUP	TELEVIDEO
AXIOM MEMORY	EVERGREEN TECH.	LENOVO	TOSHIBA
BLACK BOX	GATEWAY	POWERLEAP	
BROOKTROUT BY CANTATA TECHNOLOGY	HP	POWERLOGIX	
Datacom Hardware			
3COM	CABLETRON SYSTEMS	HAWKING TECHNOLOGY	NORTEL NETWORKS
ADC KENTROX	CHECK POINT	HP	PARADYNE
ADTRAN	CISCO SYSTEMS	INTELLIGENT COMPUTER SOLUTIONS	PROXIM
ALCATEL	COMPEX NETWORKS	KENTROX	RADWARE
ALLIED TELESYN	DIGITAL NETWORKS	LINKSYS	SIEMENS BUSINESS
ASANTE TECHNOLOGIES	EFFICIENT NETWORKS	MILAN TECHNOLOGY	SONIC FOUNDRY
ASCEND COMMUNICATIONS	ENTERASYS NETWORKS	NCD	SONICWALL
AXIOM MEMORY	FORTINET	NETGEAR, INC.	

20-0825 A 273 of 908

Product Category			
BLACK BOX	FOUNDRY NETWORKS	NOKIA	
Depot Repair			
3COM	HP	INSIGHT	
Electronic Services			
CHECK POINT	IBM	INSIGHT	NETWORK APPLIANCE
HITACHI	INGRAM MICRO	MX LOGIC	NOKIA
Enterprise Systems			
COMPASSCOM	GUARDED NETWORKS	INSIGHT	SYBASE
ESA Fees			
INSIGHT			
Field Service			
ADAPTEC	INSIGHT	NIS COMMUNICATIONS	WESTCON
AVAYA	INTEGRAL WIRELESS SOLUTIONS	NORTEL NETWORKS	
CLEAR CUBE	LOGICAL CHOICE	QUANTUM	
ESKER	NETIQ	STORSERVER	
Help Desk Services			
APPLE	NORTEL NETWORKS	RSA SECURITY	
INSIGHT	PERVASIVE SOFTWARE	WIRELESS GENERATION	
HP ASP			
ASP-DB SALES	HP	INSIGHT	NETCOOLE
DATASTREAM	HP INC	INSIGHT SOFTWARE SOLUTIONS	WESTERN BLUE
HEWLETT PACKARD ENTERPRISES	INMOTION TECHNOLOGY	NEC DISPLAY SOLUTIONS	
Input Devices			
3M COMPANY	DICTAPHONE	KENSINGTON	PIONEERPOS
ADESSO	DPS	KEY SOURCE INTERNATIONAL	PORT
AFFIRMATIVE COMPUTER PRODUCTS	ELO TOUCHSYSTEMS	KEYTRONIC	PREH
AIPTEK, INC.	ENVOY DATA	KINESIS	PSC, INC.
ALPS ELECTRIC	ERGOTRON	KOSS	RACKMOUNT
AMERICA MICRO	ERGOVIEW	LABTEC ENTERPRISES	SCM MICROSYSTEMS
ANYCOM	EXECUTIVE COMMUNICATION SYSTEMS	LENOVO	SIIG
AOPEN	FELLOWES	LITE ON PERIPHERALS	SILICON SPORTS
APPLE	FENTEK INDUSTRIES	LOGIC CONTROLS	SONY
ATEK	FUJITSU	LOGIC KEYBOARDS	SUMMAGRAPHICS
AVERATEC	GEMPLUS	LOGITECH	SYMBOL
AXIS COMMUNICATIONS	GENICOM	MACALLY	TARGUS
BELKIN COMPONENTS	GENOA	MEAD	TDK
BENQ	GLOBAL MARKETING	MEMOREX	TELEVIDEO
BLUESTAR	GOLDTOUCH TECHNOLOGIES	METROLOGIC	TELEX
CABLES TO GO	GYRATIONS	MICRO CONNECTORS	THERMALTAKE
CABLES UNLIMITED	HERE2FIX	MICRO INNOVATION	TOPAZ SYSTEMS
CALCOMP	HHP PRODUCTS	MICROSOFT	TRIPP LITE
CANON	HP	MITSUMI ELECTRONICS	UNICOMP
CANOPUS	IBM	MOBILITY ELECTRONICS	UNITECH
CHERRY ELECTRICAL PRODUCTS	ID TECH	NCR	UNOTRON INC
CIRQUE CORPORATION	IKEY	NLYNX SYSTEMS	VEO
COMMODITYMEM	INGRAM MICRO	NMB TECHNOLOGIES INC	VIEWSONIC
COMPSEE	INSIGHT	NORTEL NETWORKS	WACOM TECHNOLOGY
CONTOUR DESIGN	INTEL	ORANGE MICRO	WORTH DATA
CREATIVE LABS	INTELLIGENT COMPUTER SYSTEMS, INC.	PALMONE	WYSE TECHNOLOGY
DATALUX	INTERLINK ELECTRONICS	PANASONIC	ZEBRA TECHNOLOGY
DATAMAX	IOGEAR TECHNOLOGY	PC CONCEPTS	
DELL	JENKCO	PIONEER	
Input Devices - Bar Code Readers			
ADESSO	DATALOGIC	IDAUTOMATION.COM, INC	METROLOGIC
ALIEN SKIN SOFTWARE	DELL	IMATION	MICROSCAN
AMAZON	DENSO CORPORATION	INFINITE PERIPHERALS	MICROVISION, INC.
AMERICA MICRO	DT RESEARCH, INC.	INFOLOGIX	MOTION COMPUTING
AMERICAN BARCODE	EASY LOBBY	INGENICO	MOTOROLA ISG
AMERICAN MICROSYSTEMS	ELO TOUCHSYSTEMS	INSIGHT	NCR
BARACODA, INC.	E-SEEK	INTEGRA	NETRIA
BLACK BOX	F&M TECHNOLOGY GMBH	INTERMEC	OMNIKEY
BRADY	FUJITSU SCANNERS	IOMEGA	OPTICOM
CAPSA SOLUTIONS	GETAC INC.	JACO INC	OPTICON
CARDCOM TECHNOLOGY	HANDHELD PRODUCTS	KEYENCE	ORACLE
CIPHER LAB	HID GLOBAL	KOAMTAC	OVERLAND STORAGE
CODE	HONEYWELL	LENOVO	PANASONIC

Product Category			
COGNEX CORPORATION	HP	LOGICUBE	PANINI NORTH AMERICA
COMPSEE	HP INC	L-TRON CORPORATION	PERCON
CUSTOM SENSORS INC	IBM	MAGTEK	PHILIPS
CYBERNET MANUFACTURING	ID TECH	METALOGIC	PIONEERPOS
POSH MANUFACTURING	RJS	TAL TECH	VERIFONE
POSIFLEX	RUBBERMAID	TANDBERG DATA	VIDEX
POS-X	SEAGATE	TANGENT INC	WASP BARCODE
PRINTRONIX	SOCKET MOBILE	THE CULVER GROUP	WORTH DATA
PSC, INC.	SONY	TOOLWORX INFORMATION PRODUCTS, INC	WYSE TECHNOLOGY
QUALSTAR	SPECTRA LOGIC	TOPAZ SYSTEMS	XEROX
QUANTUM	STAR MICRONICS	TRACKER PRODUCTS	ZEBEX
RACO INDUSTRIES	SYMBOL	UNITECH	ZEBRA TECHNOLOGY
Input Devices - Game Controllers			
ASUS	DELL	LENOVO	SAMSUNG
BELKIN COMPONENTS	IMATION	LOGITECH	SONY
CABLES UNLIMITED	KENSINGTON	MICROSOFT	
CH PRODUCTS	KINESIS	P.I. ENGINEERING	
CISCO SYSTEMS	LEARNINGWARE, INC	RAZERUSA	
Input Devices - Input Accessories			
3DCONNEXION	BLACK BOX	DATALOGIC	GENARTS, INC.
3M COMPANY	BLACKMAGIC DESIGN USA	DATAMAX	GENERAL DYNAMICS ITRONIX
3M TOUCH SYSTEMS	BLUESTAR	DEDICATED MICROS	GENICOM
4XEM CORP.	BOCA RESEARCH	DELL	GEOVISION INC.
ACADEMY TECHNOLOGIES	BOOST CREATIVE SERVICES	DIAGNOSTIC INSTRUMENTS	GETAC INC.
ACCESS INTERFACING SOLUTIONS	BOSCH SECURITY	DIALOGIC	GETDATA PTY LTD
ACCOCOMPUTER	BRADY	DICTAPHONE	GGI INTERNATIONAL
ACER AMERICA	BRAINBOXES	DIGI INTERNATIONAL	GLOBAL
ACTI CORPORATION	BRISTOL ID TECHNOLOGIES	DIGIDESIGN	GO2GROUP, INC
ADDMASTER	BROTHER	DIGITAL CHECK CORP	GOLDENRAM
ADESSO	BUSLINK	DIGITAL PERSONA	GOLDTOUCH TECHNOLOGIES
ADONIT	CABLES TO GO	D-LINK SYSTEMS	GRADUS GROUP LLC
ADVANCED INPUT SYSTEMS	CABLES UNLIMITED	DOTWORKZ SYSTEMS	GREEN ONIONS SUPPLY
AEROSCOUT	CADLINK	DRAPER SCREEN COMPANY	GREENLEE TEXTRON INC
AGORA LEATHER PRODUCTS	CANON	E-BEAM	GYRATION
AI SQUARED	CAPSA SOLUTIONS	EGAN TEAMBOARD	HANDHELD PRODUCTS
AJA VIDEO SYSTEMS	CAPTARIS	ELMO	HAVIS SHIELD
ALIMED	CARD DEVICE EXPERT CO.,LTD	ELO TOUCHSYSTEMS	HAWKING TECHNOLOGY
ALLAIRE	CARD SCANNING SOLUTIONS	EMC	HELLERMANNTYTON
ALLSOP	CASIO	ENGINEERED NETWORK SYSTEMS	HENGE DOCKS LLC.
AMBIR TECH	CBC AMERICA	ENOVATEIT	HHP PRODUCTS
AMERICAN BARCODE	CBM	ENSURE TECHNOLOGIES	HID GLOBAL
AMERICAN MICROSYSTEMS	CHAOS SOFTWARE GROUP INC	EPSON	HIKVISION DIGITAL TECHNOLOGY CO. LT
ANGEL GUARD	CHATSWORTH PROD	EQUINOX SYSTEMS	HITACHI
ANTHRO CORPORATION	CHERRY ELECTRICAL PRODUCTS	ERGOGUYS LLC	HONEYWELL
APA CABLES & NETWORKS	CIPHER LAB	ERGOKOMFORT	HP
APC	CISCO SYSTEMS	ERGONOMIC CONCEPTS	HP INC
APG	CITIZEN	ERGOTRON	HUBBELL-PREMISE
APG CASH DRAWER	CITRIX	E-SEEK	HUMAN SCALE
APPLE	CLEAR CUBE	ESKER	HYPERCOM
ARAMEDIA GROUP	CODE	EVERFOCUS	HYPERLINK TECH
ARECONT VISION	CODI INC	EVOLUENT	IBM
ARX	COGNITIVE SOLUTIONS	E-WATCH CORPORATION	ICC
ASUS	COMPSEE	EXTRON	ICWUSA
AUDIOVOX	COMPUCOVER	FARGO ELECTRONICS	ID INNOVATIONS, INC.
AVAYA	COMPUTER LAB	FASTPOINT/FTG DATA SYSTEMS	ID SOFTWARE
AVERMEDIA	COMPUTERS & STRUCTURES INC.	FELLOWES	ID TECH
AVERVISION	CONTEX	FENTEK INDUSTRIES	IDEAL INDUSTRIES, INC.
AVID TECHNOLOGY INC	CONTOUR DESIGN	FORCAM INC.	IDENTICARD
AVTEQ, INC.	CONVEYANT SYSTEMS INC.	FORMAX	IDENTIVE GROUP, INC
AXIOHM	COOPER-ATKINS	FRANKE COMMERCIAL SYSTEMS	ILUMINAR
AXIS COMMUNICATIONS	COREL	FUJITSU AMERICA	ILUV
BARCO	CORNING	FUJITSU SCANNERS	IMATION
BARCOVIEW	CP TECHNOLOGIES	FUJITSU TAKAMISAWA	IMPRIVATA, INC.
BARTEC US CORP	CRANEL IMAGING	FURUKAWA	INCASE
BATTERY-BIZ INC.	CRESTRON ELECTRONICS	GAMBER JOHNSON	INDIANA CASH DRAWER COMP
BAUMGARTENS	CTS NORTH AMERICA	GBC	INFINITE PERIPHERALS
BEHRINGER USA	CYBERNET MANUFACTURING	GCX	INFINITY QS INTERNATIONAL

20-0825 A 275 of 908

Product Category

BELKIN COMPONENTS
BELL & HOWELL
BETTERONLINE
BISCOM
INSIGHT
INTEL
INTELLASPACE
INTERLINK ELECTRONICS
INTERMEC
IQINVISION
IRECORD.TV
ISE INC
ISKIN
ITHACA
JABRA
JACO INC
JANAM TECHNOLOGIES LLC
JAWBONE
JELCO
JLC SOLUTIONS LLC
JVC
KB COVERS
KELLY COMPUTER SUPPLY COMPANY
KENDALL HOWARD
KENSINGTON
KERI SYSTEMS
KEYENCE
KEYSCAN INC.
KEYSPAN
KEYTRONIC
KICTEAM INC.
KINESIS
KINGSTON
KODAK
KONICA-MINOLTA
KRAMER ELECTRONICS, LTD.
L&E MOBLIE MOUNTS
LAB126
L-COM, INC.
LEDCO
LENOVO
LEVITON TELECOM
LEXMARK
LIEBERT-EMERSON
LINCARE MOUSE PADS
LIVESCRIBE, INC.
LOGIC CONTROLS
LOGISTERRA INC
LOGITECH
LOREX TECHNOLOGY INC
MAGTEK
MAINTECH
MAN & MACHINE
MANFROTTO
MAYLINE
MEDIAMOUNTS LTD.
MEDIATECH
METROLOGIC
METROVACUUM
MICROSCAN
MICROSOFT
MICROTEK LAB
MICROTHIN PRODUCTS, INC
MICROVISION, INC.
MIDDLE ATLANTIC
MIMIO
MITEL
DAFUTURE
DA-LITE
DATA MANAGEMENT, INC.
DATACARD GROUP
MOBOTIX CORP
MONARCH
MONTROSE SECAM
MOORECO INC
MOTION COMPUTING
MOTOROLA ISG
MS CASH DRAWER
NCR
NEAT-PATCH, INC
NEATRECEIPTS
NEC DISPLAY SOLUTIONS
NETGEAR, INC.
NETMOTION WIRELESS
NETRIA
NIDEC SANKYO CORPORATION
NIKON
NIMAX
OFFSPRING TECHNOLOGIES
OLEA, INC.
OLYMPUS IMAGE SYSTEMS
OMNIKEY
OMNITRONIX
O'NEIL
OPTICON
OPTOMA
ORACLE
ORLACO, INC.
ORTRONICS
PANASONIC
PANDUIT
PANINI NORTH AMERICA
PASSWARE
PAXTON ACCESS
PELCO
PENPOWER
PENTALOGIX LLC
PENTAX
PERCON
PETSMART, INC.
PHILIPS
PIENGINEERING
PILE DYNAMICS
PIONEER
PIONEERPOS
PITNEY BOWES SOFTWARE
PLUS AMERICA
PLUS VISION
PNY TECHNOLOGIES
POE TECHNOLOGIES
POLYCOM INC
POLYVISION
PORTSMITH
POSIFLEX
POS-X
PRECISION MOUNTING TECHNOLOGIES
PREH
PRINTRONIX
PROMETHEAN
PROTECH TECHNOLOGIES INC
PROTECT COMPUTER PRODUCTS
PROTECT KEYBOARD COVERS
PROXIM
PSC, INC.
GE SECURITY
GEMALTO
GEMPLUS
GEMSYS
RARITAN
RAZERUSA
RDM CORPORATION
RED PRAIRIE
RF IDEAS INC.
RF INDUSTRIES
RICOH
RIPLEY COMPANY
RJS
RSA SECURITY
RUBBERMAID
SAFCO
SAFENET, INC.
SAMSON TECHNOLOGIES CORP.
SAMSUNG
SANFORD
SANHO
SANYO
SCANSOURCE
SCHLAGE RECOGNITION SYSTEMS
SCRIBNER ASSOCIATES INC
SDV INC
SEAL SHIELD CORPORATION
SEIKO INSTRUMENTS
SERVER TECH
SHARP
SIEMENS BUSINESS
SMART TECHNOLOGIES
SMARTDESK INC.
SMARTVM
SMK-LINK
SOCKET MOBILE
SOLIDTEK
SOLIDUS PERIPHERALS
SONY
SOPHOS
SOURCE TECHNOLOGIES
SPECIALTY ROLL PRODUCTS
SPECTRALINK
SPECTRUM
STAR MICRONICS
STARDOT TECHNOLOGIES
STARTECH.COM
STEELHEAD METAL CORPORATION
STEREN
STORAGECRAFT
SYMBOL
SYN-APPS
SYNTAX GROUP
SYSTEM CONNECTION
SYSTIMAX
TANDBERG DATA
TAOS TECHNOLOGIES, LLC
TARGUS
TASQ TECHNOLOGY
TEKLOGIX
TEKLYNX
TEKLYNX INTERNATIONAL
TELEMETRICS INC.
TELEQUIP
TERRA-WAVE
TG3 ELECTRONICS
THERMALTAKE
INFOCASE
INFOCUS
INFOLOGIX
INGENICO
TRANSCEND INFORMATION INC
TRENDNET
TRIPP LITE
TROMPETER ELECTRONICS
TULSAT
TURNING TECHNOLOGIES
TWELVE SOUTH
UNICOMP
UNIFORM INDUSTRIAL CORP USA OFFICE
UNITECH
UNITED STATIONERS SUPPLY CO.
UTILITY
UVERITECH
V7
VADDIO
VBRICK SYSTEMS
VDO360
Vector Informatik
VELCRO USA INC.
VERIFONE
VERSA TECHNOLOGY
VERSATABLES
VICTORY MULTIMEDIA
VIDAR SYSTEMS CORPORATION
VIDEO INSIGHT INC
VIDEOIQ
VIDEOLARM
VIDEOTEC
VIEWSONIC
VIRTUAL INC CORPORATION
VIRTUAL LNK
VIRTUALLNK
VIVOTEK
VIZIFLEX
VUPOINT SOLUTIONS
WACOM TECHNOLOGY
WASP BARCODE
WEIGHTRONIX
WIRELESS SOLUTIONS
WIREMOLD
WORKRITE
WORTH DATA
WRENSOFT
WYSE TECHNOLOGY
XEROX
XPLORE TECHNOLOGIES
ZEBEX
ZEBRA TECHNOLOGY
ZIOTEK
ZONATHERM PRODUCTS INC
ZVETCO BIOMETRICS, LLC

20-0825 A 276 of 908

Product Category			
MITSUBISHI	QUEST MANUFACTURING CO.	TOOLWORX INFORMATION PRODUCTS, INC	
MMF	QUIKTRON	TOPAZ SYSTEMS	
MOBILE DEMAND	RACO INDUSTRIES	TOSHIBA	
MOBOTIX	RAINBOW SOFTWARE	TRANSACT TECHNOLOGIES	
Input Devices - Input Adapters			
2FA, INC.	DIAMOND MULTIMEDIA	KOFAX	PSC, INC.
3DCONNEXION	DIGI INTERNATIONAL	KOUTECH	QUATECH
3M COMPANY	DIGITAL PERIPHERAL SOLUTIONS, INC.	KRONOS INC.	QUIKTRON
ACER AMERICA	DIGITAL PERSONA	KWORLD COMPUTER CO.	QVS INC.
ACTIVIDENTITY CORPORATION	DIGITAL RAPIDS CORPORATION	L-COM, INC.	RARITAN
ADAPTEC	DIGIUM	LEADTEK	RF IDEAS INC.
ADDMASTER	DT RESEARCH, INC.	LEAP MOTION, INC.	RICOH
ADD-ON COMPUTER PERIPHERALS	EATON	LENOVO	ROSEWILL
ADDONICS TECHNOLOGY INC.	ELAN DIGITAL SYSTEMS	LENOVO X86	ROSSLARE SECURITY PRODUCTS INC
ADESSO	ELEMENT IT	LEXMARK	RSA SECURITY
ADS TECHNOLOGIES INC.	ELGATO SYSTEMS, LLC	LG ELECTRONICS	SABRENT
AEVOE CORP MOSHI	ELITE PC	LIBERTY AV SOLUTIONS	SAMSUNG
AJA VIDEO SYSTEMS	ELO TOUCHSYSTEMS	LIFEVIEW	SANDISK
ALERATECH	EMC	LINKSYS	SANS DIGITAL
ALTONA	ENSURE TECHNOLOGIES	LOGIC CONTROLS	SATOAMERICA
ALTRONIX	ENTERASYS NETWORKS	LOGITECH	SAVANT PROTECTION INC
AMD	ENVOY DATA	M2SYS	SDA
AMERICA MICRO	EPIPHAN SYSTEMS	MAGTEK	SECUGEN
AMERICAN BARCODE	EPSON	MATROX	SEWELL DEVELOPMENT CORP.
AMULET HOTKEY INC.	ERGOKOMFORT	MAXELL CORP OF AMERICA	SIIG
AOPEN	ERGONOMIC TOUCHPAD	MICROPAC TECHNOLOGIES, INC.	SILEX TECHNOLOGY AMERICA
APC	E-SEEK	MICROSOFT	SMART SOFTWARE
APPLE	EVO PDF SOFTWARE	MONOPRICE	SMARTDISK
ASUS	EVOLUENT	MOTION COMPUTING	SMK-LINK
ATEN TECHNOLOGY	FARGO ELECTRONICS	MOTOROLA ISG	SOCKET MOBILE
ATLONA	FLUKE NETWORKS	MSI	SOLE SOURCE TECHNOLOGY
AUDIOCODES, INC.	FUJITSU SCANNERS	NATIONAL INSTRUMENTS	SONICWALL
AUDIOVOX	GEMALTO	NCOMPUTING	SONY
AUTHENTEC INC.	GEMPLUS	NEC DISPLAY SOLUTIONS	STANLEY GLOBALTECHNOLOGIES
AVAYA	GENERAL DYNAMICS ITRONIX	NETAPP	STARTECH.COM
AVERMEDIA	GEOVISION INC.	NETGATE	STEREN
AVID TECHNOLOGY INC	GETAC INC.	NETMOTION WIRELESS	SYBA TECH LTD
BARCO	GRANDTEC	NETRIA	SYMANTEC
BELKIN COMPONENTS	GRASS VALLEY	NETWORK TECHNOLOGIES	SYMBOL
Berlite	GRAVUE CO., LTD	NOMADIX	TANGENT INC
BEST DATA PRODUCTS	GRIFFIN TECHNOLOGY	NVIDIA	TASQ TECHNOLOGY
BIOMETRIC ASSOCIATES, LP	GYRATION	OKI	TEVELEC CABLES, INC
BLACK BOX	HAPPAUGE	OLYMPUS AMERICA	THALES ESECURITY INC
BLACKBERRY	HARMONIC INVERSION TECHNOLOGY	OMNI TECHNOLOGY SOLUTIONS	THOMSON GRASS VALLEY
BLACKMAGIC DESIGN USA	HAUPPAUGEWORKS	OMNIKEY	TOKENWORKS INC
BUFFALO TECHNOLOGY	HEWLETT PACKARD ENTERPRISES	OMRON ELEC LLC	TOPAZ SYSTEMS
BYTECC	HID GLOBAL	OPTICON	TOSHIBA
CABLES TO GO	HI-VAL	ORACLE	TRANSCEND INFORMATION INC
CABLES UNLIMITED	HONEYWELL	PANASONIC	TRILLIUM
CAMTRIA	HP	PANINI NORTH AMERICA	TRIPP LITE
CANON	HP INC	PANO LOGIC	TURNING TECHNOLOGIES
CANOPUS	HYPERCOM	PAR TECHNOLOGIES	TURTLE BEACH
CETON CORPORATION	IBM	PARTNER TECH	ULTRA PRODUCTS
CHECK POINT SOFTWARE TECHNOLOGIE	ICON	PAXTON ACCESS	UNIFORM INDUSTRIAL CORP USA OFFICE
CHERRY ELECTRICAL PRODUCTS	ID TECH	PERCON	UNITECH
CHRISTIE	IDENTIVE GROUP, INC	PHAROS	VERIFONE
CISCO SYSTEMS	IGEL TECHNOLOGY	PIENGINEERING	VIEWCAST.COM
COMMUNICATIONS INTEGRATORS INC.	IMPRIVATA, INC.	PINNACLE MICRO	VIEWSONIC
COMPSEE	Infinias, Inc.	PINNACLE SYSTEMS	VISIONTEK
CONNECTPRO	INFINITE PERIPHERALS	PIONEER	VXL INSTRUMENTS
CONTROL SOLUTIONS	INGENICO	PIONEERPOS	WACOM TECHNOLOGY
COOL GEAR	INMOTION TECHNOLOGY	PLANAR SYSTEMS	WASP BARCODE
COREL	INSIGHT	PLANTRONICS	WINNOV
CREATIVE LABS	INTERMEC	PLEXTOR	WORTH DATA
CRESTRON ELECTRONICS	IOGEAR TECHNOLOGY	PNY TECHNOLOGIES	WYSE TECHNOLOGY
CYBERNET MANUFACTURING	JABRA	POLYCOM INC	XAVUS SOLUTIONS LLC
DATACARD GROUP	JACO INC	POSH MANUFACTURING	XEROX

20-0825 A 277 of 908

Product Category			
DATALOGIC	KANTECH	POSIFLEX	ZEBEX
DATAPATH	KEY SOURCE INTERNATIONAL	PRECISE BIOMETRICS	ZEBRA TECHNOLOGY
DELL	KEYSCAN INC.	PRECISE SOFTWARE SOLUTIONS	ZIOTEK
DEXA SYSTEMS	KEYTRONIC	PREMIERTEK	ZVETCO BIOMETRICS, LLC
Input Devices - Input Cables			
3M COMPANY	DATALOGIC	LIFESIZE COMMUNICATIONS	RF INDUSTRIES
ADC KRONE INC.	DATAMAX	LIND ELECTRONIC	ROSE ELECTRONIC
ADC TELECOMMUNICATIONS	DEC	LINDY COMPUTER CONNECTION TECH	ROSEWILL
ADD-ON COMPUTER PERIPHERALS	DELL	LOGICUBE	SABRENT
ADESSO	DELORME	LOGLOGIC, INC	SDA
ADVANCED PUBLIC SAFETY	E-SEEK	LOREX TECHNOLOGY INC	SECURITYWARE, INC.
ALLEN TEL	EXTRON	LYNN ELECTRONICS CORP	SENNHEISER
ALLIED TELESIS	FENTEK INDUSTRIES	MAGMA	SEWELL DEVELOPMENT CORP.
AMC NETWORK SERVICES	FLUKE NETWORKS	MAGTEK	SF CABLE, INC.
AMCO DISTRIBUTING	FUJITSU MOBILITY	MAJOR CUSTOM CABLES	SIEMON
AMPHENOL	FUJITSU SCANNERS	MAXIM INTEGRATED PRODUCTS, INC.	SIGNAL POINT
ANIXTER	GEMPLUS	METALOGIC	SIIG
ANKER	GENERAL CABLE	METRA ELECTRONICS CORPORATION	SIMA PRODUCTS CORPORATION
ANRITSU COMPANY	GENERAL DYNAMICS ITRONIX	METROLOGIC	SMART TECHNOLOGIES
APA CABLES & NETWORKS	GOLDTOUCH TECHNOLOGIES	METTLER TOLEDO	SOCKET MOBILE
APC	GRAINGER	MICRO CONNECTORS	SONY
APG CASH DRAWER	GREAT LAKES	MICRO INNOVATION	SOUTHWIRE
APPLE	GRID CONNECT INC	MICROSCAN	STALKER RADAR
ASC	HANDHELD PRODUCTS	MICROSOFT	STAR MICRONICS
ATEN TECHNOLOGY	HAUPPAUGEWORKS	MICROVISION, INC.	STARTECH.COM
AUDIOCODES, INC.	HAWKING TECHNOLOGY	MIDDLE ATLANTIC	STEREN
AVAYA	HELLERMANNTYTON	MOGAMI CABLE	SVAT ELECTRONICS
AVOCENT-EMERSON	HEWLETT PACKARD ENTERPRISES	MOLEX	SYBA TECH LTD
AVTECH CORPORATION	HIGH TECH COMPUTERS CORP.	MONOPRICE	SYMBOL
AXIS COMMUNICATIONS	HITACHI	MOTOROLA ISG	SYRRIS, INC.
B & B ELECTRONICS	HITACHI DATA SYSTEMS	MOTOROLA MOBILITY	SYSTIMAX
BAYTECH	HONEYWELL	MOXA TECHNOLOGIES, INC.	TABLEAU LLC
BELDEN	HOSA	MRV COMMUNICATIONS	TANDBERG DATA
BELKIN COMPONENTS	HP	NATIONAL INSTRUMENTS	TELCO SYSTEMS, A BATM COMPANY
BELL & HOWELL	HP INC	NEAT-PATCH, INC	TELEMETRICS INC.
BENQ	HTC	NELCO PRODUCTS	TELEQUIP
BLACK BOX	HUBBELL-PREMISE	NETEON TECHNOLOGIES INC.	TIMBERCON
BRENTHAVEN	HYPERCOM	NETRIA	TIMES MICROWAVE
BROTHER	HYPERLINK TECH	NETSCOUT SYSTEMS, INC	TIVO
BS CABLE	IBM	NETWORK TECHNOLOGIES	TOPAZ SYSTEMS
BTX TECHNOLOGIES, INC.	ICC	OLYMPUS AMERICA	TRENDNET
BYTECC	ID INNOVATIONS, INC.	OLYMPUS IMAGE SYSTEMS	TRENDWARE
CABLE EXCHANGE	ID TECH	OMNITRONIX	TRIMBLE NAVIGATION LTD.
CABLE EXPRESS	IKEY	OPTICON	TRIPP LITE
CABLE MATTERS INC.	INFOCUS	ORACLE	TRUE DATA TECHNOLOGY
CABLES TO GO	INFORMATICS, INC.	ORLACO, INC.	TRYTEN
CABLES UNLIMITED	INGENICO	ORTRONICS	TURTLE BEACH
CANON	INSIGHT	PANASONIC	TYCO INTERNATIONAL
CASCO MFG SOLUTIONS	INSIGHT VIDEO NET, LLC	PANDUIT	UNITECH
CHIP PC TECHNOLOGIES	INTERLINK COMMUNICATION SYSTEMS	PANINI NORTH AMERICA	UTILITY
CIPHER LAB	INTERMEC	PATUOXUN (SHENZHEN TECHNOLOGY)	VELCRO USA INC.
CISCO SYSTEMS	INTREPID CONTROL SYSTEMS INC	PCTEL	VERIFONE
CITIZEN	IOGEAR TECHNOLOGY	PELCO	VIEWCAST.COM
CLEAR CUBE	IT WATCHDOGS	PERCON	VILLAGE TRONIC U.S. OFFICE
CODE	JANAM TECHNOLOGIES LLC	PERTECH	VIRTUAL INC CORPORATION
COGNEX CORPORATION	KANGURU	PLUGABLE TECHNOLOGIES	VXI CORPORATION, INC.
COLLIER	KEYENCE	POLYCOM INC	WASP BARCODE
COMMSCOPE (COMSEARCH)	KEYSPAN	POSIFLEX	WESTERN TELEMATIC INC
COMMUNICATIONS INTEGRATORS INC.	KINESIS	PREH	WEY TECHNOLOGY AG
COMPREHENSIVE	KINGWIN	PRINTRONIX	WIREMOLD
COMPSEE	KODAK	PROMETHEAN	WORTH DATA
COMPULINK	KOFAX	PSC, INC.	XEROX
COOPER-ATKINS	LANTRONIX	QUATECH	ZEBEX
CORNING	L-COM, INC.	QUIKTRON	ZEBRA TECHNOLOGY
CP TECHNOLOGIES	LENOVO	QUINTECH ELECTRONICS AND COMM, INC.	ZIPKORD SOLUTIONS
CRADLEPOINT, INC.	LENOVO X86	RACO INDUSTRIES	
CTS NORTH AMERICA	LEVITON TELECOM	RARITAN	

20-0825 A 278 of 908

Product Category			
DATA MANAGEMENT, INC.	LEXMARK	REVOLABS, INC.	
Input Devices - Input Service/Support			
CANON	CRANEL IMAGING	FUJITSU SCANNERS	HP INC
CONTEX	DELL	HID GLOBAL	ID SOFTWARE
ID TECH	PANASONIC	SONY	WASP BARCODE
KODAK	PROMETHEAN	VELOCITI, INC.	XEROX
NETAPP	SCANSOURCE	VERANT IDENTIFICATION SYSTEM	
OLEA, INC.	SMART TECHNOLOGIES	VERIFONE	
Input Devices - Keyboards			
1 TRIPPLITE	CHESTER CREEK	GENNOVATION	LABTEC ENTERPRISES
10ZIG TECHNOLOGY/BOSANOVA	CIRQUE CORPORATION	GETAC INC.	LENOVO
3DCONNEXION	CISCO SYSTEMS	GIGABYTE TECH.	LENOVO X86
3M COMPANY	CNB TECHNOLOGY INC.	GLOBAL MARKETING	LEXMARK
A4TECH CO LTD	CODE	GOLDENRAM	LIFE WORKS
ABLENET INC	CODI INC	GOLDTOUCH TECHNOLOGIES	LOGIC CONTROLS
ACCESS INTERFACING SOLUTIONS	COGNITIVE SOLUTIONS	GOOD HOPE BAG	LOGIC KEYBOARDS
ACECAD	COMFORT KEYBOARD CO.	GRANDTEC	LOGITECH
ACER AMERICA	COMPUCADDY	GREEN ONIONS SUPPLY	M7 CORPORATION
ADESSO	COMPUTER LAB	GREYSTONE	MACALLY
ADVANCED INPUT SYSTEMS	CONTOUR DESIGN	GRIFFIN TECHNOLOGY	MACE GROUP
AES	COOLER MASTER	GYRATION	MAN & MACHINE
AEVOE CORP MOSHI	COOPER CASES	H&H SOFTWARE	MANHATTAN WIRE PRODUCTS
AFFIRMATIVE COMPUTER PRODUCTS	CORSAIR MEMORY	HAVIS SHIELD	MATIAS CORPORATION
AGILENT	CREATIVE LABS	HERITAGE TRAVELWARE	MAXELL CORP OF AMERICA
AI SQUARED	CRYSTAL VISIONS	HEWLETT PACKARD ENTERPRISES	M-EDGE
ALIMED	CYBERNET MANUFACTURING	HID GLOBAL	MEMOREX
ALURATEK, INC.	DAKTECH	HIPSTREET	MICAH
AMAZON	DAS KEYBOARD C/O METADOT	HONEYWELL	MICRO CONNECTORS
AMBICOM	DATALUX	HOYA CORPORATION	MICRO INNOVATION
ANCHOR PAD PRODUCTS	DEC	HP	MICRONPC
ANIXTER	DEDICATED MICROS	HP INC	MICROSOFT
ANKER	DELL	HTC	MIDDLE ATLANTIC
ANTEC	DIGITAL ACCESSORIES CORPORATION	HUMAN SCALE	MITEL
AOPEN	DIGITAL PERSONA	IBM	MITSUBISHI
APC	DIGITALPERSONA, INC.	ICWUSA	MOBILE DEMAND
APPLE	DIH SHIN INTERNATIONAL	ID INNOVATIONS, INC.	MOBILITY ELECTRONICS
ARC SOLUTIONS	DSI-KEYBOARDS	ID TECH	MOTION COMPUTING
ASUS	DT RESEARCH, INC.	IDENTIVE GROUP, INC	MOTOROLA ISG
ATEK	EATHTEK LLC	IKEY	MOTOROLA MOBILITY
AURAVISION	ELITE PC	INDUSTRIAL COMP	MYKEYO
AVAYA	ENABLEMART	INFOCUS	NATIONAL INSTRUMENTS
AXIOM MEMORY	ENGHOUSE INTERACTIVE USD	INFOLOGIX	NCD
AXIS COMMUNICATIONS	ENOVATEIT	INLAND PRODUCTS INC	NEC DISPLAY SOLUTIONS
AZIO CORPORATION	ENSURE TECHNOLOGIES	INNOVATION FIRST	NEOWARE
BAKKERELKHUIZEN INTERNATIONAL B.V.	EOLOGIC	INNOVISION	NETRIA
BARCO	ERGOGUYS LLC	INSIGHT	NLYNX SYSTEMS
BELKIN COMPONENTS	ERGOKOMFORT	INTEKVIEW	NMB TECHNOLOGIES INC
BELLA CORPORATION	ERGO-Q	INTEL	NOKIA
BENQ	ERGOTRON	INTERLINK COMMUNICATION SYSTEMS	OFFSPRING TECHNOLOGIES
BLACK BOX	ERONOMICS MADE EASY	INTERLINK ELECTRONICS	OKI
BLACKBERRY	ESTERLINE ADVANCED INPUT SYS.	INTERMEC	OLEA, INC.
BLUESTAR	EVERFOCUS	INTERNATIONAL TECHNEGROUP INC	OMNIO TECHNOLOGIES CORP
BOSANOVA INC	EVOLUENT	I-O CORPORATION	ORACLE
BOSCH SECURITY	EXPANSYS USA	IOGEAR TECHNOLOGY	OTTER PRODUCTS
BOUNDLESS ASSISTIVE TECHNOLOGY LLC	FELLOWES	IONE	P.I. ENGINEERING
BOUNDLESS TECHNOLOGIES	FENTEK INDUSTRIES	IT XCHANGE	PALMONE
BOXWAVE	FINTIE LLC	IVONA SOFTWARE	PANASONIC
BRANDO	FLUKE NETWORKS	IVSO	PAXTON ACCESS
BUSLINK	FREECOM TECHNOLOGIES	IWERKZ	PCD MALTRON LTD
BYTECC	FREEDOM INPUT USA	JACO INC	PELCO
C3 SOFTWORKS INC	FREEDOM SCIENTIFIC	JDI TECHNOLOGIES	PERIXX COMPUTER GMBH
CABLES UNLIMITED	FUJITSU AMERICA	KAGI	PFU SYSTEMS, INC
CALCOMP	FUJITSU MOBILITY	KANEX	PHILIPS
CAMTRIA	FUJITSU SCANNERS	KENSINGTON	PIENGINEERING
CANON	GAMBER JOHNSON	KEY SOURCE INTERNATIONAL	PLANAR SYSTEMS
CAPSA SOLUTIONS	GATEWAY	KEYOVATION	PLANTRONICS
CASE LOGIC	GE SECURITY	KEYSCAN INC.	PNY TECHNOLOGIES

20-0825 A 279 of 908

Product Category			
CELLUON CORP.	GEAR HEAD	KEYTRONIC	POSIFLEX
CHAIRLINES	GENERAL DYNAMICS ITRONIX	KINESIS	POS-X
CHATSWORTH PROD	GENICOM	KOUTECH	PREH
CHERRY ELECTRICAL PRODUCTS	GENIUS	KYASI	PRESTIGE INTERNATIONAL
PROTECT COMPUTER PRODUCTS	SIEMENS BUSINESS	THERMALTAKE	VIDEOTEC
PSION	SIIG	THINK OUTSIDE	VIEWSONIC
PYRAMID INDUSTRIES	SIMPLETECH	THINLABS, INC.	VISION SOLUTIONS, INC.
RACKMOUNT SOLUTIONS, LTD	SMARTVM	THINPATH SYSTEMS, INC	VISIONTEK
RAM MOUNTS	SMK-LINK	TKO ELECTRONICS	VIZIFLEX
RAPOO	SOLE SOURCE TECHNOLOGY	TOSHIBA	VXL INSTRUMENTS
RAZERUSA	SOLIDTEK	TRIPP LITE	WACOM TECHNOLOGY
RINGDALE, INC.	SOLIDUS PERIPHERALS	TURNING TECHNOLOGIES	WASP BARCODE
ROSE ELECTRONIC	SONY	TYCO INTERNATIONAL	WAYTOOLS, LLC
ROSEWILL	STARTECH.COM	TYPO PRODUCTS, LLC	WDL SYSTEMS
SAFE TYPE, INC	STEALTH COMPUTER CORP.	U.S. ROBOTICS	WETKEYS, LLC
SAITEK INDUSTRIES	STEELSERIES NORTH AMERICA CORP	ULTRA PRODUCTS	WEY TECHNOLOGY AG
SAMSUNG	SYBA TECH LTD	UNICOMP	WIRELESS COMPUTING
SCOSCHE INDUSTRIES	SYMBOL	UNITECH	WORKRITE
SDA	TANGENT INC	UNOTRON INC	WORLDTECH
SDS INTERNATIONAL INC.	TARGUS	US MICRO PRODUCTS	WYSE TECHNOLOGY
SDV INC	TELEVIDEO	V7	XPLORE TECHNOLOGIES
SEAL SHIELD CORPORATION	TEXAS INDUSTRIAL	VARTECH SYSTEMS INC	ZAGG
SEJIN	TEXAS INSTRUMENTS	VERBATIM	ZEBRA TECHNOLOGY
SHARKK	TG3 ELECTRONICS	VERIFONE	ZIPPY TECHNOLOGY CORP
SHARP	THE KEY CONNECTION	VIBE	ZOOM TELEPHONICS
Input Devices - PC/Network Cameras			
1 TRIPPLITE	CYBERNET MANUFACTURING	IBM	PHILIPS
4XEM CORP.	DELL	INFOCUS	POLYCOM INC
ACTI CORPORATION	DIGI INTERNATIONAL	INSIGHT	PRIMESENSE LTD
ADESSO	DIGITAL PERIPHERAL SOLUTIONS, INC.	ION AMERICA	PROMETHEAN
ADTRAN	D-LINK SYSTEMS	IPEVO INC.	PROMPTERPEOPLE
ADVIDIA	DROPCAM, INC.	IQINVISION	Q-SEE
ALLAIRE	DT RESEARCH, INC.	IRECORD.TV	RARITAN
ANIXTER	DUKANE	IT WATCHDOGS	REVOLABS, INC.
APC	DVRMASTER.COM	JVC	RLE TECHNOLOGIES
APPLE	EDIMAX	KBZ COMMUNICATIONS, INC.	ROSEWILL
ARECONT VISION	ELMO	KODAK	SABRENT
ARM INC	ELO TOUCHSYSTEMS	KT&C	SAMSUNG
ASANTE TECHNOLOGIES	EMC	LENOVO	SANYO
AVAYA	EMERSON NETWORK POWER	LG ELECTRONICS	SCANSYS CCTV, INC.
AVERMEDIA	EPSON	LIFESIZE COMMUNICATIONS	SDV INC
AVERVISION	EVERFOCUS	LINKSYS	SECURITY LABS
AVIGILON CORPORATION	E-WATCH CORPORATION	LOGITECH	SENSAPHONE
AVUE INC	EXELON TECHNOLOGY	LOREX TECHNOLOGY INC	SENSATRONICS
AXIAD IDS	EXTECH SYSTEMS	LUMENS INTEGRATION INC. USA	SIIG
AXIS COMMUNICATIONS	FACEVISION	MACALLY	SMART TECHNOLOGIES
BADGEPLUS INC.	FARGO ELECTRONICS	MACE GROUP	SMC NETWORKS
BARRACUDA NETWORKS	FLIR SYSTEMS	MEDIATECH	SMS
BASLER AG	FORTINET	MICRO INNOVATION	SONY
BELKIN COMPONENTS	FOSCAM DIGITAL TECHNOLOGIES LLC	MICROPAC TECHNOLOGIES, INC.	SPECOTECH
BENQ	FREEDOM SCIENTIFIC	MICROSOFT	STARDOT TECHNOLOGIES
BETTERONLINE	FREETALK	MIGHTEX	SUPERCIRCUITS
BLACK BOX	FUJI MEDIA	MIMIO	SVAT ELECTRONICS
BLUE MICROPHONES	GE SECURITY	MITEL	SWANN SECURITY PRODUCTS
BLUESTAR	GEAR HEAD	MITSUBISHI	TANDBERG VTC
BOSCH SECURITY	GENIUS	MOBOTIX	TANGENT INC
BOUNDARY DEVICES	GEOVISION INC.	MOBOTIX CORP	TECHSMITH
BRADY	GLOBAL MARKETING	MOTION COMPUTING	TOSHIBA
BRICKCOM	GRANDTEC	MOTOROLA ISG	TP-LINK TECHNOLOGY
BROTHER	GUILLEMOTINTL	MURATEC	TREND MICRO
CALIFONE	HAVERFORD SYSTEMS	NETGEAR, INC.	TRENDNET
CANON	HAWKING TECHNOLOGY	NETRIA	TRENDWARE
CBC AMERICA	HERCULES	NETWORK TECHNOLOGIES	TRINUS SYSTEMS, INC.
CHANNEL VISION TECHNOLOGY	HEWLETT PACKARD ENTERPRISES	NIGHT OWL LLC.	TRIPLETT TEST EQUIPMENT AND TOOLS
CISCO SYSTEMS	HID GLOBAL	OPTOMA	TRIPP LITE
CLEARONE	HIKVISION DIGITAL TECHNOLOGY CO. LT	ORLACO, INC.	TRUSTIN
CNB TECHNOLOGY INC.	HITACHI	PALADIN TOOLS	UBIQUITI NETWORKS

20-0825 A 280 of 908

Product Category			
COMMUNICATIONS SUPPLY CORPORATION	HONEYWELL	PANASONIC	UNITED DIGITAL TECHNOLOGIES
CORNING	HP	PARROT, INC.	V7
CP TECHNOLOGIES	HP INC	PEGASUS IMAGING	VADDIO
CREATIVE LABS	HUDDLECAMHD	PELCO	VCE COMPANY LLC
VDO360	VICON MOTION SYSTEMS INC	VIEWSONIC	Y-CAM
VEO	VIDEOIQ	VITEK INDUSTRIAL VIDEO PRODUCTS	ZOOM TELEPHONICS
VERBATIM	VIDEOLARM	VIVOTEK	
VERINT SYSTEMS INC.	VIDYO	XIRLINK	
Input Devices - Pointing Devices			
10ZIG TECHNOLOGY/BOSANOVA	ELO TOUCHSYSTEMS	KENT DISPLAYS INC	POSTURITE LTD.
3DCONNEXION	ENOVATEIT	KEY SOURCE INTERNATIONAL	PRESTIGE INTERNATIONAL
3M COMPANY	ENVOY DATA	KEYOVATION	PROMETHEAN
3M TOUCH SYSTEMS	EPADLINK	KEYSPAN	PROMISE TECHNOLOGY
ACCO BRANDS CORPORATION	EPSON	KEYTEC, INC.	QOMO HITEVISION
ACCOCOMPUTER	ERGOGUYS LLC	KEYTRONIC	RAPOO
ACER AMERICA	ERGOKOMFORT	KINESIS	RAZERUSA
ADESSO	ERGOVIEW	KYE INTERNATIONAL	RF IDEAS INC.
ADONIT	E-SEEK	LABTEC ENTERPRISES	SABRENT
ADVANCED INPUT SYSTEMS	ESTERLINE ADVANCED INPUT SYS.	LENOVO	SAITEK INDUSTRIES
AIPTEK, INC.	ETEKCITY	LENOVO X86	SAMSUNG
ALIMED	EVGA.COM	LG ELECTRONICS	SANFORD
ALTUS INDUSTRIES INC	EVOLUENT	LIVESCRIBE, INC.	SEAL SHIELD CORPORATION
AMAZON	FELLOWES	LOGITECH	SEWELL DEVELOPMENT CORP.
AMBIR TECH	FENTEK INDUSTRIES	LUIDIA INC	SHARP
AMD	FLUKE NETWORKS	MACALLY	SHARPER TECHNOLOGY
AMERICAN BARCODE	FUJITSU SCANNERS	MACE GROUP	SIEMENS BUSINESS
ANKER	GATEWAY	MAD CATZ	SILICONE HEIGHTS
AOPEN	GBC	MAGNATAG	SMART TECHNOLOGIES
APC	GEAR HEAD	MAN & MACHINE	SMK-LINK
APPLE	GENERAL DYNAMICS ITRONIX	MANHATTAN WIRE PRODUCTS	SOLE SOURCE TECHNOLOGY
ASUS	GENIUS	MAXELL CORP OF AMERICA	SOLIDTEK
ATEK	GETAC INC.	MEDIATECH	SONY
ATEN TECHNOLOGY	GIGABYTE TECH.	MEMOREX	SPECTRA LOGIC
AVAYA	GLOBAL MARKETING	MICRO CONNECTORS	STAR MICRONICS
AVERMEDIA	GOLDENRAM	MICRO INNOVATION	STARTECH.COM
AXIS COMMUNICATIONS	GOLDTOUCH TECHNOLOGIES	MICROSOFT	STEALTH COMPUTER CORP.
AZIO CORPORATION	GRANDTEC	MIMIO	STEPHEN GOULD CORPORATION
BELKIN COMPONENTS	GREYSTONE	MOBILE DEMAND	SWIFTPOINT
BENQ	GRIFFIN TECHNOLOGY	MONOPRICE	SYBA TECH LTD
BLACK BOX	GYRATION	MOORECO INC	SYMBOL
BRADY	HANDHELD PRODUCTS	MOTION COMPUTING	TANGENT INC
BRENTHAVEN	HERITAGE TRAVELWARE	MOTOROLA ISG	TARGUS
BRETFORD	HEWLETT PACKARD ENTERPRISES	NATIONAL INSTRUMENTS	TECHDATA
BUSLINK	HIPPUS N.V.	NCR	TELXON
CABLES UNLIMITED	HITACHI	NEC DISPLAY SOLUTIONS	TG3 ELECTRONICS
CALCOMP	HONEYWELL	NEOWARE	THERMALTAKE
CAMTRIA	HP	NETRIA	TOPAZ SYSTEMS
CAPSA SOLUTIONS	HP INC	NEWLINE INTERACTIVE	TOSHIBA
CASIO	HTLT	NEWTON PERIPHERALS, LLC	TOTAL MICRO
CHANNEL SOURCES DISTRIBUTION CO.	HUION	NEXCONCEPTS	TRIPP LITE
CHERRY ELECTRICAL PRODUCTS	HUMAN SCALE	NEXTWINDOW LTD	TRUST
CHESTER CREEK	HUNTER DIGITAL	NEXUS	TRUSTIN
CHIEF	HYPERCOM	NOKIA	ULTRA PRODUCTS
CIRQUE CORPORATION	IBM	NSPIRE	UNICOMP
CISCO SYSTEMS	ID TECH	OCZ TECHNOLOGY	UNITED STATIONERS SUPPLY CO.
CITRIX	IKEY	OPTOMA	UNOTRON INC
CODI INC	IMICRO ELECTRONICS, LTD.	OQO	V7
COMPUTER LAB	INFOLOGIX	ORACLE	VERBATIM
CONTOUR DESIGN	INGENICO	OYSTER MOUSE	VERIFONE
CONTROL SOLUTIONS	INSIGHT	PALMONE	VIBE
COOLER MASTER	INTEKVIEW	PANASONIC	VIEWSONIC
CORSAIR MEMORY	INTEREX	PANASONIC I.M.	VIRTUAL INC CORPORATION
CREATIVE LABS	INTERLINK COMMUNICATION SYSTEMS	PENPOWER	VIRTUALLNK
CYBERNET MANUFACTURING	INTERLINK ELECTRONICS	PERIXX COMPUTER GMBH	VXL INSTRUMENTS
DAKTECH	IOGEAR TECHNOLOGY	PHILIPS	WACOM TECHNOLOGY
DA-LITE	IONE	PLANAR SYSTEMS	WARM MOUSE HEATED KEYBOARD
DELL	IRIS	PLUS AMERICA	WYSE TECHNOLOGY

Product Category			
DT RESEARCH, INC.	ITAC SYSTEMS	PLUS VISION	XPLORE TECHNOLOGIES
EFI	JACO INC	PNY TECHNOLOGIES	ZEBEX
EGAN TEAMBOARD	KANGURU	POLYCOM INC	ZEBRA TECHNOLOGY
ELMO	KENSINGTON	POLYVISION	
Input Devices - Scanners			
3D SYSTEMS, INC.	DATACARD GROUP	IOMEGA	PLUS TECHNOLOGIES
3M COMPANY	DATALOGIC	ION AUDIO	PLUSTEK
ACADEMY TECHNOLOGIES	DATAMAX	IRIS	POS-X
ACS Technologies	DELL	JACO INC	PSC, INC.
ADAPTEC	DENSO CORPORATION	KENSINGTON	RDM CORPORATION
ADESSO	DIGITAL CHECK CORP	KEYSCAN INC.	RICOH
AGPTEK	DIGITAL PERSONA	KOAMTAC	RYTEK
ALIEN TECHNOLOGY CORPORATION	D-LINK SYSTEMS	KODAK	SANFORD
AMAZON	DOCUPEN	KONICA-MINOLTA	SCHLAGE RECOGNITION SYSTEMS
AMBIR TECH	DT RESEARCH, INC.	LEAD TECHNOLOGIES INC	SCRIPTRX INC
AMULET HOTKEY INC.	DYMO	LENOVO	SDV INC
ANIXTER	ELECTRONIC DOCUMENT TECH (EDT)	LEXMARK	SECUGEN
ANYWHERE COMMERCE INC	ENTRUST INC	LOGICUBE	SEWELL DEVELOPMENT CORP.
APPARENT CORP	EPSON	MAGTEK	SHEARTECH
ARM INC	E-SEEK	MAKERBOT INDUSTRIES	SMARTDISK
ASSET MANAGEMENT INTERNATIONAL	EVO PDF SOFTWARE	METALOGIC	SYMBOL
ASUS	FELLOWES	METROLOGIC	TANGENT INC
AVAYA	FUJITSU SCANNERS	MICROIMAGE, INC.	TARGUS
BARTEC US CORP	GEOVISION INC.	MICROSCAN	TECH-MICRO.COM INC
BELL & HOWELL	GLOBAL MARKETING	MICROTECH	TEKGRAF
BENQ	GRAPHTEC	MICROTEK LAB	TEKLOGIX
BLM TECHNOLOGIES INC	HANDHELD PRODUCTS	MICROVISION, INC.	THE CROWLEY COMPANY
BLUESTAR	HID GLOBAL	MOBILE DEMAND	THE NEAT COMPANY
BRADY	HIPSTREET	MOTOROLA ISG	TOKENWORKS INC
BROTHER	HITACHI	MOTOROLA MOBILITY	TOPAZ SYSTEMS
BULLETSCAN	HONEYWELL	MUSTEK	UMAX
CALCOMP	HP	M-VISION CO. LTD	UNIFORM INDUSTRIAL CORP USA OFFICE
CAMTRIA	HP INC	NCR	UNITECH
CANON	HYPERCOM	NEATRECEIPTS	UVERITECH
CARD SCANNING SOLUTIONS	IBM	NETMOTION WIRELESS	VERANT IDENTIFICATION SYSTEM
CARDREADER, INC.	ID INNOVATIONS, INC.	NETRIA	VERIFONE
CARDSCAN	ID TECH	NIKON	VIDAR SYSTEMS CORPORATION
CDC DATA LLC	IDEAL INDUSTRIES, INC.	OKI	VIDEX
CHATSWORTH PROD	IMATION	OPTICON	VIEWSONIC
CIPHER LAB	INFINITE PERIPHERALS	PACIFIC DIGITAL	VUPOINT SOLUTIONS
CIPHER SYSTEMS	INFOLOGIX	Pacific Image Electronics, Inc.	WASP BARCODE
COGNEX CORPORATION	INFONIC	PANASONIC	WIZCOM TECHNOLOGY
COLORTRAC	INFOR	PANINI NORTH AMERICA	WORTH DATA
CONTEX	INGENICO	PAR TECHNOLOGIES	XEROX
COREX TECH	INMOTION TECHNOLOGY	PARADIGM IMAGING GROUP	X-RITE
CRADEN PERIPHERALS	INSIGHT	PENPOWER	ZEBEX
CTS NORTH AMERICA	INTEGRA	PENTAX	ZVETCO BIOMETRICS, LLC
CYBERNET MANUFACTURING	INTELLIGENT BIOMETRIC CONTROLS	PETSMART, INC.	
CYBERNETICS	INTERMEC	PHILIPS	
DATA MANAGEMENT, INC.	INUVIO, INC	PLANON SYSTEM SOLUTIONS	
Insight – Internal Accounting			
ADXSTUDIO	COMPASSOFT INC	INTRINSIC DESIGN INC	RACKSPACE
AMERICAN BARCODE	CRANEL IMAGING	KINTO SOFT LTD	SDA
ARCMAIL TECHNOLOGY	DATAPIPE	KODAK	SOFTWARE SPECTRUM
AT&T	DELL	LANDESK	SOFTWARE SPECTRUMS
ATTACHMATE	DIGITAL RIVER	LG ELECTRONICS	SPLUNK
AVNET	EMC	MAGTEK	SPRINT
BLACK BOX	ENTRUST INC	MARRIOTT	STAR MOBILE
BROADLINE MEDICAL INC.	EVANS CONSOLES	MCAFEE	SYMANTEC
CA TECHNOLOGIES	GLOBAL KNOWLEDGE SOFTWARE	MEGAPATH NETWORKS	SYNNEX INFORMATION TECHNOLOGY
CARDINAL	HEWLETT PACKARD ENTERPRISES	METALOGIX	TRIPP LITE
CBEYOND	HITACHI DATA SYSTEMS	MICRON CONSUMER PRODUCTS GROUP	TRIPWIRE
CDC SOFTWARE	HP INC	MICROSOFT	VERIZON
CENTURYLINK INC.	IBM	NETAPP	VMWARE
CISCO SYSTEMS	IMPACT RADIUS	ORACLE	WESTERN DIGITAL
CITRIX	INSIGHT	PARADIGM TECHNOLOGY INC.	WINMAGIC
COALFIRE SYSTEMS INC	INTECHRA	PROVISION NETWORKS	

20-0825 A 282 of 908

Product Category			
Internal Lab Process			
FUJITSU	IBM	SOFTWARE 602	
HP	INSIGHT		
Lab - Texts and Instructions			
ADOBE	DELL	INSIGHT SERVICES PORTAL	OPTIFACTS
CISCO SYSTEMS	HM ELECTRONICS INC	LANDESK	
CITRIX	I/O CONCEPTS	MARRIOTT	
CREDANT TECHNOLOGIES INC	INSIGHT	MICROSOFT	
Lab Fees			
INSIGHT	XPLORE TECHNOLOGIES		
Lab Text Item			
INSIGHT	MARRIOTT		
Learning Resources - Reference Material			
3COM	ELSEVIER	LIPPINCOTT WILLI	SAMS PUBLISHING
3M COMPANY	EMC	MACACADEMY	SAMSUNG
ADAPTEC	EQUINOX SYSTEMS	MACROMEDIA	SAP AMERICA, INC.
ADAPX INC	F5 NETWORKS	MANNING PUBLICATIONS	SATOAMERICA
ADOBE	F-CHART SOFTWARE	MATCHWARE INC	SAUNDERS GROUP INC
ALTIMA TECH	FEDEX KINKO'S	MCAFEE	SCALABLE NETWORK TECHNOLOGIES
ALTIRIS	FILEMAKER	MEDIAPRO, INC.	SCANSOFT
American Hospital Association	FLEXERA SOFTWARE, INC.	MICROSOFT	SDA
ANGOSS	FLUKE NETWORKS	MICROSOFT PRESS	SEGERDAHL GRAPHICS, INC
ANIXTER	FREEDOM SCIENTIFIC	MITEL	SENSAPHONE
APC	FUJITSU SCANNERS	MODUSLINK GLOBAL SOLUTIONS	SHARP
APPLE	GLOBAL KNOWLEDGE SOFTWARE	MOTOROLA ISG	SOLIDWORKS
ARTISAN SOFTWARE	GLOBAL MARKETING	NATIONAL INSTRUMENTS	SONY
ATEN TECHNOLOGY	GO2GROUP, INC	NEC DISPLAY SOLUTIONS	SPECTRA LOGIC
ATTACHMATE	GOLDEN SOFTWARE	NETAPP	STARNET
AUDIMATION SERVICES, INC.	HEWLETT PACKARD ENTERPRISES	NETIQ	STATA CORP
AUTODESK	HITACHI	NETOP TECH, INC.	STAT-EASE INC
AVAYA	HITACHI DATA SYSTEMS	NOVELL	STEDMANS
BAPCO	HONEYWELL	NUANCE	SYBEX
BEEZIX SOFTWARE	HP	OKI	SYMANTEC
BLACK BOX	HP INC	O'NEIL	SYMBOL
BRADY	HUMMINGBIRD	OPEN TEXT	TAL TECH
BRAINSTORM, INC	IBM	OPTICON	TALLY
BREEZECOM	IBM SOFTWARE	ORACLE	TECH DATA TRAINING
BROTHER	IGRAFX, LLC	O'REILLY MEDIA	TEKLYNX
CA TECHNOLOGIES	IMPERVA INC	OXFORD COMPUTER GROUP LLC	TEST & MEASUREMENT SYSTEMS INC
CCS PRESENTATION SYSTEMS, INC.	INDEXING RESEARCH	PACKETEER	THIN FILM CENTER
CHECK POINT SOFTWARE TECHNOLOGIE	INFOBLOX	PALMONE	TOSHIBA
CISCO SYSTEMS	INFOCUS	PANASONIC	TOTAL TRAINING
CITRIX	INSIGHT	PENTAX	TRINITY ANIMATION
CLEAR CUBE	INSTALLSHIELD	PERKINELMER INC	VCE COMPANY LLC
CMS PRODUCTS	INTELLITRACK	PNY TECHNOLOGIES	VEEAM
COMPU-LOCK	INTERMEC	POLYCOM INC	VERITAS
COREL	INTUIT	Print Management Partners	VMWARE
DAKTECH	ITEXT SOFTWARE	PRINTRONIX	VORTEX MEDIA
DATA COLLECTION	ITIL	PROMETHEAN	WATCHGUARD
DATALOGIC	JOHN WILEY & SONS	PROMODEL CORP	WEBSUPERGOO SOFTWARE
DATAMAX	KODAK	PSC, INC.	WHITE CANYON
DATAWATCH CORP	KOFAX	QUANTITATIVE SOFTWARE MANAGEMENT	WYSE TECHNOLOGY
DELL	LANDESK	QUEBEC AMERIQUE	X-RITE
DELORME	LEARNKEY	QUEST INTERNATIONAL	ZEBRA TECHNOLOGY
DICKSON	LENOVO	RHINO SOFT	
DOCTOHELP	LEXMARK	RSA SECURITY	
EGAN TEAMBOARD	LIEBERT-EMERSON	SAGE SOFTWARE	
Learning Resources - Training Courses			
1099 EXPRESS.COM	ACRONIS	AKORRI	ANARK CORPORATION
22 MILES, INC	ACTIANCE	ALGOSEC	APC
3C CAD INC	ACTIONPACKED! NETWORKS	ALIENVAULT	APPLAUSE APP QUALITY INC
3COM	ACTIVESTATE SOFTWARE	ALLOT COMMUNICATIONS	APPLE
3D SYSTEMS, INC.	ADC TELECOMMUNICATIONS	ALTERA CORPORATION	APPLICATION SECURITY
4WHAT INTERACTIVE	ADOBE	ALTERNATIVE TECHNOLOGY	APPSENSE TECHNOLOGIES
A10 NETWORKS INC.	ADTRAN	ALTIRIS	APPWORX CORPORATION
ABSOLUTE SOFTWARE	ADVANCED PUBLIC SAFETY	ALTIUM INC	APX ENCLOSURES, INC.

20-0825 A 283 of 908

Product Category			
ACCENTURE	AEROHIVE NETWORKS	ALVARION	AQUIRE INC
ACCESSDATA CORP	AEROSCOUT	AMD	ARBOR NETWORKS, INC
ACCORDENT TECHNOLOGIES	AIR MAGNET	AMERICAN BARCODE	ARC SOLUTIONS
ACL SERVICES	AIRWATCH	AMS GMBH	ARCANANETWORKS INC
ARCSERVE	CAD MANAGEMENT RESOURCES	D-LINK SYSTEMS	FOUR WINDS INTERACTIVE
ARGENT	CALABRIO, INC.	DLT SOLUTIONS, INC.	FREEDOM SCIENTIFIC
ARGUS HOLDINGS LTD	CALLCOPY INC.	DNN CORPORATION	FRONTRANGE
ARTICULATE	CAPSTONE TECHNOLOGY CORP	DOCULEX	FUJITSU SCANNERS
ARUBA NETWORKS	CAPTARIS	DOCUSIGN INC	FUTURE FACILITIES
ARX	CARAHSOFT	DONTYNE SYSTEMS	GALACTIC SOLUTIONS GROUP
ASAP SYSTEMS	CARAHSOFT TECHNOLOGY CORP	DOUBLE-TAKE SOFTWARE	GEOMETRICS TECHNOLOGY INC
ASK CHEMICALS	CBT NUGGETS	DP TECHNOLOGY	GessNet
ASTUTE SOLUTIONS	CCS PRESENTATION SYSTEMS, INC.	EATON	GIGAMON SYSTEMS LLC
ATERNITY	CELLEBRITE USA	EC COUNCIL	GIGASPACES
ATLANTIX GLOBAL	CENTRIFY CORPORATION	ECAMERICA, INC	GLOBAL
ATLASSIAN	CENZIC	ECORA	GLOBAL 360
ATTACC SOFTWARE	CETAN CORP	EDEV TECHNOLOGIES	GLOBAL INDUSTRIAL EQUIPMENT
ATTACHMATE	CHECK POINT SOFTWARE TECHNOLOGIE	EDGE	GLOBAL KNOWLEDGE SOFTWARE
ATTASK INC	CIMATRON TECHNOLOGIES INC	EDU BUSINESS SOLUTIONS	GLOBAL MARKETING
ATTUNITY INC	CIPHENT, INC.	EG INNOVATIONS	GLOBAL VISION, INC
AUDIOCODES, INC.	CISCO SYSTEMS	EGAN TEAMBOARD	GNOMON WORKSHOP
AUTHORIT	CISTERA	EIS TECHNOLOGIES INC	GOOD TECHNOLOGY
AUTODESK	CITRIX	EKTRON	GREAT BAY SOFTWARE INC.
AUTOMATION ANYWHERE INC.	CLAY TABLET TECHNOLOGIES	ELECTRIC CLOUD	GREAT EQUALIZER
AUTOMIC SOFTWARE INC	CLEAR CUBE	ELEMENT K	GROUND CONTROL
AVAYA	CLEARPOINT METRICS	Elsyca Inc	GUIDANCE SOFTWARE
AVECTO LTD.	CLEARSWIFT	ELYSIUM	HAIVISION NETWORK VIDEO
AVEPOINT	CLOUDERA	EMC	HARRINGTON GROUP INC
AVNET	CNC SOFTWARE	EMERSON NETWORK POWER	HARRIS
AVOCENT-EMERSON	CODE 42 SOFTWARE	EMINENTWARE	HELPSYSTEMS INC
AXCELER	CODENOMICON LTD.	ENGHOUSE INTERACTIVE USD	HEWLETT PACKARD ENTERPRISES
AXIAD IDS	COFIGURESOFT INC.	ENTERASYS NETWORKS	HipLink Software
AXWAY	COGITO SOFTWARE NORTH AMERICA INC	ENVISION	HIPPA SUITE
BALABIT-EUROPE LTD	COLLABNET	ENVOX AMERICAS	HISOFTWARE
BAMBOO SOLUTIONS	COLLECT TECH SOLUTIONS	ENVOY DATA	HITACHI
BBS-IDERA	COLLIBRA	EQUALLOGIC, INC.	HITACHI DATA SYSTEMS
BEA SYSTEMS, INC.	COLLIER	ESI ACQUISITION INC	HITACHI ID SYSTEMS, INC.
BECKMAN COULTER	COMMSCOPE (COMSEARCH)	ESKO-GRAPHICS	HOSPITALPORTAL NET
BEST DESKTOP SOLUTIONS BV	COMMVAULT	ESRI	HP
BEST WAVE	COMPELLENT	ESTECO NORTH AMERICA INC	HP INC
BETIS GROUP	COMPIX INC IMAGING SYSTEMS	EVAULT	IBM
BEYOND TRUST	COMPUTER SIMULATION TECHNOLOGY	EVENTBOARD	IBM SOFTWARE
BIGFIX	COMSOL INC	EXFO INC	ICON TECHNOLOGY & PROCESS CONSULT
BINARY TREE	CONTROLSOFT INC	EXONY	IDASHBOARDS
BIT9 INC	CONVERTER TECHNOLOGY INC	EXPERIAN	IGRAFX, LLC
BLACK BOX	CORDA TECHNOLOGIES	EXPRESS METRIX	IHHP INC
BLACK DUCK SOFTWARE INC	CORE SECURITY	EXTENDE INC.	IHS
BLUE COAT SYSTEMS	COREL	EXTREME NETWORKS	IM LINK US
BLUEBEAM	CORNERSTONE ONDEMAND	F5 NETWORKS	IMAGE API
BLUECAT NETWORKS	CORTADO	FAIRWARNING INC	IMMIXGROUP
BLUEPRINT	CORTICON TECHNOLOGIES INC.	FALCONSTOR	IMPACT TECHNOLOGIES
BLUESTAR	COURION	FARO TECHNOLOGIES INC	IMPERVA INC
BMC SOFTWARE DISTRIBUTION	CREDANT TECHNOLOGIES INC	FEDERAL SIGNAL CORP	IMPRIVATA, INC.
BOCADA	CRMFUSION INC	FENESTRAE	INFOBLOX
BOMGAR	CROSSCHECK NETWORKS INC	FIDELUS TECHNOLOGIES LLC	INFOCUS
BORDERWARE	CRYPTZONE	FILEBOUND EXPRESS	INFOLINX
BORLAND	CT CORPORATION	FIREEYE, INC.	INFOLOGIX
BOSON SOFTWARE	CYBER-ARK SOFTWARE	FIREFLY COMMUNICATIONS LLC	INFORMA SOFTWARE
BOTTOMLINE TECHNOLOGIES	CYMPHONIX	FIREMON	INFORMATICA
BOXTONE	DARIA & TETIANA PROCESS INSTRUMENTS	FIRESCOPE	INFORMATION BUILDERS INC
BRADFORD NETWORKS	DATA M CORPORATION	FISHBOWL INVENTORY	INFRAGISTICS SOFTWARE
BRAINSTORM, INC	DATACORE SOFTWARE CORPORATION	FISHBOWL SOLUTIONS	INMOTION TECHNOLOGY
BRAZOS TECHNOLOGY CORP	DATAGUISE INC	FLEXERA SOFTWARE, INC.	INNOVMETRIC SOFTWARE INC.
BREAKINGPOINT SYSTEMS INC.	DATEL	FLOW SCIENCE	INOVA SOLUTIONS
BREAULT RESEARCH ORGANIZATION	DEEPNINES, INC.	FLOWTRAQ	INSIGHT
BRIGHTWORK	DELL	FLUKE ELECTRONICS	INSIGHT VIDEO NET, LLC
BROCADE	DELL SOFTWARE INC	FLUKE NETWORKS	INSPECTIONXPERT CORPORATION

20-0825 A 284 of 908

Product Category

BUSINESS FORECAST SYSTEMS INC
C2C SYSTEMS INC
C3 SOFTWORKS INC
CA TECHNOLOGIES
INTEL
INTELLICORP
INTELLITRACK
INTERNET TECHNOLOGY BROADCASTING
INTERWORK
INTLOCK LTD
IPCELERATE - IPSMARTSUITE
IPSWITCH
IQ NET SOLUTIONS
IRECORD.TV
IRISE
IRON SPEED INC
IRONPORT SYSTEMS
ISI RESEARCHSOFT
ISI TELEMANAGEMENT SOLUTIONS, INC
ITEXT SOFTWARE
IXIA
JAMA SOFTWARE
JAMF SOFTWARE
JASPERSOFT
JFROG LTD
JITTERBIT
JMP
JSONAR INC
JUNIPER NETWORKS
KABA BENZING AMERICA INC
KASPERSKY LAB, INC.
KENTICO SOFTWARE LLC.
KEYNOTE
KEYSTONE LEARNING SYSTEMS
KNOAHSOFT
KNOWBE4 LLC
KNOWLEDGE KEY ASSOCIATES INC
KNOWLEDGELAKE INC
KODAK
KONICA-MINOLTA
LANCAST NETWORKS
LANCOPE INC
LANDESK
LARSCOM
LATITUDE LEARNING
LDRA SOFTWARE TECHNOLOGY
LEARNKEY
LECTRA
LEGATO SYSTEM
LENOVO
LENOVO X86
LEXIS-NEXIS
LEXMARK
LIEBERMAN SOFTWARE CORPORATION
LIGHTSPEED SYSTEMS INC
LINOMA SOFTWARE
LOGIN VSI
LOGLOGIC, INC
LOGRHYTHM, INC.
LOOKOUT SOFTWARE
LOOP1 SYSTEMS INC
M86 SECURITY
MACHINING TRAINING SOLUTIONS
MADCAP SOFTWARE
MAGNET FORENSICS INC.
MANAGED PLANET SOFTWARE
MANAGERPLUS SOLUTIONS LLC
DELTEK
DIGI INTERNATIONAL
DIGIPORT
DIGITAL INTELLIGENCE INC.
MCM TECHNOLOGY, LLC
MEGA NA INC
MERU NETWORKS
METAFLOWS INC.
METALOGIX
METAVIS TECHNOLOGIES, INC
MICRO FOCUS
MICROSOFT
MICROSOFT PRESS
MILESTONE SYSTEMS INC
MIMOSA SYSTEMS
MINDJET
MINDSHARP
MINUTEMAN
MODERN OFFICE SYSTEMS INC
MORGAN KAI GROUP INC
MOTION ANALYSIS
MOTION COMPUTING
MOTOROLA ISG
M-TECH INFORMATION TECHNOLOGY
MVP SYSTEMS SOFTWARE INC.
NATIONAL INSTRUMENTS
NAVORI
NCB ENHANCED SERVICES
NCIPHER INC
NCIRCLE
NEC DISPLAY SOLUTIONS
NEOTYS
NETAPP
NETBRAIN TECHNOLOGIES
NETIQ
NETMOTION WIRELESS
NETOP TECH, INC.
NETPRO
NETSCOUT SYSTEMS, INC
NETWITNESS CORPORATION
NETWORK SENTRY
NETX INC
NEW HORIZONS
NEXUS
NGRAIN
NICE SYSTEMS
NITROSECURITY, INC.
NO MAGIC INC., USA
NOMADIX
NOV CTES
NOVELL
NSI SOFTWARE
NUANCE
NUMARA SOFTWARE
NUTANIX INC
OBSERVE IT
OMNICAD
ON DEMAND SOFTWARE
OPEN TEXT
OPENIAM
OPTICON
ORACLE
Original Software Inc
OVERNITE SOFTWARE INC
OXFORD COMPUTER GROUP LLC
PALISADE
PALO ALTO NETWORKS
FLYP TECHNOLOGIES INC
FORCAM INC.
FORTINET
FOUR POINT SOLUTIONS LTD
PARKER SOFTWARE LIMITED
PATCHLINK
PC AMERICA
PCB MATRIX
PCT ENGINEERED SYSTEM LLC
PDF SHARE FORMS
PE INTERNATIONAL
PENTAHO CORPORATION
PERSYSTENT
PGP CORPORATION
PLATESCAN, INC.
PLIXER INTERNATIONAL
POLICY MEDICAL INC
POLYCOM INC
POPSTAR NETWORKS INC.
POWERSIM SOFTWARE AS
PRAGMATIC WORKS
PREEMPTIVE
PRICE SYSTEMS LLC
PRIME TECHNOLOGIES
PRIORITY SOLUTIONS
PROCESS OPTIMIZATION CORPORATION
PROCESS SYNERGY
PROCESSDATA LTD.
PROCESSMODEL
PROGRESSIVE MICROTECHNOLOGY, INC.
PROLINK CORPORATION
PROMETHEAN
PROMODEL CORP
PROOFPOINT
PROVANCE TECHNOLOGIES
PROVISION NETWORKS
PSIGEN SOFTWARE,INC
PTC
PUPPET LABS
Q1 LABS INC
QLIKTECH
QTE MANUFACTURING SOLUTIONS
QUADRALAY
QUANTUM
QUARK
QUEST INTERNATIONAL
QUORUMLABS INC
QVIDIAN
RACKWISE
RADIANT LOGIC
Radiant Vision Systems
RANOREX
RAPID7 LLC
RARITAN
REAL ASSET MANAGEMENT
REAL TIME ENGINEERS LTD
RED HAT SOFTWARE
REDSEAL NETWORKS, INC
RES SOFTWARE
REVEILLE SOFTWARE
RIMAGE
RISE ES INC
ROCKWELL AUTOMATION
ROGUE WAVE SOFTWARE
RSA SECURITY
SAE
SAFENET, INC.
INSPERITY
INTAVER
INTEGRATED RESEARCH INC
INTEGREAT
SAMSUNG
SAP AMERICA, INC.
SAS
Sawvius Inc
SCALA BROADCAST MULTIMEDIA
SCALABLE NETWORK TECHNOLOGIES
SCALABLE SOFTWARE
SCALED AGILE
SCRIBE
SDL GLOBAL SOLUTIONS
SECURITY AWARENESS, INC.
SENCHA, INC.
SERVICE POINTE, INC.
SERVICENOW
SHADOW-SOFT LLC
SHUNRA
SIGNAL INTEGRITY SOFTWARE INC
SILECT SOFTWARE
SIMUL8 CORPORATION
SIMUTECH GROUP
SINGLEWIRE SOFTWARE, LLC
SITE CORE
SKYLINE ATS
SMARTBEAR SOFTWARE
SMARTDEPLOY
SMARTSHEET
SNAPCOMMS
SNOW SOFTWARE
SOFTRICITY
SOLARWINDS
SOLIDWORKS
SONATYPE
SONICWALL
SONUS NETWORKS, INC
SONY
SOPHOS
SOTI INC
SOURCEFIRE INC
SPECTRA LOGIC
SPECTRUM
SPLUNK
SPRINXLE
SQL SENTRY, INC.
SQUARE BOX SYSTEMS LTD
STATISTICAL DESIGN INSTITUTE
STEELRAY
STR SOFTWARE COMPANY
SURFCONTROL
SYMANTEC
SYMON COMMUNICATIONS
SYN-APPS
SYNCHRO SOFTWARE
SYNNEX INFORMATION TECHNOLOGY
SYSAID TECHNOLOGIES LTD.
TABLEAU SOFTWARE
TANDBERG DATA
TANDBERG VTC
TANIUM INC
TASKE TECHNOLOGY INC
TAUCRAFT LTD
TCMAX SYSTEMS
TDF Software
TEACHPRIVACY

20-0825 A 285 of 908

Product Category			
MANDIANT	PANASONIC	SAGEMCOM	TEAM STUDIO
MAPLESOFT	PARABAL INC	SAGEM-INTERSTAR	TECH DATA TRAINING
MAXON	PARALLELS	SALESFORCE	TECHDATA
MCAFEE	PARASOFT	SAM R REDDY DBA EVAP CONSULTING INC	TELEIRA
TELERIK	TRIPWIRE	VERITAS	WHERESCAPE USA INC
TELESTREAM INC	TRIVANTIS	VIAVI SOLUTIONS	WINMAGIC
TELREX, LLC	TRUARX	VICOM SYSTEMS	WINSHUTTLE
TENABLE NETWORK SECURITY	TRUSTWAVE	VIDYO	WOMBAT SECURITY TECHNOLOGIES INC
TENEO INC	TST CORPORATION USA	VIEWCAST.COM	WONDERWARE SOFTWARE
TERMA SOFTWARE LABS	TURNING TECHNOLOGIES	VIKING INTERWORKS	WORKBOARD INC
THALESGROUP	ULTRARAD CORPORATION	VIOLIN MEMORY INC.	WYSE TECHNOLOGY
THE FOUNDRY	ULTS	VIRSCIDIAN INC	X2O MEDIA INC
THE SANS INSTITUTE	UNIDESK CORPORATION	VIRTUAL INSTRUMENTS	XAMARIN
THREATCONNECT INC.	UNITRENDS	VIRTUAL IRON SOFTWARE	XEROX
THRU INC.	UNIVA	VISION SOLUTIONS, INC.	XIRRUS (See Notes)
TIBCO	UPTIME SOFTWARE	VISUAL COMPUTER SOLUTIONS INC	XMATTERS
TOBII TECHNOLOGY	UTILITY	VISUAL NETWORK DESIGN INC	XYZ SCIENTIFIC APPLICATIONS INC
TOTAL DEFENSE	VARONIS SYSTEMS, INC.	VMTURBO, INC	ZEMAX LLC
TRAIN SIGNAL INC	VBRICK SYSTEMS	VMWARE	Zenoss Inc
TRANSCENDER	VCE COMPANY LLC	VPN DYNAMICS	ZENPRISE
TRANSIT COMPUTING	VECTOR SOFTWARE	WASP BARCODE	ZEROTURNAROUND
TREEAGE SOFTWARE INC	VEEAM	WATCHDOX INC	ZIMBRA, INC.
TREND MICRO	VENAFI	WATCHGUARD	ZOHO CORPORATION
TRILION QUALITY SYSTEMS LLC	VERAMARK	WEBSENSE	ZOOM INTERNATIONAL
TRIMECH MANUFACTURING INC	VERDASYS	WEBTRENDS	
TRIPP LITE	VERIFONE	WEBWORKS	
Leasing			
INSIGHT			
Life Cycle			
INSIGHT			
Manuals			
ADOBE	HP	MACROMEDIA	ZEBRA TECHNOLOGY
CLEAR CUBE	INFOCUS	NUANCE	
Mass Storage Devices			
3WARE	CASTLEWOOD	HI-VAL	MEMOREX
ACER AMERICA	CD CYCLONE	HP	MF DIGITAL
ADAPTEC	CENDYNE	IBM	MICROBOARDS
ADDONICS TECHNOLOGY INC.	CERTANCE	ICS-IQ	MICRONET TECHNOLOGY
ADIC	CISCO SYSTEMS	INSIGHT	MICRONPC
ADS TECHNOLOGIES INC.	CMD TECHNOLOGY	INTEL	MICROSOLUTIONS
ALERATECH	CMS PRODUCTS	INTELLIGENT COMPUTER SOLUTIONS	MICROTECH
ALLIED TELESYN	CONDRE	INTELLIGENT COMPUTER SYSTEMS, INC.	MITSUMI ELECTRONICS
ALPS ELECTRIC	COOLER MASTER	INTELLIQUISINC	MOTION COMPUTING
AMACOM	COPYPRO	IOGEAR TECHNOLOGY	MSI
AMACOMUS	CREATIVE LABS	IOMAGIC	MYLEX
ANTEC	CRITICAL COMPONENTS	IOMEGA	NEC
AOPEN	CRU - CONNECTOR RESOURCES	ITRONIX	NEC SOLUTIONS
APC	CYBERNETICS	JENKCO	NETIQ
APPLE	DATASTOR	JES HARDWARE	NETWORK APPLIANCE
APRICORN	DAZZLE MEDIA	JMR ELECTRONICS	NEXSAN
ARCHOS	DELKIN DEVICES	JMTEK	NOKIA
ASDF	DELL	JVC	NORTEL NETWORKS
ASI	DIGITALSTORAGE	KANGURU	OCTAVE SYSTEMS INC
ASUS	DSG STORAGE INC	KANO	ONSTREAM
ATEN TECHNOLOGY	DYNAMIC NETWORK FACTORY, INC.	KINGSTON	OVERLAND STORAGE
ATTO TECHNOLOGY	EDGE TECH CORP	LACIE LTD	PACIFIC DIGITAL
AVERY DENNISON CORP	ELITE PC	LARSCOM	PANASONIC
AXIOM MEMORY	EMC	LAVALINK	PATTON & PATTON
AXIOM STORAGE	EMULEX	LENOVO	PENGO COMPUTER ACCESSORIES
AXONIX	ENLIGHT CORP USA	LEXAR MEDIA	PHILIPS
BAKBONE SOFTWARE	EQUALLOGIC, INC.	LG ELECTRONICS	PIONEER
BELKIN COMPONENTS	EXABYTE	LITE ON PERIPHERALS	PLASMON DATA SYSTEMS
BENQ	EXCEL MERIDIAN DATA	LOGICUBE	PLEXTOR
BLACK BOX	FANTOM DRIVES	LOGITECH	PNY TECHNOLOGIES
BREECEHILL	FUJI MEDIA	LSI LOGIC	POCKETEC
BROCADE	FUJITSU	MACALLY	POKEY
BROTHER	GATEWAY	MAX DISPLAYS	PORT

Product Category			
BUFFALO TECHNOLOGY	GLOBAL MARKETING	MAXELL CORP OF AMERICA	POSIFLEX
BUSLINK	GOLDENRAM	MAXOPTIX	POWERFILE
CANON	HIGH POINT	MAXTOR	PRIMEARRAY
CASEDGE	HITACHI	MEDIAFORM	PRIMERA TECH
PROCOM TECHNOLOGY	SHARP	SUN MICROSYSTEMS	TRIPP LITE
PROMISE TECHNOLOGY	SIGMA DATA	SUPERMICRO COMPUTER	UNITECH
PROVANTAGE	SIIG	SYMANTEC	US DRIVES
PROXIM	SIMPLETECH	TANDBERG	VERBATIM
QLOGIC CORP.	SMARTDISK	TARGUS	VERITY SYSTEMS
QUALSTAR	SONNET TECHNOLOGY	TDK	VIKING
QUANTUM	SONY	TEAC	WESTERN DIGITAL
RIMAGE	SPECTRA LOGIC	TECHDATA	WYSE TECHNOLOGY
SAMSUNG	ST. BERNARD	TELEX	XIMETA
SANDISK	STARTECH.COM	THERMALTAKE	XTORE EXTREME
SEAGATE	STORAGETEK	TOSHIBA	YAMAHA
SECURE COMPUTING	STORECASE BY KT	TOTAL MICRO	ZYXEL
SELECTRON	STORSERVER	TREKSTOR USA	
Mass Storage Media			
ACCUTECH	DIGITAL HOUSE	MEMOREX	QUANTUM
ACER AMERICA	DIGITALSTORAGE	MICROBOARDS	RIMAGE
ACTIVISION	DYNAMIC NETWORK FACTORY, INC.	MITSUBISHI	SAFCO
ADIC	EDP-USA	MITSUI	SEAGATE
ADVANCED DIG ME	ELEMENTS PC HARDWARE	MITSUMI ELECTRONICS	SIMPLETECH
AITECH INTERNATIONAL	EMC	NETC	SMARTDISK
ALERATECH	EPSON	ONSTREAM	SOFTWARE 602
APPLE	EXABYTE	OVERLAND STORAGE	SONY
ARCHOS	FELLOWES	PANASONIC	STORAGETEK
AVALON COMPUTER ACCESSORIES	FUJI MEDIA	PELICAN	SUN MICROSYSTEMS
AVERY DENNISON CORP	FUJITSU	PENGO COMPUTER ACCESSORIES	SYNNEX INFORMATION TECHNOLOGY
BASF	GARNER PRODUCTS	PERM-A-STORE	TANDBERG
BELKIN COMPONENTS	HI-VAL	PHILIPS	TDK
CASE LOGIC	HP	PIONEER	TEAC
CASTLEWOOD	IBM	PLASMON DATA SYSTEMS	TECHDATA
CD TECHNOLOGY	IMATION	PLEXTOR	TREKSTOR USA
CERTANCE	INSIGHT	PNY TECHNOLOGIES	TURTLE BEACH
CREATIVE LABS	IOMEGA	PRIMERA TECH	VERBATIM
DELL	LACIE LTD	PROCOM TECHNOLOGY	VERITY SYSTEMS
DIGI INTERNATIONAL	MAXELL CORP OF AMERICA	QUALSTAR	ZEBRA TECHNOLOGY
Memory			
1-800-BATTERIES/IGO	ELITE PC	KYOCERA	SIGMA DATA
ABACUS SOFTWARE	ENLIGHT CORP USA	LACIE LTD	SILICONE HEIGHTS
ACER AMERICA	ENVOY DATA	LEADTEK	SIMPLETECH
ADDONICS TECHNOLOGY INC.	EPOX	LENOVO	SMART MODE TECH.
ALL COMPONENTS	F5 NETWORKS	LEXAR MEDIA	SMART TECHNOLOGIES
ANTEC	FELLOWES	LINKSYS	SMARTDISK
APPLE	FREEDOM OF SPEECH	MEMOREX	SONY
ARCHOS	FUJI MEDIA	MICRO INNOVATION	SOURCE TECHNOLOGIES
AXIOM MEMORY	FUJITSU	MICRONPC	SOYO TEK INC
BELKIN COMPONENTS	GARMIN	MIDILAND	SQAURE D
BUSLINK	GATEWAY	MOTION COMPUTING	STORECASE BY KT
CABLES TO GO	GIGABYTE TECH.	MOTOROLA ISG	SUN MICROSYSTEMS
CANON	GLOBAL MARKETING	NCD	SUPER PC MEMORY
CANON CPS	GOLDENRAM	NEOWARE	TARGUS
CAPELLA JETCAP BARDIM	HAWKING TECHNOLOGY	OKIDATA	TELEVIDEO
CD CYCLONE	HITACHI	OLYMPUS IMAGE SYSTEMS	TOSHIBA
CHERRY ELECTRICAL PRODUCTS	HP	PACIFIC DIGITAL	TRIPP LITE
CISCO SYSTEMS	IBM	PALM	TYAN COMPUTER
CMS PRODUCTS	I-DATA	PALMONE	TYPEHAUS
CORSAIR MEMORY	INSIGHT	PANASONIC	US MODULAR
CRITICAL COMPONENTS	INTEL	PANASONIC I.M.	VERBATIM
CRUCIAL TECH	INTERMEC	PDP SYSTEMS	VIKING
CYBERNET SYSTEMS	IOMEGA	PERIPHERAL TECHNOLOGY GROUP	VISIONTEK
D & H DISTRIBUTION	ISI RESEARCHSOFT	PHAROS	VST TECHNOLOGY
DATAMAX	JATON	PNY TECHNOLOGIES	WYSE TECHNOLOGY
DATARAM	JENKCO	PRIMERA TECH	XANTE
DATAVIZ	JMR ELECTRONICS	ROCKY MOUNTAIN RAM	XEROX
DAZZLE MEDIA	JMTEK	SAMSUNG	ZEBRA TECHNOLOGY

20-0825 A 287 of 908

Product Category			
DELKIN DEVICES	JVC	SANDISK	
DELL	KINGSTON	SCM MICROSYSTEMS	
EDGE TECH CORP	KODAK	SEAGATE	
Memory - Cache Memory			
AVAYA	EDGE	HITACHI DATA SYSTEMS	ORACLE
CISCO SYSTEMS	FUJITSU SCANNERS	HP	VIKING
CONSAN INCORPORATED	HEWLETT PACKARD ENTERPRISES	HP INC	
DELL	HITACHI	IBM	
Memory - Flash Memory			
3COM	EMTEC	MEMINA	SILICON SYSTEMS INC.
ACOM SOLUTIONS	ENET COMPONENTS	MEMOREX	SIMPLETECH
ACP TECHNOLOGIES	ENTERASYS NETWORKS	MICRON CONSUMER PRODUCTS GROUP	SIVAN DESIGN
ACP-EP MEMORY	ENTRUST INC	MICRON TECHNOLOGY	SMART MODE TECH.
ADATA TECHNOLOGY CO., LTD.	ENVOY DATA	MICRONET TECHNOLOGY	SMARTDISK
ADD-ON COMPUTER PERIPHERALS	EPSON	MILANTE, INC.	SOCKET MOBILE
ADTRAN	EYE-FI	MITEL	SONY
ADVANTECH AUTOMATION CORP.	FLUKE NETWORKS	MOTOROLA ISG	SPARK
AFFIRMATIVE COMPUTER PRODUCTS	FORTINET	M-SYSTEMS	SPECTRA LOGIC
AIR MAGNET	FUJI MEDIA	MXI SECURITY	SPYRUS INC
ALCATEL	FUJIFILM GRAPHIC SYSTEMS USA INC	NEC DISPLAY SOLUTIONS	STARTECH.COM
ALERATECH	FUJITSU SCANNERS	NEOWARE	SUPER TALENT
ALL COMPONENTS	FUTURE MEMORY SOLUTIONS	NETAPP	SUPERMICRO COMPUTER
ALPHACORR, LLC	GARMIN	NETRIA	SWISSBIT
ALPHA-DATA	GEMALTO	NETSCOUT SYSTEMS, INC	SYMBOL
AMC NETWORK SERVICES	GO PRO	NICEWARE INTERNATIONAL	SYSTEMATIC DEVELOPMENT GROUP, LLC
AMS GMBH	GOLDENRAM	NIKON	TALLY/GENICOM
APACER MEMORY	HAWKING TECHNOLOGY	NOKIA	TARGUS
APRICORN	HEWLETT PACKARD ENTERPRISES	OCZ TECHNOLOGY	TDK
ARCHITEXT	HITACHI	OKI	TEC AMERICA
ASTARO	HITACHI DATA SYSTEMS	OLYMPUS IMAGE SYSTEMS	TECH DATA TRAINING
ATP ELECTRONICS	HONEYWELL	ORACLE	TELXON
AVAYA	HP	OVERLAND STORAGE	TEXAS MEMORY SYSTEMS, INC.
AXIOM MEMORY	HP INC	PALMONE	THINPATH SYSTEMS, INC
AXIOMTEK	IBM	PANASONIC	TOSHIBA
BLACK BOX	IGEL TECHNOLOGY	PAR TECHNOLOGIES	TOTAL MICRO
BLOCKMASTER	IMATION	PATRIOT MEMORY LLC	TRANSCEND
BRIGHTSIGN	INNODISK CORPORATION	PELCO	TRANSCEND INFORMATION INC
BROCADE	INSIGHT	PHILIPS	TRANSEND CORPORATION
BUSLINK	INTEGRAL MEMORY PLC	PIENGINEERING	TREKSTOR USA
CABLES TO GO	INTEL	PLIANT TECHNOLOGY INC	TRICENTRIC
CANON	INTERCON ASSOC.	PLUS VISION	TROY GROUP, INC
CAPELLA JETCAP BARDIM	INTERMEC	PNY TECHNOLOGIES	TRUSTIN
CENTON ELECTRONICS	IOGEAR TECHNOLOGY	PQI MEMORY	TYPEHAUS
CHECK POINT SOFTWARE TECHNOLOGIE	IOMEGA	PRETEC	UNITED STATIONERS SUPPLY CO.
CISCO SYSTEMS	IRONKEY, INC.	PRINTRONIX	US MODULAR
CITRIX	JMTEK	PROMISE TECHNOLOGY	V2 TECHNOLOGIES
CLICKFREE	JUNIPER NETWORKS	PROXIM	V7
CMS PRODUCTS	KANGURU	PURE STORAGE INC.	VALENCE
CODI INC	KENSINGTON	RADWARE	VCE COMPANY LLC
COMMVAULT	KINGSTON	RED LION CONTROLS	VERBATIM
CORSAIR MEMORY	KINGSTON DIGITAL	RICOH	VIKING
CRITICAL COMPONENTS	KODAK	ROCKY MOUNTAIN RAM	VIOLIN MEMORY INC.
CRYPTOBUDDY	LACIE LTD	rogers communications	VISIONTEK
DANE-ELEC MEMORY	LENOVO	ROKU, LLC	VXL INSTRUMENTS
DATAMAX	LENOVO X86	SAKAR	WASP BARCODE
DELKIN DEVICES	LEVEL 7	SAMSUNG	WESTERN DIGITAL
DELL	LEVEL 7 TECHNOLOGIES	SANDISK	WINCHESTER SYSTEMS
EDGE	LEXAR MEDIA	SANYO	WINTEC INDUSTRIES, INC.
ELGATO SYSTEMS, LLC	LEXMARK	SATOAMERICA	WYSE TECHNOLOGY
ELO TOUCHSYSTEMS	MAGIC RAM	SDV INC	XEROX
EMC	MAXELL CORP OF AMERICA	SHARP	XTEND
EMERSON NETWORK POWER	MCAFEE	SILICON POWER	ZEBRA TECHNOLOGY
Memory - Memory Adapters			
ACTIONTEC ELECTRONICS, INC.	ARCHOS	AVOCENT-EMERSON	CABLES TO GO
ADAPTEC	ASANTE TECHNOLOGIES	AXIOM MEMORY	CABLES UNLIMITED
ADDONICS TECHNOLOGY INC.	ASUS	BELKIN COMPONENTS	CANON

Product Category			
ALERATECH	AT&T	BLACK BOX	CHECK POINT SOFTWARE TECHNOLOGIE
ALL COMPONENTS	ATECH FLASH	BUSLINK	CISCO SYSTEMS
ALURATEK, INC.	ATEN TECHNOLOGY	BYTECC	CODI INC
APPLE	AVAYA	C P TECHNOLOGY	CP TECHNOLOGIES
CREATIVE LABS	HITACHI	MICRON CONSUMER PRODUCTS GROUP	SOLAR FLARE
CST INC	HITACHI DATA SYSTEMS	NETAPP	SONNET TECHNOLOGY
DATARAM	HP	NETMOTION WIRELESS	SONY
DAZZLE MEDIA	HP INC	OCZ TECHNOLOGY	STARTECH.COM
DELKIN DEVICES	IBM	OKI	SYNCHRONIZED TECHNOLOGIES, INC
DELL	IDENTIVE GROUP, INC	OLYMPUS IMAGE SYSTEMS	THERMALTAKE
DEXA SYSTEMS	IMATION	ORACLE	TOKENWORKS INC
DIGITAL INTELLIGENCE INC.	IMPRIVATA, INC.	PANASONIC	TOSHIBA
DYNEX PRODUCTS	INTEL	PNY TECHNOLOGIES	TRANSCEND INFORMATION INC
EDGE	INTELLIGENT COMPUTER SOLUTIONS	PROMISE TECHNOLOGY	TRENDNET
EMC	IN-WIN DEVELOPMENT	PUREX TECHNOLOGY	TRIPP LITE
ENVOY DATA	IOGEAR TECHNOLOGY	QPS	U.S. ROBOTICS
FLUKE NETWORKS	KANGURU	ROSEWILL	ULTRA PRODUCTS
FUJITSU SCANNERS	KENSINGTON	SABRENT	V7
GARMIN	KINGSTON	SAFLINK	VANTEC
GATEWAY	KONICA-MINOLTA	SANDISK	VERBATIM
GEAR HEAD	LACIE LTD	SDV INC	VIKING
GEMPLUS	LENOVO	SEMSONS & CO. INC.	VIVITAR
GENERAL DYNAMICS ITRONIX	LENOVO X86	SHARP	VST TECHNOLOGY
GGI INTERNATIONAL	LEXAR MEDIA	SHUTTLE COMPUTER GROUP	WIEBETEC
GIGABYTE TECH.	LOGICUBE	SIIG	XEROX
GOLDENRAM	MACALLY	SIMPLETECH	ZEBRA TECHNOLOGY
GUIDANCE SOFTWARE	MAXELL CORP OF AMERICA	SMART MODE TECH.	ZONET
HAWKING TECHNOLOGY	MEMOREX	SMARTDISK	
HEWLETT PACKARD ENTERPRISES	MICRO INNOVATION	SOCKET MOBILE	
Memory - RAM			
1 TRIPPLITE	BUFFALO TECHNOLOGY	FENTEK INDUSTRIES	KENSINGTON
10ZIG TECHNOLOGY/BOSANOVA	CAMTRIA	FLUKE NETWORKS	KEYSIGHT TECHNOLOGIES INC
3COM	CAPELLA JETCAP BARDIM	FOUNDRY NETWORKS	KINGSOFT
ABERDEEN	CD CYCLONE	FRONTIER TECHNOLOGIES	KINGSTON
ACCUTECH	CENTON ELECTRONICS	FUJITSU AMERICA	KINGSTON DIGITAL
ACER AMERICA	CETON CORPORATION	FUJITSU MOBILITY	KLOCKNER-MOELLER
ACOM SOLUTIONS	CHECK POINT SOFTWARE TECHNOLOGIE	FUJITSU SCANNERS	KODAK
ACP TECHNOLOGIES	CHECKPOINT SYSTEMS, INC.	FUJITSU SERVER STORAGE	KONICA-MINOLTA
ACP-EP MEMORY	CISCO SYSTEMS	FUTURE MEMORY SOLUTIONS	KYOCERA
ADAPTEC	CLEAR CUBE	G.SKILL INTERNATIONAL ENT CO.,LTD	LENOVO
ADATA TECHNOLOGY CO., LTD.	COMPAQ COMPUTER CORP	GATEWAY	LENOVO X86
ADD-ON COMPUTER PERIPHERALS	CORSAIR MEMORY	GENERAL DYNAMICS ITRONIX	LEVEL 7 TECHNOLOGIES
ADDON IT	CRITICAL COMPONENTS	GETAC INC.	LEXMARK
ADTRAN	CROSSBEAM SYSTEMS, INC	GOLDENRAM	LG ELECTRONICS
ADVANTECH AUTOMATION CORP.	CTL	GUIDANCE SOFTWARE	LOGRHYTHM, INC.
AFFIRMATIVE COMPUTER PRODUCTS	CYBERNET MANUFACTURING	HERCULES	MCAFEE
ALCATEL	CYBERNET SYSTEMS	HEWLETT PACKARD ENTERPRISES	MEMINA
ALL COMPONENTS	CYBERNETICS	HITACHI	MEMORY
ALLIANCE MEMORY INC	D & H DISTRIBUTION	HITACHI DATA SYSTEMS	MEMORY UPGRADES
AMAZON	DAKTECH	HOYA CORPORATION	MEMORYTEN INC
AMC NETWORK SERVICES	DATALUX	HP	MICRON CONSUMER PRODUCTS GROUP
AMD	DATAMAX	HP INC	MICRON TECHNOLOGY
ANIXTER	DATARAM	HSA HYNIX SEMICONDUCTOR AMERICA	MICRONPC
APACER MEMORY	DATASOUTH	HTH ENGINEERING, INC.	MITSUMI ELECTRONICS
APPLE	DELL	IBM	MOBILE DEMAND
APSIC S.L.	DIGITAL NETWORKS	IDENTIVE GROUP, INC	MOTION COMPUTING
ARECA US	DIGITAL TIGERS	IGEL TECHNOLOGY	MOTOROLA ISG
ARUBA NETWORKS	D-LINK SYSTEMS	IMPACT COMPUTER & ELECTRONICS	M-SYSTEMS
ASTARO	DT RESEARCH, INC.	INFORTREND	MUSHKIN INC
ASUS	DYNAMIC NETWORK FACTORY, INC.	INGENICO	NATIONAL INSTRUMENTS
ATP ELECTRONICS	EDGE	INGRAM MICRO	NCS TECHNOLOGIES, INC.
AVAYA	ELITE PC	INSIGHT	NEC DISPLAY SOLUTIONS
AXIOM MEMORY	ELO TOUCHSYSTEMS	INTERCON ASSOC.	NEOWARE
AXIOMTEK	EMC	INTERMEC	NETAPP
BCDVIDEO	ENET COMPONENTS	INTERMEDIA.NET, INC	NETGEAR, INC.
BELL & HOWELL	ENTERASYS NETWORKS	IOMEGA	NETSCOUT SYSTEMS, INC
BETTERONLINE	EPIC BROADBAND SOLUTIONS	IRAM TECHNOLOGY	NEXSAN

20-0825 A 289 of 908

Product Category			
BLACK BOX	EPSON	IRONKEY, INC.	NIKON
BLOCKMASTER	F5 NETWORKS	JANUS	NOKIA
BROCADE	FARGO ELECTRONICS	JETMOBILE	NUTANIX INC
BROTHER	FATPIPE	JUNIPER NETWORKS	OCZ TECHNOLOGY
OKI	PSSC LABS INC	SMART MODE TECH.	TRIPP LITE
ORACLE	QLOGIC CORP.	SOFTANICS	TROJAN HORSE INNOVATIONS INC
OTHER WORLD COMPUTING	QNAP SYSTEMS, INC	SOLAR FLARE	TROY GROUP, INC
OVERLAND STORAGE	QUANTUM	SONY	TYPEHAUS
PACKETEER	RARITAN	SOURCE TECHNOLOGIES	V7
PALO ALTO NETWORKS	RASPBERRY PI	STORAGEFLEX INC.	VCE COMPANY LLC
PANASONIC	RICOH	STORECASE BY KT	VENTURA TECHNOLOGY GROUP
PAR TECHNOLOGIES	SAFENET, INC.	SUPER TALENT	VIKING
PATRIOT MEMORY LLC	SAMSUNG	SUPERMICRO COMPUTER	VIOLIN MEMORY INC.
PC GUARDIAN	SANDISK	SYMANTEC	VISIONTEK
PDP SYSTEMS	SATOAMERICA	SYN-APPS	VXL INSTRUMENTS
PELCO	SCALE COMPUTING	SYNOLOGY	WASP BARCODE
PIVOT3 INC.	SDA	TALLY/GENICOM	WATCHGUARD
PLANTRONICS	SDV INC	TANDBERG DATA	WINCHESTER SYSTEMS
PLEXIM GMBH	SHARP	TEXAS MEMORY SYSTEMS, INC.	WINTEC INDUSTRIES, INC.
PNY TECHNOLOGIES	SIEMENS BUSINESS	THINLABS, INC.	WYSDM SOFTWARE
POSIFLEX	SIGMA DATA	TOSHIBA	WYSE TECHNOLOGY
PRETEC	SILICON MOUNTAIN	TOTAL MICRO	XEROX
PRINTRONIX	SILICON SYSTEMS INC.	TRANSCEND	XPLORE TECHNOLOGIES
PROCURRI LLC	SILICONE HEIGHTS	TRANSCEND INFORMATION INC	ZEBRA TECHNOLOGY
PROMISE TECHNOLOGY	SIMPLETECH	TRANSEND CORPORATION	
PROOFPOINT	SK HYNIX AMERICA INC.	TRICENTRIC	
Memory - Read-Only Memory			
ADDMASTER	D-LINK SYSTEMS	KINGSTON	SAMSUNG
ADTRAN	ENTERASYS NETWORKS	LENOVO	SHARP
AVAYA	EPSON	LEXMARK	SMC NETWORKS
AVOCENT-EMERSON	GENICOM	MPI TECH	SONY
AXIOM MEMORY	HEWLETT PACKARD ENTERPRISES	NEC DISPLAY SOLUTIONS	SPECTRA LOGIC
CAPELLA JETCAP BARDIM	HP	NEOWARE	TALLY/GENICOM
CHECK POINT SOFTWARE TECHNOLOGIE	HP INC	OKI	TRANSITION NETWORKS
CISCO SYSTEMS	IBM	ORACLE	TROY GROUP, INC
CRITICAL COMPONENTS	INSIGHT	PALMONE	TYPEHAUS
DAKTECH	INTERCON ASSOC.	PANASONIC	VIKING
DATAMAX	INTERMEC	PRINTRONIX	WYSE TECHNOLOGY
DELL	I-O CORPORATION	QUANTUM	XEROX
DIGITAL NETWORKS	JUNIPER NETWORKS	RICOH	ZEBRA TECHNOLOGY
Memory - Video Memory			
HEWLETT PACKARD ENTERPRISES	KINGSTON		
HP INC	ORACLE		
Miscellaneous Solutions Hardware			
KANTECH	RUTHERFORD CONTROLS INT'L CORP.		
Modems			
3COM	CREATIVE LABS	LANTRONIX	SMART TECHNOLOGIES
ACTIONTEC ELECTRONICS, INC.	D & H DISTRIBUTION	LENOVO	SMC NETWORKS
ADC KENTROX	DATA CONNECT	LINKSYS	SOCKET COMMUNICATIONS
ADDONICS TECHNOLOGY INC.	DELL	MATROX	SPRINT
ADTRAN	DIGI INTERNATIONAL	MOBILITY ELECTRONICS	STALLION
ALLIED TELESYN	EFFICIENT NETWORKS	MOTOROLA ISG	STARTECH.COM
APC	EICON TECHNOLOGY	MULTITECH SYSTEMS	TARGUS
ASANTE TECHNOLOGIES	GATEWAY	OSICOM TECHNOLOGIES	TECHDATA
AVAYA	HAWKING TECHNOLOGY	PANASONIC	TELENETICS
BEST DATA PRODUCTS	HP	PARADYNE	TOSHIBA
BLACK BOX	IBM	PATTON	U.S. ROBOTICS
BOCA RESEARCH	INSIGHT	PATTON & PATTON	WESTERN TELEMATIC INC
BROOKTROUT BY CANTATA TECHNOLOGY	INTEL	SERVER TECH	XFX
CAPTARIS	INTERLINK COMMUNICATION SYSTEMS	SIERRA WIRELESS	ZOOM TELEPHONICS
CNET TECHNOLOGY	INTERLINK ELECTRONICS	SIIG	
Monitor Accessories			
3M COMPANY	AVERMEDIA	CHIEF	ELMO
ACTIVE LIGHT	AVTEQ, INC.	CLEARONE	ELO TOUCHSYSTEMS
ADVANSYS	BARCO	CNF	EPSON
AMBIR TECH	BELKIN COMPONENTS	DA-LITE	ERGOTRON
AMX	BENQ	DELL	EXTRON

20-0825 A 290 of 908

Product Category			
APC	BLACK BOX	DIGITAL TIGERS	FELLOWES
APOLLO	BOXLIGHT CORPORATION	DRAPER SCREEN COMPANY	FUJITSU
ASDF	BRETFORD	EIKI	GATEWAY
AVALON COMPUTER ACCESSORIES	CANON	ELECTROGRAPH	GLOBAL MARKETING
GRANDTEC	KODAK	PIONEER	SMARTDISK
HERE2FIX	LACIE LTD	PLANAR SYSTEMS	SONY
HHP PRODUCTS	LG ELECTRONICS	PLUS AMERICA	STEREOGRAPHICS CORPORATION
HITACHI	MITSUBISHI	PLUS VISION	TOSHIBA
HP	NEC	POLYCOM INC	TRIPP LITE
HUMAN SCALE	NEC SOLUTIONS	POSIFLEX	VERSATABLES
IBM	OLYMPUS IMAGE SYSTEMS	PREMIER MOUNTS	VIDEOLABS
INFOCUS	OMNI	PROXIMA	VIDEOLARM
INNOVATIVE	OPTOMA	SAFCO	VIEWSONIC
INSIGHT	PANASONIC	SAMSUNG	WINSTED
ISI RESEARCHSOFT	PEERLESS	SANYO	WORTH DATA
JELCO	PELICAN	SHARP	WYSE TECHNOLOGY
KENSINGTON	PHILIPS	SMART TECHNOLOGIES	ZENITH DATA SYS
Monitors			
3M COMPANY	ELITE PC	KDS USA	POSIFLEX
3M TOUCH SYSTEMS	ELMO	KEYTRONIC	PRINCETON GRAPHICS
ACER AMERICA	ELO TOUCHSYSTEMS	LACIE LTD	PROVIEW
APC	ENVISION	LENOVO	PROXIMA
APPLE	EPSON	LG ELECTRONICS	RICHARDSON ELECTRONICS
ASDF	ERGOTRON	LOGITECH	SAMSONITE
AVTEQ, INC.	FUJITSU	MAX DISPLAYS	SAMSUNG
BENQ	GATEWAY	MICRONPC	SANYO
BLACK BOX	GVISION-USA	MITSUBISHI	SHARP
BOXLIGHT CORPORATION	HANSOL	NEC	SONY
CANON	HHP PRODUCTS	NEC DISPLAY SOLUTIONS	SUN MICROSYSTEMS
CASIO	HISENSE	NEC SOLUTIONS	SYNTAX, INC
COBY ELECTRONICS	HITACHI	OPTOMA	TELEVIDEO
CORNEA SYSTEMS	HP	PANASONIC	THINK CP
CTX	IBM	PHILIPS	TOSHIBA
DA-LITE	IIYAMA	PIONEER	VIEWMAGIC
DELL	INFOCUS	PIONEERPOS	VIEWSONIC
DUKANE	INGRAM MICRO	PLANAR SYSTEMS	WYSE TECHNOLOGY
EIZO	INSIGHT	PLUS AMERICA	XCD
ELECTROGRAPH	JVC	POLYCOM INC	ZENITH DATA SYS
Multimedi & Sound			
ALTEC LANSING CONSUMER	CTX	HAUPPAUGEWORKS	PANASONIC
ANCHOR PAD PRODUCTS	CYBERACOUSTIC	HAWKING TECHNOLOGY	PHILIPS
ANDREA ELECTRONICS	D & H DISTRIBUTION	HERE2FIX	PICTURETEL
ANDREW NETWORKS	DAZZLE MEDIA	HP	PLANTRONICS
APOLLO	DELL	IBM	PNY TECHNOLOGIES
APPLE	DICTAPHONE	INSIGHT	POLYCOM INC
ARCHOS	DIGITAL NETWORKS	JABRA/GN NETCOM	PROGRESSIVE MARKETING
AVERMEDIA	D-LINK SYSTEMS	KINYO	ROKU, LLC
BELKIN COMPONENTS	EIZO	KLIPSCH	SAMSUNG
BLACK BOX	ENGENIUS	KOSS	SIEMENS BUSINESS
BLACKBERRY	EXTRON	LABTEC ENTERPRISES	SONY
CABLES TO GO	FELLOWES	LENOVO	SPECOTECH
CABLES UNLIMITED	FORMAC	LOGITECH	TELEX
CANOPUS	GATEWAY	MICRO INNOVATION	TURTLE BEACH
CREATIVE LABS	GRIFFIN TECHNOLOGY	OLYMPUS IMAGE SYSTEMS	VIDEO ACCESSORY CORPORATION
CRITICOM, INC	HARMON KARDON	ORANGE MICRO	YAMAHA
Multisite Deployment			
INSIGHT			
Multisite Planning			
INSIGHT			
Natl Implementation			
INSIGHT			
Network Deployment			
INSIGHT			
Network Mobility			
INSIGHT			
Network Planning			
INSIGHT	SOLARWINDS		

20-0825 A 291 of 908

Product Category			
Network Sec Deployment			
INSIGHT			
Network Sec Planning			
INSIGHT			
Network Shrinkwrp SW			
3M COMPANY	ESKER	MICROSOFT	RADWARE
ADTRAN	FOUNDRY NETWORKS	NETIQ	SOFTWARE 602
CHECK POINT	FUJITSU	NOKIA	SONY
CISCO SYSTEMS	HP	NORTEL NETWORKS	SUPERMICRO COMPUTER
CITRIX	IBM	NOVELL	SYMANTEC
CORSAIR MEMORY	IBM SOFTWARE	POLYCOM INC	WEBSENSE
Networking - Bridges/Routers			
.VANTRONIX	CHECK POINT SOFTWARE TECHNOLOGIE	I-O CORPORATION	SAMSUNG
3COM	Cisco Press	IOGEAR TECHNOLOGY	SDV INC
8X8 INC.	CISCO SYSTEMS	ISONAS	SECURITYINC
A10 NETWORKS INC.	CITRIX	JUNIPER NETWORKS	SIEMENS BUSINESS
ACTIONTEC ELECTRONICS, INC.	CNET TECHNOLOGY	KENTROX	SIERRA WIRELESS
ADC KENTROX	COLUBRIS NETWORKS	KRAMER ELECTRONICS, LTD.	SIIG
ADC TELECOMMUNICATIONS	COMTREND	KYOCERA	SILEX TECHNOLOGY AMERICA
ADI SYSTEMS	CP TECHNOLOGIES	LANTRONIX	SLING MEDIA, INC.
ADTRAN	CRADLEPOINT, INC.	L-COM, INC.	SMC NETWORKS
AEROHIVE NETWORKS	CRITICAL COMPONENTS	LENOVO	SONICWALL
ALLIANCE CORPORATION	DELL	LEVITON TELECOM	SONY
ALLIED TELESIS	DELL SOFTWARE INC	LEXMARK	SOUND PRODUCTIONS
ALTONA	DIGI INTERNATIONAL	LIGHTPOINTE	STAR MICRONICS
ALTRONIX	DIGITAL INTELLIGENCE INC.	LINKSKEY	STARTECH.COM
ALURATEK, INC.	D-LINK SYSTEMS	LINKSYS	SUPERMICRO COMPUTER
ALVARION	DRAYTEK CORP.	LUXUL	SYSTECH
AMAZON	DYMO	MAGENTA RESEARCH LTD	SYSWAN TECHNOLOGIES
AMER NETWORKS	DYNEX PRODUCTS	MEDIATECH	TABLEAU LLC
AMPED WIRELESS	ECHELON	MICROCOM	TABLEAU SOFTWARE
ANIXTER	EFFICIENT NETWORKS	MIKROTIK	TE CONNECTIVITY LTD.
AOPEN	EMC	MOFI NETWORK	THALES ESECURITY INC
APC	ENGENIUS	MOTOROLA ISG	T-MOBILE
APPLE	ENTERASYS NETWORKS	MOTOROLA MOBILITY	TOP GLOBAL
ARUBA NETWORKS	EXTREME NETWORKS	MOXA TECHNOLOGIES, INC.	TOSHIBA
ASANTE TECHNOLOGIES	F5 NETWORKS	MULTITECH SYSTEMS	TP-LINK TECHNOLOGY
ASCEND COMMUNICATIONS	FATPIPE	NATIONAL INSTRUMENTS	TRENDNET
ASUS	FLUKE NETWORKS	NETCOMM WIRELESS LIMITED	TRENDWARE
AT&T	FORCE10 NETWORKS, INC	NETGEAR, INC.	TROPOS NETWORK
ATEN TECHNOLOGY	FORTINET	NETOPIA	TUT SYSTEMS
ATTO TECHNOLOGY	FORTRESS TECHNOLOGIES	NETSCOUT SYSTEMS, INC	U.S. ROBOTICS
AUDIOCODES, INC.	FOSCAM DIGITAL TECHNOLOGIES LLC	NOVATEL WIRELESS	UBIQUITI NETWORKS
AVAYA	FOUNDRY NETWORKS	OPENGEAR	UTILITY
AZTECH SINGAPORE	GENTEK	ORACLE	VADDIO
B & B ELECTRONICS	GLOBAL MARKETING	OSICOM TECHNOLOGIES	VIDEOLARM
BELDEN	GOLDFIELD TELECOM	PANASAS	VIDYO
BELKIN COMPONENTS	GREAT ARBOR COMMUNICATIONS	PANASONIC	VIKING ELECTRONICS, INC
BEST DATA PRODUCTS	GUIDANCE SOFTWARE	PARADYNE	WATCHGUARD
BLACK BOX	HAWKING TECHNOLOGY	PATTON	WESTELL, INC.
BOUNTIFUL WIFI	HEWLETT PACKARD ENTERPRISES	PATTON & PATTON	WESTERN DIGITAL
BREEZECOM	HOO TOO INC	PEPLINK	WINNCOM
BROCADE	HP	PERLE SYSTEMS	WISP-ROUTER, INC
BROOKTROUT BY CANTATA TECHNOLOGY	HP INC	PLANET TECHNOLOGY CORP	XANTECH
BUFFALO TECHNOLOGY	HUTTON COMMUNICATIONS	POLYCOM INC	XEROX
CABLES TO GO	IBM	PRINTRONIX	XROADS NETWORKS
CABLES UNLIMITED	ICI NETWORKS	PROMARK TECHNOLOGY	ZHONE TECHNOLOGIES, INC.
CALAMP SOLUTIONS, INC.	INFOBLOX	PROXIM	ZONET
CAMBIUM NETWORKS	INMOTION TECHNOLOGY	QLOGIC CORP.	ZOOM TELEPHONICS
CAMTRIA	INSIGHT	QUANTUM	ZYXEL
CASCADE NETWORKS	INTERLINK COMMUNICATION SYSTEMS	RICOH	
CHATSWORTH PROD	INTERNET TECHNOLOGY BROADCASTING	RUCKUS WIRELESS	
Networking - Concentrator/Multiplexer			
ADC KENTROX	BEHRINGER USA	F5 NETWORKS	KENTROX
ADC TELECOMMUNICATIONS	BLACK BOX	FATPIPE	KONEXX
ADD-ON COMPUTER PERIPHERALS	CAPTARIS	FLUKE NETWORKS	MULTITECH SYSTEMS
ADTRAN	CISCO SYSTEMS	GARLAND TECHNOLOGY	NEC DISPLAY SOLUTIONS

20-0825 A 292 of 908

Product Category			
AGILENT	CRESTRON ELECTRONICS	HAIVISION NETWORK VIDEO	OMNITRON
ALCATEL	DIGI INTERNATIONAL	IBM SOFTWARE	OPEN TEXT
ALLIED TELESIS	EMC	INSIGHT	PATTON
AVAYA	ETHERWAN	JUNIPER NETWORKS	PELCO
PERLE SYSTEMS	RADIRECT	TANDBERG VTC	TV ONE
PORTECH COMMUNICATIONS INC	RSA SECURITY	TRANSITION NETWORKS	VIKING ELECTRONICS, INC
RAD DATA COMMUNICATIONS, INC	SPECOTECH	TUT SYSTEMS	ZYXEL
Networking - Hubs/Switches			
1 TRIPPLITE	BELKIN COMPONENTS	EMC	INTELLINET NETWORK SOLUTIONS
1VISION SOFTWARE	BLACK BOX	EMERSON NETWORK POWER	INTERLINK COMMUNICATION SYSTEMS
3COM	BLACKMAGIC DESIGN USA	EMFAST	INTERLINK ELECTRONICS
3M COMPANY	BLADE NETWORK TECHNOLOGIES	ENDACE USA	I-O CORPORATION
4XEM CORP.	BLONDER TONGUE LABORATORIES	ENGENIUS	IOGEAR TECHNOLOGY
AAXEON TECHNOLOGIES LLC.	BLUE COAT SYSTEMS	ENTERASYS NETWORKS	IOMEGA
ACCELL	BROCADE	EPIPHAN SYSTEMS	IRONPORT SYSTEMS
ACCELLION	BUFFALO TECHNOLOGY	EQUINOX SYSTEMS	IXIA
ACCESS INTERFACING SOLUTIONS	BUSLINK	ERGOTRON	JUNIPER NETWORKS
ACCTON TECHNOLOGY	BYTECC	ETHERNET DIRECT	JVC
ACER AMERICA	CABLES TO GO	ETHERWAN	KANEX
ACTI CORPORATION	CABLES UNLIMITED	EVERTZ	KANGURU
ACUTE NETWORK TECHNOLOGIES	CABLETIME	EVGA.COM	KBC NETWORKS
ADAPTEC	CABLETRON SYSTEMS	EXACQ TECHNOLOGIES INC	KENSINGTON
ADC TELECOMMUNICATIONS	CACE TECHNOLOGIES	EXTREME NETWORKS	KEY DIGITAL
ADDERTECHNOLOGY	CANARY COMMUNICATIONS	EXTRON	KEYSPAN
ADDON STORE	CHATSWORTH PROD	F5 NETWORKS	KOUTECH
ADESSO	CHECK POINT SOFTWARE TECHNOLOGIE	FELLOWES	KRAMER ELECTRONICS, LTD.
ADS TECHNOLOGIES INC.	CISCO SYSTEMS	FIRESCOPE	KVM SWITCHES ONLINE LLC
ADTRAN	CITRIX	FLUKE ELECTRONICS	LACIE LTD
ADVANTECH AUTOMATION CORP.	CLEAR CUBE	FLUKE NETWORKS	LANDESK
AEROHIVE NETWORKS	CLEARSOUNDS	FORCE10 NETWORKS, INC	LANTRONIX
AGILENT	CNET TECHNOLOGY	FORTINET	L-COM, INC.
AJA VIDEO SYSTEMS	CODE GREEN NETWORKS	FOUNDRY NETWORKS	LEDCO
ALCATEL	CODI INC	FSR	LENEXPO
ALLIED ELECTRONICS, INC.	COMMAND COMMUNICATIONS	FUJI MEDIA	LENOVO
ALLIED TELESIS	COMMUNICATION DEVICES INC.	FUJITSU AMERICA	LENOVO X86
ALLOY COMPUTER PRODUCTS LLC	COMMUNICATIONS SUPPLY CORPORATION	FUJITSU MOBILITY	LEVITON TELECOM
ALTINEX, INC.	COMNET	FUJITSU SCANNERS	LG ELECTRONICS
ALURATEK, INC.	COMPELLENT	GAMBER JOHNSON	LIEBERT-EMERSON
AMCONN	COMPUCABLE MANUFACTURING	GARRETTCOM	LINDY COMPUTER CONNECTION TECH
AMER NETWORKS	COMPU-CALL, INC	GEAR HEAD	LINKSKEY
AMPLIFY.NET	COMPUTER LAB	GEFEN	LINKSYS
AMX	COMPUTERLINKS	GEIST	LOGICUBE
ANIXTER	COMTROL	GIGAFAST	LOGITECH
ANKER	CONNECTGEAR	GIGAMON SYSTEMS LLC	LSI LOGIC
ANTAIRA TECHNOLOGIES, INC.	CONNECTPRO	GLOBAL MARKETING	MACALLY
AOPEN	CONSTANT TECHNOLOGIES INC	GOLDENRAM	MADGE NETWORKS
APC	COOL GEAR	GREAT BAY SOFTWARE INC.	MAGENTA RESEARCH LTD
APCON	CP TECHNOLOGIES	GRIFFIN TECHNOLOGY	MANHATTAN WIRE PRODUCTS
APPLE	CPS	HALL RESEARCH	MARCONI
ARISTA NETWORKS	CRESTRON ELECTRONICS	HAVIS SHIELD	MATROX
ARUBA NETWORKS	CTC UNION TECHNOLOGIES CO	HAWKING TECHNOLOGY	MAXELL CORP OF AMERICA
ASANTE TECHNOLOGIES	CYBERDATA SYSTEMS	HERITAGE TRAVELWARE	MCAFEE
ASCEND COMMUNICATIONS	CYBERPOWER SYSTEMS	HEWLETT PACKARD ENTERPRISES	MCDATA
ASUS	CYBERVIEW TECHNOLOGY INC	HIGHPOINT INC	MELLANOX
ATEN TECHNOLOGY	DANPEX CORP.	HITACHI	MICRO CONNECTORS
ATLAS SOUND	DATA COMM	HITACHI DATA SYSTEMS	MICRO INNOVATION
ATLONA	DATA PROBE	HOO TOO INC	MICRON CONSUMER PRODUCTS GROUP
ATTO TECHNOLOGY	DATACOM SYSTEMS INC.	HP	MICROPAC TECHNOLOGIES, INC.
AUDIOCODES, INC.	DATAMATION SYSTEMS, INC.	HP INC	MICROSEMI CORP
AUDIOVOX	DEC	HUAWEI SYMANTEC TECHNOLOGIES	MIDILAND
AVAYA	DELL	IBM	MIGHTER, LTD.
AVENVIEW CORP	DELL SOFTWARE INC	ICOMTECH INC	MILAN TECHNOLOGY
AVIGILON	DIGI INTERNATIONAL	IKEY	MINICOM ADVANCED
AVOCENT-EMERSON	DIGITAL NETWORKS	IMC NETWORKS	MINUTEMAN
AVTECH CORPORATION	DIGITAL TIGERS	INFOCUS	MITEL
AXIOM MEMORY	D-LINK SYSTEMS	INGRAM BOOKS	MONOPRICE
AXIS COMMUNICATIONS	DYCONN	INGRAM MICRO	MOTOROLA ISG

20-0825 A 293 of 908

Product Category			
AZIO CORPORATION	DYNEX PRODUCTS	INNOVATION FIRST	MOXA TECHNOLOGIES, INC.
B & B ELECTRONICS	E-CORPORATEGIFTS.COM, INC.	INSIGHT	MRV COMMUNICATIONS
BAYTECH	EDGECORE	INTEL	MULTI-LINK INC.
BELDEN	EDITSHARE LLC	INTELIX	NAPPLIANCE
NEC DISPLAY SOLUTIONS	POLYCOM INC	SIEMENS BUSINESS	TRIPP LITE
NET OPTICS	POWERDSINE	SIEMENS COMMUNICATIONS	TRUSTIN
NETAPP	PROMARK TECHNOLOGY	SIGNAMAX	TV ONE
NETC	PROMETHEAN	SIGNVIDEO, LTD.	TYCO INTERNATIONAL
NETEON TECHNOLOGIES INC.	PROMISE TECHNOLOGY	SIIG	TYCON POWER SYSTEMS
NETGEAR, INC.	PROSOFT ENGINEERING	SILEX TECHNOLOGY AMERICA	U.S. ROBOTICS
NETRIA	PROXIM	SISOFTWARE	UBIQUITI NETWORKS
NETSCOUT SYSTEMS, INC	QLOGIC CORP.	SIXNET	ULTRA PRODUCTS
NETWORK CRITICAL	QUANTA COMPUTER / QCT LLC	SMC NETWORKS	UNICOM ELECTRIC INC.
NETWORK EQUIPMENT TECHNOLOGIES, INC	QUANTA COMPUTER INC	SOLE SOURCE TECHNOLOGY	UNITECH
NETWORK GENERAL	QUANTUM	SONIC FOUNDRY	V7
NETWORK TECHNOLOGIES	QUATECH	SONICWALL	VALCOM
NETWORK VIDEO TECHNOLOGIES	QUIKTRON	SONNET TECHNOLOGY	VANTEC
NEXSAN	QUINTUM	SONY	VCE COMPANY LLC
NOVELL	QVS INC.	ST. BERNARD	VERBATIM
N-TRON CORP	RACKIT TECHNOLOGY CORPORATION	STARTECH.COM	VERIFONE
OFFSPRING TECHNOLOGIES	RADIRECT	STEREN	VERSA TECHNOLOGY
OMNITRON	RADWARE	SUPERMICRO COMPUTER	VIOLIN MEMORY INC.
OPEN TEXT	RAM MOUNTS	SURFCONTROL	VISUAL NETWORKS
OPENGEAR	RARITAN	SYBA TECH LTD	VISUALWARE
ORACLE	RCA	SYMANTEC	VIVOTEK
ORICO TECHNOLOGIES CO. LTD.	RED LION CONTROLS	SYSTECH	VOLTAIRE
ORTRONICS	RIVERDEEP	TARGUS	VSS monitoring, Inc
OVERLAND STORAGE	ROSE ELECTRONIC	TEK-REPUBLIC	VSS MONITORING, INC.
PANASAS	ROSEWILL	TELEADAPT, INC.	WASP BARCODE
PANASONIC	RSA SECURITY	TELUS COMMUNICATIONS CO	WESTCON
PAR TECHNOLOGIES	RUCKUS WIRELESS	TEXAS INSTRUMENTS	WESTERN DIGITAL
PARAT SOLUTIONS	SABRENT	THALES ESECURITY INC	WESTERN TELEMATIC INC
PELCO	SAMSUNG	THERMALTAKE	W-LINX TECHNOLOGY
PENGUIN COMPUTING	SANFORD	TOSHIBA	WYSE TECHNOLOGY
PHOENIX CONTACT	SATECHI	TP-LINK TECHNOLOGY	XELTEK INC
PHYBRIDGE INC	SDA	TRANSCEND INFORMATION INC	XEROX
PLANAR SYSTEMS	SDV INC	TRANSITION NETWORKS	ZIOTEK
PLANET TECHNOLOGY CORP	SEWELL DEVELOPMENT CORP.	TREND MICRO	ZONET
PLASMON DATA SYSTEMS	SHARKRACK	TRENDNET	ZYXEL
PNY TECHNOLOGIES	SHARP	TRENDWARE	ZyXEL Communication Corp
POLATIS INC	SHURE	TRICENTRIC	
Networking - Modems			
3COM	BELKIN COMPONENTS	DIAMOND MULTIMEDIA	HP INC
ACER AMERICA	BEST DATA PRODUCTS	DIGI INTERNATIONAL	HULL SPEED DATA PRODUCTS
ACTIONTEC ELECTRONICS, INC.	BISCOM	DIGIUM	IBM
ACTIVATEIT	BLACK BOX	D-LINK SYSTEMS	INMOTION TECHNOLOGY
ADC KENTROX	BLACKBERRY	DRIVERTECH	INSIGHT
ADC TELECOMMUNICATIONS	BLUE SKY SOFTWARE	EFFICIENT NETWORKS	INTEL
ADTRAN	BLUETREE WIRELESS DATA	EICON TECHNOLOGY	INTERLINK COMMUNICATION SYSTEMS
AI-LOGIX	BLUEWATER WIRELESS	ELITE PC	INTERMEC
AIRLINK	BROOKTROUT BY CANTATA TECHNOLOGY	EMC	INTERNET TECHNOLOGY BROADCASTING
ALCATEL	BUSLINK	EMFAST	JATON
ALLAIRE	CABLES UNLIMITED	EMULEX	JUNIPER NETWORKS
ALLIED TELESIS	CANOGA PERKINS	ENTERASYS NETWORKS	KENSINGTON
ALTOEDGE PTY LTD	CAPTARIS	EQUINOX SYSTEMS	KENTROX
ALURATEK, INC.	CASIO	EXFO INC	KODAK
AMX	CASTELLE	FLUKE NETWORKS	KODIAK
AOPEN	CHECK POINT SOFTWARE TECHNOLOGIE	FRANKLIN WIRELESS	KONEXX
APC	CINGULAR WIRELESS	FUJITSU SCANNERS	KYOCERA
APPLE	CISCO SYSTEMS	GENERAL DATACOMM	LANTRONIX
AT&T	CITIZEN	GENERAL DYNAMICS ITRONIX	LARSCOM
ATEN TECHNOLOGY	CNET TECHNOLOGY	GETAC INC.	LENOVO
ATTO TECHNOLOGY	COMMAND COMMUNICATIONS	GETWIRELESS	LENOVO X86
AUDIOCODES, INC.	COMTROL	GFI	LEVITON TELECOM
AVAYA	CRADLEPOINT, INC.	GLOBAL MARKETING	LEXMARK
AVERMEDIA	CREATIVE LABS	HAWKING TECHNOLOGY	LG ELECTRONICS
AVOCENT-EMERSON	CTI AUTHORITY	HAYES	LIEBERT-EMERSON

20-0825 A 294 of 908

Product Category			
AVTECH CORPORATION	CTL	HEWLETT PACKARD ENTERPRISES	LINKSYS
BARRACUDA NETWORKS	DATA PROBE	HIRO INC.	LITEWAY, INC.
BAY TECHNICAL ASSOCIATES	DELL	HITACHI	MADGE NETWORKS
BAYTECH	DIALOGIC	HP	MAINPINE, INC
MILAN TECHNOLOGY	PANASONIC	SIERRA WIRELESS	TP-LINK TECHNOLOGY
MOTION COMPUTING	PARADYNE	SIXNET	TRENDNET
MOTOROLA ISG	PATTON	SMC NETWORKS	TRENDWARE
MOTOROLA MOBILITY	PATTON & PATTON	SOCKET MOBILE	TUT SYSTEMS
MOXA TECHNOLOGIES, INC.	PC CASE GEAR	SONICWALL	U.S. ROBOTICS
MRV COMMUNICATIONS	PERLE SYSTEMS	SONUS NETWORKS, INC	US Robotics
MULOGIC	PICTURETEL	SONY	UTILITY
MULTITECH SYSTEMS	PIKA TECHNOLOGIES, INC	SONY ERICSSON	VCE COMPANY LLC
NCH SOFTWARE INC	POLYCOM INC	SPECTER INSTRUMENTS	VERIFONE
NEC DISPLAY SOLUTIONS	PROMARK TECHNOLOGY	SPECTRACOM	VERIZON
NETGEAR, INC.	PROMISE TECHNOLOGY	SPOK INC	WASP BARCODE
NETOPIA	QUICK EAGLE NETWORKS	SPRINT	WESTELL, INC.
NETWORK EQUIPMENT TECHNOLOGIES, INC	RACAL DATACOM	STARTECH.COM	WESTERN TELEMATIC INC
NETWORK TECHNOLOGIES	RADIRECT	SUTTLE	XEROX
NMS COMMUNICATION	RASPBERRY PI	SYMBOL	XPLORE TECHNOLOGIES
NOKIA	RICOH	TANDBERG DATA	ZHONE TECHNOLOGIES, INC.
NOMADIX	SAFENET, INC.	TELCO SYSTEMS, A BATM COMPANY	ZOOM CORPORATION
NOVATEL WIRELESS	SAMSUNG	TELEIRA	ZOOM INTERNATIONAL
OKI	SANGOMA	TELENETICS	ZOOM TELEPHONICS
OPEN TEXT	SDV INC	TEQUIPMENT.NET	ZYXEL
ORACLE	SEWELL DEVELOPMENT CORP.	TESSCO	
OSICOM TECHNOLOGIES	SHARP	T-MOBILE	
PALMONE	SIEMENS BUSINESS	TOSHIBA	
Networking - Network Accessories			
2FA, INC.	ALLEN TOOLS	ARUBA NETWORKS	BLACKBERRY
3COM	ALLIED BOLT PRODUCTS, LLC	ASANTE TECHNOLOGIES	BLACKMAGIC DESIGN USA
3M COMPANY	ALLIED TELESIS	ASCEND COMMUNICATIONS	B-LINE INC.
4XEM CORP.	ALLOT COMMUNICATIONS	ASI	BLONDER TONGUE LABORATORIES
A10 NETWORKS INC.	ALTINEX, INC.	ASTROCOM CORPORATION	BLUE COAT SYSTEMS
AAXEON TECHNOLOGIES LLC.	ALTONA	ASUS	BLUE SKY SOFTWARE
ABB	ALTRONIX	AT&T	BLUECAT NETWORKS
ACCELTEX SOLUTIONS	ALVARION	ATEN TECHNOLOGY	BLUEWATER WIRELESS
ACCURATE CONNECTIONS, INC.	AMAZON	ATLONA	BOGEN
ACCUTECH	AMC NETWORK SERVICES	ATTACHMATE	BOGEN COMMUNICATIONS
ACME PACKET	AMCO ENGINEERING	ATX	BOSCH SECURITY
ACP TECHNOLOGIES	AMD	AUDIOCODES, INC.	BOUNTIFUL WIFI
ACP-EP MEMORY	AMER NETWORKS	AUDIOVOX	BPM MICROSYSTEMS
ACTI CORPORATION	AMERICAN BARCODE	AURORA MULTIMEDIA	BRADY
ACTIONTEC ELECTRONICS, INC.	AMERICAN FIBERTEK, INC	AUTOMATIONDIRECT	BREEZECOM
ACUTE NETWORK TECHNOLOGIES	AMICO	AVAGOTECH TECHNOLOGIES	BRIDGEWAVE
ADAPTEC	AMPED WIRELESS	AVAYA	BROCADE
ADC KENTROX	AMPHENOL	AVENVIEW CORP	BROOKTROUT BY CANTATA TECHNOLOGY
ADC KRONE INC.	AMULET HOTKEY INC.	AVOCENT-EMERSON	BROTHER
ADC TELECOMMUNICATIONS	AMX	AVSIGROUP	BUD INDUSTRIES
ADDERTECHNOLOGY	ANDREW CORPORATION	AVTECH CORPORATION	BUFFALO TECHNOLOGY
ADDLOGIX	ANIXTER	AVTEQ, INC.	BURGESS COMPUTER DECISIONS INC
ADD-ON COMPUTER PERIPHERALS	ANRITSU COMPANY	AXACORE	BURNDY
ADEX ELECTRONICS,INC.	ANTEC	AXIOM MEMORY	BUYRFID
ADTEC	ANTENNAS PLUS	AXIS COMMUNICATIONS	BYTE BROTHERS INC.
ADTRAN	ANTHRO CORPORATION	B & B ELECTRONICS	C P TECHNOLOGY
ADVANCE DEVICES	ANTICYCLONE SYSTEMS LTD	BARCO	CA TECHNOLOGIES
ADVANTECH AUTOMATION CORP.	ANUE SYSTEMS, INC.	BAY TECHNICAL ASSOCIATES	CABLE EXPRESS
AEROHIVE NETWORKS	AOPEN	BAYTECH	CABLE MATTERS INC.
AEROSCOUT	APANTAC LLC	BEACON CONCEPTS	CABLE TIES AND MORE (CTAM,INC)
AFL TELECOMMUNICATIONS	APC	BELAIR NETWORKS INC	CABLEK INDUSTRIES
AGILENT	APCON	BELDEN	CABLEORGANIZER.COM
AIPHONE	APPLIED MICRO CIRCUITS CORPORATION	BELFUSE	CABLES TO GO
AIR MAGNET	APPOSITE TECHNOLOGIES INC	BELKIN COMPONENTS	CABLES UNLIMITED
AIRLINK	APX ENCLOSURES, INC.	BERK-TEK	CABLESANDKITS.COM
AIRO WIRELESS	ARC INTERNATIONAL	BEST WAVE	CABLETALK
AIRTIGHT NETWORKS	ARC WIRELESS	BETIS GROUP	CABLETIME
AIS PRO	ARCSIGHT, INC.	BIRD TECHNOLOGIES GROUP	CABLOFIL, INC
AJA VIDEO SYSTEMS	ARECONT VISION	BISCOM	CACE TECHNOLOGIES

20-0825 A 295 of 908

Product Category

ALCATEL
ALGO COMMUNICATION SOLUTIONS
ALIEN TECHNOLOGY CORPORATION
ALLEN TEL
CANOGA PERKINS
CANON
CARLON
CCS PRESENTATION SYSTEMS, INC.
CELLEBRITE USA
CELLPHONE-MATE TECHNOLOGIES INC.
CERTES NETWORKS INC.
CETACEA SOUND INC.
CETIS INC.
CHARLES INDUSTRIES
CHATSWORTH PROD
CHECK POINT SOFTWARE TECHNOLOGIE
CHECKPOINT SYSTEMS, INC.
CHIEF
CHIP PC TECHNOLOGIES
CIRCA TELECOM
CISCO SYSTEMS
CITRIX
CLEAR CUBE
CLEARONE
CODI INC
COLUBRIS NETWORKS
COMMFRONT
COMMSCOPE (COMSEARCH)
COMMUNICATION NETWORKS
COMMUNICATIONS INTEGRATORS INC.
COMMUNICATIONS SPECIALTIES, INC.
COMMUNICATIONS SUPPLY CORPORATION
COMNET
COMPUCABLE MANUFACTURING
COMPU-CALL, INC
COMPULINK
COMPUTER LAB
COMP-UTILITY
COMTROL
CONDUITS TECHNOLOGIES INC
CONNECTGEAR
CONNECTRONIX
CONSTANT TECHNOLOGIES INC
COOPER B-LINE
COOPER CROUSE-HINDS
CORADIANT
CORNING
COYOTE POINT SYSTEMS
CP TECHNOLOGIES
CRADLEPOINT, INC.
CRC INDUSTRIES, INC.
CRESTRON ELECTRONICS
CRIME POINT INC.
CRITICAL COMPONENTS
CROSSBEAM SYSTEMS, INC
CROWN AUDIO
CRUNCHY LOGISTICS
CRYPTOCARD
CSC CONSULTING INC
CSI INTERNATIONAL
CTA DIGITAL HEADQUARTERS
CTI AUTHORITY
CUSHCRAFT CORPORATION
CUTTING EDGE
CYBERDATA SYSTEMS
CYCLADES
DA-LITE
ARIA TECHNOLOGIES
ARISTA NETWORKS
ARLINGTON INDUSTRIES, INC.
ARM INC
DATA COMM
DATA MANAGEMENT, INC.
DATA OPTICS CABLE, INC.
DATA PROBE
DATACOM SYSTEMS INC.
DATALINK
DATAMAX
DATAPRO INTERNATIONAL, INC
DEALERS ELECTRICAL SUPPLY
DEEPNINES, INC.
DEKTEC
DELL
DELL SOFTWARE INC
DEPOT AMERICA
DIALOGIC
DICKSON
DIGI INTERNATIONAL
DIGI-KEY CORPORATION
DIGITAL ACOUSTICS CORPORATION
DIGITAL ANTENNA, INC.
DIGITAL INTELLIGENCE INC.
DIGITAL LOGGERS INC
DIGITAL NETWORKS
DIGIUM
DIRECTV, LLC
DISPATCHING SOLUTIONS INC
D-LINK SYSTEMS
DOCUMENT SECURITY SYSTEMS
DOLPHIN COMPONENTS CORP.
DOLPHIN SYSTEMS
D'SAN
DT VIDEOLABS
DURACOMM
DUSTSHIELD
DYMO
DYNAMETRIC
DYNAMIC NETWORK FACTORY, INC.
DYNATRON CORP
EASTERN RESEARCH
EATON
ECHELON
EKAHAU
ELECTRI-CABLE ASSEMBLIES
ELECTRIDUCT, INC.
ELECTROLINE EQUIPMENT INC
ELECTRON METAL A.I.G. INC.
ELFIQ, INC
ELLISYS
EMC
EMERSON NETWORK POWER
ENABLE-IT, INC
ENDACE USA
ENDRUN
ENGENIUS
ENHANCE TECHNOLOGY, INC.
ENOVATEIT
ENTERASYS NETWORKS
ENTRUST INC
ENVISION
ENVOY DATA
EPSON
EQUINOX SYSTEMS
ERGOGUYS LLC
BITTEL AMERICAS
BIXOLON
BLACK & DECKER
BLACK BOX
ESOFT
ESSEX SOFTWARE LLC
ESTIMOTE, INC
ETHERWAN
EVAULT
EVERFOCUS
E-WATCH CORPORATION
EXACQ TECHNOLOGIES INC
EXAGRID
EXALT COMMUNICATIONS INC
EXLOC INSTRUMENTS
EXTECH SYSTEMS
EXTERITY LTD
EXTREME NETWORKS
EXTRON
F5 NETWORKS
FASTENAL COMPANY
FATPIPE
FIBER INSTRUMENT SALES
FIBER OPTICS FOR SALE
FIBERDYNE LABS
FIBERPLEX INC
FIBERTRONICS INC
FINISAR CORPORATION
FIREEYE, INC.
FIREFOLD
FLEXTRAY
FLUKE ELECTRONICS
FLUKE NETWORKS
FORCE 5 SOFTWARE
FORCE10 NETWORKS, INC
FORESCOUT TECHNOLOGIES INC
FORTINET
FORTRESS TECHNOLOGIES
FOUNDRY NETWORKS
FSR
FUJIFILM GRAPHIC SYSTEMS USA INC
FUJIKURA AMERICA, INC.
FUJITSU SCANNERS
FURUKAWA
GAI-TRONICS
GAMBER JOHNSON
GARDNER BENDER
GARLAND TECHNOLOGY
GARRETTCOM
Garvin Industries
GCOM, INC
GCX
GE SECURITY
GEFEN
GEIST
GEMALTO
GENEQ, INC.
GENERAL CABLE
GENERAL DATACOMM
GENERAL DYNAMICS ITRONIX
GENERAL MACHINE PRODUCTS CO.
GENERIC LOGIC INC
GENOA
GEOVISION INC.
GETAC INC.
GETWIRELESS
GFI
CADDY INDUSTERIAL
CALAMP SOLUTIONS, INC.
CALENCE INTERNAL
CAMTRIA
GLOBAL MARKETING
GRACE ENGINEERED PRODUCTS
GRAINGER
GRAYBAR ELECTRIC COMPANY, INC.
GREAT LAKES
GREENLEE TEXTRON INC
GRID CONNECT INC
GRUBER INDUSTRIES, INC
GS METALS CORP.
GUIDANCE SOFTWARE
GWC TECHNOLOGY INC.
HAIVISION NETWORK VIDEO
HALEX
HALEY METAL FABRICATION
HAMMOND MANUFACTURING
HARGER LIGHTING & GROUNDING
HARRIS
HAWKING TECHNOLOGY
HEADSET BUDDY
HEARTLAND SERVICES
HELLERMANNTYTON
HELLO DIRECT
HENKEL
HES INC.
HEWLETT PACKARD ENTERPRISES
HI FI WORKS
HID GLOBAL
HIGHPOINT INC
HILTI, INC.
HITACHI
HITACHI DATA SYSTEMS
HOFFMAN
HOLOCOM, INC.
HOMACO
HONEYWELL
HORIZON TECH
HP
HP INC
HUBBELL-PREMISE
HUBER & SUHNER INDUSTRIAL PARTNER
HUMAN SCALE
HUTTON COMMUNICATIONS
HYPERIONICS
HYPERLINK TECH
I-BLASON
IBM
IBM SOFTWARE
IBOSS NETWORK SECURITY
ICC
ICM CORP.
ICOMTECH INC
IDEAL INDUSTRIES, INC.
IDEX INC.
IFIXIT
ILUMINAR
IMAGECOM
IMC NETWORKS
IMPACT COMPUTER & ELECTRONICS
IMPERVA INC
IMPINJ
IMPRIVATA, INC.
Infinias, Inc.
INFOBLOX

20-0825 A 296 of 908

Product Category			
DAMAC PRODUCTS, INC	ERGOTECH GROUP INC	GIGAMON SYSTEMS LLC	INFOLOGIX
DAMBALLA INC.	ERGOTRON	GLENAIR, INC.	INFORMA SOFTWARE
DANPEX CORP.	ERICO	GLOBAL CACHE	INGATE
DAP USA, INC.	eSecurity Solutions, LLC	GLOBAL INDUSTRIAL EQUIPMENT	INGERSOLL-RAND COMPANY
INMOTION TECHNOLOGY	LEDCO	MOBILE MARK, INC.	OPTELECOM-MKF
INNERDUCT.COM	LEGRAND	MOBOTIX CORP	OPTICAL CABLE CORPORATION
INNOVATION FIRST	LENKENG TECHNOLOGY	MOHAWK	OPTICAL WAVELENGTH LABORATORIES
INOVA SOLUTIONS	LENOVO	MOLEX	OPTICON
INSIGHT	LENOVO X86	MONOPRICE	OPTO 22
INSIGHT VIDEO NET, LLC	LEVEL 3 AUDIO VISUAL LLC	MONSTER CABLE	ORACLE
INTEL	LEVEL 7	MOONBLINK COMMUNICATIONS	ORTRONICS
INTELLINET NETWORK SOLUTIONS	LEVEL 7 TECHNOLOGIES	MOTION COMPUTING	OWI INCORPORATED
INTELLITOUCH COMMUNICATIONS	LEVITON TELECOM	MOTOROLA ISG	P3 INTERNATIONAL
INTERALIA	LEX TEC INC.	MOTOROLA MOBILITY	PACKETEER
INTERLINK COMMUNICATION SYSTEMS	LG ELECTRONICS	MOUNT WIRELESS	PALADIN TOOLS
INTERMEC	LIBERTY AV SOLUTIONS	MOXA TECHNOLOGIES, INC.	PALO ALTO NETWORKS
INTERNAL CALENCE	LIBRESTREAM	MULTI-LINK INC.	PANASAS
INTERNAP	LIEBERT-EMERSON	MULTITECH SYSTEMS	PANASONIC
INTERNATIONAL FIBER SYSTEMS	LIFESIZE COMMUNICATIONS	MUXLAB	PANAVISE PRODUCTS, INC.
INTERNET TECHNOLOGY BROADCASTING	LIGHTCAST INC	NAPATECH INC	PANDUIT
INTER-TEL	LIGHTSPEED SYSTEMS INC	NATIONAL INSTRUMENTS	PANO LOGIC
INTERWORK	LIGHTSPEED TECHNOLOGIES, INC	NCIPHER INC	PARABEN CORPORATION
INTREPID CONTROL SYSTEMS INC	LINDY COMPUTER CONNECTION TECH	NCR	PARADYNE
I-O CORPORATION	LINEAR TECHNOLOGY CORPORATE HEADQUA	NEAT-PATCH, INC	PATTON
IOGEAR TECHNOLOGY	LINKSKEY	NEC DISPLAY SOLUTIONS	PATTON & PATTON
IPORT	LINXCEL EUROPE LTD	NELLO CORPORATION	PAXTON ACCESS
IRECORD.TV	LITTLEBITS ELECTRONICS INC.	NELSON FIRE STOP PRODUCTS	PCTEL
IRONPORT SYSTEMS	LOGITECH	NEOWARE	PEERLESS
IT WATCHDOGS	LOGRHYTHM, INC.	NEPTCO, INC.	PELCO
ITOUCH INC.	LOUROE ELECTRONICS	NER DATA	PENCOM
ITW LINX	LP TECHNOLOGIES INC	NET OPTICS	PENGUIN COMPUTING
IXIA	LSI LOGIC	NETAPP	PERLE SYSTEMS
JACO INC	LUCENT	NETEON TECHNOLOGIES INC.	PHILIPS
JANAM TECHNOLOGIES LLC	LYNN ELECTRONICS CORP	NETGATE	PHOENIX CONTACT
JDI TECHNOLOGIES	M7 CORPORATION	NETGEAR, INC.	PHOENIX TECHNOLOGIES, LTD
JDS UNIPHASE CORPORATION	MACAPS	NETMOTION WIRELESS	PHOTO CONTROL
JDSU	MAGMA	NETOP TECH, INC.	PICO MACOM
JEFA TECH	MAINPINE, INC	NETPATIBLES	PING IDENTITY CORPORATION
JENSEN TOOLS INC	MARCONI	NETREACH, INC	PITNEY BOWES SOFTWARE
JK AUDIO, INC.	MARS ANTENNAS	NETRIA	PLANAR SYSTEMS
JONARD INDUSTRIES CORP.	MATROX	NETSCOUT SYSTEMS, INC	PLANET TECHNOLOGY CORP
JUNIPER NETWORKS	MAXCELL GROUP	NETSCREEN	PLANTRONICS
KANTECH	MAXIM INTEGRATED PRODUCTS, INC.	NETWORK CRITICAL	PLATINUM TECHNOLOGY
KBC NETWORKS	MAXON	NETWORK EQUIPMENT TECHNOLOGIES, INC	PLATINUM TOOLS
KENDALL HOWARD	MAXRAD	NETWORK GENERAL	POE TECHNOLOGIES
KENSINGTON	MAYLINE	NETWORK TECHNOLOGIES	POLYCOM INC
KENTROX	MCAFEE	NEWAE TECHNOLOGY INC	PORTEOUS FASTENER COMPANY
KEYSCAN INC.	MCM ELECTRONICS	NEWER TECHNOLOGY	POWERDSINE
KEYSIGHT TECHNOLOGIES INC	MEASUREMENT COMPUTING	NEWMAR	POWER-SONIC CORPORATION
KEYSTONE ELECTRONICS	MECA ELECTRONICS, INC.	NEWPORT DIGITAL TECHNOLOGIES, INC	POWERWARE
KIMBERLY-CLARK PROFESSIONAL	MEDIA CONTROL SYSTEMS	NEWTON PERIPHERALS, LLC	Practical Design Group, LLC
KINGSTON	MEDIATECH	NICE SYSTEMS	PRECISE BIOMETRICS
KITCO FIBER OPTICS	MEINBERG	NICOLUADIE AMERICA INC	PRECISION CONCEPTS CORP
KLEIN ELECTRONICS	MELLANOX	NIMBLE STORAGE INC	PREFORMED LINE PRODUCTS
KLEIN TOOLS, INC.	MENCOM CORPORATION	NINTEX	PREMIER CONDUIT
KLOCKNER-MOELLER	MERIDIAN DATA	NITE IZE, INC.	PREMIERTEK
KODIAK	MERU NETWORKS	NLYNX SYSTEMS	PREP-CO PRODUCTS
KONEXX	MESA ELECTRONICS INC	NOKIA	PRIMESENSE LTD
KORENIX TECHNOLOGY CO., LTD	METAGEEK	NOMADIX	PRIMEX WIRELESS INC
KRAMER ELECTRONICS, LTD.	METALLICS	NOVA ELECTRONICS	PRINTRONIX
KRAMER SCIENTIFIC	MICROCHIP DATA SYSTEMS	N-TRON CORP	PROCERA NETWORKS, INC.
KRONOS INC.	MICROLAB/FXR	O.K. INDUSTRIES, INC.	PROFORMA CORP
L.H. DOTTIE COMPANY	MICROSEMI CORP	OBERON INC	PROGRESSIVE ELECTRONICS INC
LAIRD PLASTICS	MIDDLE ATLANTIC	OKI	PROMARK TECHNOLOGY
LAIRD TECHNOLOGIES	MIDWAVE	OLEA, INC.	PROMETHEAN
LANCAST NETWORKS	MILAN TECHNOLOGY	OMEGA.COM	PROVANTAGE
LANTRONIX	MINICOM ADVANCED	OMNIMOUNT SYSTEMS INC.	PROXIM

20-0825 A 297 of 908

Product Category

LARSEN ANTENNAS
LAUNCH 3 VENTURES LLC COMPANY
L-COM, INC.
LEATHERMAN TOOL GROUP INC
Q1 LABS INC
QLOGIC CORP.
QSTAR
QUANTUM
QUIKTRON
QUINTECH ELECTRONICS AND COMM, INC.
QUINTUM
R.F. MOTE
RACAL DATACOM
RACK SOLUTIONS INC
RACKMOUNT SOLUTIONS, LTD
RACO INDUSTRIES
RADIO FREQUENCY SYSTEMS
RADIO SHACK
RADIO WAVES, INC.
RADIRECT
RADWARE
RADWIN
RAM MOUNTS
RAPCOHORIZON COMPANY
RAPID TECHNOLOGIES LLC.
RARITAN
RASPBERRY PI
RAVICA
RAYOVAC
RDM CORPORATION
RECOTON
RED PRAIRIE
REDLINE COMMUNICATIONS
REMOTE TRACKING SYSTEMS, INC
RF IDEAS INC.
RF INDUSTRIES
RHINO EQUIPMENT
RINGDALE, INC.
RIP-TIE INC.
RITTAL
RJ LOCKDOWN
RLE TECHNOLOGIES
ROCKWELL AUTOMATION
ROD-L ELECTRONICS, INC.
ROHDE & SCHWARZ
ROHN PRODUCTS INTERNATIONAL L.C.
ROSE ELECTRONIC
ROSEWILL
ROSSLARE SECURITY PRODUCTS INC
RSA SECURITY
RSC EQUIPMENT RENTAL, INC.
RUBBERMAID
RUCKUS WIRELESS
RUTHERFORD CONTROLS INT'L CORP.
SAFENET, INC.
SAFETY TECHNOLOGY INTERNATIONAL INC
SAMSUNG
SANFORD
SANGOMA
SANMINA CORPORATION
SANS DIGITAL
SATOAMERICA
Savvius Inc
SCHLAGE RECOGNITION SYSTEMS
SDA
SDV INC
SECUREMATICS, INC.
MINUTEMAN
MITEL
MITSUBISHI
MOBILE EDGE
SENCORE,INC
SENNHEISER
SENSAPHONE
SENSATRONICS
SERVER TECH
SERVERSCHECK
SEWELL DEVELOPMENT CORP.
SHARKRACK
SHENZHEN DEALFON TECHNOLOGY CO LTD
SHIREEN, INC.
SHOP HDE
SHURE
SHUTTLE COMPUTER GROUP
SIECOR
SIEMENS BUSINESS
SIEMENS COMMUNICATIONS
SIEMON
SIERRA WIRELESS
SIGMA CORPORATION OF AMERICA
SIGMA DATA
SIGNAL GROUP, LLC
SIGNAMAX
SIIG
SILEX TECHNOLOGY AMERICA
SIMA PRODUCTS CORPORATION
SMARTAVI INC
SMARTPRO TOOLS, INC.
SMARTRONIX
SMARTWAVE TECHNOLOGIES
SMC NETWORKS
SMP DATA COMMUNICATIONS
SNAKE TRAY
SNOM
SOFTALK LIMITED
SOLAR FLARE
SONIC FOUNDRY
SONICWALL
SONUS NETWORKS, INC
SONY
SOPHOS
SOTEL SYSTEMS
SOURCEFIRE INC
SOUTHWEST DATA PRODUCTS
SOUTHWIRE
SPARCO TECHNOLOGIES
SPECIALIZED PRODUCTS, INC.
SPECIFIED TECHNOLOGIES INC
SPECOTECH
SPECTRA LOGIC
SPECTRACOM
SPECTRALINK
SPECTRUM CONTROLS, INC
SPOTWAVE
SPRINT
ST. BERNARD
STAMPEDE TECHNOLOGIES INC
STANLEY SECURITY SOLUTRION INC
STARDOT TECHNOLOGIES
Starline
STARTECH.COM
STEPHEN GOULD CORPORATION
STEREN
STREAKWAVE WIRELESS INC
OMNITRON
OMNITRONIX
OPEN TEXT
OPENGEAR
SVS, INC.
SYBA TECH LTD
SYMANTEC
SYMBOL
SYNACCESS NETWORKS
SYN-APPS
SYNERGY GLOBAL TECHNOLOGY
SYNTELLECT
SYNTELLECT INC.
SYSTIMAX
T2 SUPPLY
TABLEAU LLC
TACTRIX INC
TANDBERG DATA
TANDBERG VTC
TANE ALARM PRODUCTS
TAPPAN WIRE AND CABLE
TARGUS
TASER INTERNATIONAL INC
TE CONNECTIVITY LTD.
TECHFLEX
TECHMEDIA
TECNEC DISTRIBUTING
TECRA TOOLS, INC
TEKLYNX
TELCO SYSTEMS, A BATM COMPANY
TELEADAPT, INC.
TELECT
TELEDEX
TELEIRA
TELEX
TEMPERATURE@LERT
TENABLE NETWORK SECURITY
TERRAPIN
TERRA-WAVE
TESSCO
TEST-UM
TEVELEC CABLES, INC
TEXAS INSTRUMENTS
THALES ESECURITY INC
THALESGROUP
THE AMANDA COMPANY
THOMAS & BETTS
THORLABS
TII NETWORK TECHNOLOGIES
TIMES MICROWAVE
TIMESLIP
TINTRI, INC.
TIPPING POINT
T-MOBILE
TONER CABLE EQUIPMENT, INC
TOP GLOBAL
TOP SIGNAL
TOPAZ SYSTEMS
TOSHIBA
TP-LINK TECHNOLOGY
TRANSITION NETWORKS
TRANSMODE SYSTEMS, INC.
TRANSTECTOR
TRANZEO WIRELESS TECHNOLOGIES INC.
TRAPEZE NETWORKS
TREND MICRO
TRENDNET
PULSE SECURE
PWNIE EXPRESS
PYLE AUDIO INC
PYRAMID INDUSTRIES
TRIPP LITE
TROPOS NETWORK
TRUEVIEW PRODUCTS INC
TURNING TECHNOLOGIES
TUT SYSTEMS
TYCO INTERNATIONAL
U.S. ROBOTICS
UBIQUITI NETWORKS
ULTRA PRODUCTS
ULTRATEC, INC.
UNICOM ELECTRIC INC.
UNIDEN
UNINETE
UNITECH
UNITRENDS
UNITY TECHNOLOGIES
UNIVERSAL ELECTRIC CORPORATION
UPGRADE GROUP, THE
UPTIME DEVICES
UTILITY
VADDIO
VALCOM
VBRICK SYSTEMS
VCE COMPANY LLC
VECTOR CANTECH, INC.
Vector Informatik
VELCRO USA INC.
VELOCITI, INC.
VENTEV
VERACITY USA INC.
VERIFONE
VIAVI SOLUTIONS
VIDEO MOUNT PRODUCTS
VIDEO PRODUCTS, INC
VIDYO
VIGITRON INC.
VIKING
VIKING ELECTRONICS, INC
VIKING INTERWORKS
VIOLIN MEMORY INC.
VIVOTEK
VODAVI
VOLTAIRE
VON DUPRIN
VSCOM
VSS MONITORING, INC.
VTECH
WALDOM ELECTRONICS
WATCHGUARD
WAVENET, INC.
WB MANUFACTURING
WEBER MARKING SYSTEMS
WEBSENSE
WERNER CO.
WESTCON
WHITLOCK GROUP
WI-EX
WIFI PLUS
WIHA
WILCOM
WILSON ELECTRONICS, INC
WINNCOM
WINSTON INTERNATIONAL

20-0825 A 298 of 908

Product Category			
SECURITRON MAGNALOCK CORP.	SUMITOMO ELECTRIC LIGHTWAVE CORP	TRENDWARE	WIRELESS EXTENDERS
SECURITY DYNAMICS	SUPERIOR ESSEX	TRIANGLE STAINLESS INC	WIRELESS SOLUTIONS
SEH TECHNOLOGY	SURECALL	TRICENTRIC	WIREMOLD
SEI, INC.	SUTTLE	TRINE ACCESS TECHNOLOGY	WIREWERKS
WISP-ROUTER, INC	SVS, INC.	TRIPP LITE	WISP-ROUTER, INC
WOODLAKE TECHNOLOGIES, INC	SYBA TECH LTD	TROPOS NETWORK	WOODLAKE TECHNOLOGIES, INC
WORLD CORD SETS, INC.	SYMANTEC	TRUEVIEW PRODUCTS INC	WORLD CORD SETS, INC.
WPSANTENNAS.COM	SYMBOL	TURNING TECHNOLOGIES	WPSANTENNAS.COM
WRIGHT LINE	SYNACCESS NETWORKS	TUT SYSTEMS	WRIGHT LINE
WYSE TECHNOLOGY	SYN-APPS	TYCO INTERNATIONAL	WYSE TECHNOLOGY
XANTECH	SYNERGY GLOBAL TECHNOLOGY	U.S. ROBOTICS	XANTECH
XILINX	SYNTELLECT	UBIQUITI NETWORKS	XILINX
XIRRUS (See Notes)	SYNTELLECT INC.	ULTRA PRODUCTS	XIRRUS (See Notes)
XROADS NETWORKS	SYSTIMAX	ULTRATEC, INC.	XROADS NETWORKS
XRS CORPORATION	T2 SUPPLY	UNICOM ELECTRIC INC.	XRS CORPORATION
XYTRONIX RESEARCH & DESIGN, INC	TABLEAU LLC	UNIDEN	XYTRONIX RESEARCH & DESIGN, INC
YEALINK NETWORK TECHNOLOGY CO LTD	TACTRIX INC	UNINETE	YEALINK NETWORK TECHNOLOGY CO LTD
YFC Cable	TANDBERG DATA	UNITECH	YFC Cable
YOKOGAWA JOHNSON CONTROLS CORP	TANDBERG VTC	UNITRENDS	YOKOGAWA JOHNSON CONTROLS CORP
YORK TELECOM CORP	TANE ALARM PRODUCTS	UNITY TECHNOLOGIES	YORK TELECOM CORP
ZAGG	TAPPAN WIRE AND CABLE	UNIVERSAL ELECTRIC CORPORATION	ZAGG
Z-BAND	TARGUS	UPGRADE GROUP, THE	Z-BAND
ZCOVER, INC.	TASER INTERNATIONAL INC	UPTIME DEVICES	ZCOVER, INC.
ZEBRA TECHNOLOGY	TE CONNECTIVITY LTD.	UTILITY	ZEBRA TECHNOLOGY
ZEEVEE, INC.	TECHFLEX	VADDIO	ZEEVEE, INC.
ZHONE TECHNOLOGIES, INC.	TECHMEDIA	VALCOM	ZHONE TECHNOLOGIES, INC.
ZONET	TECNEC DISTRIBUTING	VBRICK SYSTEMS	ZONET
ZONIT STRUCTURED SOLUTIONS LLC	TECRA TOOLS, INC	VCE COMPANY LLC	ZONIT STRUCTURED SOLUTIONS LLC
ZYXEL	TEKLYNX	VECTOR CANTECH, INC.	ZYXEL
ZZEE TOOLS CORPORATION	TELCO SYSTEMS, A BATM COMPANY	Vector Informatik	ZZEE TOOLS CORPORATION
SMARTPRO TOOLS, INC.	TELEADAPT, INC.	VELCRO USA INC.	SMARTPRO TOOLS, INC.
SMARTRONIX	TELECT	VELOCITI, INC.	SMARTRONIX
SMARTWAVE TECHNOLOGIES	TELEDEX	VENTEV	SMARTWAVE TECHNOLOGIES
SMC NETWORKS	TELEIRA	VERACITY USA INC.	SMC NETWORKS
SMP DATA COMMUNICATIONS	TELEX	VERIFONE	SMP DATA COMMUNICATIONS
SNAKE TRAY	TEMPERATURE@LERT	VIAVI SOLUTIONS	SNAKE TRAY
SNOM	TENABLE NETWORK SECURITY	VIDEO MOUNT PRODUCTS	SNOM
SOFTALK LIMITED	TERRAPIN	VIDEO PRODUCTS, INC	SOFTALK LIMITED
SOLAR FLARE	TERRA-WAVE	VIDYO	SOLAR FLARE
SONIC FOUNDRY	TESSCO	VIGITRON INC.	SONIC FOUNDRY
SONICWALL	TEST-UM	VIKING	SONICWALL
SONUS NETWORKS, INC	TEVELEC CABLES, INC	VIKING ELECTRONICS, INC	SONUS NETWORKS, INC
SONY	TEXAS INSTRUMENTS	VIKING INTERWORKS	SONY
SOPHOS	THALES ESECURITY INC	VIOLIN MEMORY INC.	SOPHOS
SOTEL SYSTEMS	THALESGROUP	VIVOTEK	SOTEL SYSTEMS
SOURCEFIRE INC	THE AMANDA COMPANY	VODAVI	SOURCEFIRE INC
SOUTHWEST DATA PRODUCTS	THOMAS & BETTS	VOLTAIRE	SOUTHWEST DATA PRODUCTS
SOUTHWIRE	THORLABS	VON DUPRIN	SOUTHWIRE
SPARCO TECHNOLOGIES	TII NETWORK TECHNOLOGIES	VSCOM	SPARCO TECHNOLOGIES
SPECIALIZED PRODUCTS, INC.	TIMES MICROWAVE	VSS MONITORING, INC.	SPECIALIZED PRODUCTS, INC.
SPECIFIED TECHNOLOGIES INC	TIMESLIP	VTECH	SPECIFIED TECHNOLOGIES INC
SPECOTECH	TINTRI, INC.	WALDOM ELECTRONICS	SPECOTECH
SPECTRA LOGIC	TIPPING POINT	WATCHGUARD	SPECTRA LOGIC
SPECTRACOM	T-MOBILE	WAVENET, INC.	SPECTRACOM
SPECTRALINK	TONER CABLE EQUIPMENT, INC	WB MANUFACTURING	SPECTRALINK
SPECTRUM CONTROLS, INC	TOP GLOBAL	WEBER MARKING SYSTEMS	SPECTRUM CONTROLS, INC
SPOTWAVE	TOP SIGNAL	WEBSENSE	SPOTWAVE
SPRINT	TOPAZ SYSTEMS	WERNER CO.	SPRINT
ST. BERNARD	TOSHIBA	WESTCON	ST. BERNARD
STAMPEDE TECHNOLOGIES INC	TP-LINK TECHNOLOGY	WHITLOCK GROUP	STAMPEDE TECHNOLOGIES INC
STANLEY SECURITY SOLUTRION INC	TRANSITION NETWORKS	WI-EX	STANLEY SECURITY SOLUTRION INC
STARDOT TECHNOLOGIES	TRANSMODE SYSTEMS, INC.	WIFI PLUS	STARDOT TECHNOLOGIES
Starline	TRANSTECTOR	WIHA	Starline
STARTECH.COM	TRANZEO WIRELESS TECHNOLOGIES INC.	WILCOM	STARTECH.COM
STEPHEN GOULD CORPORATION	TRAPEZE NETWORKS	WILSON ELECTRONICS, INC	STEPHEN GOULD CORPORATION
STEREN	TREND MICRO	WINNCOM	STEREN
STREAKWAVE WIRELESS INC	TRENDNET	WINSTON INTERNATIONAL	STREAKWAVE WIRELESS INC

20-0825 A 299 of 908

Product Category			
SUMITOMO ELECTRIC LIGHTWAVE CORP	TRENDWARE	WIRELESS EXTENDERS	SUMITOMO ELECTRIC LIGHTWAVE CORP
SUPERIOR ESSEX	TRIANGLE STAINLESS INC	WIRELESS SOLUTIONS	SUPERIOR ESSEX
SURECALL	TRICENTRIC	WIREMOLD	SURECALL
SUTTLE	TRINE ACCESS TECHNOLOGY	WIREWERKS	SUTTLE
SVS, INC.	THALESGROUP	UNITECH	WERNER CO.
SYBA TECH LTD	THE AMANDA COMPANY	UNITRENDS	WESTCON
SYMANTEC	THOMAS & BETTS	UNITY TECHNOLOGIES	WHITLOCK GROUP
SYMBOL	THORLABS	UNIVERSAL ELECTRIC CORPORATION	WI-EX
SYNACCESS NETWORKS	TII NETWORK TECHNOLOGIES	UPGRADE GROUP, THE	WIFI PLUS
SYN-APPS	TIMES MICROWAVE	UPTIME DEVICES	WIHA
SYNERGY GLOBAL TECHNOLOGY	TIMESLIP	UTILITY	WILCOM
SYNTELLECT	TINTRI, INC.	VADDIO	WILSON ELECTRONICS, INC
SYNTELLECT INC.	TIPPING POINT	VALCOM	WINNCOM
SYSTIMAX	T-MOBILE	VBRICK SYSTEMS	WINSTON INTERNATIONAL
T2 SUPPLY	TONER CABLE EQUIPMENT, INC	VCE COMPANY LLC	WIRELESS EXTENDERS
TABLEAU LLC	TOP GLOBAL	VECTOR CANTECH, INC.	WIRELESS SOLUTIONS
TACTRIX INC	TOP SIGNAL	Vector Informatik	WIREMOLD
TANDBERG DATA	TOPAZ SYSTEMS	VELCRO USA INC.	WIREWERKS
TANDBERG VTC	TOSHIBA	VELOCITI, INC.	WISP-ROUTER, INC
TANE ALARM PRODUCTS	TP-LINK TECHNOLOGY	VENTEV	WOODLAKE TECHNOLOGIES, INC
TAPPAN WIRE AND CABLE	TRANSITION NETWORKS	VERACITY USA INC.	WORLD CORD SETS, INC.
TARGUS	TRANSMODE SYSTEMS, INC.	VERIFONE	WPSANTENNAS.COM
TASER INTERNATIONAL INC	TRANSTECTOR	VIAVI SOLUTIONS	WRIGHT LINE
TE CONNECTIVITY LTD.	TRANZEO WIRELESS TECHNOLOGIES INC.	VIDEO MOUNT PRODUCTS	WYSE TECHNOLOGY
TECHFLEX	TRAPEZE NETWORKS	VIDEO PRODUCTS, INC	XANTECH
TECHMEDIA	TREND MICRO	VIDYO	XILINX
TECNEC DISTRIBUTING	TRENDNET	VIGITRON INC.	XIRRUS (See Notes)
TECRA TOOLS, INC	TRENDWARE	VIKING	XROADS NETWORKS
TEKLYNX	TRIANGLE STAINLESS INC	VIKING ELECTRONICS, INC	XRS CORPORATION
TELCO SYSTEMS, A BATM COMPANY	TRICENTRIC	VIKING INTERWORKS	XYTRONIX RESEARCH & DESIGN, INC
TELEADAPT, INC.	TRINE ACCESS TECHNOLOGY	VIOLIN MEMORY INC.	YEALINK NETWORK TECHNOLOGY CO LTD
TELECT	TRIPP LITE	VIVOTEK	YFC Cable
TELEDEX	TROPOS NETWORK	VODAVI	YOKOGAWA JOHNSON CONTROLS CORP
TELEIRA	TRUEVIEW PRODUCTS INC	VOLTAIRE	YORK TELECOM CORP
TELEX	TURNING TECHNOLOGIES	VON DUPRIN	ZAGG
TEMPERATURE@LERT	TUT SYSTEMS	VSCOM	Z-BAND
TENABLE NETWORK SECURITY	TYCO INTERNATIONAL	VSS MONITORING, INC.	ZCOVER, INC.
TERRAPIN	U.S. ROBOTICS	VTECH	ZEBRA TECHNOLOGY
TERRA-WAVE	UBIQUITI NETWORKS	WALDOM ELECTRONICS	ZEEVEE, INC.
TESSCO	ULTRA PRODUCTS	WATCHGUARD	ZHONE TECHNOLOGIES, INC.
TEST-UM	ULTRATEC, INC.	WAVENET, INC.	ZONET
TEVELEC CABLES, INC	UNICOM ELECTRIC INC.	WB MANUFACTURING	ZONIT STRUCTURED SOLUTIONS LLC
TEXAS INSTRUMENTS	UNIDEN	WEBER MARKING SYSTEMS	ZYXEL
THALES ESECURITY INC	UNINETE	WEBSENSE	ZZEE TOOLS CORPORATION
Networking - Network Adapters			
10ZIG TECHNOLOGY/BOSANOVA	AEGIS ELECTRONIC GROUP	AMPED WIRELESS	AUDIOCODES, INC.
1-800-BATTERIES/IGO	AEROHIVE NETWORKS	AMULET HOTKEY INC.	AUDIO-TECHNICA
3COM	AFFINITY	AMX	AVALAN WIRELESS
3M COMPANY	AFL TELECOMMUNICATIONS	ANIXTER	AVANTOS
4XEM CORP.	AGILENT	ANKER	AVAYA
A10 NETWORKS INC.	AI-LOGIX	ANUE SYSTEMS, INC.	AVERMEDIA
AAXEON TECHNOLOGIES LLC.	AIPHONE	ANYCOM	AVERY DENNISON CORP
ABIT	AIR MAGNET	AOC INTERNATIONAL LTD	AVID TECHNOLOGY INC
ABSOLUTE SOFTWARE	AJA VIDEO SYSTEMS	AOPEN	AVNET
ACCUTECH	ALACRITECH	APC	AVOCENT-EMERSON
ACER AMERICA	ALCATEL	APCON	AVTECH CORPORATION
ACP-EP MEMORY	ALERATECH	APPLE	AXIOM MEMORY
ACTIONTEC ELECTRONICS, INC.	ALFA NETWORK	APPOSITE TECHNOLOGIES INC	AXIS COMMUNICATIONS
ADAPTEC	ALGO COMMUNICATION SOLUTIONS	APRICORN	AXXON
ADC KENTROX	ALIENVAULT	ARENA HEALTH SYSTEMS	AZIO CORPORATION
ADC KRONE INC.	ALL COMPONENTS	ARISTA NETWORKS	B & B ELECTRONICS
ADC TELECOMMUNICATIONS	ALLIED TELESIS	ARUBA NETWORKS	BARACODA, INC.
ADDERTECHNOLOGY	ALPINE	ASANTE TECHNOLOGIES	BARRACUDA NETWORKS
ADDLOGIX	ALTONA	ASCEND COMMUNICATIONS	BAY TECHNICAL ASSOCIATES
ADD-ON COMPUTER PERIPHERALS	ALTRONIX	ASI	BAYTECH
ADDON STORE	ALURATEK, INC.	ASUS	BCDVIDEO
ADDONICS TECHNOLOGY INC.	ALVARION	ATEN TECHNOLOGY	BELFUSE

20-0825 A 300 of 908

Product Category

ADESSO
ADS TECHNOLOGIES INC.
ADTRAN
ADVANTECH AUTOMATION CORP.
BIGFOOT NETWORKS
BIOMETRIC ASSOCIATES, LP
BLACK BOX
BLACKMAGIC DESIGN USA
BLADE NETWORK TECHNOLOGIES
BLUE COAT SYSTEMS
BLUETREE WIRELESS DATA
BOGEN
BOUNDARY DEVICES
BOUNTIFUL WIFI
BRADY
BRAINBOXES
BREEZECOM
BRIGHTSIGN
BROADCOM
BROCADE
BROOKTROUT BY CANTATA TECHNOLOGY
BROTHER
BUFFALO TECHNOLOGY
BUSLINK
BYTECC
CABLES TO GO
CABLES UNLIMITED
CABLETRON SYSTEMS
CACE TECHNOLOGIES
CAMBEX
CAMTRIA
CANOGA PERKINS
CANON
CAPTARIS
CASIO
CASTELLE
CDR SYSTEMS
CHAMPION OPTICAL NETWORK ENGINEERIN
CHANNEL VISION TECHNOLOGY
CHAPARRAL TECH
CHECK POINT SOFTWARE TECHNOLOGIE
CHELSIO COMMUNICATIONS
CHIEF
CHRISTIE
CISCO SYSTEMS
CITIZEN
CITRIX
CLEAR CUBE
CMS PRODUCTS
CNB TECHNOLOGY INC.
CNET TECHNOLOGY
CODE
CODI INC
COMMSCOPE (COMSEARCH)
COMMUNICATION DEVICES INC.
COMPELLENT
COMPEX NETWORKS
COMPUPRINT S.R.L.
COMPUTER EXCHANGE LTD
COMPUTER LAB
COMTECH EF DATA
COMTROL
CONNECT TECH
CONSTANT TECHNOLOGIES INC
CONTROL SOLUTIONS
CORAID
CORNING
AMBICOM
AMD
AMER NETWORKS
AMERICAN MEGATRENDS
CRESTRON ELECTRONICS
CRITICAL COMPONENTS
CROSS MATCH TECHNOLOGIES INC
CTL
CYBERDATA SYSTEMS
CYBERNET MANUFACTURING
CYBERNETICS
CYBERPOWER SYSTEMS
CYMPHONIX
DA-LITE
DATA COMM FOR BUSINESS
DATA DOMAIN
DATA PROBE
DATACOM SYSTEMS INC.
DATALUX
DATAMAX
DATAMILLS LTD
DATASOUTH
DEC
DEKTEC
DELCAM
DELL
DELL SOFTWARE INC
DIAGNOSTIC INSTRUMENTS
DIALOGIC
DIGI INTERNATIONAL
DIGIBOARD
DIGI-KEY CORPORATION
DIGITAL INTELLIGENCE INC.
DIGITAL LOGGERS INC
DIGITAL NETWORKS
DIGITAL PERIPHERAL SOLUTIONS, INC.
DIGITAL TIGERS
DIGIUM
D-LINK SYSTEMS
DPICT IMAGING, INC.
DROBO
DT RESEARCH, INC.
DYMO
DYNEX PRODUCTS
EATON
ECHELON
EDGEWATER NETWORKS INC
EDIMAX
EICON TECHNOLOGY
ELECTRON METAL A.I.G. INC.
ELFIQ, INC
ELO TOUCHSYSTEMS
EMC
EMERSON NETWORK POWER
EMULEX
ENCORE
ENDACE USA
ENDER LABS INC
ENDRUN
ENGENIUS
ENOVATEIT
ENTERASYS NETWORKS
ENVOY DATA
EPIPHAN SYSTEMS
EPSON
EQUINOX SYSTEMS
ESKER
ATLONA
ATRIX, INC.
ATTACHMATE
ATTO TECHNOLOGY
EXACQ TECHNOLOGIES INC
EXAGRID
EXTECH SYSTEMS
EXTERITY LTD
EXTREME NETWORKS
EXTRON
EYE-FI
EZAUTOMATION DBA AUTOTECH TECH L.P
F&M TECHNOLOGY GMBH
F5 NETWORKS
FALCON ELECTRIC INC.
FARGO ELECTRONICS
FATPIPE
FIBERPLEX INC
FIBERTRONICS INC
FINISAR CORPORATION
FLUKE NETWORKS
FORCE10 NETWORKS, INC
FORE/MARCONI
FORESCOUT TECHNOLOGIES INC
FORTINET
FOSCAM DIGITAL TECHNOLOGIES LLC
FOUNDRY NETWORKS
FRANZUS
FUJIKURA AMERICA, INC.
FUJITSU AMERICA
FUJITSU MOBILITY
FUJITSU SCANNERS
FUJITSU SERVER STORAGE
GAMBER JOHNSON
GARMIN
GARRETTCOM
GEAR HEAD
GEFEN
GEMALTO
GENERAL DATACOMM
GENERAL DYNAMICS ITRONIX
GENICOM
GEOVISION INC.
GET CONSOLE
GETAC INC.
GFI
GIGABYTE TECH.
GIGAMON SYSTEMS LLC
GLOBAL MARKETING
GLOBAL WIRELESS DATA
GOLDENRAM
GOLDTOUCH TECHNOLOGIES
GRANDSTREAM NETWORKS
GRID CONNECT INC
GRIFFIN TECHNOLOGY
GRUBER INDUSTRIES, INC
GWC TECHNOLOGY INC.
GYRATION
HALL RESEARCH
HAUPPAUGEWORKS
HAWKING TECHNOLOGY
HEWLETT PACKARD ENTERPRISES
HID GLOBAL
HIFN
HIGH POINT SOLUTIONS, INC
HIGHPOINT INC
HIRO INC.
BELKIN COMPONENTS
BELL & HOWELL
BELL MICRO
BENQ
HP
HP INC
HTH ENGINEERING, INC.
HYPERLINK TECH
i Logic
IBM
IC INTRACOM USA INC
ICM CORP.
ICS-IQ
ID TECH
IDENTIVE GROUP, INC
IGEL TECHNOLOGY
IHSE USA
IMC NETWORKS
IMPERVA INC
IMPRESSION
IMPRIVATA, INC.
INFOBLOX
INFOCUS
INFORTREND
INGATE
INGENICO
INMOTION TECHNOLOGY
INSIGHT
INTEL
INTELIX
INTELLIGENT COMPUTER SOLUTIONS
INTELLINET NETWORK SOLUTIONS
INTERLINK COMMUNICATION SYSTEMS
INTERMEC
INTERNAP
INTERSTAR TECHNOLOGIES
INTREPID CONTROL SYSTEMS INC
I-O CORPORATION
IOGEAR TECHNOLOGY
IOMEGA
IRONPORT SYSTEMS
IT WATCHDOGS
IXIA
J5 CREATE
JABRA
JBL MULTIMEDIA
JDI TECHNOLOGIES
JDS UNIPHASE CORPORATION
JEFA TECH
JENKCO
JETMOBILE
JNI
JUNIPER NETWORKS
KANEX
KANGURU
KANTECH
KBC NETWORKS
KENSINGTON
KEYSPAN
KINGSTON
KODAK
KONICA-MINOLTA
KOUTECH
KRAMER ELECTRONICS, LTD.
KVM SWITCHES ONLINE LLC
KYOCERA
LACIE LTD

20-0825 A 301 of 908

Product Category			
COYOTE POINT SYSTEMS	ESPRIT SYSTEMS	HITACHI	LANCAST NETWORKS
CP TECHNOLOGIES	ETHERWAN	HITACHI DATA SYSTEMS	LANCOPE INC
CRADLEPOINT, INC.	EVERFOCUS	HONEYWELL	LANTRONIX
CRANEL IMAGING	EVGA.COM	HOSA	LARSEN ANTENNAS
LAVA COMPUTER MANUFACTURING	NETCOMM WIRELESS LIMITED	PORTECH COMMUNICATIONS INC	SEWELL DEVELOPMENT CORP.
L-COM, INC.	NETEON TECHNOLOGIES INC.	PORTSMITH	SHARP
LENOVO	NETERION	POSITRON	SHENZHEN DEALFON TECHNOLOGY CO LTD
LENOVO X86	NETGEAR, INC.	POS-X	SHURE
LEWIZ COMMUNICATIONS, INC.	NETMON	POWERBX INC	SHUTTLE COMPUTER GROUP
LEXMARK	NETOPIA	POWERVAR	SIEMENS BUSINESS
LG ELECTRONICS	NETPRO	POWERWARE	SIEMON
LIEBERT-EMERSON	NETRIA	PRECIDIA TECHNOLOGIES	SIERRA WIRELESS
LIGHTSPEED SYSTEMS INC	NETSCOUT SYSTEMS, INC	PREMIUM POWER CORPORATION	SIGNAMAX
LINDY COMPUTER CONNECTION TECH	NETSCREEN	PRIMERA TECH	SIIG
LINKSYS	NETWITNESS CORPORATION	PRINTEK	SILEX TECHNOLOGY AMERICA
LOGICUBE	NETWORK CRITICAL	PRINTRONIX	SILICOM CONNECTIVITY SOLUTIONS
LOGRHYTHM, INC.	NETWORK EQUIPMENT TECHNOLOGIES, INC	PROMARK TECHNOLOGY	SILICON SYSTEMS INC.
LOREX TECHNOLOGY INC	NETWORK GENERAL	PROMISE TECHNOLOGY	SILVERSTONE TECHNOLOGY
LSI LOGIC	NETXEN	PROXIM	Simple Machines
LUCENT	NEWER TECHNOLOGY	PROXIMA	SIMPLETECH
LYNN ELECTRONICS CORP	NEWTON PERIPHERALS, LLC	PULSE SECURE	SMALL TREE COMMUNICATIONS LLC
M7 CORPORATION	NEXSAN	PULSECOM	SMARTAVI INC
MACALLY	NEXT LEVEL SOLUTIONS	PWNIE EXPRESS	SMARTOPTICS AS
MADGE NETWORKS	NICE SYSTEMS	QLOGIC CORP.	SMARTRONIX
MAGMA	NIKON	QNAP SYSTEMS, INC	SMARTWAVE TECHNOLOGIES
MAGTEK	NIMBLE STORAGE INC	QSC AUDIO PRODUCTS, LLC.	SMC NETWORKS
MAN & MACHINE	NMS COMMUNICATION	Q-SEE	SMK-LINK
MANHATTAN WIRE PRODUCTS	NOKIA	QUANTUM	SNOM
MASTERCLOCK INC.	NOMADIX	QUATECH	SOCKET MOBILE
MATROX	NOR-TEC	QUINTUM	SOLAR FLARE
MAXELL CORP OF AMERICA	NOVELL	QVS INC.	SOLE SOURCE TECHNOLOGY
MAXTOR	N-TRON CORP	RACKMOUNT SOLUTIONS, LTD	SONIC FOUNDRY
MCAFEE	NUTANIX INC	RADIRECT	SONICWALL
MEDIA5 CORPORATION	NVIDIA	RADWIN	SONNET TECHNOLOGY
MEDIATECH	OAISYS	RAPID7 LLC	SONUS NETWORKS, INC
MEINBERG	OKI	RARITAN	SONY
MELLANOX	OLICOM	RASPBERRY PI	SOPHOS
MERAX	OMNITRON	RATOC SYSTEMS, INTERNATIONAL	SOTEL SYSTEMS
MERU NETWORKS	OMNITRONIX	RF IDEAS INC.	SOURCE TECHNOLOGIES
METAGEEK	ONCORE	RGB SPECTRUM	SOURCEFIRE INC
MGE UPS	O'NEIL	RHINO EQUIPMENT	SPECTRA LOGIC
MICRO CONNECTORS	ONSTOR	RICOH	SPECTRACOM
MICRO INNOVATION	OPEN TEXT	ROCKETFISH	SPECTRALINK
MICROPAC TECHNOLOGIES, INC.	OPENGEAR	ROCKWELL AUTOMATION	SPRINT
MICROSEMI CORP	OPTICON	ROSE ELECTRONIC	ST. BERNARD
MICROSOFT	OPTOMA	ROSETTA TECHNOLOGIES	STALLION
MICROVISION, INC.	ORACLE	ROSEWILL	STAR MICRONICS
MILAN TECHNOLOGY	OTHER WORLD COMPUTING	ROSSLARE SECURITY PRODUCTS INC	STARKEY HEADSET GROUP
MIMIO	OVERLAND STORAGE	RSA SECURITY	STARTECH.COM
MINUTEMAN	PACKETEER	RUCKUS WIRELESS	STAY ONLINE
MITEL	PALMONE	SABRENT	SUPERMICRO COMPUTER
MITSUBISHI	PANASONIC	SAFENET, INC.	SUTTLE
MOLEX	PANDA WIRELESS, INC.	SAGEM-INTERSTAR	SYBA TECH LTD
MONOPRICE	PANDUIT	SAMSUNG	SYLVANIA
MOTION COMPUTING	PANZURA	SANDISK	SYMANTEC
MOTOROLA ISG	PARADYNE	SANFORD	SYMBOL
MOXA TECHNOLOGIES, INC.	PASTERNACK	SANGOMA	SYNERGY GLOBAL TECHNOLOGY
MPI TECH	PATTON	SANYO	SYNNEX INFORMATION TECHNOLOGY
MRV COMMUNICATIONS	PATTON & PATTON	SATOAMERICA	SYNOLOGY
MSI	PCE, INC	Savvius Inc	SYSKONNECT
MULTITECH SYSTEMS	PELCO	SDV INC	SYSTECH
MYRICOM	PENCOM	SEAGATE	SYSTEMAX
NAPATECH INC	PEPLINK	SEALEVEL	SYSTIMAX
NATIONAL INSTRUMENTS	PERLE SYSTEMS	SEGGER MICROCONTROLLER SYSTEMS LLC	TALLY PRINTING
NCIPHER INC	PHYBRIDGE INC	SEH TECHNOLOGY	TALLY/GENICOM
NEC DISPLAY SOLUTIONS	PLANET TECHNOLOGY CORP	SENA CASES	TANDBERG DATA
NEOWARE	PLANTRONICS	SENA TECHNOLOGIES INC.	TANDBERG VTC

20-0825 A 302 of 908

Product Category			
NET OPTICS	PLATINUM TOOLS	SENCORE,INC	TARGUS
NET SYSTEMS CONSULTING	PLUGABLE TECHNOLOGIES	SENNHEISER	TBS SOFTWARE INC
NET WIZARD	PNY TECHNOLOGIES	SENSATRONICS	TE CONNECTIVITY LTD.
NETAPP	POLYCOM INC	SERIAL COMM	TEGILE
TEK-REPUBLIC	TRIMBLE NAVIGATION LTD.	VCE COMPANY LLC	WI-EX
TELEADAPT, INC.	TRIPP LITE	VCONSOLE	WILSON ELECTRONICS, INC
TERADICI CORP	TRITTON	VEC ELECTRONICS CORPORATION	WINNCOM
TERRA-WAVE	TROJAN HORSE INNOVATIONS INC	VECTOR CANTECH, INC.	WIRELESS EXTENDERS
TESSCO	TROY GROUP, INC	VERACITY USA INC.	WISP-ROUTER, INC
test	TRUSTIN	VERBATIM	WPSANTENNAS.COM
TEXAS INSTRUMENTS	TV ONE	VERIFONE	WYSE TECHNOLOGY
TEXAS MEMORY SYSTEMS, INC.	TYAN COMPUTER	VERIZON	XANTECH
THALES ESECURITY INC	TYCO INTERNATIONAL	VIASAT INC	XCD
THALESGROUP	TYCON POWER SYSTEMS	VIAVI SOLUTIONS	XEROX
TIMES MICROWAVE	TYPEHAUS	VIEWSONIC	XIRRUS (See Notes)
TINTRI, INC.	U.S. ROBOTICS	VIKING ELECTRONICS, INC	XNET INFORMATION SYSTEMS
TIVO	UBIQUITI NETWORKS	VIRTUAL INC CORPORATION	XPLORE TECHNOLOGIES
T-MOBILE	ULTRA PRODUCTS	VISIONTEK	XROADS NETWORKS
TOPAZ SYSTEMS	UNIBRAIN	VISUAL COMPUTER SOLUTIONS INC	XSENSE
TOSHIBA	UNICOM ELECTRIC INC.	VIZIO	YEALINK NETWORK TECHNOLOGY CO LTD
TOTAL PHASE INC.	UNITECH	VOLTAIRE	YOKOGAWA JOHNSON CONTROLS CORP
TP-LINK TECHNOLOGY	UNITRENDIX CORP	VSCOM	ZEBRA TECHNOLOGY
TRANSCEND INFORMATION INC	UNITRENDS	VSS MONITORING, INC.	ZEEVEE, INC.
TRANSITION NETWORKS	UPLOGIX	VXL INSTRUMENTS	ZONET
TRANSMODE SYSTEMS, INC.	UTILITY	WASP BARCODE	ZOOM TELEPHONICS
TREND MICRO	V7	WATCHGUARD	ZYXEL
TRENDNET	VALUE POINT	WESTCON	
TRENDWARE	VANTEC	WESTERN DIGITAL	
TRICENTRIC	VBRICK SYSTEMS	WESTERN TELEMATIC INC	
Networking - Network Cables			
3COM	ANIXTER	BROTHER	CORNING
3M COMPANY	ANKER	BUFFALO TECHNOLOGY	COVID INC.
3WARE	ANTENNAS PLUS	BYTECC	CP TECHNOLOGIES
4XEM CORP.	APC	CABLE EXCHANGE	CRESTRON ELECTRONICS
AAXEON TECHNOLOGIES LLC.	APPLE	CABLE EXPRESS	CROSSBEAM SYSTEMS, INC
ABL ELECTRONICS	APPLICON	CABLE MATTERS INC.	CROSSROADS
ACCESS INTERFACING SOLUTIONS	APPLIED WIRELESS SOLUTIONS	CABLE TECH INC.	CTI AUTHORITY
ACCURATE CONNECTIONS, INC.	ARISTA NETWORKS	CABLEK INDUSTRIES	CUSTOM CABLES
ACCUTECH	ARLINGTON INDUSTRIES, INC.	CABLES TO GO	CUTTING EDGE
ACER AMERICA	ARUBA NETWORKS	CABLES UNLIMITED	CYBERPOWER SYSTEMS
ACME PACKET	ASCEND COMMUNICATIONS	CABLETRON SYSTEMS	CYBERVIEW TECHNOLOGY INC
ADAPTEC	ASUS	CABLEWHOLESALE	DATA OPTICS CABLE, INC.
ADC KENTROX	ATEK	CAMTRIA	DATALOGIC
ADC KRONE INC.	ATEN TECHNOLOGY	CANON	DATAMAX
ADC TELECOMMUNICATIONS	ATLONA	CASCO MFG SOLUTIONS	DEALERS ELECTRICAL SUPPLY
ADDENDA	ATTO TECHNOLOGY	CASE LOGIC	DEC
ADD-ON COMPUTER PERIPHERALS	AUDIOCODES, INC.	CCS PRESENTATION SYSTEMS, INC.	DEFENDER
ADDON IT	AVAYA	CCX CORP	DELL
ADDON STORE	AVENVIEW CORP	C-ENTERPRISE	DELL SOFTWARE INC
ADEX ELECTRONICS,INC.	AVERY DENNISON CORP	CENTERPRISES	DIALOGIC
ADTRAN	AVOCENT-EMERSON	CHATSWORTH PROD	DIGI INTERNATIONAL
ADURO PRODUCTS, LLC	AVTECH CORPORATION	CHECK POINT SOFTWARE TECHNOLOGIE	DIGI-KEY CORPORATION
ADVANTECH AUTOMATION CORP.	AXIOM MEMORY	CHELSIO COMMUNICATIONS	DIGITAL ANTENNA, INC.
AEROHIVE NETWORKS	AXIOMTEK	CHIP PC TECHNOLOGIES	DIGITAL NETWORKS
AGILENT	AXIS COMMUNICATIONS	CISCO SYSTEMS	D-LINK SYSTEMS
ALCATEL	B & B ELECTRONICS	CITRIX	DOT HILL
ALLEN CORPORATION OF AMERICA	BAFO TECHNOLOGIES CORP	CLUMSLYLEAF SOFTWARE	EATON
ALLEN TEL	BAYTECH	CODI INC	EDGECORE
ALLEN TEL PRODUCTS, INC.	BELDEN	COMMSCOPE (COMSEARCH)	EICON TECHNOLOGY
ALLIED ELECTRONICS, INC.	BELFUSE	COMMSCOPE SYSTIMAX	EIS TECHNOLOGIES INC
ALLIED TELESIS	BELKIN COMPONENTS	COMMUNICATIONS INTEGRATORS INC.	EKRIS CABLE
ALPHA WIRE COMPANY	BERK-TEK	COMMUNICATIONS SUPPLY CORPORATION	ELECTRI-FLEX COMPANY
ALTERA CORPORATION	BLACK BOX	COMPREHENSIVE CABLE	ELECTRON METAL A.I.G. INC.
ALVARION	BLACKBERRY	COMPULINK	EMC
AMC NETWORK SERVICES	BLADE NETWORK TECHNOLOGIES	COMTOP CONNECTIVITY SOLUTIONS	EMERSON NETWORK POWER
AMER NETWORKS	BLONDER TONGUE LABORATORIES	COMTRAN CORPORATION	EMKA INC.
AMERICAN FIBERTEK, INC	BLUE CAT NETWORKS	COMTROL	ENABLE-IT, INC

20-0825 A 303 of 908

Product Category

AMPED WIRELESS
AMPHENOL
AMX
ANDREW CORPORATION
EPIC BROADBAND SOLUTIONS
EPIC NETWORK SOLUTIONS
EPSON
EQUINOX SYSTEMS
ERGOKOMFORT
ERGOTECH GROUP INC
ERICO
ESSEX SOFTWARE LLC
EXABYTE
EXELON TECHNOLOGY
EXFO INC
EXLOC INSTRUMENTS
EXTREME NETWORKS
EXTRON
F5 NETWORKS
FASTENAL COMPANY
FELLOWES
FIBER INSTRUMENT SALES
FIBER PLUS INTERNATIONAL
FIBERDYNE LABS
FIBERTRON
FIBERTRONICS INC
FINISAR CORPORATION
FIRST CABLE LINE INC
FLUKE ELECTRONICS
FLUKE NETWORKS
FORCE 5 SOFTWARE
FORCE10 NETWORKS, INC
FORTINET
FSR
FUJITSU SCANNERS
FUTURE INTERATCTIVE SOFTWARE
FUTURE MEMORY SOLUTIONS
GARLAND TECHNOLOGY
GCOM, INC
GE HEALTHCARE
GEFEN
GEIST
GENERAL CABLE
GENERAL DATACOMM
GENERAL DYNAMICS ITRONIX
GENNOVATION
GIGAMON SYSTEMS LLC
GLOBAL MARKETING
GRAINGER
GRANGERFX INC
GRAYBAR ELECTRIC COMPANY, INC.
GREAT LAKES
GREENLEE TEXTRON INC
GRID CONNECT INC
GRUBER INDUSTRIES, INC
HAMMOND MANUFACTURING
HAWKING TECHNOLOGY
HELLERMANNTYTON
HEWLETT PACKARD ENTERPRISES
HID GLOBAL
HITACHI
HITACHI DATA SYSTEMS
HONEYWELL
HORIZON TECH
HOSA
HP
HP INC
BOUNTIFUL WIFI
BRENTHAVEN
BROCADE
BROOKTROUT BY CANTATA TECHNOLOGY
IBM
IC INTRACOM USA INC
ICC
ICM CORP.
IDEAL INDUSTRIES, INC.
IDEC CORPORATION
IGEL TECHNOLOGY
IMATION
INDUSTRIAL NETWORKING SOLUTIONS
INFINITE CABLES
INFOCUS
INFORTREND
INGENICO
INNERDUCT.COM
INSIGHT
INTEGRATED NETWORK CABLE
INTEL
INTELLINET NETWORK SOLUTIONS
INTERLINK COMMUNICATION SYSTEMS
INTERLINK ELECTRONICS
INTERMEC
INTERNET TECHNOLOGY BROADCASTING
INTREPID CONTROL SYSTEMS INC
IOGEAR TECHNOLOGY
IRON BOX
ISTARUSA
IT WATCHDOGS
ITECHTOOL INC
ITW BUILDEX
ITW LINX
IXIA
J&P WIRE PRODUCTS
JAMESON LLC
JAR INDUSTRIES LLC
JDS UNIPHASE CORPORATION
JDSU
JENSEN TOOLS INC
JONARD INDUSTRIES CORP.
JQWIDGETS
JUNIPER NETWORKS
KANTECH
KEMP TECHNOLOGIES
KENSINGTON
KENTROX
KEYENCE
KEYSIGHT TECHNOLOGIES INC
KEYSPAN
KINGSTON
KODAK
KORENIX TECHNOLOGY CO., LTD
KRAMER ELECTRONICS, LTD.
L.H. DOTTIE COMPANY
LACIE LTD
LANCAST NETWORKS
LANTRONIX
LARSCOM
LASTAR, INC.
LAUNCH 3 VENTURES LLC COMPANY
L-COM, INC.
LENOVO
LENOVO X86
LEVEL 7 TECHNOLOGIES
LEVITON TELECOM
CONNECTGEAR
CONTROLLAB
COOPER B-LINE
COOPER CROUSE-HINDS
LIFESIZE COMMUNICATIONS
LIGHTCAST INC
LIND ELECTRONIC
LINDY COMPUTER CONNECTION TECH
LINKSKEY
LINKSYS
LOGITECH
LUCENT
LUXONVIDEO
LYNN ELECTRONICS CORP
MADGE NETWORKS
MAGMA
MAGTEK
MAILERS SOFTWARE
MAINPINE, INC
MAJOR CUSTOM CABLES
MAPCITE
MATROX
MAYLINE
MCAFEE
MCDATA
MEASUREMENT COMPUTING
MELLANOX
MEMOREX
MEMORY UPGRADES
MERAX
METRO RACKING
MICRO CONNECTORS
MICRO INNOVATION
MICROPAC TECHNOLOGIES, INC.
MICROSCAN
MICROSEMI CORP
MIDWAVE
MIPS TECHNOLOGIES
MITDATA
MITSUBISHI
MOBILE MINI, INC.
MOBOTIX CORP
MOHAWK
MOLEX
MONOPRICE
MONSTER CABLE
MOONBLINK COMMUNICATIONS
MOTIO INC
MOTOROLA ISG
MOUSER ELECTRONICS INC
MOXA TECHNOLOGIES, INC.
MULTITECH SYSTEMS
MYMSSPEECH.COM
MYRICOM
NATIONAL INSTRUMENTS
NATURAL ENVIRONMENT RESEARCH
NEAT-PATCH, INC
NEPTCO, INC.
NETAPP
NETGEAR, INC.
NETOPIA
NETRIA
NETSCOUT SYSTEMS, INC
NETSCREEN
NETSOURCE INC.
NETWORK CRITICAL
NETWORK TECHNOLOGIES
ENDRUN
ENET COMPONENTS
ENHANCE TECHNOLOGY, INC.
ENTERASYS NETWORKS
NUTANIX INC
OBERON INC
OLYMPUS IMAGE SYSTEMS
OMNI CABLE
OMNITRON
OMNITRONIX
ONCORE
ONSET COMPUTER CORP
OPENGEAR
OPTICAL CABLE CORPORATION
OPTIMUM FIBER OPTICS, INC.
ORACLE
ORTRONICS
OVERLAND STORAGE
OWL WIRE & CABLE INC
PALADIN TOOLS
PALO ALTO NETWORKS
PANASAS
PANASONIC
PANDA SOFTWARE
PANDUIT
PAR TECHNOLOGIES
PARADYNE
PARLEC
PARTS NOW
PATTON
PEERLESS
PERCON
PERLE SYSTEMS
PHILIPS
PICTURETEL
PIONEERPOS
PLANTRONICS
PLATINUM TECHNOLOGY
PLATINUM TOOLS
PNY TECHNOLOGIES
POLYCOM INC
POWERFIG
POWERWARE
PREFORMED LINE PRODUCTS
PREMIERTEK
PRINTRONIX
PROMARK TECHNOLOGY
PROXIM
PSC, INC.
QLOGIC CORP.
QUABIN WIRE AND CABLE
QUANTUM
QUATECH
QUEST INTERNATIONAL
QUICK EAGLE NETWORKS
QUIKTRON
QVS INC.
RADIRECT
RADWIN
RARITAN
REDLINE COMMUNICATIONS
REVOLABS, INC.
RF INDUSTRIES
RHINOSKIN
RIP-TIE INC.
RISC NETWORKS INC.
RITTAL

Product Category			
HUBBELL-PREMISE	LEX TEC INC.	NEUTRIK USA, INC.	ROCKETFISH
HUTTON COMMUNICATIONS	LEXMARK	NEXSAN	ROCKWELL AUTOMATION
HYPERIONICS	LIBERTY CABLE	NICE SYSTEMS	ROSE ELECTRONIC
HYPERLINK TECH	LIEBERT-EMERSON	NIMBLE STORAGE INC	ROSEWILL
ROSSLARE SECURITY PRODUCTS INC	SOUTHWIRE	TELCO SYSTEMS, A BATM COMPANY	VELCRO USA INC.
RSC EQUIPMENT RENTAL, INC.	SPARCO TECHNOLOGIES	TELEADAPT, INC.	VERACITY USA INC.
S.I. TECH	SPECIFIED TECHNOLOGIES INC	TELECT	VERIFONE
SAFENET, INC.	SPECTRA LOGIC	TELEIRA	VERTICAL CABLE
SAFETY TECHNOLOGY INTERNATIONAL INC	SPLIT ROCK SOFTWARE	TERRA-WAVE	VIDEO PRODUCTS, INC
SAMSUNG	SPOTWAVE	TESSCO	VOLTAIRE
SAMSUNG ELEC	STAR MICRONICS	TEVELEC CABLES, INC	VSS MONITORING, INC.
SANS DIGITAL	STARTECH.COM	THOMAS & BETTS	VTECH
SATOAMERICA	STAY ONLINE	TIMES MICROWAVE	WATCHGUARD
SDA	STAYONLINE	TIVO	WAVENET, INC.
SDV INC	STEREN	TOSHIBA	WEST PENN WIRE
SENNHEISER	STORECASE BY KT	TP-LINK TECHNOLOGY	WESTCON
SENSAPHONE	STRATEGIC TRANSITIOS INC	TRANSITION NETWORKS	WESTERN DIGITAL
SENSATRONICS	STREAKWAVE WIRELESS INC	TRANSMODE SYSTEMS, INC.	WESTERN TELEMATIC INC
SENTRY	SUPERIOR ESSEX	TRAPEZE NETWORKS	WEY TECHNOLOGY AG
SEPAGO GMBH	SUPERMETRIC	TRENDNET	WHIRLWIND MUSIC DISTRIBUTORS INC
SERVER TECH	SUPERMICRO COMPUTER	TRENDWARE	WILSON ELECTRONICS, INC
SEWELL DEVELOPMENT CORP.	SURECALL	TRICENTRIC	WINNCOM
SHARKRACK	SUTTLE	TRINITY INNOVATIONS	WINSTON INTERNATIONAL
SHAXON INDUSTRIES INC.	SYMANTEC	TRIPP LITE	WIRELESS SOLUTIONS
SHIREEN, INC.	SYMBOL	TROPOS NETWORK	WIREMOLD
ShowMeCables	SYNACCESS NETWORKS	TROY GROUP, INC	WIREWERKS
SIECOR	SYNERGY GLOBAL TECHNOLOGY	TRUEVISION	WISE
SIEMON	SYSTEM CONNECTION	TYCO INTERNATIONAL	WISP-ROUTER, INC
SIERRA WIRELESS	SYSTEMAX	U.S. ROBOTICS	WORKRITE
SIGNAL POINT	SYSTIMAX	UBIQUITI NETWORKS	WORLD CORD SETS, INC.
SIGNAMAX	SYSTINET CORP	ULTRA PRODUCTS	XRS CORPORATION
SIIG	TANDBERG DATA	UNICOM ELECTRIC INC.	YFC Cable
SMARTWAVE TECHNOLOGIES	TANDBERG VTC	UNIRISE USA LLC	ZEBRA TECHNOLOGY
SMC NETWORKS	TAPPAN WIRE AND CABLE	UNITECH	ZEEVEE, INC.
SMP DATA COMMUNICATIONS	TARGUS	UTILITY	ZIOTEK
SONICWALL	TE CONNECTIVITY LTD.	V7	ZYXEL
SONUS NETWORKS, INC	TECHFLEX	VCE COMPANY LLC	
SONY	TECNEC DISTRIBUTING	VECTOR CANTECH, INC.	
Networking - Network Devices			
10ZIG TECHNOLOGY/BOSANOVA	AEROSCOUT	ANRITSU COMPANY	AVAYA
24U SOFTWARE	AGILENT	ANTAIRA TECHNOLOGIES, INC.	AVENVIEW CORP
3COM	AGITO NETWORKS, INC.	ANTENNAS PLUS	AVOCENT-EMERSON
3M COMPANY	AGPTEK	ANUE SYSTEMS, INC.	AVTECH CORPORATION
8E6 TECHNOLOGIES	AIMETIS	ANYCOM	AXIOM MEMORY
A10 NETWORKS INC.	AIR MAGNET	AOPEN	AXIOMTEK
AASTRA TELECOM	AIRTIGHT NETWORKS	APC	AXIS COMMUNICATIONS
AAXEON TECHNOLOGIES LLC.	AIRWATCH	APCON	AXWAY
ACCELLION	AJA VIDEO SYSTEMS	APPLE	B & B ELECTRONICS
ACCESS I/O PRODUCTS	AKG ACOUSTICS GMBH	APPNETA	BARCO
ACME PACKET	ALCATEL	APPOSITE TECHNOLOGIES INC	BARIX TECHNOLOGY
ACROVISTA	ALGO COMMUNICATION SOLUTIONS	ARBOR NETWORKS, INC	BARRACUDA NETWORKS
ACTATEK TECHNOLOGY	ALGOSEC	ARCMAIL TECHNOLOGY	BAY TECHNICAL ASSOCIATES
ACTIANCE	ALIEN TECHNOLOGY CORPORATION	ARCSERVE	BAYTECH
ACTIONTEC ELECTRONICS, INC.	ALIENVAULT	ARKEIA	BCDVIDEO
ACTIVCARD	ALL COMPONENTS	ARRAY NETWORKS	BEHRINGER USA
ACTIVIDENTITY CORPORATION	ALLIED TELESIS	ARUBA NETWORKS	BELDEN
ADAPTEC	ALLOT COMMUNICATIONS	ARX	BELKIN COMPONENTS
ADC KENTROX	ALPHA	ASCEND COMMUNICATIONS	BERKELEY
ADC TELECOMMUNICATIONS	ALTERNATIVE TECHNOLOGY	ASCOM	BEST DATA PRODUCTS
ADDERTECHNOLOGY	ALTINEX, INC.	ASTARO	BETIS GROUP
ADDLOGIX	ALTONA	ASTUTE NETWORKS INC	BEYOND TRUST
ADDMASTER	ALVARION	ASUS	BIAMP SYSTEMS INC.
ADD-ON COMPUTER PERIPHERALS	AMAZON	AT&T	BLACK BOX
ADDONICS TECHNOLOGY INC.	AMER NETWORKS	ATEN TECHNOLOGY	BLACK DIAMOND TECH
ADI SYSTEMS	AMERICAN BARCODE	ATLONA	BLACKBERRY
ADTEC	AMERICAN FIBERTEK, INC	ATTACHMATE	BLACKMAGIC DESIGN USA
ADTRAN	AMERICAN MICROSEMICONDUCTOR INC	AUDIOCODES, INC.	BLACKSTRATUS

Product Category

ADVANTECH AUTOMATION CORP.
AEGIS ELECTRONIC GROUP
AEP NETWORKS
AEROHIVE NETWORKS
BLUECAT NETWORKS
BLUEWATER WIRELESS
BMC SOFTWARE DISTRIBUTION
BOGEN
BOMGAR
BORDERWARE
BOSANOVA INC
BOUNTIFUL WIFI
BPM MICROSYSTEMS
BRAINBOXES
BREEZECOM
BRICKHOUSE SECURITY
BRIDGEWAVE
BRIGHTSIGN
BROCADE
BROOKTROUT BY CANTATA TECHNOLOGY
BUFFALO TECHNOLOGY
BUSLINK
CA TECHNOLOGIES
CABLES TO GO
CABLES UNLIMITED
CACE TECHNOLOGIES
CALENCE INTERNAL
CANON
CAPTARIS
CASTELLE
CCS PRESENTATION SYSTEMS, INC.
CEIVA LOGIC
CELESTIX
CELLYNX GROUP, INC.
CERTES NETWORKS INC.
CETACEA SOUND INC.
CHANNEL MASTER
CHATSWORTH PROD
CHECK POINT SOFTWARE TECHNOLOGIE
CHECKPOINT SYSTEMS, INC.
CHRISTIE
CIRCLE SYSTEMS
Cisco Press
CISCO SYSTEMS
CISTERA
CITRIX
CLEAR CUBE
CLEARONE
CLEARSWIFT
CLEO COMMUNICATIONS
CNB TECHNOLOGY INC.
CNC SPECIALTY STORE
CODE GREEN NETWORKS
CODI INC
COLUBRIS NETWORKS
COMELIT CYREX
COMMUNICATION DEVICES INC.
COMMUNICATIONS INTEGRATORS INC.
COMMUNICATIONS TEST DESIGN INC
COMMVAULT
COMPUTER LAB
COMPUTER MODULES
COMPUTERLINKS
COMTROL
COMVURGENT
CONTENTWATCH, INC.
CONVERGENT DESIGN INC.
AMERICAN PREDATOR CORPORATION
AMPED WIRELESS
AMX
ANIXTER
CRADLEPOINT, INC.
CRESTRON ELECTRONICS
CRITICAL COMPONENTS
CROSSBEAM SYSTEMS, INC
CROSSCHECK NETWORKS INC
CROSSROADS
CTI AUTHORITY
CTL
CYBER-ARK SOFTWARE
CYBERDATA SYSTEMS
CYMPHONIX
DAMBALLA INC.
DANPEX CORP.
DATA COMM
DATA PROBE
DATACOM SYSTEMS INC.
DATALOGIC
DAVAL TECHNOLOGIES
DEEPNINES, INC.
DEES COMMUNICATIONS
DELL
DELL SOFTWARE INC
DIALOGIC
DIGI INTERNATIONAL
DIGITAL NETWORKS
DIGITAL STORAGE
DIGIUM
DISPATCHING SOLUTIONS INC
D-LINK SYSTEMS
DRAGONWAVE INC.
D'SAN
DUALCOMM TECHNOLOGY, INC.
DYNAMETRIC
DYNATRON CORP
EATON
EDGECORE
EDGEWATER NETWORKS INC
EDGEWAVE INC
EEYE DIGITAL SECURITY
ELFIQ, INC
ELO TOUCHSYSTEMS
EMC
EMERSON NETWORK POWER
EMFAST
ENDACE USA
ENDRUN
ENGENIUS
ENTERASYS NETWORKS
ENVOX AMERICAS
ENVOY DATA
EPIPHAN SYSTEMS
EQUINOX SYSTEMS
ESOFT
ETHERWAN
ETHOSTREAM, LLC
EVAULT
EVERFOCUS
EXACQ TECHNOLOGIES INC
EXAGRID
EXFO INC
EXLOC INSTRUMENTS
EXTECH SYSTEMS
EXTENSION INC
AUDIOVOX
AUTONOMY
AVAGOTECH TECHNOLOGIES
AVANU LLC.
F5 NETWORKS
FAIRWARNING INC
FALCONSTOR
FARGO ELECTRONICS
FATPIPE
FIBERPLEX INC
FILEBOUND EXPRESS
FINISAR CORPORATION
FIREEYE, INC.
FIREMON
FISHBOWL SOLUTIONS
FISHNET SECURITY
FLUKE ELECTRONICS
FLUKE NETWORKS
FOREGROUND SECURITY
FORESCOUT TECHNOLOGIES INC
FORTINET
FORTRESS TECHNOLOGIES
FOUNDRY NETWORKS
FREEDOM OF SPEECH
FREEWAVE TECHNOLOGIES INC
FRONTLINE TEST EQUIPMENT
F-SECURE
FUJITSU SCANNERS
GAMBER JOHNSON
GARLAND TECHNOLOGY
GARRETTCOM
GCOM, INC
GE SECURITY
GEFEN
GEIST
GEMALTO
GENERAL DATACOMM
GENERAL DYNAMICS FIDELIS
GENERAL DYNAMICS ITRONIX
GENTEK
GEOVISION INC.
GETAC INC.
GETWIRELESS
GFI
GIGAMON SYSTEMS LLC
GLOBAL MARKETING
GLOBALINK
GOOGLE
GRANDSTREAM NETWORKS
GRAYBAR ELECTRIC COMPANY, INC.
GREAT BAY SOFTWARE INC.
GREENLEE TEXTRON INC
GRID CONNECT INC
GUIDANCE SOFTWARE
GVISION-USA
GWC TECHNOLOGY INC.
HAIVISION NETWORK VIDEO
HARMON KARDON
HARMONIC INVERSION TECHNOLOGY
HARRIS
HAWKING TECHNOLOGY
HEARTMATH LLC
HELLO DIRECT
HEWLETT PACKARD ENTERPRISES
HID GLOBAL
HITACHI DATA SYSTEMS
HITEC
BLONDER TONGUE LABORATORIES
BLOXX
BLUE COAT SYSTEMS
BLUE SOCKET
HYPERLINK TECH
IBM
IBM SOFTWARE
IBOSS NETWORK SECURITY
IC INTRACOM USA INC
I-DATA
IDEAL INDUSTRIES, INC.
IDENTIX
IMATION
IMC NETWORKS
IMMIXGROUP
IMPERVA INC
IMPRIVATA, INC.
INFOBLOX
INFOCUS
INFOLOGIX
INGATE
INMOTION TECHNOLOGY
INSIGHT
INSIGHT VIDEO NET, LLC
INSTRON CORPORATION
INTEL
INTELLINET NETWORK SOLUTIONS
INTERLINK COMMUNICATION SYSTEMS
INTERLINK ELECTRONICS
INTERMEC
INTERNAP
INTERWORKING LABS
INTREPID CONTROL SYSTEMS INC
I-O CORPORATION
IOGEAR TECHNOLOGY
IOMEGA
IPRISM
IPSWITCH
IPVISION
IRON NETWORKS, INC.
IRONPORT SYSTEMS
IT WATCHDOGS
ITOUCH INC.
IXIA
JATHEON
JDS UNIPHASE CORPORATION
JDSU
JK AUDIO, INC.
JUNIPER NETWORKS
JVC
KANEX
KANTECH
KBC NETWORKS
KEIL AN ARM CO
KEMP TECHNOLOGIES
KENDALL HOWARD
KENSINGTON
KENTROX
KERIO
KEYSIGHT TECHNOLOGIES INC
KEYSPAN
KEYTRONIC
KONFTEL INC
KRAMER ELECTRONICS, LTD.
KYOCERA
LAIRD TECHNOLOGIES
LANCOPE INC

20-0825 A 306 of 908

Product Category

CORADIANT
CORERO NETWORK SECURITY
CORNING
COYOTE POINT SYSTEMS
L-COM, INC.
LEDCO
LENOVO
LENOVO X86
LEVITON TELECOM
LEXMARK
LG ELECTRONICS
LIBRESTREAM
LIEBERT-EMERSON
LIFESIZE COMMUNICATIONS
LIGHTPOINTE
LIGHTSPEED SYSTEMS INC
LIGOWAVE
LINEAR TECHNOLOGY CORPORATE HEADQUA
LINKSKEY
LINKSYS
LINXCEL EUROPE LTD
LOAD DYNAMIX, INC
LOGICUBE
LOGLOGIC, INC
LOGRHYTHM, INC.
LSI LOGIC
LUCENT
LUXUL
LYNN ELECTRONICS CORP
M86 SECURITY
MAGENTA RESEARCH LTD
MAGMA
MAILFOUNDRY
MAILFRONTIER
MANDIANT
MARS ANTENNAS
MATROX
M-AUDIO
MAXELL CORP OF AMERICA
MAXRAD
MAYLINE
MCAFEE
MEDIA CONTROL SYSTEMS
MEDIA5 CORPORATION
MEDIATECH
MEINBERG
MERU NETWORKS
METAFLOWS INC.
METAGEEK
MICROHARD SYSTEMS, INC.
MICRON CONSUMER PRODUCTS GROUP
MICRONPC
MICROSCAN
MICROSEMI CORP
MICROTEK LAB
MIKROTIK
MILAN TECHNOLOGY
MIPS TECHNOLOGIES
MISC-CABLES
MITEL
MOBILE MARK, INC.
MOBILEIRON
MOBILITY ELECTRONICS
MOLEX
MONOPRICE
MOTOROLA ISG
MOXA TECHNOLOGIES, INC.
EXTERITY LTD
Extrahop Networks
EXTREME NETWORKS
EXTRON
NAPPLIANCE
NATIONAL INSTRUMENTS
NATURAL MICRO
NCIPHER INC
NCIRCLE
NCOMPUTING
NEL-TECH LABS, INC.
NEOWARE
NET OPTICS
NETAPP
NETCON
NETCORDIA
NETGATE
NETGEAR, INC.
NETMON
NETMOTION WIRELESS
NETOPIA
NETRIA
NETSCAPE COMM
NETSCOUT SYSTEMS, INC
NETSCREEN
NETTALK.COM
NETWITNESS CORPORATION
NETWORK CRITICAL
NETWORK ENGINES
NETWORK EQUIPMENT TECHNOLOGIES, INC
NETWORK GENERAL
NETWORK NIGHTMARE
NETWORK SENTRY
NETWORK TECHNOLOGIES
NETWORK VIDEO TECHNOLOGIES
NETX INC
NEX COM
NEXTIO
NICE SYSTEMS
NITROSECURITY, INC.
NLYNX SYSTEMS
NMS COMMUNICATION
NOKIA
NOMADIX
NOVA ELECTRONICS
NOVATEL WIRELESS
NOVELL
N-TRON CORP
NUTANIX INC
OBIHAI TECHNOLOGY INC.
OMNITRON
ONIX NETWORKING GROUP
ON-STAGE
OPEN TEXT
OPENGEAR
ORACLE
ORTRONICS
OVERLAND STORAGE
PACKETEER
PALADIN TOOLS
PALO ALTO NETWORKS
PALO ALTO SOFTWARE
PANASONIC
PANDA SOFTWARE
PANDUIT
PANO LOGIC
PARADYNE
HONEYWELL
HP
HP INC
HYPERIONICS
PELCO
PENGUIN COMPUTING
PEPLINK
PERLE SYSTEMS
PFSENSE
PHOENIX AUDIO TECHNOLOGIES
PHOENIX CONTACT
PHOTO CONTROL
PLANAR SYSTEMS
PLANET TECHNOLOGY CORP
PLANTRONICS
PLIXER INTERNATIONAL
POLYCOM INC
PORTECH COMMUNICATIONS INC
POWERDSINE
POWERWARE
PRECIDIA TECHNOLOGIES
PRECISION MOUNTING TECHNOLOGIES
PREMIER TECHNOLOGIES
PRINTEK
PROCERA NETWORKS, INC.
PROMARK TECHNOLOGY
PROOFPOINT
PROXIM
PROXIMA
PULSE SECURE
PURE STORAGE INC.
PUSHKABLUE DATA COMMUNICATIONS LTD
PYLE AUDIO INC
Q1 LABS INC
QLOGIC CORP.
QNAP SYSTEMS, INC
Q-SEE
QUALYS INC
QUANTUM
QUATECH
QUINTUM
RACAL DATACOM
RADIAN TECHNOLOGIES
RADIRECT
RADVISION LTD
RADWARE
RAPID INTAKE INC
RAPID7 LLC
RARITAN
RAVICA
RAXCO SOFTWARE
REDCONDOR SECURE
REDLINE COMMUNICATIONS
REMOTE TRACKING SYSTEMS, INC
REVOLABS, INC.
RF INDUSTRIES
RHINO EQUIPMENT
RIVERDEEP
ROCKETFISH
ROCKWELL AUTOMATION
ROHDE & SCHWARZ
ROKU, LLC
ROSE ELECTRONIC
RSA SECURITY
RSPEED INC
RUCKUS WIRELESS
SAFENET, INC.
LANDESK
LANNER INC
LANTRONIX
LAVA COMPUTER MANUFACTURING
SAVANT PROTECTION INC
Savvius Inc
SCANNEX LLC
SCHLAGE RECOGNITION SYSTEMS
SCIENTIFIC ATLANTA
SDV INC
SEAGATE
SECURE PASSAGE
SECURELOGIX
SECUREMATICS, INC.
SEH TECHNOLOGY
SEI, INC.
SENCORE,INC
SENNHEISER
SENSAPHONE
SERVER TECH
SEWELL DEVELOPMENT CORP.
SHARKRACK
SHARP
SHINYBOW
SHORE MICROSYSTEMS
SHUNRA
SHURE
SIECOR
SIEMENS BUSINESS
SIEMON
SIERRA WIRELESS
SIGNAMAX
SIIG
SILEX TECHNOLOGY AMERICA
SILVER PEAK SYSTEMS INC
SimpliVity Corp.
SINGLEWIRE SOFTWARE, LLC
SMARTAVI INC
SMARTRONIX
SMC NETWORKS
SMOOTHWALL INC
SOLE SOURCE TECHNOLOGY
SOLECTEK
SOLERA NETWORKS
SOLGENIA
SOLIDFIRE
SOLUTION INC
SONICWALL
SONOS
SONUS NETWORKS, INC
SONY
SOPHOS
SOURCEFIRE INC
SPECTRACOM
SPECTRALINK
SPOTWAVE
SPRINT
ST. BERNARD
STALLION
STAMPEDE TECHNOLOGIES INC
STARTECH.COM
STEELCLOUD INC.
STEINBERG MEDIA TECHNOLOGIES GMBH
STRATEGIC TECHNOLOGY MGMT
STREAKWAVE WIRELESS INC
SUPERCIRCUITS
SUPERMICRO COMPUTER

20-0825 A 307 of 908

Product Category			
MRV COMMUNICATIONS	PATTON	SAMSUNG	SURECALL
MSI	PATTON & PATTON	SANDSTORM	SURFCONTROL
MULTIFACTOR CORPORATION	PAULIN RESEARACH GROUP	SANGOMA	SUSTEEN, INC.
MULTITECH SYSTEMS	PEERLESS	SANYO	SYMANTEC
SYMBOL	TP-LINK TECHNOLOGY	VCONSOLE	WEPRESENT (WP TECHNOLOGIES)
SYNACCESS NETWORKS	TRANSITION NETWORKS	VECCORP	WESTCON
SYN-APPS	TRANSITIONAL TECH. INC.	VERACITY USA INC.	WESTERN DIGITAL
SYNERGY GLOBAL TECHNOLOGY	TRANSMODE SYSTEMS, INC.	VERIFONE	WESTERN TELEMATIC INC
SYNTELLECT INC.	TRANZEO WIRELESS TECHNOLOGIES INC.	VERILINK	WHIRLWIND MUSIC DISTRIBUTORS INC
SYSTECH	TRAPEZE NETWORKS	VERISIGN	WILSON ELECTRONICS, INC
SYSTIMAX	TREND MICRO	VERITY NETWORK	WINFRASOFT
SYTECH	TRENDNET	VERIZON	WINNCOM
TANDBERG DATA	TRENDWARE	VERSA TECHNOLOGY	WIRELESS SOLUTIONS
TANDBERG VTC	TRICENTRIC	VIASAT INC	WORTH DATA
TANGENT INC	TRIPLETT TEST EQUIPMENT AND TOOLS	VIASOFT	WYSE TECHNOLOGY
TECHDATA	TRIPP LITE	VIAVI SOLUTIONS	XANTECH
TEKTRONIX	TRIPWIRE	VIDEO INSIGHT INC	XELTEK INC
TELEADAPT, INC.	TROPOS NETWORK	VIDYO	XEROX
TELECT	TROY GROUP, INC	VIEWCAST.COM	XILINX
TELEDYNE PARADISE DATACOM LTD	TRUSTWAVE	VIEWSONIC	XINCOM
TELEIRA	TUFIN SOFTWARE TECH LTD.	VIKING ELECTRONICS, INC	XIRRUS (See Notes)
TELENETICS	TUMBLEWEED COMMUNICATIONS	VIKING INTERWORKS	XLINK TECHNOLOGY
TENABLE NETWORK SECURITY	TUT SYSTEMS	VIOLIN MEMORY INC.	XPLORE TECHNOLOGIES
TERRA-WAVE	TYCON POWER SYSTEMS	VIRTUAL INSTRUMENTS	XROADS NETWORKS
TESSCO	U.S. ROBOTICS	VISIWAVE	XRS CORPORATION
THALES ESECURITY INC	UBIQUITI NETWORKS	VISUAL NETWORKS	XSENSE
THALESGROUP	UNICOM ELECTRIC INC.	VISUALWARE	XYPLEX
THE TELOS ALLIANCE	UNITRENDIX CORP	VIVID AV	YAMAHA
THINLABS, INC.	UNITRENDS	VIVOTEK	YOGGIE SECURITY SYSTEMS
THOMSON INC	UNTANGLE INC	VNUNET.COM	ZBOOST
TIBCO	UPTIME DEVICES	VSS MONITORING, INC.	ZEEVEE, INC.
TIGHTROPE	UTILITY	VXI CORPORATION, INC.	ZOOM TELEPHONICS
TIMES MICROWAVE	UTSTARCOM, INC.	VYATTA, INC	ZYXEL
TIPPING POINT	VADDIO	WASP BARCODE	
T-MOBILE	VALCOM	WATCHGUARD	
TOA ELECTRONICS	VANGUARD PRODUCTS GROUP	WAVECREST COMPUTING	
TONER CABLE EQUIPMENT, INC	VBRICK SYSTEMS	WAVELINK	
TOSHIBA	VCE COMPANY LLC	WEBSENSE	
Networking - Network Service/Support			
3COM	BROOKTROUT BY CANTATA TECHNOLOGY	F5 NETWORKS	iRobot Corporation
A10 NETWORKS INC.	CA TECHNOLOGIES	FATPIPE	IRON NETWORKS, INC.
ACCUTECH	CATALYST DEVELOPMENT	FIREEYE, INC.	IRONPORT SYSTEMS
ADOBE	CELESTIX	FIREMON	ISI TELEMANAGEMENT SOLUTIONS, INC
ADTRAN	CHECK POINT SOFTWARE TECHNOLOGIE	FLUKE NETWORKS	IXIA
AEROHIVE NETWORKS	CISCO SYSTEMS	FORESCOUT TECHNOLOGIES INC	JUNIPER NETWORKS
AEROSCOUT	CITRIX	FORTINET	KABA BENZING AMERICA INC
ALIENVAULT	CLEAR CUBE	FOUNDRY NETWORKS	KEMP TECHNOLOGIES
ALLIED TELESIS	CLEO COMMUNICATIONS	FRONTLINE TEST EQUIPMENT	LANDESK
ALVARION	CLOUDERA	FUJITSU SCANNERS	LENOVO
AMERICAN BARCODE	CONTROL NETWORK COMMUNICATIONS	FUNDUC SOFTWARE	LET'S THINK WIRELESS, LLC
AMX	COYOTE POINT SYSTEMS	GARRETTCOM	LIFESIZE COMMUNICATIONS
APC	CRADLEPOINT, INC.	GENERAL DYNAMICS FIDELIS	LMS NORTH AMERICA
ARBOR NETWORKS, INC	CYMPHONIX	GFI	LUCENT
ARISTA NETWORKS	DELL	GOLDENRAM	M&A
ARUBA NETWORKS	DIALOGIC	HEARTLAND SERVICES	M86 SECURITY
ARX	DIGI INTERNATIONAL	HEWLETT PACKARD ENTERPRISES	MAGMA
AUDIOCODES, INC.	D-LINK SYSTEMS	HITACHI	MANDIANT
AVAYA	DOUBLE-TAKE SOFTWARE	HITACHI DATA SYSTEMS	MCAFEE
AVNET	EDGEWAVE INC	HP	MEET ME IN THE CLOUD LLC
AVOCENT-EMERSON	EKAHAU	HP INC	MERU NETWORKS
AXCIENT	ELFIQ, INC	IBM	MIDWAVE
BARRACUDA NETWORKS	EMC	IBM SOFTWARE	MILESTONE SYSTEMS INC
BETIS GROUP	EMERSON NETWORK POWER	IMATION	MISSION CRITICAL WIRELESS LLC
BEYOND TRUST	EMFAST	IMPERVA INC	MITEL
BLACK BOX	ENDACE USA	INFOBLOX	MOTOROLA ISG
BLUE COAT SYSTEMS	ENTERASYS NETWORKS	INGRAM BOOKS	MULTITECH SYSTEMS
BLUECAT NETWORKS	ENTRUST INC	INGRAM MICRO	NATIONAL SERVICE CENTER

20-0825 A 308 of 908

Product Category			
BOMGAR	EPCON INTERNATIONAL	INSIGHT	NCIPHER INC
BORDERWARE	EVAULT	INTERMEC	NEC DISPLAY SOLUTIONS
BRADFORD NETWORKS	EXFO INC	INTERNET TECHNOLOGY BROADCASTING	NETAPP
BROCADE	EXTREME NETWORKS	IPRISM	NETGEAR, INC.
NETMOTION WIRELESS	PANASONIC	SIGNATURE TECHNOLOGY GROUP, INC	TUMBLEWEED COMMUNICATIONS
NETOPIA	PENGUIN COMPUTING	SOLGENIA	UNITRENDS
NETSCOUT SYSTEMS, INC	PGP CORPORATION	SOLIDFIRE	UTILITY
NETSCREEN	POLY SOFTWARE INTERNATIONAL	SONICWALL	VBRICK SYSTEMS
NETWITNESS CORPORATION	POLYCOM INC	SONUS NETWORKS, INC	VCE COMPANY LLC
NETWORK EQUIPMENT TECHNOLOGIES, INC	PROOFPOINT	SONY	VERDIEM
NETWORK GENERAL	PROXIM	SOPHOS	VIRTUAL INSTRUMENTS
NEVOTEK INC	QLOGIC CORP.	SOURCEFIRE INC	VISION SOLUTIONS, INC.
NEXUS	QUANTUM	SPECTRALINK	VMWARE
NIMBLE STORAGE INC	QUINTUM	SYMANTEC	VOLTAIRE
NITROSECURITY, INC.	RADIAN COMMUNICATION	SYN-APPS	VSS MONITORING, INC.
NOKIA	RADVISION LTD	TANDBERG DATA	WATCHGUARD
NOMADIX	RADWARE	TANDBERG VTC	WEBSENSE
NOVELL	RAPID7 LLC	TANGENT INC	WESTCON
NUTANIX INC	RARITAN	TEL SYSTEMS	WYSE TECHNOLOGY
OMNITRON	rogers communications	TELEIRA	XANGATI
OPEN TEXT	RSA SECURITY	THALESGROUP	XIRRUS (See Notes)
ORACLE	RUCKUS WIRELESS	TKO ELECTRONICS	YORK TELECOM CORP
OVERLAND STORAGE	SAGEM-INTERSTAR	TREND MICRO	ZYXEL
PACKETEER	SCANSOURCE	TRIPP LITE	
PALO ALTO NETWORKS	SIERRA WIRELESS	TUFIN SOFTWARE TECH LTD.	
Networking - Network Testers			
AGILENT	GIGAMON SYSTEMS LLC	MCM TECHNOLOGY, LLC	SERVERSCHECK
AMAZON	GLOBAL MARKETING	METAGEEK	STARTECH.COM
ANIXTER	GREENLEE TEXTRON INC	MICROSEMI CORP	STEREN
ASSET INTERTECH	IDEAL INDUSTRIES, INC.	MONOPRICE	SYNACCESS NETWORKS
AVTECH CORPORATION	INNOVATIVE OFFICE PRODUCTS	NATIONAL INSTRUMENTS	T3 INNOVATION
BLACK BOX	IT WATCHDOGS	NETRIA	TEKTRONIX
BYTE BROTHERS INC.	IXIA	NEWAE TECHNOLOGY INC	THORLABS
CABLES TO GO	JDS UNIPHASE CORPORATION	ONSET COMPUTER CORP	TRENDNET
CCTV CAMERA PROS	JDSU	OPTICAL WAVELENGTH LABORATORIES	TRIPLETT TEST EQUIPMENT AND TOOLS
EXFO INC	KEYSIGHT TECHNOLOGIES INC	PI MANUFACTURING CORP.	TRIPP LITE
FLUKE ELECTRONICS	KLEIN ELECTRONICS	PLANTRONICS	VIAVI SOLUTIONS
FLUKE NETWORKS	KLEIN TOOLS, INC.	PSIBER DATA SYSTEMS INC.	VIDEO PRODUCTS, INC
FRONTLINE SYSTEMS	KLIKSOFT	PWNIE EXPRESS	WILSON ELECTRONICS, INC
GEIST	M&A	SENSATRONICS	YOKOGAWA JOHNSON CONTROLS CORP
Networking - Repeaters/Transceivers			
3COM	AMER NETWORKS	BARCO	CLEAR CUBE
3M COMPANY	AMERICAN FIBERTEK, INC	BARRACUDA NETWORKS	COMNET
A10 NETWORKS INC.	AMINO COMMUNICATIONS, LLC	BELDEN	COMPREHENSIVE CABLE
AAXEON TECHNOLOGIES LLC.	AMPED WIRELESS	BELKIN COMPONENTS	COMQI
ACCUTECH	AMULET HOTKEY INC.	BEST DATA PRODUCTS	COMTROL
ACER AMERICA	AMX	BLACK BOX	CONNECTGEAR
ACME PACKET	ANIXTER	BLADE NETWORK TECHNOLOGIES	CONNECTPRO
ACP-EP MEMORY	ANTAIRA TECHNOLOGIES, INC.	BLONDER TONGUE LABORATORIES	CP TECHNOLOGIES
ACTIONTEC ELECTRONICS, INC.	ANUE SYSTEMS, INC.	BLUE COAT SYSTEMS	CRESTRON ELECTRONICS
ADAPTEC	APC	BOSCH SECURITY	CRITICAL COMPONENTS
ADC TELECOMMUNICATIONS	APOGEE STRATEGIES LLC	BRANDYWINE COMMUNICATIONS	CSI INTERNATIONAL
ADDERTECHNOLOGY	APOLLO	BRIDGEWAVE	CTC UNION TECHNOLOGIES CO
ADDLOGIX	APPOSITE TECHNOLOGIES INC	BROCADE	DATA COMM
ADD-ON COMPUTER PERIPHERALS	ARBOR NETWORKS, INC	BSD NETWORKS	DATACOM SYSTEMS INC.
ADDON IT	ARISTA NETWORKS	BUFFALO TECHNOLOGY	DELL
ADDON STORE	ARUBA NETWORKS	BYTECC	DIGI INTERNATIONAL
ADTRAN	ASANTE TECHNOLOGIES	CABLES TO GO	DIGITAL ANTENNA, INC.
ADVANTECH AUTOMATION CORP.	ASCEND COMMUNICATIONS	CABLES UNLIMITED	D-LINK SYSTEMS
AEROHIVE NETWORKS	ASUS	CABLETIME	DOT HILL
AEROSCOUT	ATEN TECHNOLOGY	CANARY COMMUNICATIONS	EIZO
AESP, INC	ATLONA	CANOGA PERKINS	ELECTRONIC SYSTEMS DESIGN
AGILENT	ATTO TECHNOLOGY	CCX CORP	EMC
AIBAOTECH	AVAGOTECH TECHNOLOGIES	CELLPHONE-MATE TECHNOLOGIES INC.	EMERSON NETWORK POWER
AJA VIDEO SYSTEMS	AVAYA	CERTES NETWORKS INC.	EMULEX
ALCATEL	AVENVIEW CORP	CHATSWORTH PROD	ENDACE USA
ALLIED TELESIS	AVERY DENNISON CORP	CHECK POINT SOFTWARE TECHNOLOGIE	ENET COMPONENTS

Product Category			
ALTRONIX	AVOCENT-EMERSON	CHELSIO COMMUNICATIONS	ENHANCE
ALVARION	AXIOM MEMORY	Cisco Press	ENTERASYS NETWORKS
AMC NETWORK SERVICES	AXIS COMMUNICATIONS	CISCO SYSTEMS	EPSON
AMC OPTICS	B & B ELECTRONICS	CITRIX	ERGOTRON
ETHERWAN	LANCAST NETWORKS	OPTOMA	SOURCEFIRE INC
EVGA.COM	LANTRONIX	ORACLE	SPECOTECH
EXAGRID	L-COM, INC.	ORTRONICS	SPECTRA LOGIC
EXELON TECHNOLOGY	LENOVO	OVERLAND STORAGE	SPECTRALINK
EXFO INC	LENOVO X86	PALO ALTO NETWORKS	SPOTWAVE
EXTREME NETWORKS	LEVEL 7 TECHNOLOGIES	PANASONIC	STARTECH.COM
EXTRON	LEX TEC INC.	PATTON	SUPERMICRO COMPUTER
F5 NETWORKS	LG ELECTRONICS	PATTON & PATTON	SYMANTEC
FINISAR CORPORATION	LIEBERT-EMERSON	PEERLESS	SYSTECH
FLUKE NETWORKS	LINDY COMPUTER CONNECTION TECH	PELCO	TIPPING POINT
FORCE10 NETWORKS, INC	LINKSYS	PERLE SYSTEMS	TP-LINK TECHNOLOGY
FORTINET	LOGIC CONTROLS	PHOENIX AUDIO TECHNOLOGIES	TRANSITION NETWORKS
FOUNDRY NETWORKS	LOGITECH	PICTURETEL	TRANSMODE SYSTEMS, INC.
FUJITSU SCANNERS	LSI LOGIC	PIONEER	TRANXITION
GARRETTCOM	LUXCOM TECHNOLOGIES	PLANAR SYSTEMS	TREND MICRO
GEFEN	LYNN ELECTRONICS CORP	PLEXTOR	TRENDNET
GETAC INC.	MAGENTA RESEARCH LTD	POLYCOM INC	TRENDWARE
GIGAMON SYSTEMS LLC	MATROX	POWERDSINE	TRICENTRIC
GOLDENRAM	MCAFEE	PREMIERTEK	TRIMBLE NAVIGATION LTD.
GRANDTEC	MCDATA	PROCURRI LLC	TRIPP LITE
GRASS VALLEY	MCM ELECTRONICS	PROMARK TECHNOLOGY	TROJAN HORSE INNOVATIONS INC
GROUND CONTROL	MEINBERG	PROMISE TECHNOLOGY	TROY GROUP, INC
GWC TECHNOLOGY INC.	MELLANOX	PROXIM	TURNING TECHNOLOGIES
HALL RESEARCH	MICROSEMI CORP	QLOGIC CORP.	TUT SYSTEMS
HAWKING TECHNOLOGY	MICROSOFT	QUANTUM	U.S. ROBOTICS
HEWLETT PACKARD ENTERPRISES	MILAN TECHNOLOGY	QUATECH	ULTRA ELECTRONICS
HITACHI	MINICOM ADVANCED	QVS INC.	UNICOM ELECTRIC INC.
HITACHI DATA SYSTEMS	MITSUBISHI	RACAL DATACOM	US DATACOMM
HP	MONOPRICE	RAD DATA COMMUNICATIONS, INC	VADDIO
HP INC	MOTOROLA ISG	RADIRECT	VALCOM
IBM	MOXA TECHNOLOGIES, INC.	RADWARE	VANTEC
ICI NETWORKS	MRV COMMUNICATIONS	RANGE NETWORKS	VBRICK SYSTEMS
IHSEUSA	MULTITECH SYSTEMS	RARITAN	VCE COMPANY LLC
IMATION	MUXLAB	REMOTE TRACKING SYSTEMS, INC	VECTOR CANTECH, INC.
IMC DATAWORKS	MYRICOM	ROCKWELL AUTOMATION	VEEBEAM
IMC NETWORKS	NAPATECH INC	ROSE ELECTRONIC	VERACITY USA INC.
INFOCUS	NATIONAL INSTRUMENTS	S.I. TECH	VERSA TECHNOLOGY
INFORTREND	NEC DISPLAY SOLUTIONS	SABRENT	VETRA SYSTEMS CORPORATION
INGRAM MICRO	NET OPTICS	SAFENET, INC.	VIAVI SOLUTIONS
INTEL	NETAPP	SAMSUNG	VIDEOTEL INC
INTELIX	NETGEAR, INC.	Savvius Inc	VIEWSONIC
INTELLINET NETWORK SOLUTIONS	NETOP TECH, INC.	SCIENTIFIC ATLANTA	VIKING INTERWORKS
INTERLINK COMMUNICATION SYSTEMS	NETOPIA	SDA	VOLTAIRE
INTRUSION.COM	NETRIA	SDV INC	VSS MONITORING, INC.
IOGEAR TECHNOLOGY	NETSCOUT SYSTEMS, INC	SECUREMATICS, INC.	WARPIA, INC.
IRONPORT SYSTEMS	NETSCREEN	SEWELL DEVELOPMENT CORP.	WATCHGUARD
ITOUCH INC.	NETWORK CRITICAL	SHURE	WAVETECH
IXIA	NETWORK GENERAL	SIGNAMAX	WEBSENSE
JDS UNIPHASE CORPORATION	NETWORK TECHNOLOGIES	SIIG	WI-EX
JDSU	NETWORK VIDEO TECHNOLOGIES	SMART TECHNOLOGIES	WINCHESTER SYSTEMS
JENKCO	NEXSAN	SMARTOPTICS AS	WYSE TECHNOLOGY
JUNIPER NETWORKS	NITEK	SMC NETWORKS	YOKOGAWA JOHNSON CONTROLS CORP
KANEX	NOKIA	SOLAR FLARE	ZEBRA TECHNOLOGY
KBC NETWORKS	N-TRON CORP	SONICWALL	ZHONE TECHNOLOGIES, INC.
KEMP TECHNOLOGIES	OBJECTIVE SYSTEMS INC	SONNET TECHNOLOGY	ZYXEL
KEYSPAN	OMNITRON	SONUS NETWORKS, INC	
KRAMER ELECTRONICS, LTD.	OPENGEAR	SONY	
KTI NETWORKS	OPTELECOM-MKF	SOPHOS	
Networking - Video Conferencing			
AIPHONE	CISCO SYSTEMS	D-LINK SYSTEMS	HUDDLECAMHD
ALPHA TELECOM, INC. U.S.A.	CLEAR CUBE	DOUBLE ROBOTICS	IBM
AVAYA	CLEARONE	EDGEWATER NETWORKS INC	INFOCUS
AVDB GROUP	CREATIVE LABS	EVERFOCUS	INSIGHT

20-0825 A 310 of 908

Product Category			
AVERMEDIA	CRESTRON ELECTRONICS	GE SECURITY	INSIGHT VIDEO NET, LLC
AXIS COMMUNICATIONS	DELL	GEAR HEAD	INTEL
BLACK BOX	DIALOGIC	HP	IPEVO INC.
BROTHER	DIGITAL ACOUSTICS	HP INC	IRECORD.TV
IREZ	NDI RECOGNITION SYSTEMS	SIEMENS BUSINESS	UNINETE
JVC	NUUO US INC.	SMART TECHNOLOGIES	VADDIO
KNOX VIDEO TECHNOLOGIES	ONSTREAM	SONY	VALCOM
KONFTEL INC	PANASONIC	SUITABLE TECHNOLOGIES, INC.	VBRICK SYSTEMS
LENOVO	PELCO	TANDBERG DATA	VGO COMMUNICATIONS, INC
LG ELECTRONICS	PICTURETEL	TANDBERG VTC	VIDEOTEC
LIFESIZE COMMUNICATIONS	POLYCOM INC	TELY LABS, INC	VIDYO
LOGITECH	QNAP SYSTEMS, INC	TKO ELECTRONICS	VPOD SOLUTIONS INC
MICRO INNOVATION	RADVISION LTD	UBIQUITI NETWORKS	WHITLOCK GROUP
MICROSOFT	REVOLABS, INC.	ULTRATEC, INC.	ZTE CORPORATION
MOBOTIX CORP	SENSAPHONE	UNIBRAIN	
Networking/Communications			
1VISION SOFTWARE	BAY TECHNICAL ASSOCIATES	DEDICATED MICROS	HUTTON COMMUNICATIONS
3COM	BAYTECH	DELKIN DEVICES	HYPERIONICS
3WARE	BELKIN COMPONENTS	DELL	HYPERLINK TECH
ABACUS SOFTWARE	BERKELEY	DELORME	IBM
ACTIONTEC ELECTRONICS, INC.	BERK-TEK	DIALOGIC	I-DATA
ACUTE NETWORK TECHNOLOGIES	BLACK BOX	DIGI INTERNATIONAL	IMC NETWORKS
ADAPTEC	BLACKBERRY	DIGITALSTORAGE	INFOCUS
ADC KENTROX	BLUE COAT SYSTEMS	D-LINK SYSTEMS	INFOLOGIX
ADDONICS TECHNOLOGY INC.	BLUE SKY SOFTWARE	DUST NETWORKS	INLAND PRODUCTS INC
ADDTRON	BLUESTAR	DYNAMETRIC	INSIGHT
ADI SYSTEMS	BLUEWATER WIRELESS	EDP-USA	INTEL
ADS TECHNOLOGIES INC.	BREEZECOM	EFFICIENT NETWORKS	INTELLICOM
ADTRAN	BROOKTROUT BY CANTATA TECHNOLOGY	EICON TECHNOLOGY	INTELLITRACK
ADVANCED GRAVIS	BUFFALO TECHNOLOGY	ELITE PC	INTERLINK COMMUNICATION SYSTEMS
AEROSCOUT	BUSINESS ENTRY	EMC	INTERLINK ELECTRONICS
AFFINITY	BUYRFID	ENGENIUS	INTERMEC
AGILENT	CABLES TO GO	ENLIGHT CORP USA	INTERNATIONAL FIBER SYSTEMS
ALADDIN KNOWLEDGE	CABLES UNLIMITED	ENTERASYS NETWORKS	I-O CORPORATION
ALCATEL	CABLETRON SYSTEMS	ENVOX AMERICAS	IOGEAR TECHNOLOGY
ALLEN TEL	CANARY COMMUNICATIONS	EQUINOX SYSTEMS	IOMEGA
ALLIED TELESYN	CANON	ERGOTRON	IPSWITCH
ALPHA	CANOPUS	ESKER	ISS (INTERNET SECURITY SYSTEMS)
ALTERNATIVE TECHNOLOGIES	CAPTARIS	ESPRIT SYSTEMS	ITOUCH INC.
ALTIGEN	CASTELLE	EXTENDED SYSTEMS	ITRONIX
AMCO ENGINEERING	CELESTIX	EXTREME NETWORKS	JABRA/GN NETCOM
AMERICAN BUSINESS	CHAINTECH	EXTRON	JENSEN TOOLS INC
AMPLIFY.NET	CHATSWORTH PROD	F5 NETWORKS	JNI
ANIXTER	CHECK POINT	FATPIPE	JUNIPER NETWORKS
ANTEC	CISCO SYSTEMS	FELLOWES	KENDALL HOWARD
ANYCOM	CLEAR CUBE	FINISAR CORPORATION	KENTROX
AOPEN	CNET TECHNOLOGY	FLUKE NETWORKS	KINGSTON
APC	CODI INC	FORE/MARCONI	KODAK
APCON	COMMAND COMMUNICATIONS	FORTINET	KONEXX
APOLLO	COMPEX NETWORKS	FOUNDRY NETWORKS	KOSS
APPLE	COMPREHENSIVE	FREEDOM OF SPEECH	LABTEC ENTERPRISES
ARRAY	COMPULINK	FUJI MEDIA	LANCAST NETWORKS
ASANTE TECHNOLOGIES	COMPUTER LAB	FUNK SOFTWARE	LANTRONIX
ASC	COMPUTONE	FUTURESOFT	LARSCOM
ASCEND COMMUNICATIONS	COMTROL	GAMBER JOHNSON	LAVALINK
ASUS	CONNECTGEAR	GARMIN	LENOVO
ASYMETRIX	CONNECTIX	GE ACCESS	LEVITON TELECOM
AT&T	CONNECTPRO	GEFEN	LINKSYS
ATEN TECHNOLOGY	CORNING	GIGABYTE TECH.	LOGICUBE
ATI TECHNOLOGIES	CORTELCOKELLOG	GLOBAL MARKETING	LOGITECH
ATTACHMATE	COYOTE POINT SYSTEMS	GLOBAL WIRELESS DATA	LSI LOGIC
ATTO TECHNOLOGY	CREATIVE LABS	GOLDFIELD TELECOM	LUCENT
AUDIOCODES, INC.	CRITICAL COMPONENTS	GRAYBAR ELECTRIC COMPANY, INC.	MACE GROUP
AURORA NETWORKS	CRU - CONNECTOR RESOURCES	GREAT LAKES	MADGE NETWORKS
AVAYA	CTG	GRIFFIN TECHNOLOGY	MAILFRONTIER
AVOCENT	CTI AUTHORITY	HAWKING TECHNOLOGY	MARATHON
AXIOM MEMORY	CUSHCRAFT CORPORATION	HELLO DIRECT	MARCONI

20-0825 A 311 of 908

Product Category			
AXIS COMMUNICATIONS	CYBERACOUSTIC	HHP PRODUCTS	MARGI SYSTEMS
AZDEN	CYBERPOWER SYSTEMS	HIGH POINT	MAXRAD
B & B ELECTRONICS	CYCLADES	HP	MAYLINE
BARRACUDA NETWORKS	DATA COMM	HUBBELL-PREMISE	MCAFEE
MCK COMMUNICATIONS	ORTRONICS	SECURE COMPUTING	TERRA-WAVE
MERIDIAN DATA	OSICOM TECHNOLOGIES	SERVER TECH	TESSCO
METROBILITY OPTICAL SOLUTIONS	PACKETEER	SHARKRACK	TEXAS INSTRUMENTS
MICRO CONNECTORS	PALMONE	SHURE	THERMALTAKE
MICRO INNOVATION	PANASONIC	SIEMENS BUSINESS	TOSHIBA
MICROEXPRESS	PANDUIT	SIERRA WIRELESS	TOTAL MICRO
MICRONPC	PARADISE	SIGNAMAX	TRANSITION NETWORKS
MICROSOFT	PARADYNE	SIIG	TRANZEO WIRELESS TECHNOLOGIES INC.
MIDILAND	PATTON	SMART MODE TECH.	TRENDWARE
MILAN TECHNOLOGY	PATTON & PATTON	SMARTDISK	TRIMBLE NAVIGATION LTD.
MOBILITY ELECTRONICS	PC POWER & COOLING-SUPPLY	SMC NETWORKS	TRIPP LITE
MONSTER CABLE	PELICAN	SNAPGEAR	TROPOS NETWORK
MOTOROLA ISG	PERLE SYSTEMS	SOCKET COMMUNICATIONS	TROY GROUP, INC
MPI TECH	PHAROS	SONIC FOUNDRY	TRYTEN
MULTITECH SYSTEMS	PLANTRONICS	SONICWALL	TUT SYSTEMS
NATIONAL INSTRUMENTS	PLEXTOR	SONY	U.S. ROBOTICS
NATURAL MICRO	PNY TECHNOLOGIES	SPECTRA LOGIC	UNIDEN
NCD	POLYCOM INC	SPECTRALINK	UNIQUE TECHNOLOGIES
NEC	POWERDSINE	SPRINT	UPGRADE GROUP, THE
NEC SOLUTIONS	POWERFILE	ST. BERNARD	VALUE POINT
NEOWARE	POWERQUEST	STALLION	VERBATIM
NET OPTICS	PRETEC	STARTECH.COM	VERIFONE
NETBOTZ	PROCOM TECHNOLOGY	STORAGETEK	VERILINK
NETGEAR, INC.	PRONTO NETWORKS	STORECASE BY KT	VERITY NETWORK
NETMOTION WIRELESS	PROTEGO NETWORKS, INC	SUN MICROSYSTEMS	VIEWSONIC
NETOBJECTS	PROXIM	SUPERMICRO COMPUTER	VISUAL
NETOPIA	PSC, INC.	SYLVAN SOFTWARE	VTECH
NETSCREEN	QLOGIC CORP.	SYMANTEC	WATCHGUARD
NETWORK APPLIANCE	QUANTUM	SYMBOL	WESTCON
NETWORK INSTRUMENTS	QUATECH	SYSKONNECT	WESTERN TELEMATIC INC
NETWORK TECHNOLOGIES	RACAL DATACOM	SYSTECH	WINNCOM
NEWBRIDGE NETWO	RADWARE	TANDBERG	WYSE TECHNOLOGY
NLYNX SYSTEMS	RAMP NETWORKS	TARGUS	XCD
NOKIA	RARITAN	TDK	XINCOM
NOMADIX	RIVERSTONE NETWORKS	TECHDATA	XPLORE TECHNOLOGIES
NORTEL NETWORKS	ROSE ELECTRONIC	TELEADAPT, INC.	XSENSE
OBERON INC	RSA SECURITY	TELEDEX	ZHONE TECHNOLOGIES, INC.
OKIDATA	SAMSUNG	TELEVIDEO	ZONET
OMNITRON	SANDISK	TELEX	ZOOM TELEPHONICS
ORANGE MICRO	SANYO	TERRAPIN	ZYXEL
Notebooks			
ACER AMERICA	FUJITSU	MAXSPEED	SUN MICROSYSTEMS
ANTEC	GATEWAY	MICRONPC	SUPERMICRO COMPUTER
APPLE	HP	MISC-MOUNT/BRAC	THERMALTAKE
ASUS	IBM	MOTION COMPUTING	TOSHIBA
AVERATEC	INGRAM BOOKS	NEC	VIEWSONIC
DELL	INSIGHT	PANASONIC	WACOM TECHNOLOGY
ELECTROVAYA	INTEL	PHAROS	XPLORE TECHNOLOGIES
ELITE PC	ITRONIX	SHARP	
ERGOTRON	LENOVO	SONY	
Office Machines - Calculators			
CANON	HEWLETT PACKARD ENTERPRISES	KENSINGTON	
CASIO	HP	SHARP	
CODI INC	HP INC	TEXAS INSTRUMENTS	
Office Machines - Multifunction/Office Machines			
10TEC COMPANY	HP INC	KYOCERA	SHARP
BLACK BOX	IBM	LENOVO	TOSHIBA
BROTHER	IDEAL INDUSTRIES, INC.	LEXMARK	TROY GROUP, INC
CANON	INSIGHT	MECHANICAL ENGINEERING	VERIFONE
CASTELLE	INTERNET TECHNOLOGY BROADCASTING	OKI	XEROX
DELL	JOTTO DESK	PANASONIC	
EPSON	KODAK	RICOH	
HP	KONICA-MINOLTA	SAMSUNG	

20-0825 A 312 of 908

Product Category			
Office Prod Deployment			
INSIGHT			
Office Prod Planning			
INSIGHT			
Office Products			
3M COMPANY	DRAPER SCREEN COMPANY	LEDCO	PRISMA GRAPHIC CORPORATION
APPLE	DYMO	LIFEVIEW	PROXIMA
AVERY DENNISON CORP	ERGOTRON	LUND INDUSTRIES	RICOH
BELKIN COMPONENTS	FELLOWES	MAGELLAN SATELLITE ACCESS PRODUCTS	RSA SECURITY
BLACK BOX	FIRE KING	MEMOREX	SAFCO
BRETFORD	FREEDOM OF SPEECH	METTLER TOLEDO	SENTRY
BROTHER	FUJITSU	MMF	SHARP
BUFFALO TECHNOLOGY	GAMBER JOHNSON	MOBILITY ELECTRONICS	SMART TECHNOLOGIES
CALCOMP	HANDSPRING	MURATA	SOFTWARE 602
CANON	HP	NEC	SONY
CASE LOGIC	INFOCUS	NETWORK TECHNOLOGIES	STARTECH.COM
CHATSWORTH PROD	INSIGHT	OLYMPUS IMAGE SYSTEMS	SYMBOL
CHERRY ELECTRICAL PRODUCTS	ISI RESEARCHSOFT	PALMONE	SYSTEMS ENHANCE
CLEARONE	JABRA/GN NETCOM	PANASONIC	TANDBERG
CODI INC	JELCO	PANASONIC I.M.	TDK
COMPUCOVER	JOTTO DESK	PHAROS	TELEADAPT, INC.
CRITICAL COMPONENTS	KENSINGTON	PHILIPS	VIZIFLEX
CYBERACOUSTIC	KONICA-MINOLTA	PITNEY BOWES	VOICE SYSTEMS
DA-LITE	KYOCERA	PLANTRONICS	VTECH
DATALINK	L&E MOBLIE MOUNTS	PLASMON DATA SYSTEMS	WEIGHTRONIX
DICTAPHONE	LANCAST NETWORKS	PLUS VISION	WYSE TECHNOLOGY
DIGI INTERNATIONAL	LANIER	POLYVISION	XEROX
Office Shredders			
ALERATECH	FUJITSU SCANNERS	KENSINGTON	
FELLOWES	GBC	LENOVO	
Onsite Deployment			
INSIGHT			
Onsite Planning			
INSIGHT	SPIKES CAVELL		
Onsite Resident Engineering			
INSIGHT			
Other DS Deployment			
INSIGHT			
Other Miscellaneous			
3COM	DISTRIBUTION MANAGEMENT CORP	MAGNETIC SHIELD CORPORATION	RU2SYSTEMS
ACER AMERICA	DJM ELECTRONICS	MARRIOTT	SECURE COMPUTING
ADIC	EAGLE MOLDING	MARTIN INTERNATIONAL ENCLOSURES	SHARKRACK
ADOBE	EDGE ELECTRONICS INC.	MCAFEE	SHORR PACKAGING
ADVANCED INDUSTRIAL COMPUTER	E-ENFRASTRUCTURE	METTLER TOLEDO	SOFTWARE 602
ALTIRIS	ELECTRORACK	MICROSOFT	SONY
APC	ERICSSON	MIDAS TECHNOLOHIES	STOCK-POINT
APOLLO	ESSEX	MISC-CABLES	STORAGETEK
APPLE	FIBER PLUS INTERNATIONAL	MITAC SYNNEX	STORECASE BY KT
ARIA TECHNOLOGIES	FINISAR CORPORATION	NATIONAL SCALE TECHNOLOGY	SUCCESS FACTORS
AVERY DENNISON CORP	GATEWAY	NIS COMMUNICATIONS	SUN MICROSYSTEMS
AXXION	GREAT LAKES	OPS POWER LLC	SUPERMICRO COMPUTER
BADGER INDUSTRIAL EQUIPMENT	GUIDANCE SOFTWARE	OPTICAL ASSOCIATES, INC.	SVA-USA
BCC	HITACHI	OVERLAND STORAGE	SWEETWATER
BELKIN COMPONENTS	HIXARDT	OVERNITE TRANSPORTATION CO	SYMANTEC
BLACK BOX	HP	PANASONIC	TECHRECOVERY
BROCADE	IBM	PATRICIA WITKIN	TOSHIBA
BUSINESS OBJECTS	ICE MACHINE PARTS	PELICAN	TYAN COMPUTER
CHATSWORTH PROD	IMMUNIX	PLASMON DATA SYSTEMS	U.S. ROBOTICS
CHIARI ASSOCIATES	INSIGHT	POLEX PRECISION MACHINING	UBE AMERICA,INC
CISCO SYSTEMS	INTERLINK ELECTRONICS	POSITIVE SOLUTIONS TECHNOLOGY	UNITED GROUP
CMS PRODUCTS	ITOUCH INC.	PROXIM	VERITAS
COMPUCABLE MANUFACTURING	JUNIPER NETWORKS	QUANTUM	VYTRAN
COYOTE POINT SYSTEMS	JVC	REATA ENGINEERING	WATERLESS
DEC	LENOVO	REGINA FARRAR	WERLATONE
DELL	LEXMARK	RESIDENTIAL CONTROL SYSTEMS	WILLIAM DAY CO.
DEXTER DESIGN	LUMIGENT	ROCKFORD CALIBRATION	WYSE TECHNOLOGY
DIGITAL HOUSE	MACROMEDIA	RSA SECURITY	YM MANUFACTURING

Product Category			
Other POS			
INSIGHT			
Out of Policy - Hardware			
ACCUBANKER	FITBIT, INC.	LOREX TECHNOLOGY INC	PYRAMID TIME SYSTEMS
AMERICAN SECURITY PRODUCTS CO.	GENEQ, INC.	MAYLINE	REGALTA USA
APG CASH DRAWER	GIBSON PRO AUDIO	MICROSOFT	SENTRY
APPLE	GLOBAL INDUSTRIAL EQUIPMENT	MIDLAND	SHARP
AUSTIN HAYNE	GO PRO	NETRIA	SONY
BOSE	GREENLEE TEXTRON INC	OCULUS VR	STEPHEN GOULD CORPORATION
CAMTRIA	HEALTH POSTURES LLC	PANASONIC	VERIFONE
DELL	HUMAN SCALE	PEBBLE	VERTEX INC.
ECO STYLE	IBM	PETSMART, INC.	
ELGATO SYSTEMS, LLC	INSIGHT	PIONEER	
FIRE KING	INTERBANK-EQUIPMENT	PREMIER PACKAGING LLC	
Output Devices - Monitors			
22 MILES, INC	COMPUTER LAB	HITACHI	MIDDLE ATLANTIC
3M COMPANY	CONSTANT TECHNOLOGIES INC	HONEYWELL	MIMO MONITORS
3M TOUCH SYSTEMS	CORNEA SYSTEMS	HORIZON DISPLAY	MINUTEMAN
ACCUTECH	CORNERSTONE IMAGING	HORIZON TECH	MIRACLE
ACER AMERICA	CRESTRON ELECTRONICS	HP	MIRACLE BUSINESS INC.
ADD-ON COMPUTER PERIPHERALS	CTL	HP INC	MIRROR IMAGE TELEPROMPTERS
ADVANCED TECHNOLOGY VIDEO, INC.	CTX	HYUNDAI	MITSUBISHI
ADVANTECH AUTOMATION CORP.	CUSTOM DIGITAL SIGNAGE LLC	IBM	MONOPRICE
ADVANTIS	CYBERNET MANUFACTURING	IE	MOTION COMPUTING
AG NEOVO	CYBERVIEW TECHNOLOGY INC	IIYAMA	MOTOROLA ISG
AIS PRO	DAKTECH	IKAN CORP	NANAO
ALPHA-AMERICAN PROGRAMMABLE SIGNS	DA-LITE	IKEY	NANOV DISPLAY INC.
ALTINEX, INC.	DATALOGIC	INDUSTRIAL COMP	NATIONAL INSTRUMENTS
ALTONA	DATAVIDEO CORPORATION	INDUSTRIAL ELECTRONIC ENGINEERS	NAXA ELECTRONICS, INC.
AMERICAN MICROSYSTEMS	DEC	INFOCUS	NCR
AMX	DEEP VIDEO IMAGING	INGENICO	NDS SURGICAL IMAGING, LLC
AOC INTERNATIONAL LTD	DELL	INNOVATION FIRST	NEC
AOPEN	DIGITAL PERIPHERAL SOLUTIONS, INC.	INSIGHT	NEC DISPLAY SOLUTIONS
APC	DIGITAL TIGERS	INTEL	NEC SOLUTIONS
APPLE	DOUBLESIGHT	INTERMEC	NEOWARE
ARISTA CORPORATION	DRIVERTECH	INTERNET TECHNOLOGY BROADCASTING	NER DATA
ASDF	D'SAN	IOGEAR TECHNOLOGY	NETRIA
ASUS	DT RESEARCH, INC.	IRECORD.TV	NETWORK TECHNOLOGIES
ATEN TECHNOLOGY	DYNASCAN TECHNOLOGY, INC	I-TECH COMPANY	NEXTWINDOW LTD
ATLAS SOUND	E CRANE	JACO INC	NIGHT OWL LLC.
ATOMOS INC	EARTHLCD	JVC	NOKIA
AVAYA	EATON	KDS USA	NORCENT
AVNET	EGAN TEAMBOARD	KENSINGTON	NORTHGATE INNOVATIONS
AVOCENT-EMERSON	EIZO	KEYTEC, INC.	NVIDIA
AVTECH CORPORATION	ELECTROGRAPH	KINGSTON	OLEA, INC.
AVUE INC	ELECTRORACK	KIOSK INFORMATION SYSTEMS	ONE WORLD TOUCH
AXESS PRODUCTS CORPORATION	ELITE PC	KONFTEL INC	OPTIQUEST
AXION TECHNOLOGIES	ELMO	KT&C	OPTOMA
BAPCO	ELO TOUCHSYSTEMS	LACIE LTD	ORACLE
BARCO	EMERSON NETWORK POWER	LENOVO	O'REILLY & ASSOCIATES
BARCOVIEW	ENVISION	LENOVO X86	ORION IMAGES CORPORATION
BELKIN COMPONENTS	EPSON	LG ELECTRONICS	ORION SYSTEMS INTERNATIONAL LTD
BENQ	ERGOTRON	LIEBERT-EMERSON	ORLACO, INC.
BETTERONLINE	EVERFOCUS	LIND ELECTRONIC	PANASONIC
BLACK BOX	EVGA.COM	LOGIC CONTROLS	PAR TECHNOLOGIES
BLACKMAGIC DESIGN USA	FORMAC	M7 CORPORATION	PARTNER TECH
BOSCH SECURITY	FUJITSU MOBILITY	MACALLY	PDI, INC
BOUNDLESS TECHNOLOGIES	FUJITSU SCANNERS	MACE GROUP	PELCO
BRILLIAN CORP	GATEWAY	MAGNISIGHT	PHIHONG USA
CABLES TO GO	GE ACCESS	MAN & MACHINE	PHILIPS
CAMTRIA	GE SECURITY	MARSHAL SOFTWARE	PICTURETEL
CANVYS	GOLDENRAM	MARSHALL ELECTRONICS	PIONEER
CCS PRESENTATION SYSTEMS, INC.	GREAT LAKES	MATRIX ORBITAL	PIONEERPOS
CHATSWORTH PROD	GVISION-USA	MAX DISPLAYS	PLANAR SYSTEMS
CISCO SYSTEMS	HAIER	MEGA VISION	PLANTRONICS

20-0825 A 314 of 908

Product Category			
CLEAR CUBE	HANNS-G	MEMOREX	POLYCOM INC
CLINTON ELECTRONICS CORPORATION	HANNSPREE INC.	MICRONPC	POSIFLEX
COBY ELECTRONICS	HANSOL	MICROSOFT	POS-X
COMARK	HEWLETT PACKARD ENTERPRISES	MICROTEK LAB	PREH
PREMIER MOUNTS	SHARKRACK	TATUNG	V7
PRINCETON GRAPHICS	SHARP	TECH GLOBAL INC	VADDIO
PRO-FACE	SHUTTLE COMPUTER GROUP	TELEVIDEO	VARIZOOM
PROMETHEAN	SMART MODE TECH.	THERMALTAKE	VARTECH SYSTEMS INC
PROMPTERPEOPLE	SMART TECHNOLOGIES	THINLABS, INC.	VIEWERA
PROVIEW	SONOMA HEALTH	TIGER TECHNOLOGY	VIEWSONIC
PROXIMA	SONY	TOPAZ SYSTEMS	VIEWZ
PUBLIC INFORMATION KIOSK INC	SPECOTECH	TOSHIBA	VITEK INDUSTRIAL VIDEO PRODUCTS
QUEST INTERNATIONAL	STAR MICRONICS	TOTOKU NORTH AMERICA, INC.	VIVITEK CORPORATION
RACKMOUNT SOLUTIONS, LTD	STARTECH.COM	TOUCH N' GO SYSTEMS INC	WACOM TECHNOLOGY
RARITAN	STEALTH COMPUTER CORP.	TOUCH REVOLUTION	WASP BARCODE
RICHARDSON ELECTRONICS	STEELCASE	TOUCH SCREENS INC	WELDEX CORP.
RICOH	STRATEGIC TECHNOLOGY MGMT	TOUCH SYSTEMS	WOHLER
ROSE ELECTRONIC	STRONGARM	TRILOGY	WYSE TECHNOLOGY
RUBBERMAID	SUITABLE TECHNOLOGIES, INC.	TRIPP LITE	X2GEN
SAMPO	SUNBRITE TV	TTX	XENARC TECHNOLOGIES
SAMSUNG	SYNERGY GLOBAL TECHNOLOGY	TURNING TECHNOLOGIES	XEROX
SANSUI	SYNTAX-BRILLIAN	TVS ELECTRONICS	ZALMAN USA
SANYO	TANDBERG VTC	TYCO INTERNATIONAL	ZEBRA TECHNOLOGY
SDV INC	TANGENT INC	ULTIMATE TECHNOLOGY	ZENITH DATA SYS
SENECA	TAOS TECHNOLOGIES, LLC	UNYTOUCH MANUFACTURING	
Output Devices - Output Accessories			
3M COMPANY	ASUS	BROTHER	CRISTIE DATA PRODUCTS
3M TOUCH SYSTEMS	ATEN TECHNOLOGY	BTX TECHNOLOGIES, INC.	CRITICAL COMPONENTS
4XEM CORP.	ATLAS SOUND	BUSINESS MACHINE SECURITY	CRUNCHY LOGISTICS
ABA MORIAH CORPORATION	ATLONA	BUSLINK	CTA DIGITAL HEADQUARTERS
ACCELL	ATOMOS INC	CABLE ELECTRONICS	CTX
ACCO BRANDS CORPORATION	AU OPTRONICS CORP	CABLE MANAGEMENT SOLUTIONS, INC.	CYBERNET MANUFACTURING
ACCOCOMPUTER	AUDIOPLEX TECHNOLOGY	CABLES TO GO	DAHLE NORTH AMERICA, INC.
ACCUTECH	AUDIO-TECHNICA	CABLES UNLIMITED	DA-LITE
ACER AMERICA	AUDIOVOX	CABLETIME	DANKA OFFICE IMAGING
ACOM SOLUTIONS	AVAYA	CALCOMP	DATA MATRIX INC
ADAPTEC	AVENVIEW CORP	CAMP CHEF	DATA STORAGE CORP
ADDMASTER	AVERY DENNISON CORP	CAMTRIA	DATACARD GROUP
ADD-ON COMPUTER PERIPHERALS	AVTECH CORPORATION	CANON	DATACOLOR
ADVANCE DEVICES	AVTEQ, INC.	CANOPUS	DATACOLOR INC
ADVANCED PUBLIC SAFETY	AXIOM MEMORY	CAPELLA JETCAP BARDIM	DATACOM SYSTEMS INC.
ADVANTUS CORP.	AXIS COMMUNICATIONS	CARD SCANNING SOLUTIONS	DATALOGIC
AEVOE CORP MOSHI	AZ DISPLAY INC.	CASE LOGIC	DATAMAX
AGILENT	AZDEN	CASEACE PRODUCTS, LLC.	DATAPRODUCTS
AGPTEK	BALT	CASIO	DATASOUTH
AJA VIDEO SYSTEMS	BARCO	CCS PRESENTATION SYSTEMS, INC.	DATASTOR
AK-NORD	BARCOVIEW	CHATSWORTH PROD	DBX TECHNOLOGIES
ALGO COMMUNICATION SOLUTIONS	BATTERY TECH	CHECK POINT SOFTWARE TECHNOLOGIE	DEC
ALLSOP	BATTERY-BIZ INC.	CHIEF	DELL
ALTERNATIVE TECHNOLOGY	BAY TECHNICAL ASSOCIATES	CHRISTIE	DEPOT AMERICA
ALTONA	BELKIN COMPONENTS	CISCO SYSTEMS	DEVON IT
AMD	BELL & HOWELL	CITIZEN	DIGI INTERNATIONAL
AMERICA MICRO	BENQ	CLEAR CUBE	DIGI-KEY CORPORATION
AMERICAN BARCODE	BESCOR	CLOVER TECHNOLOGIES GROUP	DIGITAL CHECK CORP
AMERICAN MEDIA	BEST DATA PRODUCTS	CODI INC	DIGITAL NETWORKS
AMERICAN VIDEO EQUIPMENT	BISCOM	COGNITIVE SOLUTIONS	DIGITAL PERSONA
AMPLIVOX SOUND SYSTEMS	BIXOLON	COLOR VISION	DOUBLE ROBOTICS
AMX	BLACK BOX	COLORTRAC	DRAPER SCREEN COMPANY
ANIXTER	BLACKMAGIC DESIGN USA	COMPAQ COMPUTER CORP	D'SAN
ANTEC	BLUE BAMBOO	COMPROTEC CORPORATION	DT RESEARCH, INC.
ANTHRO CORPORATION	BLUESTAR	COMPSEE	DUKANE
AOC INTERNATIONAL LTD	BLUEWATER WIRELESS	COMPUPRINT S.R.L.	DUST FREE PC
APC	BOGEN	COMPUTER EXCHANGE LTD	DUSTSHIELD
APEX	BOSCH SECURITY	CONDUSIV TECHNOLOGIES	DUVOICE
APOLLO	BR METAL TECHNOLOGY INC	CONFIDEX, INC.	DYMO
APPLE	BRADY	CONSTANT TECHNOLOGIES INC	E-BEAM
ARCHITEXT	BRETFORD	CONTEMPORARY CONTROL SYSTEMS, INC.	ECO STYLE

Product Category

ARCLYTE TECHNOLOGIES INC
ARECONT VISION
ARRI INC
ASDF
EIZO
ELECTROGRAPH
ELEGANT PACKAGING
ELITE PC
ELITESCREENS
ELMO
ELO TOUCHSYSTEMS
ELUNEVISION
EMERSON NETWORK POWER
ENHANCED VISION
ENOVATE MEDICAL
ENOVATEIT
ENVIROSAFE TECHNOLOGIES, INC.
ENVISION
EOLOGIC
EPADLINK
EPIPHAN SYSTEMS
EPSON
EQUITRAC CORPORATION
EREPLACEMENTS, LLC
ERGOKOMFORT
ERGOMART
ERGOTRON
eSecurity Solutions, LLC
E-SEEK
ESS
EUROPEAN PARTNER GROUP BV
EVERBRITE
EVERSUN TECHNOLOGIES INC.
EVGA.COM
EVOLIS INC.
EXPRESSION
EXTRON
FARGO ELECTRONICS
FASTPOINT/FTG DATA SYSTEMS
FAVI ENTERTAINMENT
FEDCO
FELLOWES
FIRST MOBILE TECHNOLOGIES
FLUKE NETWORKS
FORMAX
FRANKE COMMERCIAL SYSTEMS
FREZZI ENERGY SYSTEMS
FRONTIER TECHNOLOGIES
FUJIFILM GRAPHIC SYSTEMS USA INC
FUJITSU AMERICA
FUJITSU MOBILITY
FUJITSU SCANNERS
FUJITSU TAKAMISAWA
GAMBER JOHNSON
GATEWAY
GBC
GCX
GE ACCESS
GEAR HEAD
GEFEN
GENERAL DYNAMICS ITRONIX
GENETEC
GENICOM
GETAC INC.
GLOBAL INDUSTRIAL EQUIPMENT
GLOBAL MARKETING
GOLDENRAM
BRIGHTSIGN
BRISTOL ID TECHNOLOGIES
BROOKTROUT BY CANTATA TECHNOLOGY
BROOKVIEW TECHNOLOGIES
HAIVISION NETWORK VIDEO
HAMILTON BUHL
HARDIGG INDUSTRIES, INC.
HAUPPAUGEWORKS
HAVIS SHIELD
HAWKING TECHNOLOGY
HEWLETT PACKARD ENTERPRISES
HID GLOBAL
HITACHI
HONEYWELL
HongYe
HORIZON TECH
HOSA
HOWARD COMPUTER
HP
HP INC
HP Teleform
HPC TECHNOLOGY INC
HTH ENGINEERING, INC.
HUMAN SCALE
HYPERCOM
I/O CONNECTIONS, INC.
IBM
ICWUSA
IDEAL INDUSTRIES, INC.
IDEAL SCIENCE INC
IE INSPECTOR
IFIXIT
IMPACT
INDUSTRIAL COMP
INFINITE PERIPHERALS
INFOCASE
INFOCUS
INFOLOGIX
INFOPRINT
INGENICO
INMOTION TECHNOLOGY
INNOVATION FIRST
INNOVATIVE OFFICE PRODUCTS
INSIGHT
INTEL
INTELLIGENT COMPUTER SOLUTIONS
INTERCON ASSOC.
INTERLINK COMMUNICATION SYSTEMS
INTERMEC
IOMEGA
IPEVO INC.
IRECORD.TV
ISI RESEARCHSOFT
ISONAS
ITHACA
JABRA
JACO INC
JATON
JELCO
JENSEN TOOLS INC
JETMOBILE
JOE KANE PRODUCTIONS
JVC
KANTECH
KANTEK
KENDALL HOWARD
KENKO TOKINA USA INC
CONTEX
CONVERGENT MEDIA SYSTEMS CORP
CRANEL IMAGING
CRESTRON ELECTRONICS
Kingston Distribution, LLC.
KODAK
KODIAK
KOFAX
KONICA-MINOLTA
KOSS
KRAMER ELECTRONICS, LTD.
KWORLD COMPUTER CO.
KYOCERA
LABELMATE
LACIE LTD
LAMINEX
LANGUAGE ENGINEERING COMPANY
LASER RECHARGE
LAW ENFORCEMENT SUPPLY
L-COM, INC.
LEDCO
LEM SOLUTIONS
LENEXPO
LENOVO
LENOVO X86
LEXMARK
LG ELECTRONICS
LIEBERT-EMERSON
LIGHTSPEED SYSTEMS INC
LIND ELECTRONIC
LINEAR TECHNOLOGY CORPORATE HEADQUA
LIVESCRIBE, INC.
LOGIC CONTROLS
LOGICUBE
LOGITECH
LOWEPRO
LSI LOGIC
LUCASEY
LUIDIA INC
LUND INDUSTRIES
M&A
MAGMA
MAGNISIGHT
MAKERBOT INDUSTRIES
MAN & MACHINE
MARTIN YALE INDUSTRIES, LLC
MARYLAND SMALL ARMS RANGE
Matica Technologies, Inc.
MATROX
MAVERICK MULTIMEDIA
MAXELL CORP OF AMERICA
MAYLINE
MCM ELECTRONICS
MEDIALINK PRODUCTS
MEDIATECH
MERCURY INTERACTIVE
METROLOGIC
METROVACUUM
METTLER TOLEDO
MICRONPC
MICROPLEX SYSTEMS LTD.
MICROS SYSTEMS
MICROSOFT
MICROVISION, INC.
MILESTONE AV TECHNOLOGIES
MILESTONE SYSTEMS INC
MITSUBISHI
ECOMPUTER
EGAN TEAMBOARD
EIKI
EIKO LTD.
MONSTER CABLE
MORRELL INDUSTRIES
MOTION COMPUTING
MOTOROLA ISG
MOUNT DIRECT
MPI TECH
MSI
MVX
MYLEX
NANAO
NATIONAL INSTRUMENTS
NATIONAL SERVICE CENTER
NCR
NDS SURGICAL IMAGING, LLC
NEC
NEC DISPLAY SOLUTIONS
NEC SOLUTIONS
NETC
NETRIA
NEWER TECHNOLOGY
NEWTECH
NEXTWINDOW LTD
NIKON
NINE LANES AMERICA, INC.
NORTH AMERICAN CABLE EQUIPMENT
NVIDIA
OKI
OLEA, INC.
OLYMPUS IMAGE SYSTEMS
OMNI GROUP
OMNIMOUNT SYSTEMS INC.
OMNITRONIX
OMRON ELEC LLC
O'NEIL
OPEN TEXT
OPTIMA TECHNOLOGY
OPTOMA
ORACLE
ORION SYSTEMS INTERNATIONAL LTD
ORTRONICS
OTTER PRODUCTS
PALMONE
PANASONIC
PANDUIT
PANINI NORTH AMERICA
PANTONE INC.
PAR TECHNOLOGIES
PARTS NOW
PC ENCLOSURES
PC GUARDIAN
PCT ENGINEERED SYSTEM LLC
PEERLESS
PELCO
PELICAN
PENTAX
PHILIPS
PI MANUFACTURING CORP.
PIONEER
PIONEERPOS
PITNEY BOWES SOFTWARE
PLANAR SYSTEMS
PLANTRONICS
PLUS AMERICA

20-0825 A 316 of 908

Product Category			
GOOGLE	KENSINGTON	MMF	PLUS VISION
GRAYBAR ELECTRIC COMPANY, INC.	KEYTEC, INC.	MOBILITY ELECTRONICS	PNY TECHNOLOGIES
GVISION-USA	KICTEAM INC.	MONARCH	POLYCOM INC
H&H SOFTWARE	KINGSTON	MONOPRICE	POLYPHASER
POLYVISION	SAMSONITE	TABLER TV	VARTECH SYSTEMS INC
POSIFLEX	SAMSUNG	TACTILE SIGNAGE	VBRICK SYSTEMS
POS-X	SANFORD	TALLY	VERBATIM
PQ LABS INC.	SANUS SYSTEMS	TALLY/GENICOM	VERIFONE
PRECISION MOUNTING TECHNOLOGIES	SANYO	TANDBERG VTC	VICTOR TECHNOLOGY, LLC
PREMIER MOUNTS	SATOAMERICA	TANGENT INC	VICTORY MULTIMEDIA
PREMIER TECHNOLOGIES	SAVAGE UNIVERSAL	TARGUS	VIDAR SYSTEMS CORPORATION
PREMIUM COMPATIBLES INC.	SCREENGUARDZ	TAYLOR MADE CASES	VIDEOLABS
PREMIUM POWER CORPORATION	SDA	TECH-MICRO.COM INC	VIDEOLARM
PRIMERA TECH	SDV INC	TEKLOGIX	VIDEOQ, INC
PRINTEK	SEAGATE	TEKTRONIX	VIEWCAST.COM
PRINTERON CORPORATION	SECURITYINC	TELEADAPT, INC.	VIEWGUARD
PRINTRONIX	SEH TECHNOLOGY	TELMAX TELEPROMPTERS	VIEWSONIC
PROLITEX CORP	SEIKO INSTRUMENTS	TEMPERATURE@LERT	VIKING INTERWORKS
PROMETHEAN	SENNHEISER	TEXAS INSTRUMENTS	VINPOWER DIGITAL
PROMISE TECHNOLOGY	SENSAPHONE	THARO SYSTEMS	VIRTUAL LNK
PROTECT COMPUTER PRODUCTS	SENSATRONICS	THERMAMARK	VITA ELECTRONICS CO LTD
PROTECT KEYBOARD COVERS	SEWELL DEVELOPMENT CORP.	TIGHTROPE	VIVITEK CORPORATION
PROXIM	SHARKRACK	TOA ELECTRONICS	VIZIFLEX
PROXIMA	SHARP	TOPAZ SYSTEMS	VUTEC CORPORATION
PSC, INC.	SIEMENS BUSINESS	TOSHIBA	WASP BARCODE
PUREGLARE	SIEMON	TOTAL MICRO	WATCHGUARD
PYLE AUDIO INC	SIGMA DESIGNS	TOUCH N' GO SYSTEMS INC	WEPRESENT (WP TECHNOLOGIES)
QMS	SKB	TOUCHBOARDS.COM	WEY TECHNOLOGY AG
QUANTUM	SKYTRON	TRANSACT TECHNOLOGIES	WHITLOCK GROUP
QUBE CORPORATION	SMART STORAGE	TRENDNET	WILMER
RACKMOUNT SOLUTIONS, LTD	SMART TECHNOLOGIES	TRI-OPTIC	WINNCOM
RAM MOUNTS	SMC NETWORKS	TRIPP LITE	WIRELESS SOLUTIONS
READ-RITE	SMITH CARREL INC	TROY GROUP, INC	WOHLER
RED LION CONTROLS	SONIC FOUNDRY	TRYLON TSF	WOLFVISION
redleaf	SONY	TSITOUCH LLC	WONWOO
RICHARDSON ELECTRONICS	SOTEL SYSTEMS	TTUFF TECHNOLOGIES	WORKRITE
RICOH	SOURCE TECHNOLOGIES	TV ONE	WORTH DATA
RIMAGE	SPECOTECH	TV-ARMOR	WYSE TECHNOLOGY
RISO	STAR MICRONICS	TYPEHAUS	XANTE
ROBINSON WINDWORD INC	STARDOT TECHNOLOGIES	ULTIMAKING, LTD	XANTECH
ROHN PRODUCTS INTERNATIONAL L.C.	STARTECH.COM	ULTIMATE SUPPORT SYSTEMS, INC.	XAVUS SOLUTIONS LLC
ROSETTA TECHNOLOGIES	STEPHEN GOULD CORPORATION	UNIFY CORPORATION	XEROX
RSA SECURITY	STEREOGRAPHICS CORPORATION	UNITED SGP CORP	XFX
RUBBERMAID	STRATASYS INC	UNITED STATIONERS SUPPLY CO.	XPLORE TECHNOLOGIES
RUSSOUND	SUNPAK	USHIO AMERICA INC.	X-RITE
RUTHERFORD CONTROLS INT'L CORP.	SUPERMICRO COMPUTER	V7	ZALMAN USA
SAALFELD	SYLVANIA	VADDIO	ZEBEX
SABRENT	SYMBOL	VALCOM	ZEBRA TECHNOLOGY
SAFCO	SYMON COMMUNICATIONS	VANTAGE POINT PRODUCTS CORP	ZIOTEK
Output Devices - Output Cables			
3M COMPANY	APPLE	BLACKMAGIC DESIGN USA	CHIP PC TECHNOLOGIES
3M TOUCH SYSTEMS	ARGOX	BLUERIGGER, LLC	CIRAGO INTERNATIONAL LTD
4XEM CORP.	ASUS	BOCA SYSTEMS	CISCO SYSTEMS
ABL ELECTRONICS	ATEN TECHNOLOGY	BOGEN	CITIZEN
ACCELL	ATLONA	BOSCH SECURITY	CLEAR CUBE
ACER AMERICA	AUDAVI CORPORATION	BRADY	COMMSCOPE (COMSEARCH)
ADDERTECHNOLOGY	AUDIO-TECHNICA	BROTHER	COMMUNICATIONS INTEGRATORS INC.
ADDMASTER	AUDIOVOX	BYTECC	COMMUNICATIONS SPECIALTIES, INC.
ADD-ON COMPUTER PERIPHERALS	AVAD LLC	CABLE AND WIRE SUPPLIER	COMMUNICATIONS SUPPLY CORPORATION
ADVANCED VISUAL SYSTEMS	AVAYA	CABLE EXCHANGE	COMPREHENSIVE
AEVOE CORP MOSHI	AVENVIEW CORP	CABLE MATTERS INC.	COMPREHENSIVE CABLE
AJA VIDEO SYSTEMS	AVOCENT-EMERSON	CABLES & ETC LLC.	COMPSEE
ALIBABA.COM	BARCO	CABLES TO GO	COMPULINK
ALPHA WIRE COMPANY	BARCOVIEW	CABLES UNLIMITED	CONSTANT TECHNOLOGIES INC
ALTINEX, INC.	BELDEN	CABLESANDKITS.COM	CORNING
AMCONN	BELKIN COMPONENTS	CABLEWHOLESALE	COVID INC.
AMD	BELL & HOWELL	CAMTRIA	CRADEN PERIPHERALS

20-0825 A 317 of 908

Product Category			
ANIXTER	BENQ	CANARE CORPORATION OF AMERICA	CRANEL IMAGING
ANKER	BIX COMPUTERS	CANON	CRESTRON ELECTRONICS
AOPEN	BIXOLON	CCS PRESENTATION SYSTEMS, INC.	CYBERDATA SYSTEMS
APC	BLACK BOX	CELLEBRITE USA	CYBERVIEW TECHNOLOGY INC
D'ADDARIO & CO.	I-TECH COMPANY	NEWEGG.COM	SHARP
DATAMAX	ITHACA	NIGHT OWL LLC.	ShowMeCables
DELL	JEFA TECH	NIPPON LABS	SIGNAL POINT
DIGITAL TIGERS	KANEX	NORTH AMERICAN CABLE EQUIPMENT	SIIG
DPICT IMAGING, INC.	KENSINGTON	NORTHERN COMPUTER TECHNOLOGY	SJ MEDIA SYSTEMS
DYMO	KINGSTON	NXG TECHNOLOGY	SONY
DYNEX PRODUCTS	KINGWIN	NYKO TECHNOLOGIES	SOUTHWIRE
EFORCITY CORPORATION	KODAK	OKI	STAR MICRONICS
EIZO	KOSS	OLYMPUS AMERICA	STARTECH.COM
ELECTROGRAPH	KRAMER ELECTRONICS, LTD.	OMNITRONIX	STEREN
ELO TOUCHSYSTEMS	LAIRD TECHNOLOGIES	O'NEIL	SUPERCIRCUITS
EMERGE TECHNOLOGIES INC	LANTRONIX	OPTICAL CABLE CORPORATION	SVIDEO.COM
EMERSON NETWORK POWER	L-COM, INC.	OPTOMA	SWANN SECURITY PRODUCTS
ENDRUN	LENEXPO	ORACLE	SYMBOL
ENOVATEIT	LENOVO	OTHER WORLD COMPUTING	SYSTEM CONNECTION
EPSON	LEXMARK	PANASONIC	SYSTIMAX
ERGOTRON	LG ELECTRONICS	PANO LOGIC	TALLY/GENICOM
EVERFOCUS	LIBERTY CABLE	PAR TECHNOLOGIES	TAPPAN WIRE AND CABLE
EVERYDAYSOURCE	LIEBERT-EMERSON	PEARSTONE	TARGUS
EVGA.COM	LIGHTSPEED SYSTEMS INC	PELCO	TECNEC DISTRIBUTING
EXTRON	LINDY COMPUTER CONNECTION TECH	PENTAX	TELEMETRICS INC.
EZAUTOMATION DBA AUTOTECH TECH L.P	LINKSKEY	PERLE SYSTEMS	TERRA-WAVE
FLUKE NETWORKS	LINKSYS	PINNACLE MICRO	TESSCO
FSR	LOREX TECHNOLOGY INC	PLANAR SYSTEMS	THE RECOM GROUP, INC.
FUJITSU SCANNERS	LUIDIA INC	PLANTRONICS	TIMES MICROWAVE
GAMBER JOHNSON	M7 CORPORATION	PLUGABLE TECHNOLOGIES	TOP SIGNAL
GEFEN	MACE GROUP	PNY TECHNOLOGIES	TOSHIBA
GENERAL CABLE	MAJOR CUSTOM CABLES	POLYCOM INC	TPG
GENERAL DYNAMICS ITRONIX	MANHATTAN WIRE PRODUCTS	POSIFLEX	TRIPP LITE
GEPCO INTERNATIONAL	MATROX	PREMIERTEK	TROMPETER ELECTRONICS
GLOBAL MARKETING	MEDIATECH	PRINTRONIX	TRUSTIN
GO PRO	MERU NETWORKS	PRO CO SOUND, INC.	TYCO INTERNATIONAL
GRADUS GROUP LLC	MICRO CONNECTORS	PROXIMA	ULTRA PRODUCTS
GREENLEE TEXTRON INC	MICROPAC TECHNOLOGIES, INC.	PYLE AUDIO INC	UNINETE
GRIFFIN TECHNOLOGY	MICROSEMI CORP	QUIKTRON	V7
HENGE DOCKS LLC.	MICROSOFT	QVS INC.	VBRICK SYSTEMS
HEWLETT PACKARD ENTERPRISES	MMF	RADIO SHACK	VERIFONE
HongYe	MOBILITY ELECTRONICS	RAMJET, LLC.	VIDEO PRODUCTS, INC
HOSA	MOLEX	RAPCOHORIZON COMPANY	VIEWSONIC
HP	MONARCH	RARITAN	VILLAGE TRONIC U.S. OFFICE
HP INC	MONOPRICE	RCA	VISIONTEK
HUI RUI	MONSTER CABLE	RICOH	VIVID AV
IBM	MOTION COMPUTING	ROSE ELECTRONIC	VXL INSTRUMENTS
IGEL TECHNOLOGY	MOTOROLA ISG	ROSEWILL	WEST PENN WIRE
INFINITE CABLES	NADY SYSTEMS INC	SAMSUNG	WESTERN TELEMATIC INC
INFOCUS	NATIONAL INSTRUMENTS	SANFORD	WINNCOM
INSIGHT	NCOMPUTING	SANYO	WIRELESS SOLUTIONS
INTEGRATED NETWORK CABLE	NCR	SAPPHIRE	WYSE TECHNOLOGY
INTEL	NDS SURGICAL IMAGING, LLC	SATOAMERICA	XEROX
INTELIX	NEC DISPLAY SOLUTIONS	SDA	XFX
INTERMEC	NETRIA	SECURITY LABS	YFC Cable
INTREPID CONTROL SYSTEMS INC	NETWORK TECHNOLOGIES	SEIKO INSTRUMENTS	ZEBRA TECHNOLOGY
IOGEAR TECHNOLOGY	NEUTRIK USA, INC.	SEWELL DEVELOPMENT CORP.	
Output Devices - Output Service/Support			
ADDMASTER	ESSEX SOFTWARE LLC	LEXMARK	SAMSUNG
AMERICAN BARCODE	FUJITSU SCANNERS	MESA ELECTRONICS INC	SIGNATURE TECHNOLOGY GROUP, INC
CANON	HEWLETT PACKARD ENTERPRISES	MICROSOFT	SONY
CITIZEN	HID GLOBAL	NEC DISPLAY SOLUTIONS	TALLY/GENICOM
CUSTOM DIGITAL SIGNAGE LLC	HP	NVIDIA	TROY GROUP, INC
DA-LITE	HP INC	OKI	VIEWSONIC
DELL	IBM	PANASONIC	WARRANTECH
ELECTROGRAPH	INFOCUS	PRIMERA TECH	XEROX
ENOVATEIT	INSIGHT	PRINTRONIX	ZEBRA TECHNOLOGY

20-0825 A 318 of 908

Product Category			
EPSON	INTERMEC	RICOH	
ERGOTRON	KONICA-MINOLTA	ROSETTA TECHNOLOGIES	

Output Devices - Printer Consumables			
1 TRIPPLITE	COMPUTER EXCHANGE LTD	GRAPHIC PRODUCTS	MPI TECH
2FA, INC.	CONTEX	GRC	MSI
3D SYSTEMS, INC.	COOPER-ATKINS	HARDIGG INDUSTRIES, INC.	MURATA
3M COMPANY	COPYSTAR	HELLERMANNTYTON	MURATEC
3M TOUCH SYSTEMS	CPE BARCODING	HEWLETT PACKARD ENTERPRISES	NASHUA CORPORATION
ABA MORIAH CORPORATION	CSI INTERNATIONAL	HID GLOBAL	NATIONAL SERVICE CENTER
ACADEMY TECHNOLOGIES	CURTIS YOUNG	HI-VAL	NCR
ACCOCOMPUTER	DAK CONSULTING INC	HONEYWELL	NEATO
ACCQTRAX	DA-LITE	HP	NEC DISPLAY SOLUTIONS
ACCUTECH	DASCOM AMERICAS CORPORATION	HP INC	NETC
ACOM SOLUTIONS	DATA MATRIX INC	HUBBELL-PREMISE	NETRIA
ACTIVIDENTITY CORPORATION	DATA MAXX	IBM	NEWEGG.COM
ADDMASTER	DATA OPTICS CABLE, INC.	ID IMAGES	NIMAX
AEC	DATACARD GROUP	ID TECH	NU-KOTE
ALIEN TECHNOLOGY CORPORATION	DATALOGIC	IIMAK	OCE DOCUMENT PRINTING SYSTEMS
AMANO CINCINATTI, INC	DATAMAX	IMAGING SYSTEMS GROUP INC	OCÉ-USA HOLDING INC
AMAZON IMAGING	DATAPRODUCTS	IMATION	OCTAVE SYSTEMS INC
AMERICAN BARCODE	DATASOUTH	IMPRESSION	OKI
APC	DATASTOR	INFOPRINT	OLYMPUS IMAGE SYSTEMS
APPLE	DELL	INLAND ASSOCIATES, INC.	OMNI GROUP
ASANTE TECHNOLOGIES	DEPLOYABLE SYSTEMS INC	INSIGHT	OMNI-ID CAYMAN LTD
AT&T	DEPOT AMERICA	INTERLINK ELECTRONICS	ONCORE
AVAYA	DIGI INTERNATIONAL	INTERMEC	O'NEIL
AVERY DENNISON CORP	DIGITAL PRODUCT	INTERNATIONAL IMAGING MATERIALS, IN	OPEN TEXT
AXIAD IDS	DIGITAL STORAGE	IOGEAR TECHNOLOGY	ORTRONICS
AXIOHM	DIGITALSTORAGE	ITHACA	OUTPUT TECHNOLOGY
AXIOM MEMORY	DIGITECH SYSTEMS	KANTECH	OVERLAND STORAGE
BALT	DIGITEK COMPUTER PRODUCTS	KENSINGTON	PANASONIC
BARCODE GENERATOR	DNP IMS AMERICA CORPORATION	KEYSCAN INC.	PANDUIT
BELDEN	DYMO	KICTEAM INC.	PANINI NORTH AMERICA
BELL & HOWELL	EAGILE INC	KODAK	PARTS NOW
BINATEK, INC.	ECO ELITE IMAGING SUPPLIES	KONETIX,INC	PCI GEOMATICS
BIXOLON	ECOMPUTER	KONICA-MINOLTA	PEAK TECHNOLOGIES
BLACK BOX	ECS / UNIWILL COMPUTER	KORES OFFICE PROFESSIONAL USA INC	PENTAX
BLUE BAMBOO	EDP-USA	KROY	PICMG
BLUESTAR	ELECTRONIC LABEL TECHNOLOGY	KYOCERA	PITNEY BOWES SOFTWARE
BOISE INC.	ELMO	L&E MOBLIE MOUNTS	PLANON SYSTEM SOLUTIONS
BOWE BELL & HOWELL COMPANY	ELT/ECS	LAMINEX	PM COMPANY L.L.C.
BRADY	EMC	LANIER	POLAROID
BRISTOL ID TECHNOLOGIES	EPSON	LASER CARTRIDGE SERVICES INC.	POLYLABEL.COM
BROTHER	EREPLACEMENTS, LLC	LEDCO	POLYVISION
BUFFALO TECHNOLOGY	ESSEX SOFTWARE LLC	LEM SOLUTIONS	PREMIUM COMPATIBLES INC.
CABLE LABELS USA	EVOLIS INC.	LENOVO	PREMIUM-INKJET.COM
CABLES TO GO	EXPRESSION	LEXMARK	PRIMATECH
CABLES UNLIMITED	FAIRBANKS SCALES	LG ELECTRONICS	PRIMERA TECH
CAMTRIA	FARGO ELECTRONICS	LOGITECH	PRINTEK
CANON	FASTPOINT/FTG DATA SYSTEMS	MAKERBOT INDUSTRIES	Printex
CAPELLA JETCAP BARDIM	FEDCO	Matica Technologies, Inc.	PRINTING TECHNOLOGIES, INC
CARD ACCESS	FELLOWES	MAXELL CORP OF AMERICA	PRINTRONIX
CASE LOGIC	FENTEK INDUSTRIES	MCDERMID PAPER CONVERTERS LTD	PRODIGY
CASIO	FINE LINE RIBBON CO.	MEDIAFORM	PROGRESSIVE MICROTECHNOLOGY, INC.
CASTELLE	FRANKE COMMERCIAL SYSTEMS	MEMOREX	PROVANTAGE
CCL LABEL	FUJI MEDIA	MF DIGITAL	PUBLIC INFORMATION KIOSK INC
CGS PUBLISHING TECH INTL LLC	FUJIFILM GRAPHIC SYSTEMS USA INC	MICR PRINT SOULTIONS	PYRAMID INDUSTRIES
CISCO SYSTEMS	FUJITSU AMERICA	MICROBOARDS	QUANTUM
CITIZEN	FUJITSU MOBILITY	MICROMICR	RADIAN TECHNOLOGIES
CITOH	FUJITSU SCANNERS	MICROPLEX SYSTEMS LTD.	RAPIDFORM INC
CLOVER TECHNOLOGIES GROUP	GARNER PRODUCTS	MICRO-PLEXX	RCM DATA CORPORATION
CODI INC	GBC	MICROTECH	RDM CORPORATION
COGENT COMPUTING CORPORATION	GCC TECH	MINDSCAPE	REDBEAM
COGNITIVE SOLUTIONS	GEMINI	MITA	RHINOTEK
COLLIER	GENERAL DATA COMPANY	MITEL	RICOH

20-0825 A 319 of 908

Product Category			
COMMSCOPE (COMSEARCH)	GENERAL DYNAMICS ITRONIX	MITSUBISHI	RIMAGE
COMPATIBLE SYSTEMS	GENICOM	MONARCH	RISO
COMPUMATIC	GLOBAL MARKETING	MOTION COMPUTING	ROSETTA TECHNOLOGIES
COMPUPRINT S.R.L.	GOENGINEER	MOTOROLA ISG	SAALFELD
SAFCO	STADIA LABELS	TELEDEX	ULTIMAKING, LTD
SAMSUNG	STANDARD REGISTER	TELEVIDEO	ULTRA ELECTRONICS
SANFORD	STAR MICRONICS	TEXAS INSTRUMENTS	ULTRATEC, INC.
SATOAMERICA	STEPHEN GOULD CORPORATION	THE PRINTING PLANT	UNIMARK PRODUCTS
SAVIN	STOPWARE INC	THERMAMARK	UNITED STATIONERS SUPPLY CO.
SDA	STRATASYS INC	THOMAS & BETTS	V7
SDV INC	SYMBOL	TKO ELECTRONICS	VERBATIM
SEH TECHNOLOGY	SYSTEMS ENHANCE	TOOLWORX INFORMATION PRODUCTS, INC	VERIFONE
SEIKO INSTRUMENTS	TALLY	TOPAZ SYSTEMS	WASP BARCODE
SHARP	TALLY/GENICOM	TOSHIBA	WEST POINT PRODUCTS
SIEMON	TARGUS	TRACKER PRODUCTS	WINCOR NIXDORF
SOFTWARE 602	TDK	TRANSACT TECHNOLOGIES	XANTE
SONY	TEAC	TRI-OPTIC	XEQUTE SOFTWARE
SOURCE TECHNOLOGIES	TEAM NISCA	TRIPP LITE	XEROX
SPARCO TECHNOLOGIES	TEC AMERICA	TROY GROUP, INC	XETRION SOFTWARE GMBH
SPECIALIZED SOLUTIONS	TECH-MICRO.COM INC	TSC AMERICA	ZEBRA TECHNOLOGY
SPECIALTY ROLL PRODUCTS	TEKLYNX	TXC INC.	
SPECTRUM	TEKTRONIX	ULINE	
Output Devices - Printers			
1 TRIPPLITE	DATAPRODUCTS	KYOCERA	ROSETTA TECHNOLOGIES
3D SYSTEMS, INC.	DATASOUTH	LANTRONIX	SAMSUNG
3M COMPANY	DEC	LENOVO	SANFORD
ABA MORIAH CORPORATION	DELL	LEXIS-NEXIS	SATOAMERICA
ACOM SOLUTIONS	DIGITAL CHECK CORP	LEXMARK	SDV INC
ADDMASTER	D-LINK SYSTEMS	LOGIC CONTROLS	SECAP
ADOBE	DYMO	LOGITECH	SEIKO INSTRUMENTS
ADVANCED PUBLIC SAFETY	ENABLING TECHNOLOGIES CORP	LULZBOT	SHARP
ADVANTAGE	ENTRUST INC	MAKERBOT INDUSTRIES	SIPIX
ALERATECH	ENVIROSAFE TECHNOLOGIES, INC.	Matica Technologies, Inc.	SMC NETWORKS
AMERICAN BARCODE	EPSON	MEDIAFORM	SOFTWARE 602
APPLE	EVO PDF SOFTWARE	MEDIATECHNICS SYSTEMS INC.	SONY
AVAYA	EVOLIS INC.	METTLER TOLEDO	SOURCE TECHNOLOGIES
AVERY DENNISON CORP	FARGO ELECTRONICS	MICROBOARDS	STANDARD REGISTER
AXIAD IDS	FELLOWES	MICROPLEX SYSTEMS LTD.	STAR MICRONICS
AXIOHM	FLASHFORGE USA	MICRO-PLEXX	STARTECH.COM
BERENDO SOLUTIONS	FLUKE NETWORKS	MINDSCAPE	STOPWARE INC
BIXOLON	FORMAX	MITSUBISHI	STRATASYS INC
BLACK BOX	FUJI MEDIA	MONARCH	TALLY
BLUE BAMBOO	FUJIFILM GRAPHIC SYSTEMS USA INC	MPI TECH	TALLY PRINTING
BLUESTAR	FUJITSU SCANNERS	NCR	TALLY/GENICOM
BOCA SYSTEMS	GCC TECH	NEC DISPLAY SOLUTIONS	TANGENT INC
BRADY	GENICOM	NETRIA	TE CONNECTIVITY LTD.
BRISTOL ID TECHNOLOGIES	GLOBAL MARKETING	NLYNX SYSTEMS	TEAC
BROTHER	GRAPHTEC	NOMADIX	TEAM NISCA
CAB TECHNOLOGY INC.	H&H SOFTWARE	OKI	TEC AMERICA
CANON	HELLERMANNTYTON	OLYMPUS IMAGE SYSTEMS	TECH-MICRO.COM INC
CAPELLA JETCAP BARDIM	HEWLETT PACKARD ENTERPRISES	O'NEIL	TEXAS INSTRUMENTS
CASIO	HID GLOBAL	PANASONIC	THARO SYSTEMS
CITIZEN	HI-VAL	PANDUIT	TKO ELECTRONICS
CITOH	HONEYWELL	PANINI NORTH AMERICA	TOOLWORX INFORMATION PRODUCTS, INC
COGNITIVE SOLUTIONS	HOYA CORPORATION	PENTAX	TOSHIBA
COMPAQ COMPUTER CORP	HP	PERTECH	TPG
COMPU-CALL, INC	HP INC	PITNEY BOWES SOFTWARE	TRACKER PRODUCTS
COMPUPRINT S.R.L.	HYPERCOM	PLANON SYSTEM SOLUTIONS	TRANS TECH INTERNATIONAL
COMPUSA	IBM	PLUS AMERICA	TRANSACT TECHNOLOGIES
CONDRE	IMAGING SYSTEMS GROUP INC	PLUS VISION	TROY GROUP, INC
CONTEX	INFINITE PERIPHERALS	POLAROID	TSC AMERICA
COSTAR	INFOCUS	POSIFLEX	TYCO INTERNATIONAL
CRADEN PERIPHERALS	INFOLOGIX	PRIMATECH	ULTIMAKING, LTD
CRANEL IMAGING	INFOPRINT	PRIMERA TECH	ULTRA ELECTRONICS
CTS NORTH AMERICA	INLAND ASSOCIATES, INC.	PRINTEK	ULTRATEC, INC.
CYBERMETRICS	INSIGHT	PRINTRONIX	UNISYS
DANKA OFFICE IMAGING	INTERMEC	PRODIGY	VERIFONE

Product Category			
DASCOM AMERICAS CORPORATION	ITHACA	PROXIM	VIPCOLOR TECHNOLOGIES
DATA MAXX	JENSEN TOOLS INC	RICOH	VUPOINT SOLUTIONS
DATACARD GROUP	KODAK	RIMAGE	WASP BARCODE
DATAMAX	KONICA-MINOLTA	RISO	WINCOR NIXDORF
XANTE	XEROX	ZEBRA TECHNOLOGY	ZYXEL
Output Devices - Projectors			
1 TRIPPLITE	DELL	LENOVO	POLYVISION
3M COMPANY	DRAPER SCREEN COMPANY	LG ELECTRONICS	PREMIER MOUNTS
AAXA TECHNOLOGIES, INC	DUKANE	LIEBERT-EMERSON	PROMETHEAN
ACER AMERICA	EGAN TEAMBOARD	LUIDIA INC	PROXIMA
AI SQUARED	EIKI	MEDIATECH	PYLE AUDIO INC
AIPTEK, INC.	ELECTROGRAPH	MICROVISION DEVELOPMENT, INC.	RARITAN
APC	ELITESCREENS	MICROVISION, INC.	redleaf
ASDF	ELMO	MIMIO	RICOH
ASUS	EPSON	MITSUBISHI	SAMSUNG
AXIS COMMUNICATIONS	FAVI ENTERTAINMENT	MITSUMI ELECTRONICS	SANYO
BENQ	FUJITSU SCANNERS	NEC DISPLAY SOLUTIONS	SDV INC
BLACK BOX	GBC	NETRIA	SHARP
BOXLIGHT CORPORATION	HITACHI	NIPPON AVIONICS	SMART TECHNOLOGIES
CALIFONE	HP	OLYMPUS IMAGE SYSTEMS	SONY
CANON	HP INC	OPTIMA TECHNOLOGY	TANDBERG VTC
CASIO	IBM	OPTOMA	TOSHIBA
CELLUON CORP.	INFOCUS	PANASONIC	VIEWSONIC
CHIEF	INSIGHT	PEERLESS	VIVITEK CORPORATION
CHRISTIE	INTEL	PELICAN	XEROX
CISCO SYSTEMS	IOGEAR TECHNOLOGY	PHILIPS	YAMAHA
CITIZEN	JVC	PLANAR SYSTEMS	ZTE CORPORATION
DA-LITE	KENSINGTON	PLUS AMERICA	
DATASTOR	KODAK	PLUS VISION	
Output Devices - Sound Cards			
ADS TECHNOLOGIES INC.	CABLES TO GO	HP INC	PLANTRONICS
ANDREA ELECTRONICS	CISCO SYSTEMS	INSIGHT	POLYCOM INC
AOPEN	CREATIVE LABS	IOGEAR TECHNOLOGY	SENNHEISER
ASUS	DELL	JABRA	SIIG
AUDIOCODES, INC.	DIALOGIC	KONFTEL	SOLE SOURCE TECHNOLOGY
AVAYA	DIAMOND MULTIMEDIA	LENOVO	SOTEL SYSTEMS
AVID TECHNOLOGY INC	DIGIDESIGN	M-AUDIO	STARTECH.COM
AXIS COMMUNICATIONS	ELITE PC	MICROSOFT	SYBA TECH LTD
BEHRINGER USA	GRIFFIN TECHNOLOGY	NADY SYSTEMS INC	TOSHIBA
BEST DATA PRODUCTS	HEWLETT PACKARD ENTERPRISES	NEC DISPLAY SOLUTIONS	TURTLE BEACH
BLACK BOX	HI-VAL	ORACLE	VXI CORPORATION, INC.
BLUE MICROPHONES	HP	PANDUIT	XFX
Output Devices - Video Cards			
10ZIG TECHNOLOGY/BOSANOVA	ATLONA	CREATIVE LABS	GALAXY SEMICONDUCTOR
3DLABS	AVAYA	CRESTRON ELECTRONICS	GEFEN
4XEM CORP.	AVERMEDIA	CUBIX	GEMALTO
ABIT	AXIS COMMUNICATIONS	CYBERNET MANUFACTURING	GEOVISION INC.
ACCELL	BARCO	DATAPATH	GETAC INC.
ACER AMERICA	BARCOVIEW	DELL	GIGABYTE TECH.
ADS TECHNOLOGIES INC.	BCDVIDEO	DIABLOTEK INC	GLOBAL MARKETING
ADVANTECH AUTOMATION CORP.	BELKIN COMPONENTS	DIALOGIC	GOLDENRAM
AI-LOGIX	BEST DATA PRODUCTS	DIAMOND MULTIMEDIA	GRANDTEC
AITECH INTERNATIONAL	BFG TECHNOLOGIES	DIGITAL TIGERS	GTX
AJA VIDEO SYSTEMS	BLACK BOX	DIGIUM	HAPPAUGE
ALBATRON	BLACKMAGIC DESIGN USA	DPICT IMAGING, INC.	HARMONIC INVERSION TECHNOLOGY
ALCORN MCBRIDE	BLUEFISH	EIZO	HAUPPAUGEWORKS
ALTHON MICRO	BROADBAND TECHNOLOGIES, INC.	ELECTROGRAPH	HEWLETT PACKARD ENTERPRISES
ALTINEX, INC.	BROADCOM	ELGATO SYSTEMS, LLC	HID GLOBAL
ALTIRIS	BYTECC	ELITE PC	HIGHPOINT INC
ALURATEK, INC.	CABLE MATTERS INC.	ELO TOUCHSYSTEMS	HIGHTEC EDV-SYSTEME GMBH
AMD	CABLES TO GO	ELSA INC.	HIGHTECH INFORMATION SYSTEM LTD.
AMERICAN PREDATOR CORPORATION	CABLES UNLIMITED	EPIPHAN SYSTEMS	HP
AMULET HOTKEY INC.	CALIFORNIA PERIPH & COMP, INC	EPIX, INC	HP INC
AOPEN	CANOPUS	EURESYS INC	IBM
APC	CHAINTECH	EVGA.COM	INFOCUS
APPIAN	CIRAGO INTERNATIONAL LTD	EXABYTE	INSIGHT
APPLE	CISCO SYSTEMS	EXTRON	INTEL

Product Category			
ARANEUS USA, INC	CLEAR CUBE	FIRST INTERNATIONAL COM	IOGEAR TECHNOLOGY
ASI	COLORGRAPHIC	FOCUS ENHANCE	J5 CREATE
ASUS	COMMUNICATIONS SPECIALTIES, INC.	FUJITSU MOBILITY	JATON
ATEN TECHNOLOGY	CONNECT3D, INC.	FUJITSU SCANNERS	KANEX
KENSINGTON	MONOPRICE	POWERCOLOR	TECHSOURCE
KEYSCAN INC.	MSI	PRINTEK	TERADICI CORP
KNOX VIDEO TECHNOLOGIES	NATIONAL INSTRUMENTS	R. L. DRAKE	TOUCHSTONE TECHNOLOGY
KOUTECH	NATURAL MICRO	REALVISION, INC.	TRENDNET
KRAMER ELECTRONICS, LTD.	NDS SURGICAL IMAGING, LLC	ROSEWILL	TRIPP LITE
KWORLD COMPUTER CO.	NEC DISPLAY SOLUTIONS	SABRENT	TRITTON
LEADTEK	NEOWARE	SAITEK INDUSTRIES	TURTLE BEACH
LENOVO	NETWORK TECHNOLOGIES	SAMSUNG	TV ONE
LENOVO X86	NEWER TECHNOLOGY	SAPPHIRE	UNIGRAF
LG ELECTRONICS	NITEK	SDA	VBRICK SYSTEMS
LINDY COMPUTER CONNECTION TECH	NORTH COAST TECHNICAL INC	SDV INC	VIDYO
LSI LOGIC	NUTANIX INC	SEWELL DEVELOPMENT CORP.	VIEWCAST.COM
MACALLY	NVIDIA	SIGMA DESIGNS	VILLAGE TRONIC U.S. OFFICE
MAD CATZ	ORACLE	SIIG	VISION SOLUTIONS, INC.
MAGMA	OTHER WORLD COMPUTING	SLING MEDIA, INC.	VISIONTEK
MANHATTAN WIRE PRODUCTS	PALIT	SOLE SOURCE TECHNOLOGY	VONNIC
MARGI SYSTEMS	PANASONIC	SONIC FOUNDRY	VXL INSTRUMENTS
MATROX	PIENGINEERING	SONY	WINNOV
MEINBERG	PIONEER	SPARKLE COMPUTER COMPANY, LTD.	WYSE TECHNOLOGY
MEMSCAP, INC.	PITNEY BOWES SOFTWARE	STARTECH.COM	XFX
MICROSTAR	PLANAR SYSTEMS	SUPERMICRO COMPUTER	ZOTAC USA INC.
MITSUBISHI	PLUGABLE TECHNOLOGIES	SYBA TECH LTD	
MOBILITY ELECTRONICS	PNY TECHNOLOGIES	TARGUS	
MOLEX	POLYCOM INC	TBS TECHNOLOGIES LLC	
PC Order Lab Process			
INSIGHT			
PC/NB/SVR Accy			
1-800-BATTERIES/IGO	BELKIN COMPONENTS	COMPUTER LAB	ENGENIUS
3COM	BELL MICRO	COMPUTER SECURITY PRODUCTS	ENLIGHT CORP USA
3M COMPANY	BERENDO SOLUTIONS	COMPUTER STRUCTURES	ENSURE TECH
ACER AMERICA	BERKELEY	CONSUL	ENTERASYS NETWORKS
ADDONICS TECHNOLOGY INC.	BERKSHIRE	CONTECH SOLUTIONS	ERGOTRON
ADI SYSTEMS	BLACK BOX	COOLER MASTER	ERICSSON
ADIC	BLACKBERRY	CORSAIR MEMORY	ESOFT
ADS TECHNOLOGIES INC.	BOGEN	CORTELCOKELLOG	EVERBRITE
AGILENT	BOOKENDZ/OLYMPIC CONTROLS	CP TECHNOLOGIES	EVEREADY
ALLEN TEL	BOUNDLESS TECHNOLOGIES	CREATIVE LABS	EXP COMPUTER
ALTEC LANSING CONSUMER	BOXLIGHT CORPORATION	CRITICAL COMPONENTS	EXTENDED SYSTEMS
AMBIR TECH	BRADY	CROSSROADS	EXTRON
ANCHOR PAD PRODUCTS	BREEZECOM	CRU - CONNECTOR RESOURCES	EZM INC.
ANDREA ELECTRONICS	BRENTHAVEN	CRUISERS, INC	FASTCLASS
ANICOM	BRETFORD	CSID/INTEGRATED	FEDCO
ANIXTER	BUSLINK	CTI AUTHORITY	FELLOWES
ANTEC	BYTECC	CURTIS COMPUTER	FIRE KING
AOPEN	CABLES TO GO	CYBERACOUSTIC	FIRST INTERNATIONAL COM
APC	CABLES UNLIMITED	CYBERGUYS	FLUKE NETWORKS
APEX	CANON	CYBERNETICS	FOCUS ENHANCE
APG CASH DRAWER	CASE LOGIC	CYBERPOWER SYSTEMS	FORE/MARCONI
APPLE	CASEDGE	D & H DISTRIBUTION	FOREFRONT
ARCHOS	CASES ONLINE	DA-LITE	FRANK J MARTIN COMPANY
ASANTE TECHNOLOGIES	CASIO	DATA PROBE	FREEDOM OF SPEECH
ASCEND COMMUNICATIONS	CBM	DATASTOR	FUJI MEDIA
ASI	CH PRODUCTS	DELKIN DEVICES	FUJITSU
ASUS	CHATSWORTH PROD	DELL	GAMBER JOHNSON
AT&T	CHENBRO	DELORME	GARMIN
ATEN TECHNOLOGY	CHERRY ELECTRICAL PRODUCTS	D-LINK SYSTEMS	GATEWAY
ATI TECHNOLOGIES	CHINON	DOUBLECASE	GEIST
ATTACHMATE	CISCO SYSTEMS	EIDOS INTERACTIVE	GLOBAL MARKETING
AVAYA	CLEAR CUBE	EIKI	GLOBAL WIRELESS DATA
AVERATEC	CMS PRODUCTS	EIZO	GOLDENRAM
AVOCENT	CODI INC	ELDON	GOLDTOUCH TECHNOLOGIES
AXIOM MEMORY	COMARK	ELECTROVAYA	GRAYBAR ELECTRIC COMPANY, INC.
AXIS COMMUNICATIONS	COMPASSCOM	ELEKTRO RAK	GREAT LAKES

Product Category			
B & B ELECTRONICS	COMPUCABLE MANUFACTURING	ELGAR ELECTRONICS CORPORATION	GRIFFIN TECHNOLOGY
BATTERY TECH	COMPUCADDY	ELITE PC	GYRATIONS
BAY TECHNICAL ASSOCIATES	COMPUCOVER	ELO TOUCHSYSTEMS	HALEY METAL FABRICATION
BAYTECH	COMPU-LOCK	EMC	HARMON KARDON
HARRIS	LANTRONIX	PACIFIC DIGITAL	SONY
HAWKING TECHNOLOGY	LARSCOM	PALADIN TOOLS	SPECTRALINK
HERE2FIX	LEDCO	PALMONE	SQAURE D
HHP PRODUCTS	LENOVO	PANASONIC	STAR MICRONICS
HIGH POINT	LEVITON TELECOM	PANASONIC I.M.	STARTECH.COM
HITACHI	LEXAR MEDIA	PANDUIT	STEALTH COMPUTER CORP.
HI-VAL	LIGHTSPEED TECHNOLOGIES	PANTONE INC.	STEELHEAD METAL CORPORATION
HOMACO	LIND ELECTRONIC	PARADYNE	STORAGETEK
HORIZON TECH	LINKSYS	PATTON	STORECASE BY KT
HP	LOGIC CONTROLS	PC GUARDIAN	SUN MICROSYSTEMS
HUBBELL-PREMISE	LOGITECH	PC POWER & COOLING-SUPPLY	SUPER BUY ONLIME
HUMAN SCALE	LSI LOGIC	PELCO	SUPERMICRO COMPUTER
HUTTON COMMUNICATIONS	LUND INDUSTRIES	PELICAN	SYMANTEC
IBM	MACALLY	PENTAX	SYMBOL
ID TECH	MAGTEK	PERM-A-STORE	SYSTIMAX
IMC NETWORKS	MARGI SYSTEMS	PHAROS	TARGUS
INDIANA CASH DRAWER COMP	MATROX	PHILIPS	TDK
INFOCASE	MAYLINE	PHOTO CONTROL	TEAC
INFOCUS	MCAFEE	PLANTRONICS	TECHDATA
INFOLOGIX	MEDIAFORM	PLUS AMERICA	TELEADAPT, INC.
INGRAM BOOKS	MEMOREX	PNY TECHNOLOGIES	TELECT
INGRAM MICRO	MGE UPS	POLYCOM INC	TELEQUIP
INNOVATION FIRST	MICRO INNOVATION	PORT	TELEVIDEO
INNOVATIVE	MICROBOARDS	PORTSMITH	TELEX
INSIGHT	MICRONPC	POSIFLEX	TELXON
INTEGRA	MICROSOLUTIONS	POWERFILE	TESSCO
INTEL	MINUTEMAN	POWERWARE	THERMALTAKE
INTELLIGENT COMPUTER SOLUTIONS	MISC-CABLES	PRECISION MOUNTING TECHNOLOGIES	TOMTOM INCORPORATED
INTELLIGENT COMPUTER SYSTEMS, INC.	MMF	PROMISE TECHNOLOGY	TOPAZ SYSTEMS
INTERLINK ELECTRONICS	MOBILE EDGE	PROXIM	TOSHIBA
INTERMEC	MOBILITY ELECTRONICS	PSC, INC.	TOTAL MICRO
IN-WIN DEVELOPMENT	MONARCH	QUANTUM	TRENDWARE
I-O CORPORATION	MONSTER CABLE	QUATECH,INC.	TRIPP LITE
IOGEAR TECHNOLOGY	MOTION COMPUTING	QUBE CORPORATION	TROPOS NETWORK
IOMAGIC	MOTIONSYSTEMS	RADWARE	TROY GROUP, INC
IOMEGA	MOTOROLA ISG	RED ROCK	TUMI
IPSWITCH	MPI TECH	RHINOSKIN	TYCO INTERNATIONAL
IRIVER	MS CASH DRAWER	RIM	TYPEHAUS
ISI RESEARCHSOFT	N2 GROUP, INC.	RITTAL	VALENCE
ITHACA	NATIONAL PRODUCTS	ROCK SOLID SOLUTIONS	VICTORY MULTIMEDIA
ITRONIX	NAVMAN	RSA SECURITY	VIDEOLARM
JABRA/GN NETCOM	NEC	SAGE SOFTWARE	VIEWCAST.COM
JELCO	NEC DISPLAY SOLUTIONS	SAMSONITE	VIEWSONIC
JENKCO	NEC SOLUTIONS	SAMSUNG	VIKING
JENSEN TOOLS INC	NEOWARE	SANDISK	VIRTUAL MOTION
JES HARDWARE	NETGEAR, INC.	SASEM	VISIO
JOTTO DESK	NETWORK APPLIANCE	SCANSOURCE	VIZIFLEX
JVC	NETWORK TECHNOLOGIES	SEIKO INSTRUMENTS	WACOM TECHNOLOGY
KANTECH	NEXIUM	SENNHEISER	WATCHGUARD
KENNETH COLE	NIS COMMUNICATIONS	SHARKRACK	WEIGHTRONIX
KENSINGTON	NOBEL SECURITY	SHARP	WENGER/SWISS GEAR
KINESIS	NORTEL NETWORKS	SHURE	WESTERN TELEMATIC INC
KINGSTON	OLYMPUS IMAGE SYSTEMS	SIERRA WIRELESS	WINNOV
KINGWIN	OMNI	SIGMA DATA	WORTH DATA
KODAK	OMNITRON	SIIG	WRIGHT LINE
KODIAK	ONCORE	SMARTDISK	WYSE TECHNOLOGY
KOLDLOK/TRITON TECHNOLOGY SYSTEMS, INC.	OPTICON	SNAKE TRAY	XEROX
KONICA-MINOLTA	OPTOMA	SOCKET COMMUNICATIONS	XPLORE TECHNOLOGIES
KOSS	ORANGE MICRO	SONIC FOUNDRY	XTEND
LABTEC ENTERPRISES	ORTRONICS	SONICWALL	
LACIE LTD	PACIFIC DESIGN	SONNET TECHNOLOGY	
PDA Accessories			
ACTIONTEC ELECTRONICS, INC.	BELKIN COMPONENTS	ENFORA	INTEL

20-0825 A 323 of 908

Product Category			
APPLE	COMARK	FUJI MEDIA	KENSINGTON
ASUS	COMPASSCOM	GARMIN	KENWOOD TECHNOL
AUDIOVOX	DELL	GRIFFIN TECHNOLOGY	MACALLY
AXIOM MEMORY	DELORME	HP	MAGELLAN SATELLITE ACCESS PRODUCTS
MOBILITY ELECTRONICS	PDA PANACHE	SIERRA WIRELESS	TESSCO
NEC	PHAROS	SOCKET COMMUNICATIONS	TOSHIBA
OTTER PRODUCTS	RHINOSKIN	SONY	VIEWSONIC
PALMONE	SHARP	SYMBOL	
PDA/Handhelds			
AMERICAN MICROSYSTEMS	HHP PRODUCTS	NEC	TOMTOM INCORPORATED
APPLE	HP	OLYMPUS IMAGE SYSTEMS	TOSHIBA
BENQ	INTERMEC	PALMONE	VIEWSONIC
CASIO	KANGURU	PHAROS	
DELL	MAGELLAN SATELLITE ACCESS PRODUCTS	SONY	
GARMIN	METROLOGIC	SYMBOL	
Personal Computers			
3COM	DELL	MAXSPEED	STARTECH.COM
ACER AMERICA	ELITE PC	MICRONPC	SUPERMICRO COMPUTER
ANTEC	EMACHINES	MMF	SW TECHNOLOGY
AOPEN	ENLIGHT CORP USA	MS CASH DRAWER	SYMBOL
APC	ERGOTRON	MSI	TELEVIDEO
APG CASH DRAWER	ESPRIT SYSTEMS	NEOWARE	THERMALTAKE
APPLE	FIRST INTERNATIONAL COM	NOR-TEC	TOSHIBA
ASUS	FUJITSU	NORTEL NETWORKS	TRIPP LITE
ATI TECHNOLOGIES	GATEWAY	PALMONE	TWINDATA
BELKIN COMPONENTS	HP	PANASONIC	UNITECH
BLUESTAR	IBM	PENTAX	VIEWSONIC
BOUNDLESS TECHNOLOGIES	INDIANA CASH DRAWER COMP	PIONEERPOS	WACOM TECHNOLOGY
CANOPUS	INSIGHT	PLUS DATA	WORTH DATA
CLEAR CUBE	INTEL	POSIFLEX	WYSE TECHNOLOGY
COREL	LENOVO	SHARP	XPLORE TECHNOLOGIES
CREATIVE LABS	LIND ELECTRONIC	SHUTTLE COMPUTER GROUP	
CYBERNET SYSTEMS	LOGITECH	SONY	
DAKTECH	MAXELL CORP OF AMERICA	SOYO TEK INC	
Plotter Acc & Supply			
AVERY DENNISON CORP	EPSON	NU-KOTE	TDK
AXIS COMMUNICATIONS	FARGO ELECTRONICS	OKIDATA	TRIPP LITE
BELKIN COMPONENTS	FELLOWES	PERLE SYSTEMS	TROY GROUP, INC
BROTHER	HP	PRIMERA TECH	XEROX
CANON	IBM	RICOH	
CASE LOGIC	LEXMARK	STARTECH.COM	
DELL	MOTIONSYSTEMS	TALLY/GENICOM	
Plotters			
HP			
Printer Acc & Supply			
3M COMPANY	COMPUCOVER	HP	MPI TECH
ALPS ELECTRIC	COSTAR	IBM	MURATA
AMACOM	CURTIS YOUNG	ICS-IQ	NEC
AMAZON	DATA DOC	INDIANA CASH DRAWER COMP	NEC DISPLAY SOLUTIONS
AMAZON IMAGING	DATACARD GROUP	INTERMEC	NEC SOLUTIONS
APC	DATAMAX	ISSI BUSINESS SOLUTIONS	NU-KOTE
APPLE	DATASOUTH	ITHACA	OKIDATA
AVERY DENNISON CORP	DELL	JENKCO	OLYMPUS IMAGE SYSTEMS
AXIOHM	DIGI INTERNATIONAL	JET FILL	OUTPUT TECHNOLOGY
AXIOM MEMORY	DIGITAL PRODUCT	JVC	PANASONIC
BALT	DYMO	KODAK	PENTAX
BELL & HOWELL	EDP-USA	KONICA	PHARMEX
BERENDO SOLUTIONS	ELECTRONIC LABEL TECHNOLOGY	KONICA-MINOLTA	PITNEY BOWES
BRADY	ELT/ECS	KYOCERA	POSIFLEX
BRETFORD	EPSON	LANIER	PRIMERA TECH
BROTHER	EXTECH SYSTEMS	LASER RECHARGE	PRINTEK
CABLE EXPRESS	FARGO ELECTRONICS	LENOVO	PRINTRONIX
CABLES UNLIMITED	FEDCO	LEXMARK	RHINOTEK
CANON	FELLOWES	LOGIC CONTROLS	RICOH
CANON CPS	FLEXO IMPRESSIONS	MAGTEK	RIMAGE
CASIO	FUJI MEDIA	MEDIA PLUS	SAMSUNG
CITIZEN	GCC TECH	MEMOREX	SATOAMERICA

20-0825 A 324 of 908

Product Category			
CLOVER TECHNOLOGIES GROUP	GENICOM	MICROBOARDS	SAVIN
COGNITIVE SOLUTIONS	GLOBAL MARKETING	MITA	SHARP
COGNITIVEPRINT	GRAYBAR ELECTRIC COMPANY, INC.	MMF	SONY
COMMODITYMEM	HOMACO	MONARCH	SOURCE TECHNOLOGIES
STAR MICRONICS	TEC AMERICA	TYPEHAUS	WYSE TECHNOLOGY
STARTECH.COM	THE PRINTING PLANT	UNITECH	XANTE
SYMBOL	TOPAZ SYSTEMS	VERBATIM	XEROX
SYS TECHNOLOGY	TOSHIBA	VERIFONE	ZEBRA TECHNOLOGY
TALLY/GENICOM	TROY GROUP, INC	WASP BARCODE	
Printers			
ADDMASTER	DYMO	MBS TECHNOLOGY	SEIKO INSTRUMENTS
AXIOHM	EPSON	MONARCH	SONY
BLACK BOX	FARGO ELECTRONICS	NEC SOLUTIONS	SOURCE TECHNOLOGIES
BLUESTAR	GATEWAY	OKIDATA	STAR MICRONICS
BROTHER	GLOBAL MARKETING	OLYMPUS IMAGE SYSTEMS	SYS TECHNOLOGY
CANON	HP	PANASONIC	TALLY/GENICOM
CANON CPS	IBM	PENTAX	TEC AMERICA
CITIZEN	ICS-IQ	POLYCOM INC	TOSHIBA
COGNITIVE SOLUTIONS	INTERMEC	PRIMERA TECH	TROY GROUP, INC
COGNITIVEPRINT	ITHACA	PRINTEK	VERIFONE
DATACARD GROUP	KODAK	PRINTRONIX	WASP BARCODE
DATALOGIC	KONICA-MINOLTA	RICOH	XANTE
DATAMAX	KYOCERA	RIMAGE	XEROX
DATASOUTH	LEXMARK	SAMSUNG	ZEBRA TECHNOLOGY
DELL	LOGITECH	SATOAMERICA	
Project Management			
CISCO SYSTEMS	INSIGHT		
Project/Program Mgt			
INSIGHT			
Public Safety			
INSIGHT			
Quad Processors & Video Multiplexers			
AJA VIDEO SYSTEMS	GRANDTEC	PELCO	VADDIO
BOSCH SECURITY	MITSUBISHI	QNAP SYSTEMS, INC	VONNIC
GE SECURITY	PANAMAX	SONY	
GEOVISION INC.	PANASONIC	SPECOTECH	
Scanner & Camera Acc			
AVERMEDIA	GBC	METROLOGIC	SONY
AXIOM MEMORY	GLOBAL TECHNOLOGY SYSTEMS	MICRO INNOVATION	SPECTRUM
BENQ	HHP PRODUCTS	NIKON	STARDOT TECHNOLOGIES
BOGEN	HP	NIMAX	SUNPAK
CANON	INDIANA CASH DRAWER COMP	OLYMPUS IMAGE SYSTEMS	SYMBOL
CANON CPS	INSIGHT	OPTICON	TARGUS
CASE LOGIC	INTERMEC	PANASONIC	TELEX
CENTURY DYNAMICS	JVC	PELCO	TOPAZ SYSTEMS
CONTEX	KODAK	PELICAN	TOSHIBA
DA-LITE	KONICA-MINOLTA	PENTAX	UNITECH
DATACARD GROUP	KYOCERA	PERCON	VIDAR SYSTEMS CORPORATION
DATALOGIC	LABTEC ENTERPRISES	PIONEERPOS	VIEWSONIC
EPSON	LENMAR	PREMIER MOUNTS	WACOM TECHNOLOGY
FELLOWES	LOGIC CONTROLS	PSC, INC.	WEIGHTRONIX
FUJI MEDIA	LOGITECH	PSION	
FUJITSU	MAXELL CORP OF AMERICA	SOCKET COMMUNICATIONS	
Scanners & Cameras			
ADS TECHNOLOGIES INC.	COREX TECH	ID TECH	MAGTEK
AIPTEK, INC.	CREATIVE LABS	INDUSTRIAL COMP	METROLOGIC
AMERICAN MICROSYSTEMS	DATALOGIC	INFOCUS	MICRO INNOVATION
ANTEC	DELL	INGENICO	MICROTEK LAB
ASUS	DIGITAL PERSONA	INSIGHT	NEC
AVERMEDIA	DOCUPEN	INTERMEC	NIKON
AVERY DENNISON CORP	EPSON	JVC	NIMAX
AXIS COMMUNICATIONS	FLUKE NETWORKS	KEYTRONIC	NUMBER FIVE SOFTWARE
BELL & HOWELL	FOCUS ENHANCE	KODAK	OLYMPUS IMAGE SYSTEMS
BENQ	FUJI MEDIA	KONICA-MINOLTA	O'NEIL
BERENDO SOLUTIONS	FUJITSU	KYOCERA	ORANGE MICRO
BLUESTAR	GATEWAY	LABTEC ENTERPRISES	PANASONIC
CALCOMP	GLOBAL MARKETING	LEXAR MEDIA	PENTAX

Product Category			
CANON	HAWKING TECHNOLOGY	LIFEVIEW	PERCON
CANON CPS	HERE2FIX	LOGIC CONTROLS	PHILIPS
CASIO	HHP PRODUCTS	LOGITECH	POLYCOM INC
CONTEX	HP	LOWEPRO	POSIFLEX
PSC, INC.	STARDOT TECHNOLOGIES	UMAX	WACOM TECHNOLOGY
SCANSOURCE	SYMBOL	UNITECH	WASP BARCODE
SHARP	TARGUS	VEO	WELCH ALLYN
SIMPLETECH	TELXON	VIDAR SYSTEMS CORPORATION	WIZCOM TECHNOLOGY
SMARTDISK	TOPAZ SYSTEMS	VISIONEER	WORTH DATA
SOCKET COMMUNICATIONS	TOSHIBA	VIVITAR	ZEBEX
SONY	TROY GROUP, INC	VIVOTEK	ZEBRA TECHNOLOGY
Security			
CITRIX	HP	IMLOGIC	PC GUARDIAN
Security SW Deployment			
INSIGHT			
Security SW Planning			
INSIGHT			
Server Deployment			
INSIGHT			
Server Planning			
HEWLETT PACKARD ENTERPRISES	INSIGHT		
Servers			
ACER AMERICA	DELL	IBM	PROCOM TECHNOLOGY
APPLE	ELITE PC	INSIGHT	SUN MICROSYSTEMS
APPRO INTERNATIONAL INC.	EXCEL MERIDIAN DATA	INTEL	SUPERMICRO COMPUTER
ASUS	GATEWAY	MICRONPC	TYAN COMPUTER
CLEAR CUBE	HP	PRIMEARRAY	
Services - Advanced Integration			
ANTHRO CORPORATION	GALLIUM	IBM	LENOVO
BALABIT-EUROPE LTD	HEWLETT PACKARD ENTERPRISES	INGRAM MICRO	LIGHTSPEED SYSTEMS INC
CISCO SYSTEMS	HP	INSIGHT	SURFCONTROL
Services - Asset Management			
AMERICAN BARCODE	INSIGHT	SYNNEX INFORMATION TECHNOLOGY	
Services - Cloud Services			
8X8 INC.	CBEYOND	INTERMEDIA.NET, INC	RAPID7 LLC
ACRONIS	CISCO SYSTEMS	IOMEGA	RED HAT SOFTWARE
ADOBE	CIVIC VIEW, LLC	IPASS HEADQUARTERS	SALESFORCE
AIRTIGHT NETWORKS	CODE 42 SOFTWARE	IRONPORT SYSTEMS	SAMSUNG
AIRWATCH	CORAID	JUNIPER NETWORKS	SECUREMATICS, INC.
ALLIED DIGITAL SERVICES LLC	DATAPIPE	LANDESK	SERVERWORKS
APPSPACE INC	DELL	MCAFEE	SOFTLAYER TECHNOLOGIES INC
APPTIX, INC	DIGI-DATA CORPORATION - COLORADO	MICROSOFT	SOPHOS
ARBOR NETWORKS, INC	DINCLOUD	MOBILEIRON	SPRINXLE
AVANADE INC	DOCUSIGN INC	MX LOGIC	SYMANTEC
AVAYA	DRAWLOOP TECHNOLOGIES	MXSWEEP	SYNERGY RESEARCH GROUP
AVNET	DROPBOX INC	NEC DISPLAY SOLUTIONS	TREND MICRO
AXCIENT	EMC	NETMOTION WIRELESS	TRIACTIVE
BARRACUDA NETWORKS	EVAULT	OKTA INC	VAULTLOGIX, LLC
BLUE COAT SYSTEMS	EVOLIS INC.	OPEN TEXT	VMWARE
BOX	FIBERLINK COMMUNICATIONS CORP	PEAK 10	VOLTAIRE
BOXX TECHNOLOGIES	FORTINET	POLYCOM INC	WEBSENSE
CA TECHNOLOGIES	IBM	PRESILIENT LLC	WRIKE, INC
CARBONITE	INSIGHT	QUEST MEDIA & SUPPLIES INC	
Services - Collab Deployment			
INSIGHT			
Services - Collab Planning			
INSIGHT			
Services - Communications			
INSIGHT			
Services - Communications			
ADTRAN	ARROW ECS CANADA LTD	CAPTARIS	COYOTE POINT SYSTEMS
ADVANCED PUBLIC SAFETY	ARUBA NETWORKS	CELESTIX	DANKA OFFICE IMAGING
AEROHIVE NETWORKS	ATLANTIX GLOBAL	CIRCLE SYSTEMS	DATA DOMAIN
AEROSCOUT	AVAYA	CIRCUSOFT INSTRUMENTATION	DELL
AGILENT	AVNET	Cisco Press	DELL SOFTWARE INC
ALLOT COMMUNICATIONS	BELL & HOWELL	CISCO SYSTEMS	DLT SOLUTIONS, INC.
ALTERNATIVE TECHNOLOGY	BLUE COAT SYSTEMS	CLEAR CUBE	EATON

Product Category			
AMD	BLUECAT NETWORKS	COLLIER	EMC
APC	BROCADE	COMPELLENT	ENTERASYS NETWORKS
APPLE	CALENCE INTERNAL	COMPUTONE	ERGOTRON
ARRAY NETWORKS	CANARY COMMUNICATIONS	CONNECTIX	E-Secure Asia
F5 NETWORKS	INTERNET TECHNOLOGY BROADCASTING	ORACLE	SOURCEFIRE INC
FLUKE NETWORKS	IOMEGA	OVERLAND STORAGE	STANEX, INC
FORTINET	IRONPORT SYSTEMS	PANASONIC	SUN MICROSYSTEMS
FUJITSU SCANNERS	ISCO INC	PANINI NORTH AMERICA	SUPERMICRO COMPUTER
FUSION-IO	IXIA	PARADIGM IMAGING GROUP	SYMBOL
HEWLETT PACKARD ENTERPRISES	JUNIPER NETWORKS	PEOPLETOGO	TANDBERG VTC
HITACHI	KODAK	POLYCOM INC	TEXAS MEMORY SYSTEMS, INC.
HITACHI DATA SYSTEMS	LANDESK	POSIFLEX	TIVO
HP	LENOVO	QUANTUM	TRANSITION NETWORKS
HP INC	LENOVO X86	RADWARE	VCE COMPANY LLC
IBM	MAINTENANCENET	RIMAGE	VERISIGN
IBM SOFTWARE	MICROSOFT	RITTAL	VIDYO
INGRAM MICRO	NCIRCLE	RUCKUS WIRELESS	VMWARE
INSIGHT	NETAPP	SDV INC	WATCHGUARD
INSIGHT SERVICES PORTAL	NEXSAN	SECUREMATICS, INC.	WESTCON
INTERMEC	NOKIA	SOPHOS	
Services - Connectivity			
IRONPORT SYSTEMS	PROXIM		
Services - Consulting			
1E LTD	DELL	JUNIPER NETWORKS	PANASONIC
A10 NETWORKS INC.	DELL SOFTWARE INC	KASPERSKY LAB, INC.	POLYCOM INC
ADAPTAVIST	DIALOGIC	KEMP TECHNOLOGIES	PROSERVEIT
AEROHIVE NETWORKS	EMC	KENTICO SOFTWARE LLC.	QUANTUM
AIRWATCH	ENTERASYS NETWORKS	LANCOPE INC	RADWARE
ALPHAMOSAIK	ESET SOFTWARE	LANDESK	RAPID7 LLC
ALTERA CORPORATION	EVAULT	LEADERSHIP INFUSION LLC	RED HAT SOFTWARE
AMERICAN BARCODE	EXTENSION INC	LECTRA	RSA SECURITY
APC	EXTREME NETWORKS	LENOVO	RUBBERMAID
APPSENSE TECHNOLOGIES	F5 NETWORKS	LENOVO X86	SAFENET, INC.
ARUBA NETWORKS	FLOWTRAQ	LES SOLUTIONS VICTRIX	SAMSUNG
ATTACHMATE	FLUKE NETWORKS	LOGLOGIC, INC	Savvius Inc
AUDIOCODES, INC.	FORESCOUT TECHNOLOGIES INC	MCAFEE	SIGNATURE TECHNOLOGY GROUP, INC
AVAYA	FORTINET	MCM TECHNOLOGY, LLC	SILVER PEAK SYSTEMS INC
AVNET	FUJITSU SCANNERS	MERU NETWORKS	SNOW SOFTWARE
BALABIT-EUROPE LTD	HEWLETT PACKARD ENTERPRISES	MICROSOFT	SOPHOS
BARRISTER GLOBAL SERVICES	HITACHI DATA SYSTEMS	MIERCOM COMMUNICATIONS INC	SOURCEFIRE INC
BLACK BOX	HITACHI ID SYSTEMS, INC.	MILESTONE SYSTEMS INC	SPECTRA LOGIC
BLUE CAT NETWORKS	HORIZON DATA SYS	MOBILEIRON	SPIKES CAVELL
BLUE COAT SYSTEMS	HP INC	MOTIO INC	TABLEAU SOFTWARE
BLUECAT NETWORKS	I. T. MISSION	MYTHICS	TANDBERG VTC
BUCHANAN ASSOCIATES	IMATION	NEC DISPLAY SOLUTIONS	TEKLYNX INTERNATIONAL
CALABRIO, INC.	IMPERVA INC	NETAPP	THINKTEL COMMUNICATIONS
CELESTIX	INFOBLOX	NETIQ	TOOLS4EVER
CENTRIFY CORPORATION	INGRAM MICRO	NETMOTION WIRELESS	ULTIMATE TECHNOGRAPHICS
CISCO SYSTEMS	INMOTION TECHNOLOGY	NETSCOUT SYSTEMS, INC	VARONIS SYSTEMS, INC.
CITRIX	INSIGHT	NETWORK SENTRY	VCE COMPANY LLC
COMMVAULT	INTLOCK LTD	NEXSAN	VMWARE
CRANEL IMAGING	IQ NET SOLUTIONS	NUTANIX INC	WATCHGUARD
CYBER-ARK SOFTWARE	ITS PARTNERS LLC	OPEN TEXT	WEBSENSE
DAMBALLA INC.	IXIA	PALO ALTO NETWORKS	X2O MEDIA INC
Services - Custom Configuration			
APPLE	HP INC	LIBRESTREAM	VERIZON
EMC	IBM	MARRIOTT	WENGER/SWISS GEAR
EVATONE	INGRAM MICRO	MEMSCAP, INC.	
HEWLETT PACKARD ENTERPRISES	INSIDER SOFTWARE	ORACLE	
HP	INSIGHT	VBRICK SYSTEMS	
Services - Electronic Services			
APPLE	EMC	IBM	VORMETRIC INC
AVNET	HEWLETT PACKARD ENTERPRISES	INSIGHT	
AXIOM MEMORY	HP	LENOVO X86	
DELL	HP INC	NETRIA	
Services - Ensynch Professional Services			
INSIGHT			

20-0825 A 327 of 908

Product Category			
Services - Ensynch Resourcing Services			
INSIGHT			
Services - ILA Revenue			
INSIGHT	SOFTWARE SPECTRUMS		
Services - Help Desk			
ADTRAN	DELL	IPCELERATE - IPSMARTSUITE	TABLEAU SOFTWARE
APC	DELL SOFTWARE INC	LENOVO	TRIVANTIS
ARUBA NETWORKS	HEWLETT PACKARD ENTERPRISES	NAPPLIANCE	
AVAYA	IBM	PANASONIC	
CLEAR CUBE	INSIGHT	RSA SECURITY	
Services – IMS RNOC			
INSIGHT	JUNIPER NETWORKS		
Services – IMS SERVICES			
INSIGHT			
Services – IMS TEM			
INSIGHT			
Services - Labor			
22 MILES, INC	DRAKE INDUSTRIES	INTERNAP	QUORUMLABS INC
3COM	EATON	INTERWORK	RADIANT LOGIC
ALPHAMOSAIK	EEYE DIGITAL SECURITY	IT MISSION	RED HAT SOFTWARE
APC	EMC	KISHONTI KFT	RELM WIRELESS CORPORATION
APOGEE STRATEGIES LLC	EMERSON NETWORK POWER	KODAK	rogers communications
APPLE	ENABLING TECHNOLOGIES CORP	KRONOS INC.	RUBBERMAID
AVAYA	EXTREME NETWORKS	KVA PROTECTION	SIG SOFTWARE
AVOCENT-EMERSON	FIRE KING	LES SERVICES INFORMATIQUES CLICKPOM	SOGES-TECH INC.
BARRISTER GLOBAL SERVICES	FIREMON	LES SOLUTIONS VICTRIX	SPYDERS, INC
BETA NCPI	FLUKE NETWORKS	LIFESIZE COMMUNICATIONS	STANEX, INC
BIOMATTERS LTD	FOOTPRINT MANAGED SERVICES	LOGRHYTHM, INC.	STINGER CARTS
BLACK BOX	FOUNDRY NETWORKS	MESA ELECTRONICS INC	SYMANTEC
BRAINS II	FUJITSU AMERICA	MESSAGE LABS	SYNNEX INFORMATION TECHNOLOGY
BROCADE	FUJITSU SCANNERS	MICROSOFT	TANDBERG VTC
BUCHANAN ASSOCIATES	GEEP ECOSYS CANADA	MISSION CRITICAL WIRELESS LLC	TAOS TECHNOLOGIES, LLC
CABLES TO GO	GEMALTO	NCOMPUTING	TECHDATA
CATECH SYSTEMS LTD	GENETEC	NEGOTIUM TECHNOLOGIES	TECHTRA INC
CCS PRESENTATION SYSTEMS, INC.	GETAC INC.	NETIQ	TEGILE
CELESTIX	GLOBAL KNOWLEDGE SOFTWARE	NIMBLE STORAGE INC	TEKTRONIX
CELLEBRITE USA	HEWLETT PACKARD ENTERPRISES	NOXENT INC	TEKWORKS INC
CENTRILOGIC INC	HP	OLEA, INC.	THINKTEL COMMUNICATIONS
CISCO SYSTEMS	HP INC	ORACLE	TRAIN CANADA
CISTERA	HUMMINGBIRD	PALO ALTO NETWORKS	TRIMBLE NAVIGATION LTD.
CLOUD IT	I. T. MISSION	PANASONIC	TRIPP LITE
COALFIRE SYSTEMS INC	IBM	PATCHLINK	VELOCITI, INC.
COMMANDARE TECHNOLOGIES	IGNITE COLLABORATION SVCS GROUP	PEOPLETOGO	WEBSENSE
COMMVAULT	INGRAM MICRO	PLATESPIN LTD.	WHITLOCK GROUP
CROSSROADS	INSIGHT	POLYCOM INC	WYSE TECHNOLOGY
CT CORPORATION	INSIGHT VIDEO NET, LLC	POWERCOMM	
DAVE STEEVES & ASSOC	INTELLINET NETWORK SOLUTIONS	PROSERVEIT	
DELL	INTELLITRACK	PUPPET LABS	
Services - Leasing			
INSIGHT			
Services - National Repair Center			
#1 PC DIAGNOSTICS COMPANY	HEWLETT PACKARD ENTERPRISES	INSIDER SOFTWARE	SALESFORCE
BROTHER	HP	INSIGHT	SIGNATURE TECHNOLOGY GROUP, INC
DEC	HP INC	LENOVO	TOSHIBA
DELL	IBM	PANASONIC	VIEWSONIC
FUJITSU SCANNERS	INFOPRINT	PATTON	
Services – On Line Services			
RADIANT LOGIC			
Services - Parts			
HP	INSIGHT	KYOCERA	TERRA-WAVE
IBM	KODAK	PROSERVEIT	
Services - Project Management			
AVAYA	INSIGHT	PANASONIC	
HITACHI DATA SYSTEMS	LIEBERT-EMERSON	SYMANTEC	
Services - Security			
TANDBERG VTC			
Services - Standard Deployment			

20-0825 A 328 of 908

Product Category			
COLLIGO	HEWLETT PACKARD ENTERPRISES	LANDESK	
EGUARDIAN PTE LTD	INGENICO	RSA SECURITY	
Services - Storage & Data Management			
HEWLETT PACKARD ENTERPRISES	HP INC	ORACLE	
HITACHI DATA SYSTEMS	INTERMEC	TOSHIBA	
Services - Technical Services			
A10 NETWORKS INC.	DELL SOFTWARE INC	JACO INC	REMOTE TRACKING SYSTEMS, INC
ABSOLUTE SOFTWARE	DIGI INTERNATIONAL	JAMF SOFTWARE	REPLIWEB
ACCELLION	DLT SOLUTIONS, INC.	JUNIPER NETWORKS	RICOH
ACCESSDATA CORP	EATON	KANGURU	rogers communications
ACME PACKET	EG INNOVATIONS	KEMP TECHNOLOGIES	RSA SECURITY
ADC TELECOMMUNICATIONS	EGAN TEAMBOARD	KODAK	RUBBERMAID
ADTRAN	ELFIQ, INC	KONICA-MINOLTA	SAMSUNG
AFI EXPERTISE	EMC	LANDESK	SCALE COMPUTING
AIRWATCH	EMERSON NETWORK POWER	LENOVO	SCANSOURCE
ALCATEL	ENDACE USA	LENOVO X86	SEAGULL SCIENTIFIC SOFTWARE
ALIENVAULT	EQUITRAC CORPORATION	LES SERVICES INFORMATIQUES CLICKPOM	SIGNATURE TECHNOLOGY GROUP, INC
ALPHAMOSAIK	ERGOTRON	LES SOLUTIONS VICTRIX	SILVER PEAK SYSTEMS INC
AMC NETWORK SERVICES	EVAULT	LEXMARK	SONICWALL
ANIXTER	EXTENSION INC	LIFESIZE COMMUNICATIONS	SONUS NETWORKS, INC
APC	F5 NETWORKS	LOGLOGIC, INC	SOPHOS
APPLE	FALCONSTOR	LOGRHYTHM, INC.	SOURCEFIRE INC
ARBOR NETWORKS, INC	FATPIPE	MANDIANT	SPECTRA LOGIC
ARC SOLUTIONS	FAXBACK	MARATHON TECHNOLOGIES CORPORATION	SPECTRACOM
ARUBA NETWORKS	FIREEYE, INC.	MARRIOTT	SPECTRALINK
ATL PRODUCTS	FLEXERA SOFTWARE, INC.	MCM TECHNOLOGY, LLC	STORAGEFLEX INC.
AUDIOCODES, INC.	FLUKE NETWORKS	MESA ELECTRONICS INC	STRATASYS INC
AUTONOMY	FOOTPRINT MANAGED SERVICES	MICROSOFT	STRATEGIC PRODUCTS AND SERVICES LLC
AVAYA	FORESCOUT TECHNOLOGIES INC	NAPPLIANCE	SUPERMICRO COMPUTER
AVIGILON	FORTINET	NCIRCLE	SYMANTEC
AVNET	FUJITSU AMERICA	NEC DISPLAY SOLUTIONS	SYNACCESS NETWORKS
BARRACUDA NETWORKS	FUJITSU SCANNERS	NETAPP	SYNNEX INFORMATION TECHNOLOGY
BARRISTER GLOBAL SERVICES	FUJITSU SERVER STORAGE	NETGEAR, INC.	TANDBERG VTC
BDNA CORPORATION	GIGAMON SYSTEMS LLC	NETMOTION WIRELESS	TECHDATA
BIZCONLINE LIMITED	GIGASPACES	NETSCOUT SYSTEMS, INC	TEGILE
BLACK BOX	GLOBAL KNOWLEDGE SOFTWARE	NETWORK EQUIPMENT TECHNOLOGIES, INC	THALESGROUP
BLUE COAT SYSTEMS	GLOBALSCAPE INC	NETWORK SENTRY	THOMAS & BETTS
BLUECAT NETWORKS	HEWLETT PACKARD ENTERPRISES	NETX INC	TIBCO
BLUEPRINT	HITACHI	NEVOTEK INC	TINTRI, INC.
BOMGAR	HITACHI DATA SYSTEMS	NEXENTA	TRANSMODE SYSTEMS, INC.
BRENTHAVEN	HP	NEXGEN	TREND MICRO
BROCADE	HP INC	NEXSAN	TRIPP LITE
CALABRIO, INC.	HUMAN SCALE	NICE SYSTEMS	TRUSTWAVE
CALLCOPY INC.	I. T. MISSION	NIMBLE STORAGE INC	UNITRENDS
CANON	IBM	NTP SOFTWARE	UNTANGLE INC
CATALYST DEVELOPMENT	IGNITE COLLABORATION SVCS GROUP	OOKLA	UTILITY
CATECH SYSTEMS LTD	IMPACT TECHNOLOGIES	OPEN TEXT	VBRICK SYSTEMS
CELESTIX	INFOBLOX	ORACLE	VCE COMPANY LLC
CENTRIFY CORPORATION	INFOCUS	OVERLAND STORAGE	VENAFI
CISCO SYSTEMS	INFOLOGIX	PANASONIC	VERIFONE
CITRIX	INFORMA SOFTWARE	PEOPLETOGO	VGO COMMUNICATIONS, INC
COLLIER	INGRAM MICRO	PIVOT3 INC.	VIAVI SOLUTIONS
COMMANDARE TECHNOLOGIES	INMOTION TECHNOLOGY	PLANAR SYSTEMS	VIDYO
COMMVAULT	INSIGHT	PLIXER INTERNATIONAL	VIOLIN MEMORY INC.
COMPELLENT	INTEL	POLYCOM INC	WEAVER TECHNOLOGIES
CONFIG 6	INTELLINET NETWORK SOLUTIONS	POWERCOMM	WEBSENSE
CORTADO	INTERNAP	PRINTRONIX	WHIPTAIL TECHNOLOGIES, INC.
CRADLEPOINT, INC.	INTERNET TECHNOLOGY BROADCASTING	PROMARK TECHNOLOGY	WHITLOCK GROUP
CRANEL IMAGING	IRECORD.TV	PROOFPOINT	WRIGHT LINE
CREDANT TECHNOLOGIES INC	IRON MOUNTAIN	PROSERVEIT	XEROX
CROSSROADS	IRONPORT SYSTEMS	QUANTUM	ZEBRA TECHNOLOGY
CYBER-ARK SOFTWARE	ISEC7 SOFTWARE LTD	RADIRECT	ZOOM INTERNATIONAL
DATACORE SOFTWARE CORPORATION	ISI TELEMANAGEMENT SOLUTIONS, INC	RADWARE	
DAVENPORT GROUP	IT WATCHDOGS	RAPID7 LLC	
DELL	ITEAM	RARITAN	

20-0825 A 329 of 908

Product Category			
Services - Travel and Expenses			
ADOBE	ARUBA NETWORKS	BLUE COAT SYSTEMS	BMS SOFTWARE & RESOURCES
AEROSCOUT	ATL PRODUCTS	BLUECAT NETWORKS	CA TECHNOLOGIES
APPLE	BARRISTER GLOBAL SERVICES	BLUEPRINT	CELESTIX
CLEAR CUBE	FOUR POINT SOLUTIONS LTD	KENTICO SOFTWARE LLC.	RAPID7 LLC
COMMVAULT	GENETEC	LANDESK	RED HAT SOFTWARE
CREDANT TECHNOLOGIES INC	GOOD TECHNOLOGY	LECTRA	REDWOOD SOFTWARE
DATACORE SOFTWARE CORPORATION	HARMONY INFORMATION SYSTEMS	LOOP1 SYSTEMS INC	REMOTE TRACKING SYSTEMS, INC
DELL SOFTWARE INC	HEWLETT PACKARD ENTERPRISES	MERU NETWORKS	RSA SECURITY
DLT SOLUTIONS, INC.	HP	NCIRCLE	SENSORTOWER
EMC	IBM	NETSCOUT SYSTEMS, INC	SOURCEFIRE INC
EMERSON NETWORK POWER	IHS	NETWITNESS CORPORATION	SYMANTEC
ENABLING TECHNOLOGIES CORP	IMPERVA INC	ORACLE	TRIPWIRE
EVERGREEN SYSTEMS INC	INSIGHT	PATCHLINK	VBRICK SYSTEMS
EXTENSION INC	INSIGHT VIDEO NET, LLC	PDF SHARE FORMS	VIOLIN MEMORY INC.
FINETEC	INTEL	PROCESSMAP Corporation	WEBSENSE
FLOWTRAQ	INTERNATIONAL TECHNEGROUP INC	PROLINK CORPORATION	WORKFRONT INC
FORCAM INC.	INTERPRO SOLUTIONS LLC	PUPPET LABS	X2O MEDIA INC
FORESCOUT TECHNOLOGIES INC	JAMF SOFTWARE	Q1 LABS INC	
Services - Warranty Electronic			
200	AMERICAN BARCODE	AXIS COMMUNICATIONS	CAPTARIS
3COM	AMERICAN MEGATRENDS	AXWAY	CARD SCANNING SOLUTIONS
3M COMPANY	AMERICAN MICROSYSTEMS	BACKBONE SECURITY	CASIO
3PAR	AMTRUST	BANKERS WARRANTY GROUP	CASTELLE
4WHAT INTERACTIVE	AMULET HOTKEY INC.	BARCO	CCS PRESENTATION SYSTEMS, INC.
8E6 TECHNOLOGIES	ANDTEK GMBH	BARCOVIEW	CCX CORP
A10 NETWORKS INC.	ANIXTER	BARRACUDA NETWORKS	CELESTIX
AASTRA TELECOM	ANTENNAS PLUS	BARTEC US CORP	CERTES NETWORKS INC.
ABERDEEN	ANUE SYSTEMS, INC.	BCDVIDEO	CHECK POINT SOFTWARE TECHNOLOGIE
ABSOLUTE SOFTWARE	AOPEN	BELL & HOWELL	CHECKPOINT SYSTEMS, INC.
ACADEMY TECHNOLOGIES	APC	BETIS GROUP	CHELSIO COMMUNICATIONS
ACCELLION	APCON	BEYOND TRUST	CHEMSW
ACCESSDATA CORP	APG	BIOMETRIC ASSOCIATES, LP	CIPHERTEX
ACCUTECH	APOGEE STRATEGIES LLC	BISCOM	CISCO SYSTEMS
ACER AMERICA	APOLLO	BLACK BOX	CISTERA
ACME PACKET	APPLE	BLACK DIAMOND TECH	CITIZEN
ACOM SOLUTIONS	APPLIED ERGONOMICS, LLC	BLACKBERRY	CITRIX
ACQUIA INC	APPOSITE TECHNOLOGIES INC	BLACKSTRATUS	CLEAR CUBE
ACRONIS	ARBOR NETWORKS, INC	BLADE NETWORK TECHNOLOGIES	CLEARSWIFT
ACTIANCE	ARCMAIL TECHNOLOGY	BLM TECHNOLOGIES INC	CMS PRODUCTS
ACTIVIDENTITY CORPORATION	ARCSERVE	BLOXX	CODE
ADAGER CORPORATION	ARGENT	BLUE CAT NETWORKS	CODE GREEN NETWORKS
ADAPTEC	ARISTA CORPORATION	BLUE COAT SYSTEMS	COGNITIVE SOLUTIONS
ADAPTIVE INC	ARISTA NETWORKS	BLUE SOCKET	COHO DATA
ADC TELECOMMUNICATIONS	ARKEIA	BLUECAT NETWORKS	COLLIER
ADDMASTER	ARRAY NETWORKS	BLUESTAR	COLUBRIS NETWORKS
ADOBE	ARROW ELECTRONICS, INC.	BMC SOFTWARE DISTRIBUTION	COMMUNICATION DEVICES INC.
ADTEC	ARUBA NETWORKS	BOMGAR	COMMUNICATIONS SUPPLY CORPORATION
ADTRAN	ASCOM	BORDERWARE	COMMVAULT
ADVANTECH AUTOMATION CORP.	ASI	BORLAND	COMPELLENT
ADVOCATE	ASTARO	BOSANOVA INC	COMPUPRINT S.R.L.
AEP NETWORKS	ASTROCOM CORPORATION	BOWE BELL & HOWELL COMPANY	COMPUTER LABS
AEROHIVE NETWORKS	ASTUTE NETWORKS INC	BRADFORD NETWORKS	COMPUTERLINKS
AEROSCOUT	ASTUTE SOLUTIONS	BRADY	COMP-UTILITY CORP
AGILENT	ASUS	BRAZOS TECHNOLOGY CORP	CONDUSIV TECHNOLOGIES
AGITO NETWORKS, INC.	ATEN TECHNOLOGY	BRIDGEWAVE	CONTEX
AIR MAGNET	ATL PRODUCTS	BRIGHTSIGN	CONTROL NETWORK COMMUNICATIONS
AIRDEFENSE	ATLANTIX GLOBAL	BROCADE	CORADIANT
AIRTIGHT NETWORKS	ATTACHMATE	BROOKTROUT BY CANTATA TECHNOLOGY	CORAID
AKORRI	AUDIOCODES, INC.	BROTHER	COREL
ALCATEL	AUTODESK	BRUEL & KJAER	CORERO NETWORK SECURITY
ALGOSEC	AUTONOMY	BUCHER + SUTER INC	CORNING
ALIENVAULT	AVAYA	BUFFALO TECHNOLOGY	COYOTE POINT SYSTEMS
ALLIANCE STORAGE TECHNOLOGY INC	AVEPOINT	CA TECHNOLOGIES	CRADEN PERIPHERALS
ALLIED TELESIS	AVERY DENNISON CORP	CABLES TO GO	CRADLEPOINT, INC.
ALLOT COMMUNICATIONS	AVNET	CABLETIME	CRANEL IMAGING
ALTERNATIVE TECHNOLOGY	AVOCENT-EMERSON	CALDERA SYSTEMS	CROSSBEAM SYSTEMS, INC

20-0825 A 330 of 908

Product Category

ALTIRIS
AMAZON
AMBIR TECH
AMD
CTL
CUBIX
CYBERNET MANUFACTURING
CYBERNET SYSTEMS
CYBERNETICS
CYBERPOWER SYSTEMS
CYCOM CANADA CORPORATION
DAMEWARE
DAP TECHNOLOGIES
DASCOM AMERICAS CORPORATION
DATA DOMAIN
DATA LTD INC
DATA MANAGEMENT, INC.
DATACARD GROUP
DATACOM SYSTEMS INC.
DATACORE SOFTWARE CORPORATION
DATALINK
DATALOGIC
DATALUX
DATAMAX
DBI LLC.
DEC
DEEPNINES, INC.
DEKKERS INTERMEDIAIR
DELL
DELL SOFTWARE INC
DEWALT INDUSTRIAL TOOL CO.
DIALOGIC
DIAMOND MULTIMEDIA
DIGI INTERNATIONAL
DIGITAL CHECK CORP
DIGITAL INTELLIGENCE INC.
DIGITAL PERSONA
DIGITAL TIGERS
DIGIUM
DISTINOW
D-LINK SYSTEMS
DLT SOLUTIONS (ADEPT ONLY)
DOUBLE-TAKE SOFTWARE
DOWNSTREAM
DRIVERTECH
DROBO
DT RESEARCH, INC.
DT SEARCH CORP.
DYNAMIC NETWORK FACTORY, INC.
EATON
E-BEAM
ECHOSTONE INC
EDGE
EDGEWATER NETWORKS INC
EDGEWAVE INC
EDITSHARE LLC
EEYE DIGITAL SECURITY
EGUARDIAN PTE LTD
EIZO
EKTRON
ELECTROGRAPH
ELFIQ, INC
ELO TOUCHSYSTEMS
ELUNEVISION
EM SOFTWARE & SYSTEMS INC
EMBARCADERO TECHNOLOGIES
EMC
AVSIGROUP
AVTECH CORPORATION
AXACORE
AXCIENT
ENDRUN
ENERGY XTREME LLC
ENHANCE
ENHANCE TECHNOLOGY, INC.
ENOVATEIT
ENTERASYS NETWORKS
ENTRUST INC
ENVOY DATA
EPSON
EQUALLOGIC, INC.
ERGOTRON
E-SEEK
ESET SOFTWARE
ESKER
ESOFT
EVAULT
EXABLOX
EXABYTE
EXAGRID
EXALT COMMUNICATIONS INC
EXFO INC
EXOBOX
EXTENSION INC
EXTENSIS
EXTERITY LTD
EXTREME NETWORKS
F5 NETWORKS
FAIRWARNING INC
FALCON
FALCONSTOR
FARGO ELECTRONICS
FARSTONE TECHNOLOGY
FATPIPE
FAXBACK
FAXCORE INC.
F-CHART SOFTWARE
FILEBOUND EXPRESS
FINETEC
FIREEYE, INC.
FIREMON
FIRESCOPE
FLUKE ELECTRONICS
FLUKE NETWORKS
FORCE10 NETWORKS, INC
FOREFRONT
FOREGROUND SECURITY
FORESCOUT TECHNOLOGIES INC
FORMAX
FORTINET
FOUNDRY NETWORKS
FREEDOM SCIENTIFIC
FRONTLINE TEST EQUIPMENT
F-SECURE
FUJITRONIC
FUJITSU AMERICA
FUJITSU MOBILITY
FUJITSU SCANNERS
FUJITSU SERVER STORAGE
FUSION REACTOR
FUSION-IO
GARLAND TECHNOLOGY
GARNER PRODUCTS
GATEWAY
CANON
CANTATA TECHNOLOGY
CAPAX DISCOVERY
CAPELLA JETCAP BARDIM
GENICOM
GENTEK
GETAC INC.
GETWIRELESS
GFI
GIGAMON SYSTEMS LLC
GOENGINEER
GOLDENRAM
GOOD TECHNOLOGY
GOOGLE
GREAT BAY SOFTWARE INC.
GTSI
GTX
GUARDIAN EDGE TECHNOLOGIES
GUIDANCE SOFTWARE
HAIER
HAIVISION NETWORK VIDEO
HANDHELD PRODUCTS
HARMONIC INVERSION TECHNOLOGY
HARRIS
HAVIS SHIELD
HELPSYSTEMS INC
HEWLETT PACKARD ENTERPRISES
HEXAGON METROLOGY
HID GLOBAL
HIGHLY RELIABLE SYSTEMS
HISENSE
HITACHI
HITACHI DATA SYSTEMS
HITACHI ID SYSTEMS, INC.
HONEYWELL
HOSPITALPORTAL NET
HP
HP INC
HUAWEI SYMANTEC TECHNOLOGIES
HYPERCOM
IBIS SOLUTIONS APS
I-BLASON
IBM
IBM SOFTWARE
IBOSS NETWORK SECURITY
ICS-IQ
ID SOFTWARE
IDEAL SYSTEM SOLUTIONS INC
IDEALSTOR
IDENTIVE GROUP, INC
IGEL TECHNOLOGY
IKEY
IMAGE API
IMAGE ARCHITECTS
IMAGING SYSTEMS GROUP INC
IMATION
IMLOGIC
IMMIXGROUP
IMPERVA INC
IMPRIVATA, INC.
INDUSTRIAL COMP
INFINITE PERIPHERALS
INFLECTRA
INFOBLOX
INFOCUS
INFOLOGIX
INFORMA SOFTWARE
CROSSCHECK NETWORKS INC
CROSSROADS
CRU-DATA PORT
CSI INTERNATIONAL
INGENICO
INGRAM MICRO
INMOTION TECHNOLOGY
INSIGHT
INSIGHT VIDEO NET, LLC
INTEL
INTELLIGENT COMPUTER SOLUTIONS
INTELLITRACK
INTERLINK COMMUNICATION SYSTEMS
INTERMEC
INTERNAP
INTERNET TECHNOLOGY BROADCASTING
INTERWORK
INTLOCK LTD
INTRADYN INC.
INTREPID CONTROL SYSTEMS INC
I-O CORPORATION
IOMEGA
IP CONFIGURE
IP3 NETWORKS
IPCELERATE - IPSMARTSUITE
IPRISM
IPSWITCH
IRECORD.TV
IRON NETWORKS, INC.
IRONKEY, INC.
IRONPORT SYSTEMS
ISI TELEMANAGEMENT SOLUTIONS, INC
ISONAS
ISSI BUSINESS SOLUTIONS
ISTARUSA
IT WATCHDOGS
IT XCHANGE
ITG - INTEGRATION TECHNOLOGIES GRP
IXIA
IXSYSTEMS INC
JACO INC
JANAM TECHNOLOGIES LLC
JATHEON
JDSU
JUNIPER NETWORKS
KABA BENZING AMERICA INC
KANGURU
KASPERSKY LAB, INC.
KBZ COMMUNICATIONS, INC.
KEMP TECHNOLOGIES
KENSINGTON
KENTROX
KEYSIGHT TECHNOLOGIES INC
KINGSTON
KODAK
KONICA-MINOLTA
KYOCERA
LACIE LTD
LANCOPE INC
LANDESK
LANTRONIX
LARSCOM
LEDCO
LEFTHAND NETWORKS
LENOVO
LENOVO X86
LEXMARK

20-0825 A 331 of 908

Product Category

EMERSON NETWORK POWER
EMFAST
EMULEX
ENDACE USA
LIGHTSPEED SYSTEMS INC
LIGHTSPEED TECHNOLOGIES INC
LIND ELECTRONIC
LOGICUBE
LOGLOGIC, INC
LOGRHYTHM, INC.
LPS INTEGRATION
LSI LOGIC
LUCENT
LUMIGENT
M&A
M7 CORPORATION
M86 SECURITY
MACK CAMERA AND VIDEO SERVICE
MAGMA
MAGNET FORENSICS INC.
MAGTEK
MAILFOUNDRY
MAKERBOT INDUSTRIES
MANDIANT
MARATHON TECHNOLOGIES CORPORATION
MARRIOTT
MAXELL CORP OF AMERICA
MCAFEE
MCDATA
MCM TECHNOLOGY, LLC
MELLANOX
MERIDIAN DATA
MERU NETWORKS
METAFLOWS INC.
METALOGIX
MF DIGITAL
MICRO FOCUS
MICROBOARDS
MICROPLEX SYSTEMS LTD.
MICRO-PLEXX
MICROSEMI CORP
MICROSOFT
MIDWAVE
MINDJET
MINDSCAPE
MINUTEMAN
MIPS TECHNOLOGIES
MIS (MIDWEST INFORMATION SYSTEMS)
MITEL
MOBILE DEMAND
MOONBLINK COMMUNICATIONS
MOTION ANALYSIS
MOTION COMPUTING
MOTOROLA ISG
MOTOROLA MOBILITY
MPI TECH
MRV COMMUNICATIONS
MULTIFACTOR CORPORATION
MULTITECH SYSTEMS
MX LOGIC
NAPATECH INC
NAPPLIANCE
NASUNI CORPORATION
NATIONAL INSTRUMENTS
NATIONAL SERVICE CENTER
NCIPHER INC
NCIRCLE
GEIST
GEMALTO
GENERAL DATACOMM
GENERAL DYNAMICS ITRONIX
NEC DISPLAY SOLUTIONS
NEOWARE
NET OPTICS
NETAPP
NETBOTZ
NETCON
NETCORDIA
NETGEAR, INC.
NETILLA
NETIQ
NETMON
NETMOTION WIRELESS
NETOP TECH, INC.
NETRIA
NETSCAPE COMM
NETSCOUT SYSTEMS, INC
NETSCREEN
NETWITNESS CORPORATION
NETWORK BOX USA
NETWORK CRITICAL
NETWORK ENGINES
NETWORK EQUIPMENT TECHNOLOGIES, INC
NETWORK GENERAL
NETWORK SENTRY
NEVERFAIL, INC
NEWTECH
NEXGEN
NEXSAN
NICE SYSTEMS
NICEWARE INTERNATIONAL
NIKON
NIMBLE STORAGE INC
NITROSECURITY, INC.
NOKIA
NOMADIX
NOVELL
NUANCE
NUMARA SOFTWARE
NUTANIX INC
NVIDIA
OAISYS
OCTAVE SYSTEMS INC
OKI
OMTOOL
O'NEIL
OPEN TEXT
OPENGEAR
OPTOMA
OQO
ORACLE
OVERLAND STORAGE
PACKET DESIGN INC.
PACKETEER
PALO ALTO NETWORKS
PANASAS
PANASONIC
PANINI NORTH AMERICA
PANO LOGIC
PANZURA
PARALLELS
PASSLOGIX
PATTON
PATTON & PATTON
INFORTREND
INFRANT TECHNOLOGIES, INC.
INFRONT CONSULTING GROUP
INGATE
PERSYSTENT
PGP CORPORATION
PHILIPS
PHYBRIDGE INC
PITNEY BOWES SOFTWARE
PIVOT3 INC.
PLANAR SYSTEMS
PLANTRONICS
PLASMON DATA SYSTEMS
PLASMON, INC.
PLATESCAN, INC.
PLIXER INTERNATIONAL
PLUS AMERICA
PLUSTEK
POLATIS INC
POLYCOM INC
POSIFLEX
POWERWARE
PRIMEARRAY
PRIMERA TECH
PRINTERON CORPORATION
PRINTRONIX
PRINTSOFT
PRINTSOLV AUSTRALIA
PRISM POINT
PROCERA NETWORKS, INC.
PROCURRI LLC
PROMARK TECHNOLOGY
PROMETHEAN
PROMISE TECHNOLOGY
PROOFPOINT
PROXIM
PSC, INC.
Pulse Electronics
PULSE SECURE
PURE STORAGE INC.
Q1 LABS INC
QLOGIC CORP.
QNAP SYSTEMS, INC
QSTAR
QUALSTAR
QUANTA COMPUTER / QCT LLC
QUANTUM
QUEST INTERNATIONAL
QUINTUM
RACAL DATACOM
RACKIT TECHNOLOGY CORPORATION
RACKWISE
RADIRECT
RADVISION LTD
RADWARE
RAPID7 LLC
RARITAN
RAZERUSA
RCM DATA CORPORATION
RDM CORPORATION
RED HAT SOFTWARE
RED PRAIRIE
REDCONDOR SECURE
RELDATA, INC.
RELM WIRELESS CORPORATION
REMOTE TRACKING SYSTEMS, INC
RESILIENCE
LG ELECTRONICS
LIBRESTREAM
LIEBERT-EMERSON
LIFESIZE COMMUNICATIONS
RISA TECHNOLOGIES
RITTAL
RIVERDEEP
ROGER NELSON DBA MOTIONWERX
RORKE DATA, INC.
ROSE ELECTRONIC
ROSETTA TECHNOLOGIES
ROYAL SOVEREIGN INTERNATIONAL, INC.
RSA SECURITY
RSC EQUIPMENT RENTAL, INC.
RUBBERMAID
RUCKUS WIRELESS
RUGGED DEPOT, LLC
SAFENET, INC.
SAGE SOFTWARE
SAGEM-INTERSTAR
SAMSUNG
SANDISK
SANDSTORM
SANGOMA
SAP AMERICA, INC.
SATOAMERICA
Savvius Inc
SCALE COMPUTING
SCANSOURCE
SCIENTIFIC ATLANTA
SDV INC
SEAGATE
SECURELOGIX
SECURELOGIX CORPORATION
SECUREMATICS, INC.
SENCHA, INC.
SENCORE,INC
SENDIO, INC
SERVER TECH
SERVERLIFT
SERVERS DIRECT
SERVICE NET
SHARP
SHAVLIK TECHNOLOGIES
SHORE MICROSYSTEMS
SHUNRA
SIEMENS PRODUCT LIFECYCLE MANGMT SO
SIERRA WIRELESS
SILVER PEAK SYSTEMS INC
SimpliVity Corp.
SIS-TECH APPLICATIONS
SKYERA
SMART TECHNOLOGIES
SMARTCAR INC
SMC NETWORKS
SMOOTHWALL INC
SNAP36
SOCKET MOBILE
SOLAR FLARE
SOLARWINDS
SOLECTEK
SOLERA NETWORKS
SOLGENIA
SOLIDFIRE
SONICWALL
SONUS NETWORKS, INC
SONY

Product Category			
NCOMPUTING	PEERLESS	REVINETIX, INC.	SOPHOS
NCR	PENTAX	REVOLABS, INC.	SOURCE TECHNOLOGIES
NCS TECHNOLOGIES, INC.	PEPLINK	RICOH	SOURCEFIRE INC
NDS SURGICAL IMAGING, LLC	PERLE SYSTEMS	RIMAGE	SPECTRA LOGIC
SPECTRACOM	TANGENT INC	TRIPP LITE	VISTA SYSTEMS, CORP.
SPECTRALINK	TAOS TECHNOLOGIES, LLC	TRIPWIRE	VISUALWARE
SPIRE	TASER INTERNATIONAL INC	TROPOS NETWORK	VMWARE
SPOK INC	TATUNG	TROY GROUP, INC	VOLTAIRE
SRC SOLUTIONS INC.	TDK	TRUSTWAVE	VPOD SOLUTIONS INC
ST. BERNARD	TEC AMERICA	TUFIN SOFTWARE TECH LTD.	VSS MONITORING, INC.
STALKER RADAR	TECHDATA	TUMBLEWEED COMMUNICATIONS	VXL INSTRUMENTS
STANEX, INC	TECHSMITH	TURNING TECHNOLOGIES	WACA
STAR MICRONICS	TEGILE	ULTRARAD CORPORATION	WARRANTECH
STARTECH.COM	TEKGRAF	UNIDESK CORPORATION	WARRANTY CORP OF AMERICA
STEC INC	TEKTRONIX	UNIFY CORPORATION	WASP BARCODE
STINGER CARTS	TELREX, LLC	UNITECH	WATCHGUARD
STORAGEFLEX INC.	TENABLE NETWORK SECURITY	UNITRENDS	WAVELINK
STORSERVER	TESSCO	UPLOGIX	WEBSENSE
STORSIMPLE INC	TEXAS INSTRUMENTS	UTILITY	WESTCON
STR SOFTWARE COMPANY	TEXAS MEMORY SYSTEMS, INC.	VANGUARD PRODUCTS GROUP	WESTERN BLUE
STRATASYS INC	THALES ESECURITY INC	VANTRONIX	WESTERN DIGITAL
STRATUS TECHNOLOGIES	THALESGROUP	VBRICK SYSTEMS	WESTERN TELEMATIC INC
SUPERCIRCUITS	THINLABS, INC.	VCE COMPANY LLC	WHIPTAIL TECHNOLOGIES, INC.
SUPERMICRO COMPUTER	THRU INC.	VERDIEM	WHITLOCK GROUP
SYMANTEC	TIBCO	VERIFONE	WINCHESTER SYSTEMS
SYMBOL	TINTRI, INC.	VERITY NETWORK	WINNCOM
SYN-APPS	TIPPING POINT	VERITY SYSTEMS	WYSE TECHNOLOGY
SYNNEX INFORMATION TECHNOLOGY	TKO ELECTRONICS	VGO COMMUNICATIONS, INC	X2O MEDIA INC
SYNOLOGY	TOOLWORX INFORMATION PRODUCTS, INC	VIAVI SOLUTIONS	XCEEDIUM
SYNTAX, INC	TOPAZ SYSTEMS	VICOM SYSTEMS	XEROX
SYNTAX-BRILLIAN	TOSHIBA	VIDAR SYSTEMS CORPORATION	XIRRUS (See Notes)
SYSTOR SYSTEMS, INC.	TOUCH SYSTEMS	VIDYO	XPLORE TECHNOLOGIES
T2 SUPPLY	TRACKER PRODUCTS	VIEWCAST.COM	XROADS NETWORKS
TABLEAU LLC	TRANSMODE SYSTEMS, INC.	VIEWER CENTRAL INC.	YORK TELECOM CORP
TALKSWITCH	TRAPEZE NETWORKS	VIEWSONIC	ZEBRA TECHNOLOGY
TALLY PRINTING	TREND MICRO	VIOLIN MEMORY INC.	ZEND TECHNOLOGIES
TALLY/GENICOM	TRESYS TECHNOLOGY LLC	VIRTUAL INC CORPORATION	ZOHO CORPORATION
TANDBERG DATA	TRIACTIVE	VIRTUAL INSTRUMENTS	ZSCALER INC
TANDBERG VTC	TRIMBLE NAVIGATION LTD.	VISION SOLUTIONS, INC.	ZYXEL
Services - Warranty Physical			
1E LTD	BENQ	CYBERNETICS	FLUKE NETWORKS
3COM	BISCOM	DA-LITE	FORTINET
ABSOLUTE SOFTWARE	BLACK BOX	DATAMAX	FOUNDRY NETWORKS
ACCELLION	BLACKBERRY	DELL	FUJITSU SCANNERS
ACER AMERICA	BLUE COAT SYSTEMS	DIALOGIC	GAMBER JOHNSON
ACTIVE LIGHT	BLUECAT NETWORKS	DIGI INTERNATIONAL	GARNER PRODUCTS
ACUMENTRICS CORPORATION	BORDERWARE	DIGITAL NETWORKS	GENERAL DYNAMICS ITRONIX
ADAPTEC	BRIDGEWAVE	D-LINK SYSTEMS	GLOBAL EQUIPMENT
ADC KENTROX	BROCADE	DOT HILL	GUARDIAN
ADOBE	BROOKTROUT BY CANTATA TECHNOLOGY	DROBO	HARRIS
ADTRAN	BROTHER	DYNAMIC NETWORK FACTORY, INC.	HEWLETT PACKARD ENTERPRISES
ADVOCATE	CANON	EATON	HITACHI
AEROSCOUT	CAPELLA JETCAP BARDIM	ECORA	HITACHI DATA SYSTEMS
AGILENT	CAPTARIS	EDP-USA	HONEYWELL
ALLIED TELESIS	CASTELLE	ELECTROGRAPH	HP
ALLOT COMMUNICATIONS	CELESTIX	ELITE PC	HP INC
ALTERNATIVE TECHNOLOGY	CHECK POINT SOFTWARE TECHNOLOGIE	ELO TOUCHSYSTEMS	HUTTON COMMUNICATIONS
AMERICAN MICROSYSTEMS	CISCO SYSTEMS	EMC	IBM
APC	CITIZEN	EMERSON NETWORK POWER	IDEAL INDUSTRIES, INC.
APPLE	CITRIX	ENTERASYS NETWORKS	INFOBLOX
ARRAY NETWORKS	CLEAR CUBE	EPSON	INFOCUS
ASUS	CLEARSWIFT	EQUALLOGIC, INC.	INFRANT TECHNOLOGIES, INC.
ATTACHMATE	COLUBRIS NETWORKS	ERGOTRON	INGRAM MICRO
AVAYA	COMPELLENT	EXABYTE	INMOTION TECHNOLOGY
AVOCENT-EMERSON	CONTEX	EXTREME NETWORKS	INSIGHT VIDEO NET, LLC
AXIOM MEMORY	COREL	F5 NETWORKS	INTEL
BANKERS WARRANTY GROUP	COYOTE POINT SYSTEMS	FARGO ELECTRONICS	INTERMEC

Product Category			
BARACODA, INC.	CROSSBEAM SYSTEMS, INC	FATPIPE	INTERNAP
BARCO	CROSSROADS	FELLOWES	INTREPID CONTROL SYSTEMS INC
BARRACUDA NETWORKS	CRU-DATA PORT	FILEMAKER	IOMEGA
BELL & HOWELL	CYBERNET MANUFACTURING	FIRE KING	IOSAFE
IP3 NETWORKS	NEC	POLYCOM INC	SPECTRA LOGIC
IRONPORT SYSTEMS	NEC DISPLAY SOLUTIONS	POLYSERVE	ST. BERNARD
JANAM TECHNOLOGIES LLC	NEC SOLUTIONS	POWERFILE	SUPERMICRO COMPUTER
JUNIPER NETWORKS	NEOWARE	POWERWARE	SYBASE
KEMP TECHNOLOGIES	NETGEAR, INC.	PRIMERA TECH	SYMANTEC
KODAK	NETSCOUT SYSTEMS, INC	PRINTRONIX	SYMBOL
KONICA-MINOLTA	NETSCREEN	PRISM POINT	SYNERCARD CORPORATION
KYOCERA	NEXSAN	PROMETHEAN	SYNNEX INFORMATION TECHNOLOGY
L&E MOBLIE MOUNTS	NOKIA	PROMISE TECHNOLOGY	TABLETKIOSK
LANDESK	NOMADIX	PROXIM	TALLY PRINTING
LANTRONIX	NOR-TEC	PSC, INC.	TALLY/GENICOM
LASON SYSTEMS	NOVELL	PSS	TANDBERG DATA
LEDCO	NSI SOFTWARE	Q1 LABS INC	TOSHIBA
LENOVO	OKI	QLOGIC CORP.	TREND MICRO
LENOVO X86	OLYMPUS IMAGE SYSTEMS	QUALSTAR	TRIPP LITE
LEXMARK	O'NEIL	QUANTUM	TROPOS NETWORK
LG ELECTRONICS	ONSTOR	RARITAN	TROY GROUP, INC
LIEBERT-EMERSON	OPTOMA	RICOH	UNIVERSAL POWER SYSTEMS, INC.
LIFESIZE COMMUNICATIONS	ORACLE	RIMAGE	VERIFONE
LOGICUBE	OVERLAND STORAGE	RSA SECURITY	VIAVI SOLUTIONS
LOGLOGIC, INC	PACKETEER	RUBBERMAID	VIEWSONIC
LUCENT	PALMONE	RUGGED DEPOT, LLC	VIKING INTERWORKS
MAILFRONTIER	PANASONIC	SAMSUNG	VYTEK
MCAFEE	PANINI NORTH AMERICA	SATOAMERICA	WARRANTECH
MCDATA	PATCHLINK	SEH TECHNOLOGY	WASP BARCODE
MICROBOARDS	PATTON	SEPATON	WATCHGUARD
MICRONPC	PC GUARDIAN	SERVICE NET	WATER NETWORK SYSTEMS
MOTION COMPUTING	PENTAX	SIERRA COMPUTER SOLUTIONS	WESTCON
MOTOROLA ISG	PERCON	SONIC FOUNDRY	WESTERN DIGITAL
MULTITECH SYSTEMS	PERLE SYSTEMS	SONICWALL	WYSE TECHNOLOGY
NCS TECHNOLOGIES, INC.	PLANAR SYSTEMS	SONY	XEROX
NDS SURGICAL IMAGING, LLC	PLASMON DATA SYSTEMS	SOURCE TECHNOLOGIES	ZEBRA TECHNOLOGY
Services - Wireless Activation			
AT&T	HP INC	MISSION CRITICAL WIRELESS LLC	T-MOBILE
BLACKBERRY	INSIGHT	rogers communications	VERIZON
CINGULAR WIRELESS	LENOVO X86	SPRINT	
GOOD TECHNOLOGY	MICROSOFT	SYNNEX INFORMATION TECHNOLOGY	
Services Disposal			
ANIXTER	HITACHI	VEEBEAM	
BELMONT	INSIGHT		
Shrinkwrap Software			
1099 PRO, INC	AUTOFX	COMMAND TECHNOLOGY	DELTA
3COM	AVAYA	COMMVAULT	DENEBA
ABSOLUTE SOFTWARE	AVERY DENNISON CORP	COMPONENT ONE	DESAWARE
ACCPAC	AVID TECHNOLOGY INC	COMPUTER ASSOCIATES	DESIGN SCIENCE
ACCUREV	AVOCENT	COMPUWARE	DT SEARCH CORP.
ACD SYSTEMS	AWARE, INC.	CONNECTIX	DYMO
ACRONIS	AXURE SOFTWARE SOLUTIONS	COREL	EHELP
ADAPTEC	BCL TECHNOLOGIES	COREX TECH	ELECTRIC RAIN
ADKINS RESOURCES	BERENDO SOLUTIONS	CROSSTEC	ELITE PC
ADOBE	BLUE COAT SYSTEMS	CRYPTOCARD	EMBARCADERO TECHNOLOGIES
AEC	BORLAND	CRYSTAL GRAPHICS	EMC
AELITA	BRODERBUND	CRYSTAL POINT	ENCORE
AI SQUARED	BUSINESS OBJECTS	CYBERTEAMS	ENFOCUS SOFTWARE
ALADDIN KNOWLEDGE	CAERE	DANTZ DEVELOPMENT	EPSON
ALGIN TECHNOLOGY	CANON	DART	EQUILIBRIUM
ALIEN SKIN SOFTWARE	CANOPUS	DATA DIRECT	EQUISYS INC
ALLIED TELESYN	CAPTARIS	DATA DYNAMICS	ESKER
ALLUME SYSTEMS	CAPTIVA	DATACARD GROUP	ESOFT
ALTIRIS	CENTURY SOFTWARE	DATAVIZ	EUDORA
APC	CERIOUSSOFT	DATAWATCH CORP	EXECUTIVE SOFTWARE
APPLE	CHANNEL SOURCES DISTRIBUTION CO.	DAZZLE MEDIA	EXPERT SOFTWARE
ATLAS BUSINESS	CHAPURA	DDH SOFTWARE	EXTENDED SYSTEMS

20-0825 A 334 of 908

Product Category			
ATTACHMATE	CHECK POINT	DECISIONEERING	EXTENSIS
AUDIMATION SERVICES, INC.	CIRCLE SYSTEMS	DEEPMETRIX	FARGO ELECTRONICS
AUSTIN HAYNE	CISCO SYSTEMS	DELL	FELLOWES
AUTODESK	CITRIX	DELORME	FILEMAKER
FINAL DRAFT, INC.	LEGATO SYSTEM	PANASONIC	SONY
FRANKLIN COVEY	LIPPINCOTT WILLI	PANDA SOFTWARE	SOPHOS
FREEDOM OF SPEECH	LIZARD TECH	PANTONE INC.	SORENSON MEDIA
FRONTRANGE	LOGICUBE	PEACHTREE SOFTWARE	SOUNDFORGE
F-SECURE	LOGISOFT AR LTD	PEARSON EDUCATION	SOURCE GEAR
FUJITSU	MACMILLAN	PEN DRAGON	SOURCEOFFSITE
FUNK SOFTWARE	MACROMEDIA	PERSEUS DEVELOPMENT	SPARTACOM
FUTURESOFT	MACROVISION	PERVASIVE SOFTWARE	SPSS INC.
GARMIN	MANUGISTICS	PEST PATROL	ST. BERNARD
GDT SOFTWORKS	MAPINFO	PGP CORPORATION	STEDMANS
GEMPLUS	MARKZWARE	PINNACLE SYSTEMS	STORAGESOFT
GFI	MATHSOFT	PKWARE,INC.	STORSERVER
GLOBAL GRAPHICS	MATHWORKS	PLEXTOR	STRATA
GLOBAL MARKETING	MATTEL	POINT SOFTWARE	STRIDER
GLOBALSCAPE INC	MAXON	POLYCOM INC	SUM TOTAL
GOLDMINE SOLUTIONS	MCAFEE	POWERQUEST	SUN MICROSYSTEMS
GOOD TECHNOLOGY	MEMOREX	PRIMAVERA SYSTEMS	SUNBELT
GRAPH SOFT	MERCURY INTERACTIVE	PROCOM TECHNOLOGY	SUSE
GYRATIONS	METROWERKS	PROGRAMMERS PARADISE	SYBARI SOFTWARE
HARVARD GRAPHICS	MICRO FOCUS	PROGRESSIVE NET	SYBASE
HAVAS	MICROEDGE	PROQUIS	SYMANTEC
HEMERA TECHNOLOGIES	MICROFOCUS	PROVANTAGE	SYNCSORT
HILGRAEVE	MICROGRAFX	PSC, INC.	SYSTAT
HP	MICROMAT	PUMATECH	SYSTRAN
HUMAN CONCEPTS	MICROSOFT	PUNCH SOFTWARE	TAPEWARE
HUMMINGBIRD	MINDJET	QUADRALAY	TARGUS
IBM	MINITAB	QUALCOMM	TECHPOOL
IBM SOFTWARE	MKS INC	QUANTITATIVE MICRO	TECHSMITH
IC VERIFY	MONOTYPE IMAGING, INC.	QUARK	TEKLYNX
IDAUTOMATION.COM, INC	MOTION COMPUTING	QUEST SOFTWARE	TESSCO
IDM COMPUTER SOLUTIONS INC.	MYOB, INC	RED HAT SOFTWARE	TEXTPAD
IMSI SOFTWARE	MYSQL, INC	RED ROCK	THE IMAGINGSOURCE
INBIT	N SOFTWARE	RESOFT	THERMO CALC
INDIGO ROSE	NEMETSCHEK N.A.	RIOSCAN	THINKWARE
INDIVIDUAL SOFTWARE	NET NANNY LTD	ROXIO	THURSBY SOFTWARE
INFO DATA	NETGEAR, INC.	RSA SECURITY	TOTAL TRAINING
INFOMMERSION, INC.	NETIQ	SAGE SOFTWARE	TRANSERA
INFRAGISTICS SOFTWARE	NETMANAGE	SANE SOLUTIONS	TREND MICRO
INNER MEDIA	NETOPIA	SAPIEN TECHNOLOGIES	ULEAD SYSTEMS
INSIGHT	NETSCREEN	SAS	UNITECH
INSIGHTFUL	NETVIZ, CORP.	SAVVYSOFT	V COMMUNICATIONS
INSPIRATION SOFTWARE	NETWORK INSTRUMENTS	SAX.NET	VAN DYKE
INSTRON CORPORATION	NEW TECH INFO SYSTEMS	SCANSOFT	VECTOR NETWORKS
INTEL	NEWTECH	SCANSOURCE	VERISIGN
INTELLIGENT COMPUTER SYSTEMS, INC.	NEWTEK INC	SCO - SANTA CRUZ OPERATION	VERITAS
INTELLISYNC	NLYNX SYSTEMS	SCRIPTLOGIC	VICTORY MULTIMEDIA
INTERLINK ELECTRONICS	NOKIA	SEAGULL SCIENTIFIC SOFTWARE	VMWARE
INTUIT	NOLO PRESS	SEAPINE	WASP BARCODE
IOMEGA	NORTEL NETWORKS	SEATTLE LAB	WEBTRENDS
IPSWITCH	NOVA DEVELOPMENT	SECURE COMPUTING	WEBWORKS
ISI RESEARCHSOFT	NOVASTOR	SECURITY DYNAMICS	WHITE CANYON
ISS (INTERNET SECURITY SYSTEMS)	NOVELL	SERENA	WILDPACKETS
JAMES RIVER GROUP	NOW SOFTWARE	SHERIDAN	WILSON WINDOW
JASC SOFTWARE INC.	NSI SOFTWARE	SLICKEDIT	WINTERNALS
JAVELINA SOFTWARE	NTP SOFTWARE	SMARTDRAW	WINZIP
JETBRAINS	NUANCE	SMARTLITE SOFTWARE	WISE
JUNIPER NETWORKS	NUMARA SOFTWARE	SMITH MICRO	WOLFRAM
KENWOOD TECHNOL	OLYMPUS IMAGE SYSTEMS	SNAPSTREAM MEDIA	WORTH DATA
KNOWLEDGE ADVENTURE	ONE MIND CONNECT	SNX	WRQ INC.
KNOWLEDGE POINT	ONONE SOFTWARE	SOFTWARE 602	WYSE TECHNOLOGY
KNOWLEDGENET	ONTRACK	SOFTWARE FX	XEROX
KOFAX	ORACLE	SOFTWARE ILLUSTRATED	XI TECHNOLOGIES
LANDWARE	OSITIS	SOLARWINDS	YOSEMITE TECHNOLOGIES

20-0825 A 335 of 908

Product Category			
LAPLINK.COM	PALMONE	SONIC FOUNDRY	ZEBRA TECHNOLOGY
LEADTOOLS	PALO ALTO	SONICWALL	

Software - Applications			
.COM SOLUTIONS	A BETTER SOLUTION INC	ACROVISTA	ADREM SOFTWARE
.VANTRONIX	A TO B SOLUTIONS	ACT INC.	ADTEC
02 SOLUTIONS	A!K RESEARCH LABS	Act-3D B.V.	ADTRAN
0XDATA INC	A&B SOFTWARE LLC	ACTATEK TECHNOLOGY	ADVANCE DEVICES
1 BEYOND, INC	A10 NETWORKS INC.	ACTFAX COMMUNICATION-SOFTWARE GMBH	ADVANCED CHEMISTRY DEVELOPMENT
1099 EXPRESS.COM	A7SOFT	ACTI CORPORATION	ADVANCED COMPUTER INNOVATIONS
1099 PRO, INC	AADS WORLDWIDE LTD	ACTIAN CORPORATION	ADVANCED CONVEYOR TECHNOLOGIES INC
10GEN INC	AAP	ACTIANCE	ADVANCED GLOBAL COMMUNICATIONS, INC
10-STRIKE SOFTWARE	AB SCIEX	ACTIFY, INC.	ADVANCED GLOBAL SYSTEMS
10ZIG TECHNOLOGY/BOSANOVA	ABACRE	ACTIONPACKED! NETWORKS	ADVANCED HOST MONITOR
128 CONSULTING LLC	ABARCODE SOFTWARE	ACTIONTEC ELECTRONICS, INC.	ADVANCED INTELLECT
12GHOSTS INC	ABB	ACTIPRO SOFTWARE	ADVANCED INTERNATIONAL TRANSLATIONS
16 SOFTWARE	ABBYY	ACTIVATE, INC.	ADVANCED LOGIC INDUSTRIES INC
1776 SOFTWARE	ABERDEEN	ACTIVATEIT	ADVANCED MEMORY SOLUTIONS
1E LTD	ABILITY ENGINEERING LTD	ACTIVCARD	Advanced Micro Instruments
22 MILES, INC	ABLEBITS	ACTIVE DATA RECOVERY SOFTWARE	ADVANCED MICRO SOLUTIONS
24U SOFTWARE	ABLEBRIDGE	ACTIVE INK SOFTWARE	ADVANCED NETWORK SOFTWARE
2BRIGHTSPARKS PTE LTD	ABLETON	ACTIVE PDF	ADVANCED PROJECTS, INC.
2D3 LIMITED	ABS CONSULTING HEADQUARTERS	ACTIVE PLUS SOFTWARE	ADVANCED PUBLIC SAFETY
2FA, INC.	ABSOFT	ACTIVECRYPT SOFTWARE	ADVANCED SOFTWARE ENGINEERING LTD.
2POINT	ABSOLUTE DYNAMICS	ACTIVEDBSOFT	ADVANCED SOFTWARE PRODUCTS
2Ring	ABSOLUTE SOFTWARE	ACTIVESTATE SOFTWARE	ADVANCED SYSTEMS CONCEPTS
2X SOFTWARE LLC	ABT SOFTWARE SERVICES LTD	ACTIVEWIDGETS	ADVANCEDFORCE
2X SOFTWARE LTD	ABTO SOFTWARE	ACTIVEXPERTS SOFTWARE	ADVANSYS
3000AD SYSTEMS PTY LTD	ABVENT	ACTIVIDENTITY CORPORATION	ADVANTAGE MICRO PRO
360WORKS	ABYSS MEDIA	ACTIVISION	ADVANTECH AUTOMATION CORP.
365USA.COM	ABZ INC	ACTMASK	AdvaTel
37 SIGNALS LLC	ACAPELA GROUP	ACTUAL METRICS	ADVENT
3AM SYSTEMS LTD	ACASYSTEMS	ACTUAL TECHNOLOGIES LLC	ADVOSOL INC
3C CAD INC	ACCELERATIO LTD	ACTUAL TOOLS (PACIFIC BUSINESS CTR)	ADXSTUDIO
3COM	ACCELEREYES	ACTUATE	AEC
3CORE SOFTWARE	ACCELLION	ACUITY BRANDS	AEGIS ELECTRONIC GROUP
3D IO GMBH	ACCELRYS	ACULYTICS, INC.	AEP NETWORKS
3D ISSUE	ACCENTURE	ACUMEN LLC	AEROFLEX COLORADO SPRINGS
3D LASER ADVANTAGE INC	ACCEO SOLUTIONS INC.	ACUNETIX LTD	AEROHIVE NETWORKS
3D NATURE LLC	ACCESS MANUFACTURING SYSTEMS INC	ACUTE SYSTEMS	AEROSCOUT
3D SYSTEMS, INC.	ACCESS SOFTWARE	ADA CORE TECHNOLOGIES	AESCRIPTS
3D3 SOLUTIONS LTD.	AccessAgility	ADACORE	AESWEETS.COM
3D-COAT	ACCESSDATA CORP	ADAMA ENGINEERING INC	AFFIRMATIVE COMPUTER PRODUCTS
3D-TOOL	ACCORDENT TECHNOLOGIES	ADAPTAVIST	AFMG
3I'S INC	ACCRETIVE SOLUTIONS DETROIT INC	ADAPTEC	AFP-ASSOC FOR FINANCIAL PROFESSION
3M COMPANY	ACCUREV	ADAPTIVA	AFTERLOGIC
3PAR	ACCUSOFT	ADAPTIVE INC	AFTERWORKS
3RD MILLENNIUM	ACCUVANT, INC.	ADAPTIVE INTEGRATION	AG SOFTWARE
3RP	ACCUZIP	ADAPX INC	AGC
3SL	ACD SYSTEMS	ADC TELECOMMUNICATIONS	AGECOM
3T SOFTWARE LABS GmbH	ACER AMERICA	ADD IN EXPRESS	AGENT VIDEO INTELLIGENCE
42GEARS MOBILITY SYSTEMS	ACI US	ADDERTECHNOLOGY	AGENT++
4CLICKS SOLUTIONS, LLC	ACID MEDIA, LLC	ADD-INS.COM	AGG SOFTWARE
4D TECHNOLOGIES	ACL SERVICES	ADDINSOFT	AGILE RISK MANAGEMENT
4D, INC	ACME PACKET	ADDINTOOLS	AGILEBITS INC.
4plus Gesellschaft für Software	ACOM SOLUTIONS	ADENEO EMBEDDED	AGILENT
4TEAM	ACOOLSOFT	ADEO IMAGING	AGILETESTWARE
4WHAT INTERACTIVE	ACORN NMR INC	ADEPT SQL TOOLS	Agiloft Inc
508 SOFTWARE LLC	ACOUSTICA INC	ADERSOFT	AGISOFT LLC
51 DEGREES.MOBI LTD	ACQUEON TECHNOLOGIES INC	ADISCON GMBH	AGLAIA SOFTWARE
5G AUTOMATIKA	ACQUIA INC	ADIVO	AGNISYS, INC
5S SUPPLY	ACQUIRE TECH SOLUTIONS PTY LTD	ADKINS RESOURCES	AHEAD SOFTWARE
5SPICE	ACR SYSTEMS INC	ADLIB PUBLISHING SYSTEMS INC	AHLBRANDT SOFTWARE
6 WUNDERKINDER GMBH	ACRO SOFTWARE	ADLIB SOFTWARE	AI INTERNET SOLUTIONS
65BIT SOFTWARE LIMITED	ACROK STUDIO	ADMIN ARSENAL CORP	AI SQUARED
74MPH SOLUTIONS	ACROMYMS MASTERS	ADMINISTAFF	AIDECAD

Product Category

7EDIT
8E6 TECHNOLOGIES
90 METER INC
A B SCIEX
AIPHONE
AIR ACADEMY ASSOC LLC
AIR MAGNET
AIRDEFENSE
AIRPATROL CORP
AIRTIGHT NETWORKS
AIRWATCH
AIRWAVE WIRELESS, INC.
AISEESOFT
AIVOSTO
AJATIX
AKKADIAN LABS
AKOND
AKORRI
AKS LABS
AL SQUARED
ALACHISOFT
ALADDIN KNOWLEDGE
ALASKA SOFTWARE
Alberna Group Inc
ALCATEL
ALCATEL LUCENT
ALCEA TECHNOLOGIES
ALCHEMY LAB
ALCHEMY MINDWORKS
ALCHEMY SOFTWARE DEVELOPMENT
ALDEC INC
ALEKSANDER SIMONIC
ALENTUM SOFTWARE
ALERT LOGIC
ALERTFOX
ALEXANDER CONSULTING SERVICES
ALEXEJ HIRSCH
ALFAALFA SOFTWARE
ALFRESCO
ALGIN TECHNOLOGY
ALGO COMMUNICATION SOLUTIONS
ALGOSEC
ALIANT TECHSYSTEMS OPERATIONS LLC
ALIBABA.COM
ALIEN SKIN SOFTWARE
ALIENVAULT
ALK TECHNOLOGIES
ALL MY PAPERS
ALLDATA
ALLEGIANCE SOFTWARE INC
ALLEGORITHMIC SAS
ALLEGRO CONSULTANTS, INC
ALLEGRODTV
ALLEN SYSTEMS GROUP INC
ALLIANCE CORPORATION
ALLIED TELESIS
ALLIED VAUGHN
ALLINEA SOFTWARE INC.
ALLISON TRANSMISSION
ALLOMETA BVBA
ALLOT COMMUNICATIONS
ALLOY SOFTWARE
ALL-PPT-TEMPLATES
ALLROUND AUTOMATIONS
ALLUME SYSTEMS
ALLWAY SYNC
ALM WORKS LTD
ACRONIS
ACRONYMS-MASTER
ACROPDF
ACROPRINT
ALPHA-AMERICAN PROGRAMMABLE SIGNS
ALPHACARD
ALPHACORR, LLC
ALPINE ANALYTICS INC
ALSOFT INC
ALSOFT SOFTWARE
ALTAIR ENGINEERING INC
ALTAIR TECHNOLOGIES LTD
ALTAP LTD
ALTARO
ALTEK INSTRUMENTS LTD UK
ALTER EGO SERVICES
ALTERA CORPORATION
ALTERNATIVE TECHNOLOGY
ALTERPOINT
ALTERYX INC
ALTIMA TECH
ALTIRIS
ALTIUM INC
ALT-N TECHNOLOGIES
ALTOVA
ALTSOFT
ALTUS NETWORK SOLUTIONS
ALVARION
ALWIL
AMA
AMANO CINCINATTI, INC
AMAZON
AMBIENT DESIGN
AMBIERA
AMBIR TECH
AMBROSIA SOFTWARE INC
AMC NETWORK SERVICES
AMCHARTS
AMD
AMER NETWORKS
AMERICAN BARCODE
American Hospital Directory
AMERICAN INSTITUTE OF ARCHITECTS
AMERICAN METAL MARKET
AMERICAN MICROSYSTEMS
AMERICAN NATL STANDARD INSTITUTION
AMERICAN PRINTWARE, INC
AMERICAN SYSTEMS
AMERICAN SYSTEMS CORP
AMERICAS SAP USERS GROUP
AMION
AMIQ EDA SRL
AMMARA
AMOSDEC
AMPL OPTIMIZATION LLC
AMPLIFY.NET
AMREIN ENGINEERING
AMS GMBH
AMT SOFTWARE INTERNATIONAL
AMTECH POWER SOFTWARE LTD
AMTM TECH
AMX
AMYUNI
ANALOG DEVICES
ANALYSE-IT SOFTWARE
ANALYTIC TECHNOLOGIES
ANALYTICAL GRAPHICS
ADMINSYSTEM
ADMOR MEMORY
ADOBE
ADOLIX
ANDERSSON TECHNOLOGIES LLC
ANDREAS LOW
ANDREI GOURIANOV
ANDROMEDA
ANDTEK GMBH
ANGOSS
ANHUI EASYTOOLS SOFTWARE INC.
ANI DIRECT
ANIMOTO INC
ANIXIS
ANIXTER
ANNEX PRO
ANNPOINT SRO
Ansible
ANSYS
ANTANAS ZDRAMYS
ANTEAGROUP
ANTENNA DESIGN ASSOCIATES INC
ANTENNA HOUSE
ANTHAVPN
Anthony Furr Software
ANTHROPICS TECHNOLOGY LTD
ANTHROPOMORPHIC SOFTWARE LLC
Antoine Rosset
ANTSSOFT
ANUE SYSTEMS, INC.
ANUKO
ANVIL LOGIC
ANVSOFT
ANYCHART
ANYDWG
ANYLOGIC NORTH AMERICA LLC.
AOMEI TECH
AONIX
APAGO
APANI
APC
APCON
A-PDF
APEX
APEXSQL LLC
APIAN SOFTWARE
APNSOFT
APOGEE STRATEGIES LLC
APOLLONIAN PUBLICATIONS LLC
APOS SYSTEM INC
APP DATA ROOM
APP DYNAMIC EHF
APPARENT CORP
APPARENT NETWORKS
APPASSURE
APPDEPLOY.COM
APPDEV
APP-DNA
APPDYNAMICS INC.
APPEXTREMES INC
APPISTRY INC.
APPLANIX CORPORATION
APPLAUSE APP QUALITY INC
APPLE
APPLIAN TECHNOLOGIES INC
APPLICATION SECURITY
Application Systems
AIDEX
AIGNESBERGER SOFTWARE GMBH
AIMERSOFT
AIMETIS
APPLIED COMPUTER SERVICES, INC
APPLIED DATA COLLECTION TECHNOLOGY
APPLIED FLOW TECHNOLOGY
APPLIED IMAGERY
APPLIGENT INC
APPNETA
APPOSITE TECHNOLOGIES INC
APPROVR LIMITED DBA PROOFHQ
APPROXIMATRIX LLC
APPSENSE TECHNOLOGIES
APPSFORLIFE.COM
APPSOLUTE GMBH
APPSPACE INC
APPTHORITY
APPTIO, INC
APPZERO
APREL TECH, LLC
APRICITY SOFTWARE
APRICORN
APS TECHNOLOGIES
APTARE INC
APTECH SYSTEMS INC
APTITUNE CORPORATION
APX ENCLOSURES, INC.
AQTRONIX
AQUA CONNECT INC
AQUA DATA TECHNOLOGIES
AQUAFOLD
AQUAFOREST
AQUAVEO LLC
AQUEOUS SOLUTIONS LLC
AQUILA SOFTWARE
AQUION
AQUIRE INC
AQUIRE SOLUTIONS INC
AR, INC.
ARACHNODE.NET LLC
ARANZ Geo Limited
ARAS CORP
ARAXIS LTD
ARBOR NETWORKS, INC
ARBORTEXT
ARBUTUS SOFTWARE
ARC DOCUMENT SOLUTIONS LLC
ARC SOLUTIONS
ARCANA DEVELOPMENT
ARCANANETWORKS INC
Archetonomy, LLC
ARCHIPELAGO
ARCHIVE360
ARCHIWARE
ARCHVISION INC
ARCLAB
ARCMAIL TECHNOLOGY
ARCO COMPUTER
ARCOSOFT INC
ARCSERVE
ARCSOFT
ARCTION LTD
ARDEN TECHNOLGIES INC
ARDFRY IMAGING LLC
ARECONT VISION
ARENA SIMULATION

20-0825 A 337 of 908

Product Category

ALMACO
ALMWORKS LTD.
ALOAHA SOFTWARE
ALPHA SOFTWARE
ARINC ENGINEERING SERVICES, LLC
ARIOLIC SOFTWARE
ARISTA NETWORKS
ARIXCEL
ARKEIA
ARM INC
ARMON TECHNOLOGIES LLC
ARON GRANBURG
ARRAY NETWORKS
ARRIS GROUP INC
ARROW ELECTRONICS, INC.
ARROWPOINTE
ARSENALE SYSTEMS, INC
ARST DESIGN
ART AND ANIMATION STUDIO
ARTEFACT PRODUCT GROUP LLC
ARTICA TECH
ARTICSOFT
ARTICULATE
ARTINSOFT
ARTISAN SOFTWARE
ARTISOFT
ARTMEDIA
ARTPOL
ARTS & LETTERS
ARTS PDF
ARTVPS LTD.
ARUBA NETWORKS
ARX
ARXAN TECHNOLOGIES INC
ARXSCAN
ASANA
ASAP SYSTEMS
ASAP UTILITIES
ASCEND COMMUNICATIONS
ASCENDO INC
ASCOMP SOFTWARE
ASEBA
ASG
ASGVIS
ASHAMPOO GMGH & CO KG
ASHLAR-VELLUM
ASHRAE
ASHWARE
ASI
ASI DATAMYTE
ASIASOFT.COM
ASK CHEMICALS
ASMEIX CORP
ASP
ASPDOTNETSTOREFRONT.COM
ASPECT SECURITY INC
ASPECT SOFTWARE
ASPERA INC.
ASPIRE
ASPOSE PTY LTD
ASR DATA AQUISITION
ASSET INTERTECH
ASSET MANAGEMENT INTERNATIONAL
ASSISTIVEWARE
AssistMyTeam
ASSOCIATED PRESS
ASTAH
ANALYTICAL GROUP
ANALYTICAL SOFTWARE
ANALYTICS8
ANARK CORPORATION
ASTUTE SOLUTIONS
ASUS
ASVIC ENGINEERING & SOFTWARE
aSwit srl
ASYMEX PTY LDT
ASYNCHRONY SOLUTIONS
AT CONSULTING
AT HOC
A-T Solutions Inc
AT&T
ATALASOFT, INC.
ATAMAN SOFTWARE
ATANAS NESHKOV
ATANASOFT
ATCONSULTING LLC
ATDI, INC
ATEGO SYSTEMS
ATEMPO
ATEN TECHNOLOGY
ATERNITY
ATKINS NORTH AMERICA
ATL PRODUCTS
ATLANTIS COMPUTING
ATLANTIS SOFTWARE
ATLAS BUSINESS
ATLAS COPCO
ATLAS SOFTWARE
ATLAS.TI SCIENTIFIC SOFTWARE DEV
ATLASSIAN
ATMEL CORPORATION
ATOLLIC INC
ATOMI SYSTEMS
ATOMINEER
ATOMIX PRODUCTIONS
ATP ELECTRONICS
ATP, INC.
ATRENTA INC
ATRIL SOLUTIONS S.A.R.L
ATTACHMATE
ATTASK INC
ATTENDIFY
ATTO TECHNOLOGY
ATTRICE
ATTUNITY INC
AUDIMATION SERVICES, INC.
AUDIO EASE
AUDIOCODES, INC.
AUGUST TENTH SYSTEMS
AULUX
AURIC VISIONS LTD
AURORA MULTIMEDIA
Aurora Software and Testing
AURORA3D SOFTWARE
AUSLOGICS SOFTWARE PTY LTD
Australian Hydrographic Service
AUTHORIT
AUTOBAUP CORP
AUTOCUE
AUTODESK
AUTODESSYS
AUTO-DES-SYS, INC.
AUTODWG SOFTWARE
AUTODYSYS
APPLICATION TECHNIQUES, INC.
APPLICATION TECHNOLOGY
APPLICURE TECHNOLOGIES LTD.
APPLIED AUTOMATION TECHNOLOGIES
AUTOMATED PROGRAMMING TECH INC
AUTOMATED WORKPLACE SAFETY
AUTOMATED WORKPLACE SAFETY, INC.
AUTOMATEDQA, CORP.
AUTOMATEMYWORK
AUTOMATION ANYWHERE INC.
AUTOMATION CENTRE
AUTOMATIONDIRECT
AUTOMATTIC INC.
AUTOMIC SOFTWARE INC
AUTONOMIC SOFTWARE
AUTONOMY
AUTOSHIP SYSTEMS CORPORATION
AVANQUEST PUBLISHING USA INC
AVANTQUEST TECHNOLOGIES INC.
AVANTSTAR INC.
AVAST SOFTWARE
AVATRON SOFTWARE
AVAYA
AVECTO LTD.
AVENZA SOFTWARE
Avenza Systems Inc
AVEPOINT
AVERY DENNISON CORP
AVG TECHNOLOGIES
AVIA SYSTEMS
AVICODE
AVID TECHNOLOGY INC
AVIGILON
AVIGILON CORPORATION
AVIRA GMBH
AVIVA
AVNET
AVOCENT-EMERSON
AVOLUTION
AVPSOFT
AVTECH CORPORATION
AWARENESS TECHNOLOGIES
AWESOMIUM
AWR CORPORATION
AWS
AXAIO SOFTWARE GMBH
AXCELER
AXIAD IDS
AXIALIS SOFTWARE
AXIOM MEMORY
AXIOMATICS AB
AXIS COMMUNICATIONS
AXIS CONTROLS LTD.
Axisoft
AXMAG
AXOLOT DATA
AXON DEVELOPMENT CORP
AXONIC
AXONOM INC
AXOSOFT LLC
Axpertsoft
AXSWARE
AXTOOLS
AXURE SOFTWARE SOLUTIONS
AXWAY
AXXYA SYSTEMS
AZALEA SOFTWARE
ARGENT
ARGOSY PUBLISHING, INC
ARGUS HOLDINGS LTD
ARGUS SOFTWARE, INC.
BABYLON LTD.
BACKBONE SECURITY
BACKOFFICE ASSOCIATES LLC.
BACKTOCAD TECHNOLOGIES LLC
BackUp Review
BADBOY SOFTWARE
BADIA SOFTWARE
BAE SYSTEMS
bairTEK LLC
BALABIT IT SECURITY
BALABIT-EUROPE LTD
BALESIO
BALSAMIQ STUDIOS LLC
BAMBOO SOLUTIONS
BANXIA SOFTWARE LTD
BAPCO
BARBECANA INC
BARCO
BARCODE GENERATOR
BARCODE RESOURCE SOFTWARE
BARCODE SOFTWARE
BARCODEWIZ INC.
BARCOVIEW
BARE METAL SOFTWARE PTY LTD
BAREBONES SOFTWARE
BAREOS GMBH & CO KG
BARNES INTERNATIONAL LTD
BARR SYSTEMS
BARRACUDA NETWORKS
BARRINGER & ASSOCIATES
BARTELS MEDIA
BASECAMP LLC
BASEMARK LTD
BASHO TECHNOLOGIES INC
BASIC DATE PICKER
BASIC TECHNOLOGIES INTERNATIONAL LT
BASICGOV SYSTEMS INC
BASIS
BASTA COMPUTING, INC.
BATCHGEO LLC
BATCHIMAGE
BAUDCOMM, LLC
BAUDVILLE
BAY DYNAMICS
BAY TECHNOLOGY
BAYESIA USA
BBS-IDERA
BCD SOFTWARE LLC
BCGSOFT
BCL COMPUTERS
BCL TECHNOLOGIES
BDNA CORPORATION
BDRIVE, INC
BDTRONIC
BEA SYSTEMS, INC.
BEACON TECHNICAL SALES INC
BECKHOFF AUTOMATION LLC
BECKMAN COULTER
BECUBED SOFTWARE, INC.
Beijing Wangma Innovation Network
BEILEY SOFTWARE
BELARC, INC.
BELKIN COMPONENTS

Product Category			
ASTARO	AUTOFX	AZO TECHNOLOGIES	BELUS TECHNOLOGY
ASTERA SOFTWARE	AUTOGRAPH INTERNATIONAL INC.	B & L INDUSTRIES	BEN GRAHAM CORP
ASTERSOFT	AUTOMATED DATA SYSTEMS INC	B3PE	BENNET-TEC
ASTUTE GRAPHICS	AUTOMATED PACKAGING SYSTEMS	babelfor.NET	BENQ
BENTHIC SOFTWARE	BLACK ICE INC	BOSANOVA INC	BUILDING SYSTEMS DESIGN, INC.
BENTLEY SYSTEMS	BLACK PIXEL	BOSCH SECURITY	BULDOC, LTD
BENVISTA LTD	BLACKBAG TECHNOLOGIES INC.	Boshiamy C&C	BULLETPROOF SOFTWARE
BENZSOFT	BLACKBERRY	BOSON SOFTWARE	BULLSEYE TESTING TECHNOLOGY
BERBEE	BLACKMAGIC DESIGN USA	BOSTON SOFTWARE SYSTEMS	BUNCHBALL
BERNARD D&G	BLADE NETWORK TECHNOLOGIES	BOTTOMLINE TECHNOLOGIES	BUNGALOW SOFTWARE INC
BERNER & MATTNER	BLANCCO US LLC.	BOUNDLESS ASSISTIVE TECHNOLOGY LLC	BUNKSPEED
BERSOFT	Blast Management International	BOUNDLESS SPATIAL INC	BURST TECHNOLOGY
BERTHOLD	BLASTRADIUS	BOUNDLESS TECHNOLOGIES	BUSINESS APPLICATION PERFORMANCE CO
BESIDE COMPANY	BLOCKMASTER	BOW TIE PRO LTD	BUSINESS COMPUTER DESIGN INTL
BEST DATA PRODUCTS	BLR DIGITAL LLC	BOWE BELL & HOWELL COMPANY	BUSINESS FORECAST SYSTEMS INC
BEST DESKTOP SOLUTIONS BV	BLUBAKER LTD	BOX	BUSINESS MANAGEMENT SYSTEMS
BEST WAVE	BLUE CAT NETWORKS	BOXER SOFTWARE	BUSINESS OBJECTS
BETA CAE SYSTEMS USA INC	BLUE COAT SYSTEMS	BOXOFT CO LTD	BUSINESS PARTNER SOLUTIONS INC
BETIS GROUP	BLUE LABEL SOFT	BOXTONE	BUSINESS PERFORM
BETSY ERTEL	Blue Lance	BOZTECK SOFTWARE	BUSINESS SECURITY SYSTEMS
BEUGER ENTERPRISES INC	BLUE LEAF SOFTWARE	BPC COMPONENTS	BUSITECH
BEYOND SECURITY, INC	BLUE MANGO LEARNING SYSTEMS	BPI CONSULTING	BUSTRACE TECHNOLOGIES
BEYOND TRUST	BLUE MARBLE GEOGRAPHICS	BPM ANALYTICAL EMPOWERMENT PTY LTD	BUYRAR.COM
BIG BANG	BLUE MEDORA	BPSOFTWARE	BV TECH S.p.A
BIG FACELESS ORGANIZATION	BLUE NEWT SOFTWARE	BRACKET LABS	BYTESCOUT
BIGANT SOFTWARE	BLUE PEARL SOFTWARE	BRADFORD NETWORKS	BYTEWORX
BIGFIX	BLUE SKY SOFTWARE	BRADY	C SOLUTIONS
BINARY BAKERY	BLUE SQUIRREL	BRAINSTORM, INC	C TECH
BINARY FORTRESS SOFTWARE	BLUEBEAM	Braxton Technologies	C2C SYSTEMS INC
BINARY NOW	BLUEBERRY SOFTWARE	BRAZOS TECHNOLOGY CORP	C3 SOFTWORKS INC
BINARY RESEARCH	BLUECAT NETWORKS	BRC DIGITAL	CA DESIGN ASSOCIATES
BINARY TREE	BLUEDATA SOFTWARE INC	BREAKINGPOINT SYSTEMS INC.	CA TECHNOLOGIES
BINARYAGE SOFTWARE	BLUEFIRE SECURITY	BREAKPOINT SOFTWARE	CABLES TO GO
BINARYMISSION	BLUELANCE	BREAULT RESEARCH ORGANIZATION	CABLES UNLIMITED
BIND	BLUEPRINT	BREEZE SYSTEMS	CABLETIME
BINDVIEW	BLUEPROJECT SOFTWARE	BREEZE TREE SOFTWARE	CABLOFIL, INC
BINPRESS INC	BlueRISC Inc	BRENTHAVEN	CACE TECHNOLOGIES
BIOEX SYSTEMS INC	BLUESNAP	BRG	CACHE MONITOR
BIOINFORX INC	BLUESPEC INC	BRIDGE COMMUNICATIONS LLC	CAD CAM SYSTEMS
BIO-LOGIC INC	BLUESPRING SOFTWARE	BRIDGEWAVE	CAD MANUFACTURING
BIOMATTERS INCORPORATED	BLUESTAR	BRIDGEWAYS SOFTWARE INC	CAD SCHROER US INC
BIOMATTERS LTD	BLUESTRIPE SOFTWARE	BRIEFCAM INC	CAD STUDIO INC
BIOMCC	BLUMENTALS SOFTWARE	BRIGGS SOFTWORKS	CAD SYSTEMS
BIONET SYSTEMS	BMC SOFTWARE DISTRIBUTION	BRIGHT POINT	CAD ZONE
BIOPDF	BMC SOFTWARE INC	BRIGHTWORK	CADALOG INC
BIO-RAD LABORATORIES INC	BMS SOFTWARE & RESOURCES	BRIKSOFTWARE	CADENCE DESIGN SYSTEM
BIOSTAT	BMT MICRO	BRING2MIND LTD	CADIG, INC
BIRCH GROVE SOFTWARE	BNA SOFTWARE	BRITISH PHARMACOPOEIA	CAD-KAS GBR
BIRDIE SOFTWARE	BOARDVANTAGE	BROADFIELD DISTRIBUTION INC.	CADLINK
BIS INC	BOCADA	BROADGUN SOFTWARE	CADLOOK
BISCOM	BODIE TECHNOLOGY INC	BROADVISION INC	CADOPIA
BISIMULATIONS	BODINE TRAINING GAMES LLC	BROCADE	CADPRO
BISM NORMALIZER	BOGDAN URECHE	Bronzware Inc	CADSOFT COMPUTER INC
BISSANTZ	BOHEMIA INTERACTIVE AUSTRALIA	BROOKFIELD ENGINEERING LAB	CADSOFT CORP
BIT MIRACLE	BOHEMIA INTERACTIVE SIMULATIONS INC	BROOKS INTERNET	CADSON DEMAK
BIT STADIUM	BOHEMIAN CODING	BROOKTROUT BY CANTATA TECHNOLOGY	CADZATION
BIT9 INC	BOILSOFT	BRORSOFT	CAEFATIGUE LTD
BITDEFENDER	BOINX SOFTWARE, LTD.	BROTHER	CAELO
BITETHEBYTE	BOKAI	BROWSEEMALL	CAELYNX LLC
BITFLOW	BOLT SCIENCE LTD	BROWSERSTACK	CAERE
BITROCK INC	BOMBICH SOFTWARE INC	BROWSIUM, INC	CAIL SYSTEMS
BITS&COFFEE SRL	BOMGAR	BRT INC.	Caims Chart & Maps
BITSDUJOUR	BONAVISTA SYSTEMS	BRYNTUM AB	CAKEWALK
BITSTREAM	BOOKE SEMINARS	BSQUARE	CALABRIO, INC.
BITTITAN	BOOSTSOLUTIONS CORPORATE PROFILE	BSRSOFT	CALDERA SYSTEMS
BITVISE	BOOTES SYSTEMS SAS	BTB GMBH	CALERO SOFTWARE LLC
Biz Effective Ltd	BOOTHROYD DEWHURST INC	BTRADE	CALIBRATED SOFTWARE

20-0825 A 339 of 908

Product Category

BIZTECH SOLUTION INC
BLACK BOX
BLACK DIAMOND TECH
BLACK DUCK SOFTWARE INC
CAMBRIDGESOFT
CAMELLIA SOFTWARE
Camera Bits
CAMERA BITS, INC.
CAMERAPAD
CAMERONTEC
CAMINOSOFT
CAMINOVA INC
CAMO SMART
CAMPBELL SCIENTIFIC
CAMTRIA
CANAM SOFTWARE LABS
CANBERRA INDUSTRIES INC
CANDYLABS
CANEBERRA TECHNOLOGIES
CANON
CANOPUS
CANTATA TECHNOLOGY
CANTO SOFTWARE INC
CANUSIA SOLUTIONS
CAPAX DISCOVERY
CAPE SYSTEM INC
CAPELLA JETCAP BARDIM
CAPHYON LTD
CAPILANO COMPUTING
CAPITALWARE INC
CAPRIZA
CAPSA SOLUTIONS
CAPSTONE TECHNOLOGY CORP
CAPTARIS
CAPTCHA INC
CAPTIVA
CAPTURE COMPONENTS
CARADIGM
CARAHSOFT
CARBISOFT LLC.
CARBONITE
CARD SCANNING SOLUTIONS
CARDETT
CARDSCAN
CARDZORT
CARETTA SOFTWARE
CARLETON INC
CARLSON SOFTWARE INC.
CAROLINA BARCODE
CARTESIAN PRODUCTS
CARTESIAN PRODUCTS INC
CARYA AUTOMATISERING
CASAHL TECHNOLOGY INC
CASECOMPLETE
CASO MANUFACTURING
CASSETICA
CAST SOFTWARE
CASTELLE
CASTLE ROCK
CATALOGIC SOFTWARE
CATALYST DEVELOPMENT
CATCH SOFTWARE
CATENARY SYSTEMS
CAUCHO TECHNOLOGY
CAVIUM
CBC AMERICA
CBT Company
BORDER STATES ELECTRIC
BORDERWARE
BORIS FX
BORLAND
CD Lab AG
CD LIGHT
CD-ADAPCO
CDH DETROIT INC
CE SOFTWARE
CE TE INC
CEBAS COMPUTER GMBH
CEI
CELCORP
Celeritas Simulation Technology LLC
CELESTIAL SOFTWARE
CELESTIX
CELL TRUST
CELLEBRITE USA
CELLROX LTD
CENIT NORTH AMERICA INC
CENTENNIAL SOFTWARE
CENTER FOR INTERNET SECURITY
CENTERED SYSTEMS
CENTERLINE SOFTWARE
CENTERSPACE SOFTWARE
CENTIGON SOLUTIONS INC
CENTRAL QUESTION
CENTRAL TIME CLOCK INC
CENTRALREACH
CENTRIFY CORPORATION
CENTURION TECHNOLOGIES
CENTURY SOFTWARE
CENZIC
CEPTAH SOLUTIONS
CERBERUS
CEREBRATA SOFTWARE PRIVATE LIMITED
CERIENCE
CERIOUS SOFTWARE INC
CERTANCE
CERTES NETWORKS INC.
CERTICOM
CERTIPORT - MEASUREUP
CETAN CORP
CETE SOFTWARE
CEV
CFENGINE
CGE RISK MANAGEMENT SOLUTIONS
CHANNEL SOURCES DISTRIBUTION CO.
CHAOS SOFTWARE GROUP INC
CHAPURA
CHARAMEL GMBH
CHARLES PRINEAS
CHARTFX
CHARTIO
CHAX INC
CHECK POINT SOFTWARE TECHNOLOGIE
CHECK THE NETWORK
CHECKBOX SURVEY INC
CHECKMARX
CHECKPOINT CONSULTING
CHECKPOINT SYSTEMS, INC.
CHEETAH3D
CHEF SOFTWARE
CHEMDRAW
Chemeng Software
CHEMICALOGIC
CHEMINNOVATION SOFTWARE INC
BUCHER + SUTER INC
BUCKETSOFT LLC
BUFFALO TECHNOLOGY
BUG LABS INC.
CHESSWARE
CHIKRII SOFTLAB GMBH
CHILKAT
CHIP PC TECHNOLOGIES
CHIPKIN AUTOMATION SYSTEMS IINC
CHOCKSETT SOFTWARE
CHRIS WEST
CHRISTIANSTEVEN SOFTWARE
CHRISTIE
CHROMIX
CHRONICLE GRAPHICS
CHUGAROO ENTERTAINMENT INC
CIDEON SYSTEMS GMBH
CIE-TECH INC
CIGITAL INC
CIMATRON TECHNOLOGIES INC
CIMAWARE
CIMCO AMERICAS LLC
CIMCO INTEGRATION
CIMETRICS
CIMMETRY SYSTEMS
CIMQUEST INC.
CIMQUEST INGEAR
CIMTECH INC
CINEDIGM
CINEMARTIN
CINERGIX PTY LTD
CINESYNC
CIPHERTRUST, INC
CIRCLE SYSTEMS
CIRESON INC.
Cisco Press
CISCO SYSTEMS
CISTERA
CITRIX
CJWDEV LTD
CK SOURCE
CLARIZEN
CLARK & PARSIA
CLARO SOFTWARE
CLAY TABLET TECHNOLOGIES
CLC BIO
CLEAN CODERS, LLC
CLEAR CANVAS
CLEAR CENTER
CLEAR CUBE
CLEARAPP, INC.
CLEARCONTEXT CORPORATION
CLEARLEFT
CLEARONE
CLEARPOINT METRICS
CLEARSWIFT
CLEARVIEW
CLEARVISION
CLEMEX
CLEO COMMUNICATIONS
CLEVERBRIDGE
CLICK ON TYLER
CLICKFREE
CLICKSTUDIOS
CLICKTOOLS
CLIENT CENTRIX LLC
CLIOSOFT INC
CALIPER CORP.
CALLAS SOFTWARE
CALLCOPY INC.
CAMBIUM NETWORKS
CLOUDALLY
CLOUDBEES
CLOUDBERRY LAB
CLOUDBOLT SOFTWARE
CLOUDERA
CLOUDIAN
Cloudpath Networks
Clover Associates
CLUMSLYLEAF SOFTWARE
CLUMSYLEAF SOFTWARE
CLUSTER RESOURCES
CLUSTERSTOR
CME GROUP
CMH SOFTWARE
CMNET
CMS PRODUCTS
CNC SOFTWARE
CNET TECHNOLOGY
COALESYS
COBALT BLUE
COCKOS INC
COCOATECH
COCOBOLO SOFTWARE
CODALOGIC LTD
CODE
CODE 42 SOFTWARE
CODE CHARGE
CODE COMPLETE SOFTWARE
CODE EFFECTS
CODE GREEN NETWORKS
CODE INDUSTRY LTD
CODE LINE COMMUNICATIONS
CODE ON TIME
CODE REBEL
CODE RED INC
Code School LLC
CODE SECTOR
CODE SYNTHESIS TOOLS
CODE SYSTEMS CORP
CODE TWO
CODE4WARD STEFEN KOELL
CodeAndWeb
CODEBABY
CODEFORTYTWO SOFTWARE
CODEJOCK.COM
CODEKICK
CODENOMICON LTD.
CODEORIGIN, LLC
CODEPEN
CODER GEARS
CODESMITH TOOLS, LLC
CODEWEAVERS, INC
CODEWORK INC
CODICE SOFTWARE SL
COFFEE CUP SOFTWARE
COFFING DATA WAREHOUSING
COFIGURESOFT INC.
COGIN
COGITEK
COGNIVIEW INC
COGNOS
COHERENT LABS AD
COLASOFT

Product Category

CBT NUGGETS
CCH INCORPORATED
CCS INC
CCS PRESENTATION SYSTEMS, INC.
COLLIER
Collier Research Corporation
COLLIGO
COLLOBOS SOFTWARE
COLOR VISION
COLORSCHEMER
COLUBRIS NETWORKS
COM1SOFTWARE
COMALA
COMBI TECH
COMCASH
COMFORT SOFTWARE
COMFORTE INC.
COMMAND SOFTWARE SYSTEMS
COMMAND TECHNOLOGY
COMMERCIAL ELECTRONICS CORP
COMMERCIAL TIMESHARING INC
COMMON SENSE SYSTEMS, INC
COMMON TIME
COMMSCOPE (COMSEARCH)
COMMUNICATION DEVICES INC.
COMMUNICATION SOFTWARE
COMMUNICATIONS HORIZONS
COMMUNICATIONS INTELLIGENCE
COMMUNICATIONS SUPPLY CORPORATION
COMMVAULT
COMODO
COMPACT DATA WORKS
COMPANION SOFTWARE
COMPANIONLINK SOFTWARE
COMPARE SUITE
COMPASS TOOLS
COMPELLENT
COMPETITIVE EDGE SOFTWARE INC
COMPILED SERVICES LLC
Complexible Inc (Clark & Parsia)
COMPONENT ART INC
COMPONENT FACTORY
COMPONENT PRO
COMPONENT SOFTWARE LTD.
COMPONENTACE LLC
COMPONENTART INC
COMPONENTONE LLC
COMPONENTSPACE PTY LTD
COMPOSITE SOFTWARE
COMPREHENSIVE TECHNICAL GROUP
COMPRESSOR ENGINEERING CORPORATION
COMPROSE, INC.
COMPU.TECTURE
COMPUCLEVER SYSTEMS INC
Computalabel International
COMPUTALABEL INTERNATIONAL LTD
COMPUTATIONAL ENGINEERING INTL
COMPUTER AIDED SOLUTIONS
COMPUTER DIRECTIONS, LLC
COMPUTER ENGINEERING PRODUCTS
COMPUTER LAB
COMPUTER POWER SOLUTIONS OF ILLINOI
COMPUTER PRODUCTS CORPORATION
COMPUTER PROMPTING & CAPTIONING CO.
COMPUTER SIMULATION TECHNOLOGY
Computer Solutions
COMPUTER STRUCTURES
CHEMISTRY SOFTWARE LTD
CHEMSTATIONS INC
CHEMSW
CHENGDU YIWO TECH DEVELOPMENT LTD
COMPUWARE
COMSOL INC
COMTRADE
CON+DEV
CONCEPT SOFTWARE
CONCURRENT COMPUTER
CONCURRENT POCESSING
CONDUSIV TECHNOLOGIES
CONEXWARE
CONFER TECHNOLOGIES INC
CONFIA SYSTEMS INC
CONFIGURESOFT INC
CONFIO SOFTWARE
CONGA
CONNECTOTEL
CONNMOVE
CONQUEST SOFTWARE SOLUTIONS
CONSERVION
CONSORTECH
CONTACT PLUS CORP
CONTACT SOFTWARE
CONTACTIK
Contecs Engineering Services
CONTENT AND CODE
CONTENTWATCH, INC.
CONTEX
CONTEXT MAGIC
CONTINUOUS IT PTY LTD
CONTINUUM ANALYTICS
Contract Logix LLC
CONTRACT TELECOMMUNICATIONS
CONTROL ANALYTICS INC
CONTROL SOFT ENTERPRISES
CONTROL SOLUTIONS
CONTROL TECHNOLOGY SOLUTIONS
CONTROLENG CORPORATION
CONTROLLAB
CONTROLNOW
CONTROLSCAN
CONTROLSOFT INC
CONTROLUP
CONTRONEX INC
CONVERGENT DESIGN INC.
CONVERTER TECHNOLOGY INC
CONVERTPDFTOWORD.NET
CONVEY COMPLIANCE SYSTEMS, INC.
COOLCAD ELECTRONICS LLC
COOLER MASTER
COOLING TECHNOLOGY INSTITUTE
Coolrock Software
COOLSTF
COOLUTILS
COPERNIC
COPP CLARK LIMITED
COPYNOTIFY!
COQSOFT
CORADIANT
CORAL CREEK SOFTWARE
CORASWORKS
CORDA TECHNOLOGIES
CORDES DEVELOPMENT GMBH
CORE SECURITY
CORE TECHNOLOGIES
CLO VIRTUAL FASHION
Cloud Cruiser
CLOUD IT
CLOUD TECHNOLOGY SOLUTIONS LTD
CORETRACE CORPORATION
CORNER BOWL SOFTWARE CORP.
CORNERSTONE ONDEMAND
CORPORATE WEB SOLUTIONS LTD.
CORRELOG INC
CORTADO
CORTEX I. T. LABS PTY LTD
CORTICON TECHNOLOGIES INC.
COSIN SCIENTIFIC SOFTWARE
COSMIC SOFTWARE INC
COSPECTIVE PTY LTD
COUCHBASE
COUNTERPATH SOLUTIONS INC
COUNTERSOFT LTD
COUNTERTACK CYBER SOLUTIONS INC
COURION
COZYROC
CP LAB
CP TECHNOLOGIES
CPA2BIZ
CPAPERLESS
CPPDEPEND
CRADLEPOINT, INC.
CRAFT ANIMATIONS
CRANEL IMAGING
CRANNOG
CRAZYBUMP
CRAZYEGG
CREATIVE LABS
CREATIVE RESEARCH SYSTEMS
CREDANT TECHNOLOGIES INC
CRE-DO EK
CRESCENT
CRESTRON ELECTRONICS
CRIMETECH INC
CRISTIE DATA PRODUCTS
CRISTIE SOFTWARE LTD
CRITICAL TOOLS
CRITICAL WATCH
CRITTERCISM INC
CRMFUSION INC
CROSS BROWSER AJAX
CROSS MATCH TECHNOLOGIES INC
CROSSBOW EDUCATION
CrossBrowserTesting.com LLC
CROSSCHECK NETWORKS INC
CROSSMATCH
CROSSTEC
CRU-DATA PORT
CRUSHFTP
CRYPKEY
CRYPTIGO
CRYPTOCARD
CRYPTON COMPUTER LTD.
CRYPTOSYS
CRYPTZONE
CRYSTAL GRAPHICS
CRYSTAL POINT
CRYSTALDESK
CRYSTALMAKER SOFTWARE LTD
CRYSTALREPORTS
CS ODESSA LLC,
CSC CONSULTING INC
COLLABNET
COLLECT TECH SOLUTIONS
COLLECTIVE SOFTWARE
COLLIBRA
CT CORPORATION
CT DEVELOPING.COM
CTERA NETWORKS
CTL
CTRL PUBLISHING
CTRLPUBLISHING SOFTWARE
CUBEWISE
CUCUSOFT, INC.
CULLIMORE AND RING TECHNOLOGIES
CUSTOMWARE ASIA PACIFIC PTY LTD
CUTESOFT
CVALLEY
CVENT
CVISION
CVXGEN LLC
CW PUBLICATIONS
CYBELE SOFTWARE
CYBER SQUARED INC.
CYBERANGEL SECURITY SOLUTIONS, INC.
CYBER-ARK SOFTWARE
CYBERDATA SYSTEMS
CYBERLINK
CYBERLOGIC
CYBERMETRICS
CYBERNET MANUFACTURING
CYBERNET SYSTEMS
CYBERNETICS
CYBEROAM
CYBERPATROL, LLC
CYBERPOWER SYSTEMS
CYBERSCRUB
CYBERSOFT INC.
CYBERSOFT OPERATING CORP
CYBERTEC INTERNATIONAL INC
CYBRA CORP
CYCLING '74
CYCORE SYSTEMS NORTH AMERICA
CYLANCE INC
CYMPHONIX
CYPRESS TECHNOLOGY
CYPRESSTREE SOLUTIONS
CYSCAPE
CYTEL INC.
CZ SOLUTION
D Software - Zephyr
DAEGIS
DAEJA IMAGE SYSTEMS
DAEMON TOOLS
DAIKON FORGE
DAKTECH
DAKTRONICS
DA-LITE
DALTOOLS
DAMBALLA INC.
DAMEWARE
DANE PRAIRIE SYSTEMS LLC
DANGEROUS GOODS COUNCIL
DANIEL G HYAMS
DANLAW
DANTZ DEVELOPMENT
DANUBE
Daossoft
DAPTIV

20-0825 A 341 of 908

Product Category			
COMPUTER SYSTEMS ODESSA	COREFILING LTD	CSE	DARIA & TETIANA PROCESS INSTRUMENTS
COMPUTERLINKS	COREFTP.COM	CSI INTERNATIONAL	DARKROOM SOFTWARE
COMPUTERS & STRUCTURES INC.	COREL	CSI TOOLS	DART
COMPUTRACE	CORELAB	CST INC	DARTFISH
DARTWARE	DB SOFTWARE LABOATORY	DEVON IT	DISCUS SOFTWARE COMPANY
DASSAULT SYSTEMES AMERICAS CORP	DB SOLO	DEVON TECHNOLOGIES	DISKINTERNALS RESEARCH
DASSAULT SYSTEMS AMERICAS CORP	DBA24HRS	DEVSCOPE	DISKOLOGY
DATA & OBJECT FACTORY INC	DBASE	DEVSENSE S.R.O.	DISPLAY WERKS
DATA 21 INC	DBAUTOTRACK LTD	DEXPOT GBR	DISTINCT
DATA DESCRIPTION INC	DBBALANCE	DEXTRONET	DISTINOW
DATA DIRECT TECHNOLOGIES	DBDIFF	DH2I	DIVELEMENTS LTD
DATA DOMAIN	DBI LLC.	DHTMLX	DIVISION M
DATA DYNAMICS	DBI-TECH	DIABLO ANALYTICAL	DIVLOCSOFT
DATA EAST LLC	DBVIS SOFTWARE AB	DIAGNOSTIC INSTRUMENTS	DIVXNETWORKS
DATA GEEKERY GMBH	DBVISIT SOFTWARE	DIALOGIC	DK MULTIMEDIA
DATA ILLUSION	DCSI	DIAMOND HEAD ASSOCIATES	DLI.TOOLS
DATA INNOVATIONS, LLC	DE NOVO SOFTWARE	DIAMONDCS	D-LINK SYSTEMS
DATA IO CORP	DEALMAVEN INC	DIASOFT INC	DLT SOLUTIONS, INC.
DATA JUNCTION	DEBENU	DICKSON	DM SOLUTIONS INC
DATA KINETICS	DECISION FRAMEWORKS	DICTRAN	DMH Software
DATA LADDER	DECISION MODELING	DIDISOFT	DMITRIY PRIMOCHENKO
DATA LOCKER, INC	DECISION SUPPORT TECHNOLOGY INC	DIFFRACTION LIMITED	DMITRY STREBLECHENKO, USA
DATA M CORPORATION	DECISIONEDGE	DIGDB	DMSUITE
DATA MANAGEMENT, INC.	DECISIONEERING	DIGI EFFECTS	DNASTAR
DATA PRESENTATION PRODUCTS INC	DEEP COGNITION LTD.	DIGI INTERNATIONAL	DN-COMPUTING
DATA PROTECTO	DEEPINVENT SOFTWARE	DIGIARTY SOFTWARE	DNN CORPORATION
DATA SPRINGS INC	DEEPMETRIX	DIGICERT INC	DNSSTUFF.COM
DATA STORAGE CORP	DEEPNINES, INC.	DigiDNA SARL	DNV
DATA TECH SOFTWARE INC	DEEPSOFTWARE	DIGI-KEY CORPORATION	DO PROCESS SOFTWARE
DATA TECHNIQUES INC	DEKART	DIGIMATION	DOBYSOFT INC
DATABOROUGH LTD	DELCAM	DIGIMIND	DOCAUTO INC
DATACARD GROUP	DELCROSS TECHNOLOGIES LLC	DIGIPEDE TECHNOLOGIES LLC	DOCKLIGHT
DATACHEM	DELL	DIGIPORT	DOCMAESTRO LLC
DATACOLOR	DELL SOFTWARE INC	DIGITAL ANARCHY	DOCSCORP NORTH AMERICA
DATACORE SOFTWARE CORPORATION	DELORME	DIGITAL CANAL	DOCTOHELP
Datacubist Oy	DELPHIX	DIGITAL COMBUSTION INC	DOCUDESK
DATAECH SMARTSOFT	DELTA SOFTWARE INTL	DIGITAL DETECTIVE GROUP	DOCULEX
DATAGAPS INC	DELTAXML LTD	DIGITAL FILM TOOLS	DOCUMENS CORP
DATAGUISE INC	DELTEK	DIGITAL FILMWORKS	DOCUMENT LOGISTIX LLC
DATALOGIC	DELTOPIA	DIGITAL GUARDIAN INC	DOCUPOINT
DATAMATION SOFTWARE INC	DEM SOLUTION	DIGITAL INTELLIGENCE INC.	DOCUSIGN INC
DATAMATION SYSTEMS, INC.	DEMCO	DIGITAL JUICE	DOLPHIN COMPUTER ACCESS LTD.
DATAMAX	DENEBA	DIGITAL METAPHORS	DOMAINTOOLS LLC
DATAMILLS LTD	DENICOMP SYSTEMS	DIGITAL METROLOGY SOLUTIONS	DOMINO EIS
DATAMISSION	DENIM GROUP LTD	DIGITAL PERSONA	DON JOHNSTON INC
DATAMOTION	Denis Kozlov	DIGITAL PRODUCT	DONALD H BARNHART
DATAMYSTIC	DENOVA	DIGITAL RAPIDS CORPORATION	DONEEX
DATANAMIC	DENSO ROBOTICS	Digital Reasoning	DONTYNE SYSTEMS
DATANITRO	DESAWARE	DIGITAL RIVER	DORADO SOFTWARE
DATANUMEN INC	DESIGN 2 SOLUTIONS	DIGITAL SURF	DOREMISOFT SOFTWARE CO LTD
DATANYZE	DESIGN SAFETY ENGINEERING INC	DIGITAL TRANSMISSION LIC ADMIN	DORIAN SOFTWARE CREATIONS
DATAPAQ	DESIGN SCIENCE	DIGITALLINK	DOSADI
DATAQ INSTRUMENTS	DESIGN SIMULATION TECHNOLOGIES	DIGITALML USA INC	DOT HILL
DATARAM	DESIGNERVISTA SOFT LLC	DIGITALOFFICEPRO INC	DOTFIX SOFTWARE
DATASHEER	DESIGNSOFT KFT	DIGITECH SYSTEMS	DOTNETNUKE CORP
DATASOUTH	DESKOVER	DIGITIZEIT	DOTSOFT
DataStax	DESKPRO LTD	DIGITZONE	DOUBLE ROBOTICS
DATASTOR	DESKSHARE	DIGIUM	DOUBLEDUTCH
DATATOOLS PTY LTD	DESKSOFT	DIGSILENT GMBH	DOUBLE-TAKE SOFTWARE
DATATREND SOFTWARE	DESKTOP AUTHOR	DIMASTR	DOUGLAS STEWART CO
DATAVIZ	DESKTOPSTANDARD CORP	DIMENSIONAL SOLUTIONS INC	DOVESTONES SOFTWARE
DATAWATCH CORP	DETEX CORP	DINCLOUD	DOWNSTREAM
DATAWAY	DETONG TECHNOLOGY LTD	DINO SOFTWARE	DP TECHNOLOGY
DATAWORXS SYSTEMS LTD	DETTO	DI-O-MATIC	DR DOS INC
DATAZEN SOFTWARE INC	DEVALDI LTD	DIPL-ING. MARTIN AIGNESBERGER	DR EXPLAIN
DATEL	DEVART	DIRECTIONS ON MICROSOFT	DRAFTWARE DEVELOPERS INC
DATIRIS LLC	DEVCOMPONENTS	DIRECTORY WIZARDS	DRAGONWAVE INC.

Product Category

DATSTAT
DAVID G RHOADS ASSOCIATES INC
DAY ONE
DAZ PRODUCTIONS
DREAMFACTORY SOFTWARE
DRIVER MAGICIAN
DRIVERMILL, LLC
DROBO
DROPBOX INC
DRPU SOFTWARE PVT
DRS TECHNOLOGIES, INC.
DRUID PARTNERS
DRUIDE INFORMATIQUE
DRUVA INC
DS DEVELOPMENT SRL
DSP DEVELOPMENT CORP
DSXchange
DT RESEARCH, INC.
DT SEARCH CORP.
DT VIDEOLABS
DTK
DTM SOFT
DTSEARCH
DTU WIND ENERGY
DUALITY SOFTWARE
Dun & Bradstreet
DUNDAS
DUO SECURITY
DURAND & ASSOCIATES
DUXBURY SYSTEMS
DVCREATORS.NET
DVTel
DWG TOOL
DYMO
Dyna Font
DYNACOM CORP
DYNACOMWARE TAIWAN LTD
DYNALINK
DYNAMETRIC
DYNAMIC TECHNOLOGIES INC
DYNAMICOPS
DYNAMSOFT CORPORATION
DYNATRACE SOFTWARE INC
DYNAVOX SYSTEMS LLC
DZONE INC
E CRANE
E LOGGER INC
E TEXT EDITOR
E.WORLD TECHNOLOGY LIMITED
EAC Design
EADOCX LTD
EARLE ASSOCIATES INC
EARTH NETWORKS/WEATHERBUG
EARTH POINT
EARTHSHIFT
EASE SIMULATION
EASEUS
EASIESTSOFT
EAST TECHNOLOGIES
EAST VIEW INFORMATION SERVICES INC
EASY BARCODE TECHNOLOGIES
EASY CLOCKING
EASY HTML5 VIDEO
EASY LOBBY
EASY SOFTWARE
EASY SOFTWARE PRODUCTS
EASYBYTE SOFTWARE CORPORATION LTD
DEVELOPER EXPRESS
DEVICE42
DEVICELOCK USA
DEVOLUTIONS INC
EASYPROJECTPLAN LLC
EASYRUN
EASYSOFT LTD
EATON
EAZ SOLUTION INC
E-BEAM
EC SOFTWARE
ECAMERICA, INC
ECAMM NETWORK LLC
ECE SOLUTIONS, LLC
ECHELON
ECHO17
ECI SOFTWARE SOLUTIONS
ECLIPSE DIGITAL IMAGING,INC
ECLIPSE SCIENTIFIC
ECLIPTIC TECHNOLOGIES
ECM ENGINEERING
ECOFONT B.V.
ECON TECHNOLOGIES
ECONOMETRIC SOFTWARE, INC.
ECOPY
ECORA
ECRI INSTITUTE
ECRION SOFTWARE INC.
EC-SOFTWARE
EDA DIRECT
EDEV TECHNOLOGIES
EDGE
EDGERUNNER LLC
EDGEWATER NETWORKS INC
EDGEWAVE INC
EDIDEV LLC
EDIFECS
EDIT PLUS
EDITOR SOFTWARE
EDITORIUM
EDITSHARE LLC
EDMI Ltd
EDP SOFTWARE
EDP-USA
EDRAW
EDU BUSINESS SOLUTIONS
EDULEARN
EDX WIRELESS INC
E-EMERGENCE
EEYE DIGITAL SECURITY
E-FENSE
EFF EFF
EFFECTIVE TECHNOLOGIES LLC
EFFECTMATRIX LTD
EFFECTUAL SYSTEMS GROUP INC
EFFEXIS SOFTWARE LLC.
EFFICIENT ELEMENTS
EFFICIENT NETWORKS
EFFIENTLAB LLC
EFIRESOFT
EG INNOVATIONS
EGAIN
EGRABBER
E-ICEBLUE INC
EICON TECHNOLOGY
EIGENVECTOR
EIQ NETWORKS
DISC SOFT
DISCMASTERS
DISCOVER TECHNOLOGIES
DISCREETFX
EKIWI LLC
EKO KONZALTING LTD
EKOBIT
EKTRON
ELCOMSOFT
ELDOS
ELEARNING ART
ELEARNING BROTHERS
ELECARD
ELECTRIC CLOUD
ELECTRIC PLUM LLC
ELECTRIC RAIN
ELECTRIC SOFTWARE
ElectroMagnetic Imaging
ELECTRONIC FANTASY WORLD
ELECTRONIC MEMORY SERVICES
ELECTROTECHNIK PTY LTD
ELECTRUM MULTIMEDIA
ELEGANCE TECHNOLOGIES, INC.
ELEMENT 5
ELEMENT IT
ELEVATE SOFTWARE
ELEVATOR LADY
ELFIQ, INC
ELFRING FONTS INC
ELGATO SYSTEMS, LLC
ELITE PC
ELITE SOFTWARE DEV INC
ELIXIR TECHNOLOGIES CORPORATION
ELLISYS
Ellora Assets Corporation
ELM COMPUTER SYSTEMS INC
ELO TOUCHSYSTEMS
ELPHSOFT
ELSA INC.
ELSASOFT LLC
ELSINORE TECHNOLOGIES
Elsyca Inc
ELTIMA
ELYSIUM
EM SOFTWARE
EM SOFTWARE & SYSTEMS INC
EMA DESIGN AUTOMATION, INC
EMAG TECHNOLOGIES INC
Email on Acid
EMBARCADERO TECHNOLOGIES
EMBEDDED SYSTEMS ACADEMY INC
EMBOTICS CORPORATION
EMBRACE360
EMC
EMCIEN
EMCO
EMCoS
E-MEDIA PLUS, INC
Emerald Associates
EMERGING INFORMATION SYSTEMS INC
EMERGING THREATS PRO
EMERSON NETWORK POWER
EMETRIX
EMFAST
EMGU
EMIGRE GRAPHICS
EMINENTWARE
DRAGOS SECURITY LLC
DRASTER
DRAWLOOP TECHNOLOGIES
DRDOS
EMTEC
EMULATE3D, INC.
EMULEX
EMURASOFT
ENABLEMART
ENABLING TECHNOLOGIES CORP
ENCHOICE INC
ENCORE
ENCRYPTOMATIC LLC
ENDACE USA
ENDNOTE
ENDRUN
ENERCALC ENGINEERING SOFTWARE
ENERSYS
ENESYS
ENFOCUS SOFTWARE
ENGHOUSE INTERACTIVE CANADA
ENGHOUSE INTERACTIVE USD
ENGINEERED SOFTWARE
ENGINEERING INTERNATIONAL , INC
ENGINEERING POWER TOOLS SOFTWARE
ENGINOS GMGH
ENGYRO CORPORATION
ENHANSOFT INC
E-NODE SAS
ENOW
ENSOFT
ENSURE TECHNOLOGIES
ENTECH TAIWAN
ENTERASYS NETWORKS
ENTERPRISE DISTRIBUTED TECHNOLOGIES
ENTERPRISE SOFTWARE SOLUTIONS
Enterprise Systems Associates Inc
ENTERPRISEDB CORP.
ENTERPROID, INC
ENTERTAINMENT PARTNERS
ENTHOUGHT INC.
ENTRIAN SOLUTIONS LTD
ENTRUST INC
ENVATO
ENVELOPE MGR
ENVENTIVE ENGINEERING INC
ENVIRONMENTAL RESEARCH SOFTWARE
ENVIRONMENTAL SYSTEMS
ENVIROSIM ASSOCIATES LTD
ENVISION
ENVOX AMERICAS
ENVOY DATA
EOLOGIC
E-ON SOFTWARE
EOS SYSTEMS INC
EPC SOLUTIONS
EPCON INTERNATIONAL
e-PDFConverter Software
EPHERE PRODUCTIONS INC
EPHESOFT INC
EPHOX
EPIK ONE, INC.
EPIX, INC
EPLAN SOFTWARE & SERVICE LLC
EPM LIVE
EPSON
EQUILIBRIUM

20-0825 A 343 of 908

Product Category			
EASYFROM INC	EIS TECHNOLOGIES INC	EMKA INC.	EQUINOX SYSTEMS
EASYNTH SOLUTION	EIZO	EMONEY ADVISOR	EQUINUX
EASYPANO HOLDINGS	EJ TECHNOLOGIES	EMPIRIX	EQUISYS INC
EasyPower LLC	EKAHAU	EMS DATABASE MGMT SOLUTIONS INC	EQUITRAC CORPORATION
EQUORUM CORP	EXCELSIOR SOFTWARE INC.	FAIRWARNING INC	FIREHOLE TECHNOLOGIES INC.
ERACENT	EXCELUSER.COM	FALCONSTOR	FIREMON
ERDAS	EXCLAIMER LIMITED	FAMATECH	FIRST FLOOR SOFTWARE
ERGOSIGN TECHNOLOGIES GMBH	EXCLAMATIONSOFT	FAMTECH INFORMATION SERVICES LTD	FIRSTRAIN INC
ERGOTRON	EXECUTIVE COMMUNICATION SYSTEMS	FANCY HANDS	FISCHER INTERNATIONAL SYSTEMS CORP
ERGOWEB	EXECUTIVE INFORMATION SYSTEMS LLC	FANCYAPPS	FISERV INC
ERICOM SOFTWARE	EXECUTIVE TECHNOLOGIES INC	FANUC AMERICA CORP	FISHBOWL INVENTORY
ERICON SOFTWARE	EXEICON	FARGO ELECTRONICS	FISHBOWL SOLUTIONS
ERITHACUS SOFTWARE	EXELIS VISUAL INFORMATION SOLUTIONS	FARO TECHNOLOGIES INC	FISHER UNITECH
ES COMPUTING	EXFO INC	FARONICS	FISHNET SECURITY
ESCAPE MOTIONS	EXIDA.COM	FARPOINT	FIT TRACKING SOLUTIONS
ES-COMPUTING	EXNP INC	FARSIGHT SECURITY INC	FIVE POINTS INFRASTRUCTURE SVCS LLC
ESD ASSOCIATION INC	EXO5 LLC	FARSTONE TECHNOLOGY	FIXMESTICK
ESET SOFTWARE	EXONY	FAST TRACKFTP	FLAIRBUILDER
ESHA RESEARCH	EXP SYSTEMS LLC	FASTCAM INC	FLASHCUT CNC
ESI ACQUISITION INC	EXPAND DRIVE INC.	FAST-HELP	FLASHDEMO
ESI ENTERPRISES	EXPERIAN	FASTPOINT/FTG DATA SYSTEMS	FLASHFXP
ESKER	EXPERIENCE IN SOFTWARE INC	FASTRAK SOFTWORKS INC	FLASHJESTER
ESKILL CORPORATION	EXPERITEST LTD	FASTSPRING	FLASHMAPS GEOSPATIAL
ESKOARTWORK	EXPERNOVA	FASTSTONE SOFT	FLAT ROCK SOFTWARE
ESKO-GRAPHICS	EXPERT CHOICE INC	FASTVUE INC	FLEX CALENDAR COMPONENT
ESM SOFTWARE e-motional	EXPERT NETWORKING GROUP LTD	FAT CAT SOFTWARE	FLEXERA SOFTWARE, INC.
ESOFT	EXPERTPDF COMPONENTS	FATESOFT	FLEXIBLE INFORMATION SYSTEMS INC
ESOTERIC SOFTWARE	EXPERTS EXCHANGE	FATPIPE	FLEXICIOUS LLC.
ESRI	EXPLORE ANALYTICS	FAXBACK	FLEXMONSTER
ESSENTIAL OBJECTS, INC	Exposure Assessment Solutions, Inc	F-CHART SOFTWARE	FLEXSIM SOFTWARE PRODUCTS, INC.
ESSEX SOFTWARE LLC	EXPRESS LOGIC	FCODER	FLEXUS
ESTECO NORTH AMERICA INC	EXPRESS METRIX	FEBOOTI SOFTWARE	FLIGHTAWARE
ESTIMA	EXPRESS TECHNOLOGIES CORP	FEDCO	FLIGHTSTATS INC
ESURVEYPRO	Exprodat Consulting Ltd	FE-DESIGN	FLINTO
ESVA, Inc.	EXT JS	FELICIANO TYPE FOUNDRY	FLIPBUILDER.COM
Esxpress	EXT NET INC	FELIX DEIMEL	FLIPPAGEMAKER SOFTWARE
ET SPATIAL TECHNIQUES	EXTEND	FELLOWES	FLIPPING BOOK
Etap	EXTENDE INC.	FENESTRAE	FLIR SYSTEMS
ETASOFT	EXTENDOFFICE.COM	fenopix	FLITE SOFTWARE NI LTD
EUREKA LOG	EXTENSION INC	FERIDAX	FLO-2D
EURESYS INC	EXTENSIS	FETCH SOFTWORKS	FLOHR IT CONSULTING & DEVELOPMENT
EUROSOFT INC	EXTENSOFT INC.	FEVOSOFT	FLORENCESOFT
EVATONE	EXTENUA	FIBERLINK COMMUNICATIONS CORP	FLOW SCIENCE
EVAULT	EXTERITY LTD	FIDELUS TECHNOLOGIES LLC	FLOWERFIRE
EVENT ZERO PTY LTD	EXTRABIT SOFTWARE	FIGURE 53	FLOWJO LLC
EVENTBOARD	EXTRACOMM	FILD.NET	FLOWMASTER USA
EVENTBUILDER	Extrahop Networks	FILEBOUND EXPRESS	FLOWTRAQ
EVENTIDE INC	EXTRALABS SOFTWARE	FILEMAKER	FLUENT PRO
EVERBRIDGE INC	EXTREME NETWORKS	FILEVIEWER	FLUENZ INC
EVEREST SOFTWARE INT PTY. LTD.	EXTREME OPTIMIZATION	FILMIMPACT	FLUKE ELECTRONICS
EVERFOCUS	EXTREME PROTOCOL SOFTWARE	FILMS MEDIA GROUP	FLUKE NETWORKS
EVERMAP COMPANY LLC	EYEDEAL TECH	FILTER FORGE, Inc	FLUX CORPORATION
EVERNOTE CORPORATION	EYEON SOFTWARE INC	FINAL DRAFT, INC.	FLUXICON
EVERSTRIKE SOFTWARE	Eyepower Games Private Ltd	FINALHIT LTD	FLYP TECHNOLOGIES INC
EVIEW	EZ AUDIT	FINANCIALCAD CORPORATION	FLYPAPER STUDIO INC
EVIEWS	E-Z AUDIT	FINCAD	FM3 SYSTEMS INC
EVIWARE	EZAUTOMATION DBA AUTOTECH TECH L.P	FINDEX INC	FMS, INC.
EVO PDF SOFTWARE	EZB SYSTEMS INC	FINDYNAMICS	FNORD SOFTWARE
EVOLOGICAL	EZ-CAM SOLUTIONS	FINE POINT TECHNOLOGIES	FOCUS PERFORMANCE
EVOLUTION COMPUTING INC	EZCOLLABORATOR	FINE PRINT	FOG CREEK SOFTWARE INC
EVOLUTION SOFTWARE	EZENIA!, INC	FINEPRINT SINGLE TRACK SOFTWARE	FOLDERSIZES
E-WATCH CORPORATION	EZIRIZ	FINETEC	FONT BUREAU
EXACQ TECHNOLOGIES INC	EZPASTE	FINISAR CORPORATION	Font Factory
EXALT COMMUNICATIONS INC	EZTITLES DEVELOPEMENT STUDIO LTD	Finite Element Analysis Ltd	FONTLAB LTD.
EXC SOFTWARE LLC	F KEY SOLUTIONS INC.	FINITE MATTERS LTD	FONTS
Excalibur System	F.I.R.S.T. Gesellschaft für	FINITE STATE MACHINE LABS INC	FONTSHOP
EXCEED LLC	F5 NETWORKS	FINKIT	FOOKES SOFTWARE

20-0825 A 344 of 908

Product Category

EXCEL IMAGE ASSISTANT
EXCEL SOFTWARE
EXCEL4APPS
EXCELSIOR LLC
FORENSIC TECHNOLOGY WAI INC
FORENSICSOFT
FORENSIT LTD
FORESCOUT TECHNOLOGIES INC
FORM INNOVATIONS INC
FORMAT BLUE SOFTWARE
FORMDEV SOFTWARE
FORMDOCS LLC
FORMING TECHNOLOGIES INC
FORMSTACK LLC
FORMULA SOFTWARE
FORPROJECT TECHNOLOGY INC.
FORSYTH CONSULTING INC
FORTINET
FORTRES GRAND
FORTRESS TECHNOLOGIES
FOSCAM DIGITAL TECHNOLOGIES LLC
FOUNDRY NETWORKS
FOUNDRY376
FOUR POINT SOLUTIONS LTD
FOUR WINDS INTERACTIVE
FOURNOVA
FOXIT SOFTWARE COMPANY
FRACTURE FX
FRAMEWORKTEAM SOFTWARES
FRAMTIDSFORUM I&M AB
Francochinois
FRANK FOCK
FRANK STEARNS ASSOCIATES
FRANKLIN COVEY
FRANSON
FRANZ KRAINER - NETAL
FRANZUS
FRAUNHOFER INSTITUT FUR
FREEDOM SCIENTIFIC
FREESCALE SEMICONDUCTOR INC.
FREEZERWORKS
F-RESPONSE
FREVVO INC
FRIEDRICH DATENTECHIK GMBH
FRISCHLUFT.COM
FRISK SOFTWARE INTERNATIONAL
FROGLOGIC PORTEN & STADLBAUER GBR
FROGMORE COMPUTER SERVICES
FRONTLINE SYSTEMS
FRONTLINE TEST EQUIPMENT
FRONTRANGE
FROZEN MOUNTAIN SOFTWARE
FROZENFROG SOFTWARE LTD
FRYTEK
F-SECURE
FSI/NTP SOFTWARE
FSMLabs, Inc
FSPRO LABS
FSX FLIGHT
FTPEDITOR
FTPGETTER
FTR LTD
FUJI MEDIA
FUJIFILM GRAPHIC SYSTEMS USA INC
FUJITSU AMERICA
FUJITSU MOBILITY
FUJITSU SCANNERS
FABBRICADIGITALE SRL
FABULATECH INC
FACESHIFT
FAIR ISAAC CORP
FUNGUSWARE
FUNK SOFTWARE
Furious Technologies Limited
FURIX BV
FURNXPERT LLC
FUSION REACTOR
FUSIONCHARTS TECHNOLOGIES LLP
FUSION-IO
FUTURE FACILITIES
FUTURE INTERATCTIVE SOFTWARE
FUTURE MEMORY SOLUTIONS
FUTURE SYSTEMS SOLUTIONS
FUTUREMARK
FUTURESOFT
FUTUREWORK SYSTEMS LLC
FWB
FX LOADER
G DATA Software AG.
GABRIEL TOPALA
GADWIN SYSTEMS INC.
GAJJT SOFTWARE
GALAXY SEMICONDUCTOR
GAMANI PRODUCTIONS
GAMAX
GAMBIT COMMUNICATIONS
GAMMADYNE
GAMS DEVELOPMENT CORP
GANTT
GAPOTCHENKO
GARDEN GNOME SOFTWARE
GARMIN
GARNER PRODUCTS
GAS TECHNOLOGY INSTITUTE
Gazepoint
GB & SMITH
GC MICRO
G-C PARTNERS LLC
GDP SOFTWARE
GE HEALTHCARE
GEAR SOFTWARE
GEARMAGE
GECKOBOARD
GEEKCORP
Geeknet
GEMALTO
GEMBOX
GEMPACK Software
GEMPLUS
GENADY BERYOZKIN
GENARTS, INC.
GENE CODES
GENERAL DATACOMM
GENERAL DYNAMICS ITRONIX
GENERATION SYSTEMS
Generis Knowledge Management Inc
GENESEO COMMUNICTIONS
GENESISONE, INC
GENETEC
Genie9 LTD
GENII SOFTWARE LTD
GENIVIA
GENOWARE INC
GENSCAPE INC
FINSBURY SOLUTIONS
FIREARROW ENTERPRISE SOFTWARE INC
FIREDAEMON
FIREEYE, INC.
GEOCOVE
GEOLINE POSITIONING SYSTEMS, INC
GEOLOGISMIKI
GEOLYTICS
GEOMAGIC
GEOMANT
GEOMETIC LTD
GEOMETRICS TECHNOLOGY INC
GEOMOTION
GEORGIA SOFTWORKS
GEOSCIENCE SOFTWARE INC
GEOSOFT
Geosolve
GEOSPATIAL EXPERTS
GEOTEST MARVIN TEST SYSTEMS
GEOTRUST INC
GEOVARIANCES
GEOVISION INC.
GERBER SCIENTIFIC
GessNet
GETAC INC.
GETDATA PTY LTD
GETTYIMAGES
GETWIRELESS
GETZEPHYR.COM
GFI
GFI BUSINESS SOLUTIONS, INC
GFI SOFTWARE
GFORGE
GHISLER
GIEGERICH & PARTNER GMBH
GIGABYTE TECH.
GIGAMON SYSTEMS LLC
GigaPan Systems
GIGASOFT, INC.
GIGATRUST
GILISOFT
GILLES VOLLANT SOFTWARE
GILLMEISTER SOFTWARE
GIMMAL LLC
GIMPEL SOFTWARE
GINT SOFTWARE INC.
GIS-pax Pty Ltd
GITHUB
GITLAB BV
GIZMOX
GL NOBLE DENTON
GLADINET, INC
GLADWEV SOFTWARE
GLARYSOFT
GLEAMTECH
GLENN ALCOTT
GLIDEVISION SRO
GLIFFY
GLOBAL
GLOBAL 360
GLOBAL E BUSINESS SOLUTIONS GROUP
GLOBAL GRAPHICS
GLOBAL IP
GLOBAL KNOWLEDGE SOFTWARE
GLOBAL MAPPER SOFTWARE LLC
GLOBAL MARKETING
GLOBAL SOFTWARE APPLICATIONS
FORCAM INC.
FORCEAMP LLC
FOREGROUND SECURITY
FORENSIC STORE INC
GLOBANET CONSULTING SERVICES
GLOBESOFT
GLOBFX
GLUB TECH INC
GLYPH & COG, LLC
GLYPH LAB
GMG SYSTEMS INC
GNOME
GNOSO INC.
GNOSTICE INFO TECHNOLOGIES PRIVAT
GO SOFTWARE
GO2GROUP, INC
GoAnimate
GODADDY.COM
GOENGINEER
GOKEYLESS
GOLD SOFTWARE
GOLD STANDARD, INC.
GOLDEN EYE SOFTWARE
GOLDEN SOFTWARE
Goldgingko.com
GOLDMINE SOLUTIONS
GoldSim Technology Group LLC
GOLDSTAR SOFTWARE
GOLDWAVE INC
GOLIATH TECHNOLOGIES
GOOD TECHNOLOGY
GOODDATA CORPORATION
GOOGLE
GORDON SECURITY SOLUTIONS
Gorillized Corporation
GOSCREEN
GOVERLAN INC
GP SOFTWARE
GPHOTOSHOW.COM
GPSGATE AB
GRADIENCE SOFTWARE
GRADUATE MANAGEMENT ADMISSION COUNC
GRAFTEK IMAGING INC
GRAFX SOTWARE DEVELOPMENT TOOLS
GRAHL SOFTWARE
GRAMMARLY
GRAMMATECH INC
GRANTA DESIGN LIMITED
GRAPECITY
GRAPH SOFT
GRAPHEAST COMPUTERS
GRAPHIC REGION.COM
GRAPHICODE
GRAPHICS SERVER
GRAPHISOFT SE
GRAPHON CORP
GRAPHPAD SOFTWARE
GRASS VALLEY
GRAVIC
GRAVOGRAPH
GRAVOTECH
GREAT BAY SOFTWARE INC.
GREAT CIRCLE LEARNING
GREAT DATA
GREAT MIGRATIONS
GreatBarcodeGenerator
Gree

Product Category

FUJITSU SERVER STORAGE
FUJIWARA SOFTWARE
FUNCTION BAY INC.
FUNDUC SOFTWARE
GREENPOINT
GREENSOCK
GREENVIEW DATA, INC.
GREYSCALEGORILLA
GREYWARE AUTOMATION
GRIDGAIN SYSTEMS INC
GRIDIRON SOFTWARE
GRIDMETRIC
GRIDPRO AB
GRIG SOFTWARE
GRINDEQ
GRISOFT
GROMADA.COM
GROUND CONTROL
GROUND LABS
GROUNDWATER SOFTWARE
GROUP BUSINESS SOFTWARE CORP
GROUP LOGIC
GROUPSOFT
GSL BIOTECH LLC
GSX GROUPWARE SOLUTIONS
GT SOFTWARE INC
GTI
GUARDIAN
GUARDIAN EDGE TECHNOLOGIES
GUASSIAN
GUDU SOFTWARE
GUGILA D. O. O.
GUIDANCE SOFTWARE
GUIDED WAVE TECHNOLOGY
GUIFFY SOFTWARE INC
GULF PUBLISHING CO
GUMBO SOFTWARE
GUMSHOEKI
GUNTER AVENIUS
GUNTHER WEGNER
GUPTA TECHNOLOGIES LLC
GUROBI OPTIMIZATION
GUROCK SOFTWARE GMBH
GUTHRIE CAD/GIS SOFTWARE
GW MICRO
GWAVA Inc
GWI SOFTWARE
GYRONIX
H&R BLOCK
H. C. MINGHAM-SMITH
H-11 DIGITAL FORENSICS
H3 SOLUTIONS INC
HAGEL TECHNOLOGIES
HAGENBERG SOFTWARE GMBH
HAIVISION NETWORK VIDEO
HALCYON MONITORING SYSTEMS
Halliburton Worldwide GmbH
HALLMARK SOFTWARE
HALLOGRAM PUBLISHING
HAMBURG PRO MEDIA
HAMRICK SOFTWARE
HAN YANG DESIGN
Hancom
HANCOM INC
HANDHELD PRODUCTS
HANDMADE SOFTWARE
HANOV SOLUTIONS INC
GENTICS SOFTWARE GMBH
GENTLE COMPUTING, LLC
GENUITEC
GENYMOBILE
HARBINGER
HARLEY THERMAL
HARMAN INTERNATIONAL
HARMON.IE
HARMONIC INVERSION TECHNOLOGY
HARMONIC SOFTWARE
HARMONY INFORMATION SYSTEMS
HARRINGTON GROUP INC
HARRIS
HARVARD BUSINESS PUBLISHING
HARVARD COMPUTING GROUP
HARVARD GRAPHICS
HASHICORP
HATA, INC.
HAZELCAST INC
HBGARY
HBR CONSULTING LLC
HD TUNE
HDR SHOP
HDRSOFT
HEAD ACOUSTICS
HEADUS
HEADWAY SOFTWARE
HEALTH LITERACY INNOVATIONS
HEALTHWARE INC
HEARNE SCIENTIFIC SOFTWARE PTY LTD
HEAT SOFTWARE USA INC
HEAVENTOOLS
HEDGEHOG DEVELOPMENT
HEIDELBERG USA SOUTHERN REGION
HELGE KLEIN
HELICON SOFT
HELICON TECH
HELIOS SOFTWARE SOLUTIONS
HELIXOFT
HELLERMANNTYTON
HELLO DIRECT
HELLO2MORROW INC.
HELMEL ENGINEERING PRODUCTS INC
HELP SOFTWARE
HELPNDOC
HELPSTAR.COM
HELPSYSTEMS INC
HEMERA TECHNOLOGIES
HEMING INTERNATIONAL INC DBA RDC GR
HEMOCO BVBA
HERMETECH INTERNATIONAL LTD
HEROIX
HERSHEY TECHNOLOGY
HERWOOD TECHNOLOGIES OY
HEWLETT PACKARD ENTERPRISES
HEXAGON METROLOGY
HEXASOFT
HEX-RAYS
HHD SOFTWARE
HIBASE GROUP
HIBERNATING RHINOS
HID GLOBAL
HIDE FOLDER SOFTWARE
HIGH CRITERIA
HIGHJUMP SOFTWARE INC.
HIGH-LOGIC
HIGHQSOFT LLC
GLOBAL VISION, INC
GLOBALSCAPE INC
GlobalSign
GLOBALSIGN & GMO INTERNET INC
HINDIN SOLUTIONS
HIPAA SOLUTIONS RX
HIPBYTE
HIPERWALL INC
HipLink Software
HIQPDF SOFTWARE
HISOFTWARE
HITACHI
HITACHI DATA SYSTEMS
HITACHI ID SYSTEMS, INC.
HITEK SOFTWARE
HITEX DEVELOPMENT TOOLS
HKROnline
HOBO
HOEFLER & FRERE-JONES, INC
HOLBROOK ENTERPRISES INC.
HOMER ENERGY
HONEST TECHNOLOGY
HONEYWELL
HONGXIN TECHNOLOGY & TRADE LTD OF X
HongYe
HOO TECHNOLOGIES
HOOTSUITE MEDIA , INC
HORIZON DATA SYS
HORIZON SOLUTIONS LLC
HORIZON TECH
HOSPITALPORTAL NET
HOSTBRIDGE TECHNOLOGY LLC
HOT DOORS
HOTDOCS LTD.
HOTSOS
HOUSATONIC SOFTWARE, INC.
HOUSE INDUSTRIES
HP
HP INC
HP INFOTECH SRL
HR ACUITY LLC
HSM INFORMATIK AG
HTH ENGINEERING, INC.
HUAWEI SYMANTEC TECHNOLOGIES
HUB PLANNER
HUBBELL-PREMISE
HUGHES FINANCIAL SERVICES
HUGHES NETWORK SYSTEMS LLC
HUGIN EXPERT A/S
HUMAN SCALE
HUMANE TECHNOLOGIES, LLC
HUMMINGBIRD
HUTONG GAMES
HYDESOFT COMPUTING LLC
HYDROCAD
HYDRONIA LLC
HYDROSOLVE INC
HYLAND SOFTWARE
HYPACK, Inc
HYPER9
HYPERBAC
HYPERCOM
HYPERIONICS
HYTRUST INC
I.R.I.S. INC
I2 GROUP
I2GEMINI
GREEN HILLS SOFTWARE INC
GREEN SCREEN WIZARD
GREENBRIER GRAPHICS INC
GREENLEAF SOFTWARE INC
IBIS SOLUTIONS APS
IBM
IBM SOFTWARE
IBOSS NETWORK SECURITY
IBS AMERICA INC
IBWAVE
IC VERIFY
ICAM TECHNOLOGIES CORPORATION
ICC
ICC SOLUTIONS INC
ICE TEA GROUP
ICEFIRE STUDIOS CORP
ICENI TECHNOLOGY LTD
ICESOFT
ICHEMLABS LLC
ICIMS
ICON TECHNOLOGY & PROCESS CONSULT
ICONFACTORY
ICONSHOCK.COM
ICONSUNNY
ID INNOVATIONS INC
ID INSIGHT
ID SOFTWARE
IDASHBOARDS
I-DATA
IDAUTOMATION.COM, INC
IDBS
IDCARD SOFTWARE
IDEA CORE LLC
IDEACORE LLC
IDEAL INDUSTRIES, INC.
IDEAL SOFTWARE
iDEALSHARE
IDEALSTOR
IDEATE EXPLORER
IDEC CORPORATION
IDENTICARD
IDENTITY FINDER LLC
IDENTITYMINE INC
IDENTIVE GROUP, INC
IDIOMAX
IDM COMPUTER SOLUTIONS INC.
IDMS
IDOKORRO MOBILE INC
IDPHOTOCAPTURE
IDS SOFTWARE
IE INSPECTOR
IEC SUPPLY LLC
IESPELL
IEWATCH SOFTWARE LLC
IFOUNTAIN
IFU HAMBURG GMBH
IG LOGIX SOFTECH PVT LTD
IGEL TECHNOLOGY
IGG SOFTWARE
IGNITE TECHNOLOGIES
IGRAFX, LLC
iGUID ENTERPRISE SOLUTIONS
IHS
IKONIC APPS LLC
IKV++ TECHNOLOGIES AG
ILIENT LTD
ILIUM SOFTWARE

20-0825 A 346 of 908

Product Category

HANSEN SOLUBILITY
HANSOFT AB
HAPARA
HAPROXY TECHNOLOGIES
IMAGE API
IMAGE SENSING SYSTEMS
IMAGE WEAR
IMAGECOM
IMAGENOMIC LLC
IMAGEWARE SYSTEMS
IMAGINE PRODUCTS
IMAGINE THAT INC
IMAGINEER SYSTEMS
IMAGING BUSINESS MACHINES, LLC
IMAGING SOURCE
IMAGIX CORPORATION
IMANAMI
IMAPBUILDER
IMATEST LLC INC
IMATION
IMC DATAWORKS
IMECOM GROUP
IMG2CAD.COM
IMIBO COMPUTER SYSTEMS
IMMIDIO
IMMIXGROUP
IMMUNITY INC
IMMUNITYSEC
IMPACT LABS
IMPACT PUBLICATIONS
IMPACT TECHNOLOGIES
IMPATICA INC.
Imperative Software
IMPERVA INC
IMPLBITS,LLC
IMPOSANT
IMPRESSUM
IMPRESYS SOFTWARE CORP
IMPRIVATA, INC.
IMSI / DESIGN LLC
IMSI SOFTWARE
IMTOO SOFTWARE
IN COM DATA SYSTEMS
IN HOUSE SOLUTIONS
Ina-GRM
INBIT
INBOXER INC
INCENTIVES PRO
INCIDENT 57
INCISIVE
INCORS GMBH
INDATA CORPORATION
INDEPENDENTSOFT
INDEXING RESEARCH
INDIGO BYTE SYSTEMS
INDIGO ROSE
INDIGOSTAR SOFTWARE
INDIVIDUAL SOFTWARE
INDORSE TECHNOLOGIES
INDUCTIVE AUTOMATION
INDUSTRIAL AUDIO SOFTWARE
INDUSTRIAL CONTROLS DISTRIBUTORS
INDUSTRIAL LOGIC INC
INDUSTRY WEAPON INC
INDYSOFT
INE
INEDO LLC
HIGHSLIDE JS
HIGHSOFT SOLUTIONS AS
HIGHTEC EDV-SYSTEME GMBH
HILGRAEVE
INFLECTRA
INFLOW INVENTORY SOFTWARE
INFO DATA
INFOBLOX
INFOCHIP LP
INFOCUS
INFODIAGRAM
InfoLogic (MATHMAGIC)
INFOLOGIX
INFOMAP
INFOMETRIX, INC.
INFONIC
INFOPULSE
INFOR
INFOR US INC
INFORAD INC
INFORMA SOFTWARE
INFORMANT SYSTEMS INC
INFORMATICA
INFORMATICS, INC.
INFORMATIK
INFORMATION BUILDERS INC
INFORMATION MAPPING INC
INFORMATION SECURITY CORP.
INFORMATIONACTIVE INC
INFORMATIONSHIELD INC
INFORMATIVE GRAPHICS CORPORATION
INFORMATIX INC
INFORMER TECHNOLOGIES INC
INFOSEMANTICS PTY LTD
INFOSOFT
INFOSOL
INFOTEK SOLUTIONS INC
INFOUSA
INFOWARE CANADA INC
INFOWISE
INFRAGISTICS SOFTWARE
INFRASTRUCTURE SOLUTIONS INC
INFRONT CONSULTING GROUP
INGATE
INGENICA
INGENICO
INGENIX SYNDICATED CONTENT GROUP
INGO STRAUB
INGRAM MICRO
INITEX
INIVAI TECHNOLOGIES
INLITE RESEARCH INC
INMAGE
INMAGIC
INMOTION TECHNOLOGY
INNER HARBOUR SOFTWARE
INNER MEDIA
INNOBASE
INNOTAS
INNOVARTIS LTD
INNOVASYS
INNOVATION DATA PROCESSING
INNOVATION MANAGEMENT GROUP
INNOVATIVE OFFICE PRODUCTS
INNOVATIVE RESEARCH, INC.
INNOVENTIVE SOFTWARE LLC
INNOVMETRIC SOFTWARE INC.
IANYWHERE SOLUTIONS, INC.
IAR SYSTEMS SOFTWARE
IBE SOFTWARE
IBEX SOFTWARE
INOVISTA COMPONENTS
INQUINOX
INSCALE
INSIDER SOFTWARE
INSIGHT
INSIGHT SOFTWARE SOLUTIONS
INSIGHT VIDEO NET, LLC
INSIGHTFUL
INSIGNIA
INSITE VIDEO SYSTEMS, LLC
INSOURCE SOLUTIONS
INSPECTIONXPERT CORPORATION
INSPERITY
INSPERITY BUSINESS SERVICES LP
INSPIRATION SOFTWARE
INSPIRATIONS OF
INSPIRED E-LEARNING
INSPYDER SOFTWARE INC.
INSTALLAWARE
INSTALLBUILDERS
INSTALLSHIELD
INSTANT EFFECTS INC
INSTANT INFOSYSTEMS INC
INSTANT TECHNOLOGIES
INSTANTIATIONS
INSTITUTE FOR DISABILITIES RESEARCH
INSTRON CORPORATION
INSTRUMENT SYSTEMS GMBH
INSYDIUM LTD
INTAVER
INTEGO
INTEGRAL GMBH
INTEGRATED COLOR CORP
INTEGRATED COMPUTER SOLUTIONS
INTEGRATED ENGINEERING INC
INTEGRATED RESEARCH INC
INTEGRATED SYSTEMS DIAGNOSTICS
INTEGRATION OBJECTS
INTEGREAT
INTEGRITY SOFTWARE INC
INTEL
INTELLIADMIN LLC
INTELLICORP
INTELLIFACTORY
INTELLIGEN
Intelligent Assistance
INTELLIGENT COMPUTER SOLUTIONS
INTELLIGENT CONVERTERS
INTELLIGENT DATABASE SOLUTIONS
INTELLIGENT EDITING
INTELLIGENT LIGHT
INTELLIGENT MEETING MANAGEMENT
INTELLIMAGIC INC
INTELLISOFT LLC
INTELLISYNC
INTELLITRACK
INTELLIVENTION LLC
INTELORE
INTEPRO SYSTEMS
INTERACTIVE APPLICATIONS
INTERACTIVE EDGE
INTERACTIVE SOFTWARE SERVICES
INTERACTIVE THOUGHTS
ILNUMERICS GMBH
ILOG
ILOS
IMACSOFT SOFTWARE STUDIO
INTERCERVE, INC
INTERCRYPTO LTD
INTERFACE INSPECTOR
INTERFACE WARE
INTERGRAL GMBH
INTERGRAPH CORP
INTERLINK COMMUNICATION SYSTEMS
INTERLINK ELECTRONICS
INTERMEC
INTERNAL CALENCE
INTERNAP
INTERNATIONAL CODE COUNCIL
INTERNATIONAL CONFIGURATIONS, INC.
INTERNATIONAL PRESENCE
INTERNATIONAL TECHNEGROUP INC
Internet Creations
INTERNET TECHNOLOGY BROADCASTING
INTERNETIFF
INTERNICHE TECHNOLOGIES
INTERPRO SOLUTIONS LLC
INTERRA SYSTEMS INC
INTERSOFT INTERNATIONAL INC
INTERSOFT SOLUTIONS CORP
INTERSTAR TECHNOLOGIES
INTERVALZERO
INTERVIDEO
INTERWORK
INTERWORKS INC
Inteset Systems, LLC
INTLOCK LTD
INTOOITUS S.R.L.
IN-TOOLS.COM
INTREPID CONTROL SYSTEMS INC
INTRINSIC TECHNOLOGIES LLC
INTRINSYC SOFTWARE INTERNATIONAL
INTUIFACE PRESENTATION
INTUILAB
INTUIT
INUVIO, INC
INV SOFTWORKS
Invarion
INVENTIVE DESIGNERS NV
INVESTINTECH
INVINCEA
INVISIONAPP INC
IN-WIN DEVELOPMENT
INZONE SOFTWARE
I-O CORPORATION
IOBIT
IOCOMP SOFTWARE
IOLO
IOMEGA
IONET LTD
IONIX LIMITED
IOPLEX
IOPUS SOFTWARE
IORGSOFT
IORGSOFT STUDIO
IP BLUE SOFTWARE SOLUTIONS
IP CONFIGURE
IPARADIGMS LLC
IPASS HEADQUARTERS
IPCELERATE - IPSMARTSUITE

20-0825 A 347 of 908

Product Category			
INET	INNOVYZE INC	INTERACTYX	IPDS TECHNOLOGIES AG
I-NET SOFTWARE	INNOWERA LLC	INTERANA INC	IPI SOFT LLC
INFACTA	INOVA SOLUTIONS	INTERBIT DATA	IPLIGENCE
INFINITY QS INTERNATIONAL	INOVIS CORPORATION	INTERCEPT	IPRISM
IPRO TECH	JACZONE CORPORATION	JOSEPH ALTER INC	KENSINGTON
IPSWITCH	JAKOB EGGER APPS	JP MOBILE	KENSINGTON SOFTWARE
IPVISION	JALASOFT INC	JP SOFTWARE	KENTICO SOFTWARE LLC.
IQ	JAM SOFTWARE GMBH	JPG CONSULTING, INC	KEPWARE TECHNOLOGIES
IQ NET SOLUTIONS	JAMA SOFTWARE	JPLUGS LTD	KERIO
IQINVISION	JAMAR TECHNOLOGIES	JQCHART INC.	KERNELPRO SOFTWARE
IREASONING INC.	JAMES KRING INC	JQWIDGETS	KEY METRIC SOFTWARE LLC
IRECORD.TV	JAMF SOFTWARE	JRB SOFTWARE	KEYENCE
IRFAN SKILJAN	JAMO SOLUTIONS	JSCAPE LLC	KEYFOCUS LTD
IRIE AT	JAM-SOFTWARE	JSD SOFTWARE	KEYNOTE
IRIS	JANAM TECHNOLOGIES LLC	JSNMP	KEYNOTOPIA
IRISE	JANUS	JSOLUTIONS INC	KEYOTI
IRON MOUNTAIN	JANUSWARE	JSONAR INC	KEYSCAN INC.
IRON SPEED INC	JAPISOFT	J-STELS SOFTWARE	KEYSIGHT TECHNOLOGIES INC
IRONPORT SYSTEMS	JASC SOFTWARE INC.	JTASK, INC.	KEYWORDEXTREME
IS DECISIONS	JASPERSOFT	JTATOO	KHELLA PRODUCTIONS INC.
ISEATECH WORKGROUP	JAT SOFTWARE	JTB WORLD	KIDASA SOFTWARE
ISEC7 SOFTWARE LTD	Java System Solutions	J-TRICKS LLC	KILGRAY
ISEE SYSTEMS	JAVAATWORK	JT-SOFT S.C.	KIM BEROS CONSULTING PTY LTD
ISHERRIFF	javascriptspellcheck	JUDY'S APPLICATIONS	KINDISOFT
ISI RESEARCHSOFT	JAVELIN	JUMPEYE CREATIVE MEDIA	KINESIS
ISI TELEMANAGEMENT SOLUTIONS, INC	JAVELINA SOFTWARE	JUMPING BYTES SOFTWARE	KINETIC JUMP
ISIMTEC LLC	JAVLIN	JUNGO	King Yee
ISKYSOFT STUDIO	JAWSET VISUAL COMPUTING	JUNIPER NETWORKS	KINGSOFT
ISO	JB&A DISTRIBUTION	JURISMEDIA	KINGSTON
ISODE	JCATALOG SOFTWARE	JUSPERTOR UG	KINGSWAYSOFT
ISOGRAPH LTD.	JCXSOFTWARE CORP	JUST GREAT SOFTWARE	KINOOK SOFTWARE, INC.
ISOMORPHIC SOFTWARE	JD DESIGN SOLUTIONS	JUSTINMIND	KIOSK INFORMATION SYSTEMS
ISONAS	JD STUART LTD	JUSTSYSTEMS	KIOWARE KIOSK SOFTWARE
ISPEECH	JDA SOFTWARE GROUP INC	JUVANDER CONSULTING	KIRIX RESEARCH LLC
ISPRING SOLUTIONS, INC	JDS UNIPHASE CORPORATION	JVSG	KISCO INFORMATION SYSTEMS
ISSIST	JDSU	JW PLAYER	KIWI ENTERPRISES
ISSUE TRAK	Jeasyui	JW SOLUTIONS BV	KLAUS SCHWENK SOFTWARE
iStonesoft	JEFF-NET	K ALLIANCE	KLOCWORK
ISUPPORT SOFTWARE	JEMMAC SOFTWARE LTD	K SOL LTD	KNALD TECHNOLOGIES
IT FEDERAL SALES LLC	JENSEN TOOLS INC	K2	KNALD TECHNOLOGIES LLC
IT HIT	JEREMY TANKARD TYPOGRAPHY LTD	K2SXS	KNOAHSOFT
IT WATCHDOGS	JETBRAINS	KABA BENZING AMERICA INC	KNOWBRAINERPATCH SOFTWARE
ITC	JETBRAINS SOFTWARE	KACE	KNOWLEDGE DYNAMICS INC
ITECHTOOL INC	JETFORM	KADIENT	KNOWLEDGE MANAGEMENT ASSOCIATES, IN
ITEFIX	JETICO	KADONK	KNOWLEDGE POINT
ITEKSOFT	JFROG LTD	KAGI	KNOWLEDGELAKE INC
ITELSIB	JGRAPH LTD	KAGILUM SAS	KNOWLEDGETREE, INC.
ITEM SOFTWARE	JIDE SOFTWARE	KAIZEN SOFTWARE	KNOWLEDGEVISION SYSTEMS INC
ITEXT SOFTWARE	JINFONET SOFTWARE	KAMEL SOFTWARE	KNOWWARE INTERNATIONAL,INC.
Ithicos Solutions LLC	JITBIT SOFTWARE	KANDU SOFTWARE CORP	KODAK
ITHINQWARE INC	JITIT	KANGURU	KOFAX
ITL AG	JITTERBIT	KAPELI	KOFAX SINGAPORE PTE LTD
ITOO SOFTWARE	JIVE SOFTWARE	KAPPA Middle East Asia W.L.L	KOLOR SARL
ITP COMMERCE	JIVEFUSION TECHNOLOGIES	KAPPIX	Komin LP
ITRINEGY	JKI	KARAMASOFT LLC	KOMODO LABORATORIES
ITSTH	JKN ELECTRONICS	Karamba	KONEXX
ITT	JL TECHNICAL GROUP	KASEYA US SALES LLC	KONICA-MINOLTA
ITTY BITTY APPS PTY LTD	JLW INSTRUMENTS INC	KASPERSKY LAB, INC.	KONTIKI INC
IVONA SOFTWARE	JMP	KATALINA TECHNOLOGIES PTY LTD	KOOLPHP
IVORY CONSULTING CORPORATION	JNBRIDGE	KATANA FORENSICS	KOOLTOOLZ
IVT CORPORATION	JNETDIRECT, INC.	KATMAR SOFTWARE	KORBITEC PTY LTD
IVT WIRELESS TECH INTL LTD	JNIWRAPPER	KAVOOM SOFTWARE INC	KORZH
IXIA	JOBJECTS	KAZER	KOVAI LIMITED
IXIS RESEARCH LTD	JOHANNES ROSENBERG	KEELIO	KOVAIR SOFTWARE INC
IZOTOPE	JOHN GALT	KEEPTOOL	KRATRONIC
J & R	JOHN TAYLOR & ASSOCIATES	KEIL AN ARM CO	KRELL SOFTWARE
J SYSTEMS SOLUTIONS LIMITED	JOHN WILEY & SONS	KEIL SOFTWARE	KRENGEL TECHNOLOGY INC.

20-0825 A 348 of 908

Product Category

J.J. KELLER AND ASSOCIATES
J2 GLOBAL COMMUNICATIONS
JABRA
JACQUELINE DRAKE
Krpano
KSOFT
KS-SOFT
ktMINE
KUBIT USA
KURZWEIL EDUCATION SYSTEMS
KVISOFT CO, LTD
KWIC MEDICAL TRAINING
KWIZCOM
L0PHT HOLDINGS LLC.
LAB ASPRISE
LABCENTER ELECTRONICS
LABELMASTER
LABELVIEW
LABF
LABTAM
LABTECH SOFTWARE
LACIE LTD
LACONIC DESIGNS
LAHEY COMPUTER SYSTEMS
LAKES ENVIRONMENTAL SOFTWARE
LAKESIDE SOFTWARE INC
LAMBDA RESEARCH
LAMINAR RESEARCH
LANCAST NETWORKS
LANCOPE INC
LANDESK
LANDIS COMPUTERS
LANDLORDMAX
LANGUAGE ENGINEERING COMPANY
LANNER INC
LAN-SECURE NETWORKS
LANTRONIX
LAPLINK.COM
LARCOM & YOUNG
LARS SAMS
LARSON SOFTWARE TECHNOLOGY 2002
LASALLE TECHNOLOGIES
LASERSOFT IMAGING, INC.
LASSALLE TECHNOLOGIES
LASTBIT CORP
LASTPASS
LATENIGHT SOFTWARE LTD
LATERALWORKS
LATITUDE LEARNING
LATTIX INC
LAUBLAB KG
LAUBRASS INC
LAUNSBY CONSULTING
LAUTERBACH INC
LAVASOFT
LAVASTORM ANALYTICS INC
LAYER 2 GMBH
LAYER 7 LLC
LAYOUT LIMITED
LAYTON TECHNOLOGY
LBM SYSTEMS
LDAPSOFT
LDRA SOFTWARE TECHNOLOGY
LEAD SOFTWARE INC
LEAD TECHNOLOGIES INC
LEADING MARKET TECHNOLOGIES INC
LEADS ONLINE LLC
JOLLY TECHNOLOGIES
JOLLYGIANT
JONES CAUDILL & ASSOCIATES INC
Jorsek LLC
LEARNING COMPANY
LEARNINGWARE, INC
LEARNKEY
LEARNPULSE SAS
LECTRA
LEFTHAND NETWORKS
LEGATO SYSTEM
LEICA-GEOSYSTEMS
LEIDOS INC
LEIMBERG & ASSOCIATES
LEIMBERG & LECLAIR, INC.
LEM SOLUTIONS
LEMKESOFT
LEMON MOJO
LENOVO
LENOVO X86
LEORA SOFTWARE COMPANY
LEOSTREAM CORPORATION
LEPIDE SOFTWARE PVT LTD.
LEVELELEVEN
LEVERAGE TECHNOLOGIES INC
Levi Ray & Shoup Inc
LEXALYTICS INC
LEXAR MEDIA
LEXIMATION INC
LEXIS-NEXIS
LEXMARK
LEXTECH INC
LIAISON SOFTWARE CORP
LIAISON TECHNOLOGIES
LIBELLE AG
LIBERTY LABS
LIBRESTREAM
LICENSE DASHBOARD LTD
LICENSE4J
LIDOR SYSTEMS
LIEBERLIEBER SOFTWARE GMBH
LIEBERMAN SOFTWARE CORPORATION
LIEBERT-EMERSON
LIFEBOAT
LIFERAY INC
LIFESIZE COMMUNICATIONS
LIFESTYLE SOFTWARE
LIFEVIEW
LIFO-PRO INC
LIGHTHOUSE DATA
LIGHTING ANALYSTS INC
LIGHTMAP LTD
LIGHTNING TOOLS
LIGHTSPEED SYSTEMS INC
LIGHTSPEED TECHNOLOGIES INC
LIKEWISE SOFTWARE
LIKNO SOFTWARE
LIMILABS
Liminex GoGuardian
Lincoln Agritech
LINDER SOFTWARE
LINDERSOFT
LINDO SYSTEMS
LINEAR BLUE INC
LINGOBIT TECHNOLOGIES
LINGUANEXT INC
LINGUISOFT INC
KELLERMAN SOFTWARE
KELVERION
KEMP TECHNOLOGIES
KENDALL HOWARD
LINKPOINT360
LINKSYS
LINKTEK CORPORATION
LINODE LLC
LINOMA SOFTWARE
LINOTYPE LIBRARY GMBH
LINQPAD
LIPPINCOTT WILLI
LIQUID PC, INC.
LIQUID TECHNOLOGIES LIMITED
LIQUIDWARE LABS
LISPWORKS LTD
LITE ON PERIPHERALS
LITEPOINT
LITERA CORP
LITERATURE & LATTE
LITESCAPE
LITHIUM TECHNOLOGIES INC
LITMOS AUTHOR
LITMUS SOFTWARE, INC.
LIVEACTION INC
LIVERMORE SOFTWARE TECHNOLOGY CORPO
LIVESCRIBE, INC.
LiveSurface Inc
LIVETIME SOFTWARE
LIVEWARE
LIZARD LABS
LIZARD SYSTEMS
LIZARDTECH
LLAMASOFT INC
LLC SYSDEV LABORATORIES
LLIONSOFT
LMD INNOVATIVE
LOAD DYNAMIX, INC
Load Impact
LOADBALANCER.ORG INC
LOCKLIZARD LIMITED
LOCKPATH
LOCKSTEP
LODE DATA CORP
LOFTWARE
Loge AB
LOGEN SOLUTIONS
LOGI ANALYTICS
LOGICAL DECISIONS
LOGICARE CORP
LOGICNETS INC
LOGICNP SOFTWARE
LOGICUBE
LOGIKNET INC
LOGIN VSI
LOGITECH
LOGLOGIC, INC
LOGMEIN
LOGRHYTHM, INC.
LOGZILLA
LONDON WEB FACTORY
LONGBOW SOFTWARE
LongTail Ad Solutions
LOOKOUT SOFTWARE
LOOKSOFTWARE
LOOP11
LOST MINDS
KRKSOFT
KROLL ONTRACK INC
KROMTECH ALLIANCE
KRONOS INC.
LSOFT TECHNOLOGIES
LSVT Global
LUCENT
LUCID 8
LUCID SOFTWARE INC
LUCIDWORKS
LUCION TECHNOLOGIES
LUCKY MONKEY DESIGNS LLC
LUGARU
LUIDIA INC
LULU SOFTWARE
LUMASENSE TECHNOLOGIES
LUMENERA CORPORATION
LUMENSION SECURITY
LUMERICAL
LUMERICAL SOLUTIONS INC
LUMIGENT
LUMINA DECISION SYSTEMS
LUMINER
LUMINEX
LUNCHBYTE SYSTEMS INC
LUXION USA
LUXOFT INTERNATIONAL COMPANY LIMITE
LUXOLOGY LLC
LUXOR
LUXRIOT
LYNDA.COM
LYNK SOFTWARE INC
LYNX PHOTO MANAGER
LYRIS TECHNOLOGIES
LYSTECH
LYTROD SOFTWARE
M&A
M2SYS
M3 DATA RECOVERY
M4SCENE BV
M86 SECURITY
MACABACUS
MACAW LLC
MACHINING TRAINING SOLUTIONS
MACKICHAN SOFTWARE, INC.
MACKINNEY SYSTEM
MACRABBIT
MACRO SYSTEMS
MACROBJECT
MACROMATES
MACROMEDIA
MACROPLANT LLC
MACSDESIGN STUDIO LLC
MacVECTOR, INC
MADCAP SOFTWARE
MADEFORNET.COM
MAGIC DRAW
MAGIC DVD SOFTWARE
MAGIC HILLS PTY LTD
MAGIC MOUSE PRODUCTIONS
MAGIC VIDEO SOFTWARE INC.
MAGICISO INC
MAGICLAB SOFTWARE
MAGIX ENTERTAINMENT
MAGNET FORENSICS INC.
MAGNOLIA AMERICAS INC
MAGWEL N.V

Product Category			
LEAFFILE	LINGVOSOFT	LOSTPASSWORD	MAILERS SOFTWARE
LEAN ENTERPRISE SOFTWARE SOLUTIONS	LINKAGE DESIGN LLC	LSCSA SOFTWARE GMBH	MAILFOUNDRY
LEAN SOFTWARE LTD	LINKER IT CONSULTING LIMITED	LSI LOGIC	MAILFRONTIER
LEANKIT INC	LINKO DATA SYSTEMS	L-SOFT INTERNATIONAL INC	MAILING SOLUTIONS INC
MAILSTORE SOFTWARE GMBH	MATHS FOR MORE	MENTOR GRAPHICS	MICRO-SYS
MAINCONCEPT LLC	MATHSOFT	MERCURY INTERACTIVE	Microtools.us
MAINSOFT	MATHTUTOR	MERGE EFILM	MICROVERSE AUTOMATION
MAINSTAY	MATHWAVE	MERGE HEALTHCARE SOLUTIONS INC	MICROVISION DEVELOPMENT, INC.
MAINTAIN	MATHWORKS	MERIDIAN KIOSKS	MICROVISION, INC.
MAJOR MICRO SYSTEMS INC	MATRIKON INTERNATIONAL	MERIDIAN MAPPING	MICROWARE SOFTWARE
MAKE MUSIC INC	MATRIX SCIENCE INC	MERIT NETWORK INC	MIDILAND
MAKEAFP PTE LTD	MATROX	MERLIN PROJECT RESEARCH GROUP	MIDLAND
MAKEITRATIONAL	MATTEL	MERU NETWORKS	MIDNIGHT CODERS INC.
MALTAANON	MAVITUNA SECURITY LIMITED	MESA ELECTRONICS INC	MIDNIGHT SOFTWARE INC
MALWAREBYTES	MAXIM INTEGRATED PRODUCTS, INC.	MESH FACTORY	MIDORI GLOBAL CONSULTING KFT
MAN TECH	MAXIVISTA	MESSAGEOPS.COM	MIDWAVE
MANAGED PLANET SOFTWARE	MAXMIND	MessageSolution	MIE Software
MANAGERPLUS SOLUTIONS LLC	MAXON	MESSAGEWARE	MILESTONE CONSULTING GROUP INC
MANCO SOFTWARE	MAXPOWERSOFT	MESSAGING ARCHITECTS INC.	MILESTONE SYSTEMS INC
MANDIANT	MAXTA	MESSAGING SOLUTIONS	MILLET SOFTWARE
MANDSOFT	MAYERJOHNSON	MESTRELAB RESEARCH SL	MIL-PAC TECHNOLOGY INC
MANFROTTO	MAYURA SOFTWARE	Meta Enterprises (ScanStore)	MIMIO
MANICTIME	MCAFEE	META FIZZY	MIMOSA SYSTEMS
MANIFOLD.NET	McBAIN SYSTEMS	META INTEGRATION TECHNOLOGY INC	MIND SOFTWARE INC.
MANNING PUBLICATIONS	MCDATA	Meta/DMA	Mind Technologies AS
MANSFIELD SOFTWARE GROUP	McDSP	METACREATIONS	MINDFUSION LTD
MANUGISTICS	McGRAPHIX , INC	METAFLOWS INC.	MINDGENIUS
MANYBRAIN INC	MCLAREN SOFTWARE	METAFUSE	MINDJET
MANZANITA SYSTEMS	MCM ELECTRONICS	METAGEEK	MINDMAPPER
MAP SOFTWARE, INC.	MCM TECHNOLOGY, LLC	METALOGIC	MINDREEF
MAPBOX INC	MCNEEL NORTH AMERICA	METALOGIX	MINDSCAPE
MAPCITE	MCQUILLEN INTERACTIVE LLC.	METAMILL SOFTWARE	MINDSHARE CORP
MAPILAB	MCSI	METAPRODUCTS SOFTWARE	MINDVISION
MAPLE SYSTEMS	MCTRANS	METAQUEST SOFTWARE	MINE VENTILATION SERVICES INC
MAPLESOFT	MDBG Chinese Reader	METASUN	MING SOFTWARE
MAPR TECHNOLOGIES INC	MDI CONVERTER	METAVIS TECHNOLOGIES, INC	MINICOM ADVANCED
MAPSOFT COMPUTER SERVICES	MDX SOFTWARE	METEOSTAR	MINIDBA SOFTWARE
MAPTECH	ME2 SYSTEMS LLC	METIO GMBH	MINISOFT
Maptek	MEAD & CO LTD	METROLOGIC	MINITAB
MAPTITUDE	MEADOWS INFORMATION SYSTEMS, INC	METRONIC	MINITOOL SOLUTION LTD
MAPTIVE	MEAN & CO LIMITED	METROPOLIS TECHNOLOGIES	MINQ SOFTWARE AB
MARATHON TECHNOLOGIES CORPORATION	MEASUREMENT COMPUTING	METROWERKS	MIRABYTE GMBH
MARBLE COMPUTER INC.	MECSOFT CORP	METTLE COMMUNICATIONS INC	MIRAIZON LLC
MARCEL BRESINK SOFTWARE-SYSTEME	MEDCALC SOFTWARE	METTLER TOLEDO	MIRAPLACID
MARCH HARE SOFTWARE LTD	MEDIA CYBERNETICS	MEVCO MARKETING GROUP INC	MIRAY SOFTWARE
MARCILLE BRAMAN SECURITY	MEDIA PUBLISHER	MGE UPS	MIRC CO LTD
MARINER SOFTWARE	MEDIA SEMANTICS	MGMA-ACMPE	MISSION CRITICAL WIRELESS LLC
MARK DOUMA LLC	MEDIA5 CORPORATION	MG-SOFT	MITA
MARK SPACE SOFTWORKS	MEDIACHANCE	MICAH	MITCALC
MARKEM IMAJE	MEDIACOMPLETE CORPORATION	MICHAEL LINDELL	MITCHELL INTERNATIONAL
MARKETSIGHT	MEDIAFORE	MICRO 2000	MITCHELL1
MARKETWIRE	MEDIAFOUR INC	MICRO FOCUS	MITEL
MARKLOGIC	MEDIATECH	MICRO LOGIC	MITSUBISHI
MARKUS SCHMIDT	MEDICAL INFORMATICS ENGINEERING	MICRO MOTION INC	MIXAMO, INC
MARKZWARE	MEDI-DOSE INC	MICRO POWER AND LIGHT	MIXMEISTER LLC.
MARMOSET LLC	MEGA NA INC	MICRO TEL	MIZAGE LLC
MARRIOTT	MEGAWATSOFT	MICROBOARDS	MJMSOFT DESIGN LTD
MARSHAL INC	MEGGER USA	MICROCHIP DATA SYSTEMS	MJT NET
MARSHAL SOFTWARE	MEISTERLABS GMBH	MICROCHIP.COM	MKLab
MARSHALL & SWIFT	MEKENTOSJ	MICROENGINEERING LABS	MKS INC
MARTENS FARMS	MEKKO GRAPHICS	MICROFOCUS	MKS SOFTWARE INC
MARTIANCRAFT, LLC	MEKON LTD	MICROMAT	MLADEN PRAJDIC
MARTIN SCHOLL CONSULTING INC	MELANTO LTD	MICROMATH RESEARCH	MOARFONTS
MARTIN SCOTT	MELISSA DATA CORP	MICRON CONSUMER PRODUCTS GROUP	MOBATEK
MASTERTHEMES	MELLANOX	MICROOLAP TECHNOLOGIES INC	MOBILE ARMOR
MATAN	MELODY LOOPS	MICROQUILL SOFTWARE PUBLISHING	MOBILE DEMAND
MATCHWARE INC	MELTEDSOUNDS	MICRORIDGE SYSTEMS INC	MOBILEIRON

20-0825 A 350 of 908

Product Category

MATERIALISE USA
MATERIALS DATA
MATESO GMBH
MATH2MARKET GMBH
MODEL ENGINEERING SOLUTIONS GMBH
MODELRIGHT INC
MODRIA
MODULA4 LLC
MOFFSOFT
MOKAFIVE INC.
MOLDEX3D NORTHERN AMERICA INC
MOLECULAR BIOIMAGING
MOLECULAR BIOLOGY INSIGHTS
MOLECULAR DEVICES
MOMENTFEED INC
MOMSOFT
MONARCH
MONGODB, INC
MONGOVUE
MONITOR SOFTWARE
MONKEYJOB SYSTEMS
MONOSPHERE INC.
MONOTYPE IMAGING, INC.
MONTAVISTA SOFTWARE LLC.
MONTEREY TECHNOLOGY GROUP, INC.
MONTICELLO CORP
MOON SOFTWARE
MOONLIT SOFTWARE LTD
MOONRUG SOFTWARE
MOOS PROJECT VIEWER
More Productive Now
MORE4APPS
MOREADDIN.COM
MORESTEAM
MORGAN KAI GROUP INC
MORNINGSTAR USA
MOROVIA.COM
MORPHEUS SOFTWARE LLC
MORRISON SOFTDESIGN, INC.
MORUN
MOSEK
MOTIF TOOLS BV
MOTIFOLIO
MOTIO INC
MOTION BOUTIQUE
MOTION COMPUTING
MOTION MEDIA, LLC
MOTIONWORKS
MOTOROLA ISG
MOUSEFLOW
MOVAVI
MOYEA FLASH VIDEO
MOYEA SOFTWARE
MPI TECH
MPLUS
MQGEM SOFTWARE LIMITED
MR HOMIES COMPUTEX
MS TECHNOLOGY INC
MSAB Inc
MSC SOFTWARE
MSDS ONLINE
MSI
M-TECH INFORMATION TECHNOLOGY
M-TECH SOFTWARE
MUHIMBI
MULESOFT
MULTI EDIT
MEMEO
MEMOREX
MEN & MICE
MENARA NETWORKS
MULTITECH SYSTEMS
MUTANT DESIGN LIMITED
MUTARE INC.
MUZYCHENKO.NET
MVP SYSTEMS SOFTWARE INC.
MW3D SOLUTIONS
MW6 TECHNOLOGIES INC
MX LOGIC
MX TOOLS
MXTOOLBOX INC
MXTOOLS
MY DOCS ONLINE INC
MY SOFTWARE CO
MYBYLINE MEDIA
MYFONTS.COM INC
MYLIFE OGANIZED
MYOB, INC
MYRICOM
MYSQL, INC
MYSTIC CODER
MYTHICS
MYTHICSOFT, LTD
MYTOPO
MZTOOLS
N SOFTWARE
N STALKER
N.R.S., Domagoj Cajic
NAGIOS ENTERPRISES LLC
NAMESCAPE COROPORATION
NAMTUK AMERICA
NAPKEE LABS
NAPPLIANCE
NASUNI CORPORATION
NATIONAL INFORMATION DATA CENTER
NATIONAL INSTRUMENTS
NATIONAL MOTOR FREIGHT TRAFFIC ASSN
NATIONAL SOFTWARE
NATIONAL WOODEN PALLET & CONTAINER
NATIVE INSTRUMENTS USA
NATURAL ENVIRONMENT RESEARCH
NATURALSOFT LTD
NAURTECH CORPORATION
NAVARRE
NAVIE EFFEX
NAVIENT CORP
NAVORI
NAYAK CORPORATION
NCB ENHANCED SERVICES
NCD
NCFTP SOFTWARE, INC
NCH SOFTWARE iNC
NCIRCLE
NCOMPUTING
NCOVER
NCP ENGINEERING GMBH
NCPDP
NCR
NCrunch
NCSS
NDEPEND
NDI RECOGNITION SYSTEMS
NDS SURGICAL IMAGING, LLC
NEAT VIDEO
MICROS SYSTEMS
MICROSEMI CORP
MICROSOFT
MICROSURVEY
NEEVIAPDF.COM
NEMETSCHEK N.A.
NEODYNAMIC
NEOLOGICA SRL
NEON SOFTWARE
NEOSMART TECHNOLOGIES
NEOSPEECH INC
NEOTYS
NEOWARE
NEOWISE INC
NEREOSOFT INC
NERO SOFTWARE
NERVEPOINT TECHNOLOGIES LIMITED
NESSOFT
NET 2000 LTD.
NET NANNY LTD
NET OPTICS
NET2PRINTER
NETAPP
NETBRAIN TECHNOLOGIES
NETC
NETCART
NETCENTRIC TECHNOLOGIES
NETCENTRICS
NETCHARTING
NETCON
NETCORDIA
NETFLOW LOGIC
NETFORMX
NETG
NETGEAR, INC.
NETIKUS.NET LTD
Netim
NETIQ
NETLIMITER
NETMOTION WIRELESS
NETOBJECTS
NETOP TECH, INC.
NETOPIA
NETPAS
NETPLAY SOFTWARE
NETPRO
NETQOS INC
NETREFLECTOR
NETRIA
NETSARANG COMPUTER, INC.
NETSCOUT SYSTEMS, INC
NETSCREEN
NETSDK SOFTWARE
NETSHIFT
NetSimplicity
NETSMARTZ LLC
NETSPARKER LTD.
NETSUPPORT INC
NETSWITCHER
NETVIZ, CORP.
NETWIN LTD
NETWITNESS CORPORATION
NETWORK AUTOMATION**HELPSYSTEMS
NETWORK ENGINES
NETWORK EQUIPMENT TECHNOLOGIES, INC
NETWORK FRONTIERS
NETWORK GENERAL
MOCKFLOW
MOCKUPSCREENS
MODALITY SYSTEMS LTD
MODBUS - IDA
NETWORK TECHNOLOGIES
NETWORKVIEW SOFTWARE
NETWORTH STRATEGIES
NETWRIX CORP
NETX INC
NEURALOG INC
NEURODIMENSION INC
NEUXPOWER
NEVELING.NET GMBH
NEVERCENTER LTD
NEVERFAIL, INC
NEVOTEK INC
NEVRON
NEW ATLANTA
NEW BOUNDARY
NEW BOUNDRY TECHNOLOGIES, INC.
NEW EAGLE LLC.
NEW ENGLAND CONTROLS
NEW ENGLAND SURVEY SYSTEMS
NEW HOUSE INTERNET SERVICES BV
NEW RELIC INC
NEW RIVER KINEMATICS
NEWBLUEFX
NEWERA SOFTWARE INC
NEWFORMS SOFTWARE DEVELOPMENT
NEWNET COMMUNICATIONS TECHNOLOGIES
NEWSGATOR TECHNOLOGIES
NEWSLETTER CREATOR
NEWSOFT
NEWSOFTWARES.NET INC
NEWTECH
NEWTEK INC
NEXENTA
NEXLEARN
NEXSAN
NEXSYST INC
NEXT ANALYTICS CORP
NEXT GENERATION TECHNOLOGIES
NEXT LIMIT RESEARCH
NEXT LIMIT TECHNOLOGIES
Nexthink
NEXTREPORTS
NEXTUP
NEXTWINDOW LTD
NEXUS
NFIVE
NGEDIT
NGINX SOFTWARE INC
NGRAIN
NHPROF
Nice Software Solutions
NICE SYSTEMS
NICELABEL AMERICAS INC
NICEWARE INTERNATIONAL
NIELSEN NORMAN GROUP
NIHUO SOFTWARE
NIK MULTIMEDIA INC
NIK SOFTWARE
NIKON
NIKSUN INC.
NIMSOFT
NINTENDO
NINTEX

Product Category

MULTI-BATCH.COM
MULTICOMP
MULTIFACTOR CORPORATION
MULTIPLE SOFTWARE
NITRO DESK INC
NITRO PDF SOFTWARE
NITROSECURITY, INC.
NJSTAR SOFTWARE
NLYTE SOFTWARE
NMODAL SOLUTIONS INC
NO MAGIC INC., USA
NO NONSENSE SOFTWARE
NOBELTEC NAUTICAL SOFTWARE
NOBLE TECHNOLOGIES CORP
NOEMAX TECHNOLOGIES LTD
NOESIS SOLUTIONS LLC
NOISE INDUSTRIES
NOKIA
NOLO PRESS
NOMACHINE INC
NOMADIX
NORGWYN MONTGOMERY SOFTWARE INC
NORMAN BAUER
NORMAN DATA DEFENSE SYSTEMS
NORPIX INC
NORSYS SOFTWARE CORPORATION
NORTH ATLANTIC PUBLISHING SYS
NORTHERN PARKLIFE, INC.
NORTHPORT SYSTEMS INC
NORTHWEST ANALYTICS INC
NORTHWEST PERFORMANCE SOFTWARE
NORTHWOODS SOFTWARE CORPORATION
NORTON-LAMBERT
NOTABLE SOLUTIONS
NOTEPAGE, INC.
NOTIFY TECHNOLOGY
NOV CTES
NOVA DEVELOPMENT
NOVAGRAPH INC
NOVALYS
NOVAMIND SOFTWARE PTY LTD
NOVAPDF
NOVARM
NOVASTOR
NOVATUS INC
NOVAWORKS
NOVEDGE LLC.
NOVELL
NOVIXYS SOFTWARE, INC
NOVO SOLUTIONS INC.
NOW SOFTWARE
NOW WIRELESS
NOWENT INC
NOWSMART
NPOWER
NRG GLOBAL INC.
NSASOFT LLC
NSERVICEBUS
NSI SOFTWARE
NT OBJECTIVES INC
NTEWORKS
NTFS.COM
NTLITE
NTOP
NTP SOFTWARE
NU HORIZONS
NUANCE
NEATO
NEC DISPLAY SOLUTIONS
NEED MFG
NEEVIA TECHNOLOGY
NULLSOFT
NUMARA SOFTWARE
NUMBER FIVE SOFTWARE
NUMBERCRUNCHER.COM INC
NUMBERS INTERNATIONAL PTY LTD
NUMERICAL ALGORITHMS GROUP INC
NUSPHERE CORP
NUTANIX INC
NUTONIAN INC
NUTRITIONAL COMPUTING CONCEPTS
NUUO US INC.
NVIDIA
NWORKS
NXP SEMICONDUCTORS USA
NXPOWERLITE
NYSUS SOLUTIONS LLC
O&O SOFTWARE GMBH
O2 SOLUTIONS SRL
OAG WORLDWIDE
OAISYS
OAKDALE ENGINEERING
OAKSTONE MEDICAL PUBLISHING
OASIS SALES INC
OBJECT REFINERY
OBJECTIF LUNE
OBJECTIVE DEVELOPMENT
OBJECTIVE SYSTEMS INC
OBJECTLABS CORP
OBJECTPLANET INC
OBJECTSIGHT
OBOUT INC
OBSERVE IT
OBSERVEPOINT
Observium Limited
OBVIOUS MATTER
OBVIUS
OCEAN OPTICS, INC
OCP SOFTWARE
OCTOPUS
ODETTE INTERNATIONAL LTD
ODYSSEUS SOFTWARE GMGH
ODYSSEY SOFTWARE
OFFICE CONVERT
OFFICE IRC INC
OFFICE TIMELINE
OFFICEONE
OFFICESOFT LLC
OFFICEWORK SOFTWARE
OFIS COMMUNICATIONS LP
OJOSOFT CORPORATION
OKI
OKINO COMPUTER GRAPHICS
OKTA INC
OLAP.COM
OLARK
OLM FILE EXPORTER
OLYMPUS AMERICA
OLYMPUS IMAGE SYSTEMS
OMICSOFT CORPORATION
OMNEMAIL
OMNI GROUP
OMNI SOLUTIONS GROUP
OMNI TECHNOLOGY SOLUTIONS
NETWORK GENERAL NETASYST/REPORTER
NETWORK SECURITY PROFESSIONALS INC
NETWORK SENTRY
NETWORK SOLUTIONS LLC
OMNITRON
OMNIVEX CORP
OMNIVISION
OMRON ELEC LLC
OMTOOL
ON DEMAND SOFTWARE
ON PIXEL
ON2 TECHNOLOGIES
Onapsis
ONBARCODE
ONE UP LTD
ONELOGIN, INC
ONENOTEGEM.COM
ONEPLACE SOLUTIONS
ONESPIN SOLUTIONS GMBH
ONIX NETWORKING GROUP
ONLINE MEDIA TECHNOLOGIES
ONLINE TOOLWORKS
ONNET
ON-NET SURVEILLANCE SYSTEMS, INC.
ONONE SOFTWARE
ONSET COMPUTER CORP
ONSET TECHNOLOGY INC
ONSSI
ONSTOR
ONSTREAM
ONTAR
ONTERRA SYSTEMS LLC
ONTOTEXT
ONTRACK
ONYX GRAPHICS
OOKLA
OOO PROGRAM VERIFICATION SYSTEMS
OPAL.RT TECHNOLOGIES
OPDEC INC
OPEN CUBE TECH
OPEN DNS
OPEN ERGONOMICS LTD
OPEN TEXT
OPEN VALUE SUBSCRIPTION
OPENADR
OpenCube Inc.
OPENDNS
OPEN-E
OPENGATE SOFTWARE INC
OPENGEAR
OPENIAM
OPENLINK SOFTWARE
OPENLM LTD.
OPENPGP
OpenSSL
OPENTECH SYSTEMS INC
OPENVPN TECHNOLOGIES, INC
OPERATION TECHNOLOGY INC
OPERIS
OPMANTEK
OPSHUB INC
OPSLOGIX BV
OPSVIEW INC
OPSWAT
OPTICAL RESEARCH ASSOCIATES
OPTICON
OPTIMA TECHNOLOGY
NIRSOFT
NIS COMMUNICATIONS
NIST
NITOBI
OPTIMUM PATH INC
OPTTECH
OPTUM
OPTUM360
OPUS NEO
ORACLE
ORAEXCEL
ORANGE TECHNOLOGIES INC.
ORBEON INC
ORBIUM SOFTWARE
ORCL TOOLBOX
ORDINAL TECHNOLOGY CORP
OREANS TECHNOLOGIES
ORIGIN LAB
ORIGIN SOFTWARE
Original Software Inc
ORION SOFTWARE DEVELOPMENT
ORION SYSTEMS INTERNATIONAL LTD
ORNIC USA, LLC
ORPALIS - GDPICTURE
ORSYP SOFTWARE INC
ORYX DIGITAL LTD
OSMOSE UTILITIES SERVICES
OUTLOOK-APPS.COM
OUTSIDE SOFTWARE
OUTSTART INC
OVERLAND STORAGE
OVERNITE SOFTWARE INC
OVERWATCH
OVO STUDIOS
OWL SOFTWARE
OXYGEN FORENSICS
OXYGEN SOFTWARE COMPANY
OZIEXPLORER
P&E MICROCOMPUTER SYSTEMS INC
P22 TYPE FOUNDRY
PABLO SOFTWARE SOLUTIONS
PACIFIC SYSTEMS GROUP
PACKET DESIGN INC.
PACKETEER
PACKETVIPER LLC
PACKFLASH
PACSGEAR, INC.
PADCOMUSA
PADT
PAESSLER SOFTWARE AG
PAGE SCHOLAR INC.
PAGE TECHNOLOGY
PAGERDUTY
PAISLEY CONSULTING
PALEX GROUP, INC
PALISADE
PALMONE
PALMSPHERE
PALO ALTO NETWORKS
PALO ALTO SOFTWARE
PANAGENDA INC
PANASONIC
PANDA SECURITY
PANDA SOFTWARE
PANDUIT
PANIC
PANINI NORTH AMERICA

20-0825 A 352 of 908

Product Category

NUAXIS INNOVATIONS
NUCLEAR-COFFEE SOFTWARE
NUCLEUS DATA RECOVERY.COM
NULANA LTD
PAPERCUT SOFTWARE INTERNATIONAL PTY
PAPROS
PARA TECHNOLOGIES
PARABAL INC
PARABEN CORPORATION
Paradigm Geophysical Sdn. Bhd
PARADIGM IMAGING GROUP
PARADIGM SOLUTIONS INTERNATIONAL
PARADIGM SYSTEMS
PARADISE
PARAGON
PARALLEL GRAPHICS
PARALLELS
PARAMOUNT DEFENSES INC
PARAMOUNT SOFTWARE UK LTD
ParamQuery
PARASOFT
PARETOLOGIC
PARKER SOFTWARE LIMITED
PARLEC
PARROT SOFTWARE
Partek Incorporated
PARTEX MARKING SYSTEMS INC
PARTICULAR SOFTWARE
PARTITION ASSISTANT
PARTITION MAGIC
PASSCOVERY LTD
PASSLOGIX
PASSMARK
PASSWARE
PATCH MY PC LLC
PATCHLINK
PATERVA
PATHSCALE INC
PATOOLS
PATRICK MASOTTA
PATTERN DISCOVERY TECHNOLOGIES INC
PATTON
PAULIN RESEARACH GROUP
PAVTUBE
PAXTON ACCESS
PAYNE CONSULTING
PAYODA
PB SOFTWARE, LLC
PBDR.COM
PBLSOFT SOFTWARE
PC AMERICA
PC CERTIFY
PC DOCTOR INC
PC GUARDIAN
PC MICRO SYSTEMS
PC MICROSTORE
PC TOOLS
PCB LIBRARIES INC
PCB MATRIX
PCE, INC
PCI GEOMATICS
PCT ENGINEERED SYSTEM LLC
PCVITA
PD SOLUTIONS LLC
PD4ML
PDF ARCHITECT
PDF COMPLETE
OMNICAD
OMNICOM TECHNOLOGIES
OMNICORE
OMNI-ID CAYMAN LTD
PDFDECRYPTER.COM
PDFFILLER
pdfforge GmbH
PDFLIB
PDFTRON S
PE INTERNATIONAL
PEACHTREE SOFTWARE
PEACOCK DATA INC
PEARL SOFTWARE
PEARSON EDUCATION
PEER SOFTWARE, INC.
PEERLESS
PEERNET
PEGACAT PTY LTD
PEGANZA
PEGASUS IMAGING
PEGASUS VERTEX INC
PEGASYS INC
PELCO
PELTIER TECHNICAL SERVICES
PEMBRIAN
PEN DRAGON
PENDRAGON SOFTWARE
PENGUIN COMPUTING
Peninsula Group
PENNEBAKER CONGLOMERATES, INC
PENPOWER
PENTAHO CORPORATION
PENTALOGIC TECHNOLOGY LTD
PENTALOGIX LLC
PEOPLECUBE
PEPLINK
PERCEPTIVE SOFTWARE
PERCIPIENT STUDIOS
PERCUSSION SOFTWARE
PERFCAP CORPORATION
PERFECTDISK
PERFECTO MOBILE INC
PERFINITY GMBH
PERFORCE SOFTWARE
PERFORMANCE ASSOCIATES INC
PERFORMANCE LOGIC INC
PERFORMANCE SOLUTIONS
PERFORMANCE TECHNOLOGY ASSOCIATES I
PERGENEX SOFTWARE
PERISOFT
PERKINELMER INC
PERLE SYSTEMS
PERMA-PIPE
PERNIXDATA INC
PERPETUUM
PERSITS SOFTWARE
PERSONAL TEX
PERSPECTIVE SOFTWARE
PERSPECTOR
PERSYSTENT
PERVASIVE SOFTWARE
PETE MACLEAN
PETER BLUM
PETER STEINBERGER
PETRA INDUSTRIES
Petrolium Experts Ltd
PGI
OPTIMAL WORKSHOP
OPTIMALON SOFTWARE
OPTIMIZED THERMAL SYSTEMS INC
OPTIMUM OUTPUT, LLC
PHASE ONE INC
PHCC
PHD CONSULTING LLC
PHD VIRTUAL TECHNOLOGIES
PHILIPS
PHISHME
PHOENIX TECHNOLOGIES, LTD
PHOLIX SOFTWARE
PHONE FACTOR
PHONOCOMP PUBLISHING
PHOTON ENGINEERING
PHOTOSHELTER
PHPBB
PHPGRID
PHRASE EXPRESS
PHYBRIDGE INC
PHYSICIANS MUTUAL
PHYTOOLS LLC
PIE MEDICAL
PIGSTY
PIKTOCHART
PILE DYNAMICS
PILOTHOUSE CONSULTING
PILZ AUTOMATION SAFETY LP
PING IDENTITY CORPORATION
PINGDOM AB
PINGMAN TOOLS
PINGTESTER
PINN EAST
PINNACLE BUSINESS SOLUTIONS
PINNACLE MICRO
PINNACLE SYSTEMS
PINPOINT LABS
PINTEXX GMBH
PIOTR BUBALA
PIRACLE INC
PIRIFORM LTD
PISTOLSTAR, INC.
PITNEY BOWES SOFTWARE
PITRINEC
PIVOT3 INC.
PIVOTAL GUIDANCE INC.
PIVOTAL TRACKER
PIXAR
PIXATE INC
PIXEL CORPORATION
PIXEL MINE GAMES
PIXELAB, INC.
PIXELCUT
PIXELINK
PIXELMETRICS
PIXELPLANET GMBH
PIXMEO SARL
PIXOLOGIC, INC.
PIXWARE
PJ TECHNOLOGIES
PKWARE,INC.
PL STUDIOS
PL/PDF
PLANAR SYSTEMS
PLANBOX
PLANETSIDE SOFTWARE
PLANSTORM
PANO LOGIC
Panorama9
PANTONE INC.
PANZURA
PLATESCAN, INC.
PLATESPIN LTD.
PLATFORA
PLATFORM COMPUTING CORPORATION
PLEASANT SOLUTIONS
PLEXIM GMBH
PLEXSCAPE
PLEXTOR
PLIMUS, INC.
PLIXER INTERNATIONAL
PLOTSOFT
PLPDF
PLUGENTA LABS
PLUMSAIL
PLURALSIGHT
PMEASE
PMIC
PNF SOFTWARE INC
PNY TECHNOLOGIES
POINT8020
POINTCARRE TEXTILE SOFTWARE
POINTDEV
POINTECAST
POINTSEC MOBILE TECHNOLOGIES, INC
POINTWISE INC
POLAR INSTRUMENTS
POLAR SOFTWARE
POLARICON
POLARION SOFTWARE, INC
POLESTARSOFT
POLICY MEDICAL INC
POLICYPAK SOFTWARE
POLICYSTAT LLC
POLL EVERYWHERE
POLYCOM INC
POLYSERVE
POLYVISION
POPLICUS INC
POPSTAR NETWORKS INC.
PORT
PORT25 SOLUTIONS INC
PORT80 SOFTWARE
PORTABLE TECH SOLUTIONS
PORTABLE TECHNOLOGY SOLUTION
PORTAL ARCHITECTS
PORTECH COMMUNICATIONS INC
PORTLAND GROUP
PORTLOCK CORPORATION
PORTRAIT DISPLAYS
PORTSWIGGER LTD
POSTBOX
POTIX CORPORATION
POWER ADMIN LLC
POWER DESIGNERS USA LLC
Power Planner
POWER SOFTWARE
POWER TOOLS
POWERBASIC INC
PowerCad Software
POWERCMD
POWERFLASHER GMBH
POWERISO COMPUTING
POWERLAN USA INC

20-0825 A 353 of 908

Product Category			
PDF SHARE FORMS	PGNP	PlanSwift Australia	POWERMAPPER
PDF TECHNOLOGIES	PGP CORPORATION	PLANTRONICS	POWERMESSAGE SYSTEMS, LLC
PDF TOOLS AG	Pharsight Corporation	PLASMON DATA SYSTEMS	POWERQUEST
PDFCONVERTER	PHASE FIVE	PLASMON, INC.	POWERSIM INC
POWERSIM SOLUTIONS	PROCHAIN SOLUTIONS	PULSE SECURE	QUESTIONMARK
POWERSOLVE	ProComSol, Ltd	PULSERATE SOFTWARE	QUESTIONPRO INC
POWERSYS	PROCONX	PUMATECH	QUESTYS
POWERTHE SHELL	PRODATA COMPUTER SERVICES	PUNCH SOFTWARE	QUETECH LTD
POWERWARE	PRODUCTION MODELING	PUNTOEXE SOFTWARE	QUETEK CONSULTING CORP
PPTEXTREME	PRODUCTIVE SOLUTIONS	PUPPET LABS	QUEUE
PPTFLASHSTUDIO	PRO-FACE	PUREGEAR	QUICK MARCOS
PPTOOLS	PROFESSIONAL FLIGHT MANAGMENT INC	PUSHOK SOFTWARE	QUICKWARE
PQ SYSTEMS INC	PROFIBUS TRADE ORGANIZATION	PUTTY SOFTWARE	QUINN-CURTIS
Practical Sales Tools	PROFITBASE	PVS	QUINTUM
PRAETER SOFTWARE	PROFOX ASSOCIATES	PWNIE EXPRESS	QUITE SOFTWARE
PRAGMA	progeCAD USA	PYXIS TECHNOLOGIES	QUIXEL
PRAGMATECH SOFTWARE, INC	PROGENY SOFTWARE	Q Compile Inc	QUNECT
PRAGMATIC WORKS	PROGRAM DEVELOPMENT COMPANY LLC	Q1 LABS INC	QUORUMLABS INC
PRECISE SOFTWARE SOLUTIONS	PROGRAMBL	Q9 Technology Holdings Limited	QVIDIAN
PRECISION DIAGNOSTIC SYSTEMS, INC.	PROGRAMMING RESEARCH	QA CAFE	QWIKQUOTE DEVELOPMENT CORP
PRECISION ID	PROGRESS SOFTWARE	QARBON	QWIZDOM INC
PREDATOR SOFTWARE	PROGRESSIVE MICROTECHNOLOGY, INC.	QAS LTD	R&B Computer System Ltd
PREDICITONPROBE INC	PROGRESSIVE NET	QASymphony	R&R FIXTURES LLC
PREEMPTIVE	PROJECT KICKSTART	QAT GLOBAL	RA CONSULTING GMBH
PREFORM ASSISTIVE TECHNOLOGIES, LLC	PROJECT SEVEN DEVELOPMENT	QBIK NEW ZEALAND LTD	RACKWISE
PRELERT	PROJECTUM	QBS SOFTWARE LTD	RACO INDUSTRIES
PREMIER BIOSOFT	PROJECTVIEWERCENTRAL	QIMAGING	RADIANT LOGIC
PREMIERPOINT SOLUTIONS	PROJECTWIZARDS	QIPOINT	Radiant Vision Systems
PREMIUMSOFT CYBERTECH LTD	PROLIFICS	QLIKTECH	RADICA SOFTWARE
PREPAR3D	PROLINK COMPUTER, INC.	QLOGIC CORP.	RADIO IP SOFTWARE INC
PRERENDER LLC	PROLINK CORPORATION	QMARKETS.NET LTD	RADIRECT
PRESAGIS	PROMARK TECHNOLOGY	QMS	RADVIEW
Presagis Canada Inc	PROMETHEAN	QNX SOFTWARE SYSTEMS, LTD.	RADVISION LTD
PRESENTATIONPOINT	PROMISE TECHNOLOGY	QOPPA SOFTWARE	RADWARE
PRESENTATIONPRO,INC	PROMISEC	QSR INTERNATIONAL PTY LTD	RAECO
PRESENTERSOFT INC	PROMODAG	QSTAR	RAILINC CORPORATION
PRESTOSOFT	PROMODEL CORP	QTAC SOLUTIONS LTD	RAIZE SOFTWARE SOLUTIONS
PREVALENT SOFTWARE INC.	PROMPTERPEOPLE	QTE MANUFACTURING SOLUTIONS	RALLY SOFTWARE DEVELOPMENT
PREWISE, UAB	PROMT LTD	Qtrac Ltd	RAND MCNALLY
PREZI SOFTWARE	PROOFPOINT	QUADBASE SYSTEMS INC	RAND WORLDWIDE
PRIASOFT	PROPALMS	QUADRALAY	RANDALL K. MARTIN & ASSOCIATES
PRICE SYSTEMS LLC	PROPELLERHEADS	QUADRANT SOFTWARE	RANOREX
PRIMATE LABS	PROPHECY AMERICAS INC	Quadric	RAPID INSIGHT INC.
PRIMATECH	PROPLANNER INC	QUADRISPACE	RAPID INTAKE INC
PRIMAVERA SYSTEMS	PROQUIS	QUADROTECH SOLUTIONS AG	RAPID7 LLC
PRIME TECHNOLOGIES	PROSA GMBH	QUADROTECH SOLUTIONS INC	RAPIDFIRE TOOLS, INC
PRIMERA TECH	PROSCAN IMAGING	QUALITROL CO LLC	RAPIDMINER
PrimeTek Informatics	PROSOFT ENGINEERING	QUALITY AMERICA INC	RAPWARE
PRIMEX WIRELESS INC	PROTOIO INC	QUALITY COUNCIL OF INDIANA	RARITAN
PRINT AUDIT SOFTWARE	PROVALIS RESEARCH	QUALITY FIRST SOFTWARE GMBH	RASMUSSEN SOFTWARE
PRINT MANAGER	PROVANCE TECHNOLOGIES	QUALITY LOGIC	RASTER TO VECTOR INC.
Print2Flash	PROVIDENCE SOFTWARE SOLUTIONS	QUALITY SOFTWARE CONCEPTS	RASTERWEQ
PRINTER PROPERTIES PRO	PROVISIO	QUALTRAX INC	RATIONALPLAN
PRINTERLOGIC	PROVISION NETWORKS	QUALTRICS	RAXCO SOFTWARE
PRINTRONIX	PROWESS CONSULTING GROUP	QUALYS INC	RAYFIRE STUDIOS LTD
PRINTSOFT	PROXIM	Quanergy Systems Inc	RAYONLINE
PRINTSOLV AUSTRALIA	PROXIMA	QUANTERION SOLUTIONS	RAYTHEON COMPANY
PrintUsage Pro	PROXIMAL DATA	QUANTITATIVE MICRO	RBD Instruments, Inc
PRIORITY SOLUTIONS	PROXY NETWORKS	QUANTITATIVE SOFTWARE MANAGEMENT	RDE SYSTEM SUPPORT GROUP LLC
Prism IP Research	PROXYCAP	QUANTRIX	RE:VISION EFFECTS, INC.
PRISM MICROSYSTEMS	PSC, INC.	QUANTUM	REACTION DESIGN
PRIVACYWARE	PSIGEN SOFTWARE,INC	QUANTUMPM	REACTIVE SYSTEMS
PRIVATE FILE	PSPDFKIT GMBH	QUARK	READ THE DOCS INC
PrivyLink Pte Ltd	Psychological Assessments Australia	QUARTZ IMAGING CORP	READMESOFT
PROCERA NETWORKS, INC.	PSYCHOLOGICAL RESOURCES ASSESSMENT	QUASK	READY-ROLL
PROCESS OPTIMIZATION CORPORATION	PTC	QUATECH	REAL ASSET MANAGEMENT
PROCESS SOFTWARE	PTI MARKETING TECHNOLOGIES INC	QUATICA SOFTWARE GMBH	REAL BUSINESS SOLUTIONS

20-0825 A 354 of 908

Product Category

PROCESS TYPE FOUNDRY
PROCESSDATA LTD.
PROCESSMODEL
PROCESSWEAVER
REAL PROP
REAL SOFTWARE SYSTEMS
REAL THIN CLIENT
REALLUSION INC.
REALM
REALMAC SOFTWARE LTD
REALOBJECTS GMBH
REAL-TIME INNOVATIONS, INC.
REALTIME SOFT
REAL-TIME SYSTEMS GMBH
REALTIME TECHNOLOGIES
REAL-TIME TECHNOLOGY SOLUTIONS INC
REALTIMEBOARD INC
REALVISION, INC.
REALVNC LIMITED
REASOFT
REBEX
RECONCILIATIONWIZARD
RECORDED FUTURE
RECORE ELECTRICAL CONTRACTORS INC
RECOSOFT CORPORATION
RECOVERONIX LTD
RECOVERYPLANNER.COM INC
RECRYSTALIZE
RED BEND SOFTWARE, INC
RED CEDAR TECHNOLOGIES
RED EARTH SOFTWARE
RED EGG SOFTWARE
RED GATE SOFTWARE
RED GIANT SOFTWARE
RED HAT SOFTWARE
RED LINE SOFTWARE
RED PANDA PRODUCTS
RED PRAIRIE
RED ROCK
RED SKY TECH
RED SOFTWARE
REDBEAM
REDCONDOR SECURE
REDIX INTERNATIONAL INC
REDLINE COMMUNICATIONS
REDSEAL NETWORKS, INC
REDSKY
REDTITAN
REDTITAN LLC
REDWOOD SOFTWARE
REEL LOGIX INC
REFERENCE SOFTWARE
REFLEX INSTRUMENTS
REFLEX SYSTEMS
REFRESH YOUR MEMORY
REFUSE SOFTWARE
REGEXBUDDY
REGEXLAB
REGNOW
REGSOFT
REINDEER GRAPHICS
REISCHMANN INFORMATIK GMBH
REL SOFTWARE
RELIABILITY INFORMATION ANALYSIS CE
RELIASOFT CORP
RELM WIRELESS CORPORATION
RELSOFTWARE
PTM EDV-SYSTEME
PUBLIC INFORMATION KIOSK INC
PUBLIC SAFETY GROUP
PUBLICSPACE.NET
REMOTE TRACKING SYSTEMS, INC
REMOTESOFT, INC.
RENCORE AB
RENDER X INC
RENDERKING
RENEWED VISION
RENNIE GLEN SOFTWARE
REPLICON, INC
REPLIWEB
REPLSOFT
REPORT VIEWER LIMITED
REPROMOTION
RES INC
RES SOFTWARE
RESCO
RESEARCH IN MOTION CORP
RESEARCHWARE INC
RESERVOIR LABS INC
RESHAPER
RESILIENCE
RESOFT
RESOLVICA, INC
RESONATE
RESOURCE COMM
RESOURCE SOFTWARE INTERNATIONAL LTD
RESPLENDENCE SOFTWARE
RETAIL MANAGEMENT PRODUCTS
RETROSPECT INC
RETSEL GROUP
Reval
REVEGY
REVEILLE SOFTWARE
REVINETIX, INC.
REVISION EFFECTS INC
REVOLUTION ANALYTICS
RF IDEAS INC.
RFF ELECTRONICS
RGB SPECTRUM
RGE INC.
RH COMPUTING
RHINO EQUIPMENT
RHINO SOFT
RHODE CODE
RHOMBUS SOFTWARE PRODUCTS
RHOZET CORPORATION
RIB
RICHARDSON ELECTRONICS
RICHARDSON SOFTWARE
RICK FISHER CONSULTING
RICOH
RIDGE LOGIC
RIGHTANSWERS
RIMAGE
RIOSCAN
RISA TECHNOLOGIES
RISC NETWORKS INC.
RISE ES INC
RISE VISION
Riverbank Computing Limited
RIVERBLADE
RIVERDEEP
RIVERSEDGE CORP
RIVET SOFTWARE
QUERYVISION TECHNOLOGIES INC
QUEST FORUM
QUEST INTERNATIONAL
QUESTION WRITER CORPORATION
RMTRACK ISSUE TRACKING SOLUTIONS
ROBELLE SOLUTIONS TECHNOLOGY INC
ROBO-SOFT
ROCKET SOFTWARE INC
ROCKLIFFE SYSTEMS INC
ROCKTEAM
ROCKWARE
ROCKWELL AUTOMATION
ROCKWELL LASER
ROCKWELL SOFTWARE INC.
ROCSCIENCE
RODOPI SOFTWARE
ROGER NELSON DBA MOTIONWERX
ROGUE AMOEBA
ROGUE WAVE SOFTWARE
ROHDE & SCHWARZ
ROOKERY SOFTWARE LTD
ROSE ELECTRONIC
ROSETTA TECHNOLOGIES
RotateRight
ROTRONIC INSTRUMENT CORP
ROVE MOBILE
ROWBYTE
ROXIO
ROYAL APPLICATIONS
ROYAL RENDER
RPM NETWORK COMPONENTS
RPS GROUP USA
RRR SCANDINAVIA AB
RSA SECURITY
RSMEANS
RSPEED INC
RSSBUSS INC.
RStudio
RSUPPORT CO LTD
RSUTDIO, INC
RTI INTERNATIONAL
RTO SOFTWARE INC
R-TOOLS TECNOLOGY INC.
Rubber Monkey Software
RUCKUS WIRELESS
RUNE LUND-HERMANSEN
RungePincockMinarco Limited 2014
RUNTIME SOFTWARE
RUNTIME TECHNOLOGIES LLC
RUSHFORTH PROJECTS
RUSTED DREAMS
RUSTEMSOFT
Saba Software
SABERCOM
SAFARI BOOKS ONLINE LLC
SAFE ENGINEERING SERVICES & TECH
SAFE HARBOR COMPUTERS
SAFE SOFTWARE
SAFECORE, INC.
SAFEND
SAFENET, INC.
SAFETY SOFTWORKS
SAGE PUBLICATIONS
SAGE SOFTWARE
SAGEDATA
SAGEKEY SOFTWARE
SAGELAMP SOLUTIONS INC
REAL ENERGY SOLUTIONS
REAL ENTERPRISE SYNERGY INC
REAL INTENT, INC
REAL NETWORKS
SALEAE LLC.
SALESFORCE
SALFORD SYSTEMS
SALIENT STILLS INC
SALTED SERVICES
SALTY BRINE SOFTWARE
SAM R REDDY DBA EVAP CONSULTING INC
SAMPLE MAGIC LTD
SAMSUNG
SAN DIEGO CAD CAM
SANBOLIC INC
SANDBOXIE
SANDISK
SANDSTORM
SANDY KNOLL SOFTWARE
SANFACE SOFTWARE
SANFORD
SANTA FE GROUP
SANTESOFT
SANYO
SAP AMERICA, INC.
SAPIEN TECHNOLOGIES
SAPIENCE ANALYTICS
SAPPHIRE
SAPRO SYSTEMS
SAS
SASE SHAM INC
SASSAFRAS SOFTWARE INC
SATELLITEFORMS
SATOAMERICA
SATORI SOFTWARE
SAUCE LABS
SAUSAGE SOFTWARE
SAUTINSOFT
SAVANT PROTECTION INC
SAVISION
Savvius Inc
SAWMILL
SAWTOOTH SOFTWARE INC
SAX.NET
SAXONICA
SAYHIRED
SB2 SOFTWARE / MATRIZ SB2
SC ACID MEDIA SRL
SC PIXELMACHINE SRL
SC SYNCRO SOFT SRL
SCALA BROADCAST MULTIMEDIA
SCALABIUM SOFTWARE
SCALABLE DISPLAY TECHNOLOGIES
SCALABLE NETWORK TECHNOLOGIES
SCALABLE SOFTWARE
SCALAR DECISIONS INC
SCALEARC
SCALEBASE INC
SCALED AGILE
SCALEOUT SOFTWARE INC
SCAND LLC
SCANDIT INC
SCANSHARP
SCANSOFT
SCANSOURCE
SCAPOS
SCATE

20-0825 A 355 of 908

Product Category			
REMCO SOFTWARE LTD	RIXLER SOFTWARE	SAGEMCOM	SCHAUDIN.COM NORTH AMERICA
REMEDY	RJS	SAGEM-INTERSTAR	SCHEDULE IT LTD
REMOBJECTS SOFTWARE	RMC PROJECT MANAGEMENT	SAILPOINT TECHNOLOGIES	SCHEMATODOC ENTERPRISES
REMOTE SCAN	RMG NETWORKS	SAINT CORPORATION	SCHERRER RESOURCES INC
SCHLAGE RECOGNITION SYSTEMS	SECURSTAR	SHAWCITY	SIMPLIFY 3D
SCHLUMBERGER CANADA LTD	SECWARD	SHERPA SOFTWARE	SimpliVity Corp.
SCHLUMBERGER WATER SERVICES	SEEUNITY INC	Shield UI Ltd	SIMPLYCORE LLC
SCHLUMBERGER WELLOG (M) SDN BHD	SEGGER MICROCONTROLLER SYSTEMS LLC	SHINYWHITEBOX LIMITED	SIMS INC
SCHMOOZE COMMUNICATIONS LLC	SEIKO INSTRUMENTS	SHIREBURN SOFTWARE LTD	SIMS SOFTWARE
SCHNEIDER AUTOMATION	SEISMOSOFT	SHIRT POCKET	SIMTEC LTD
SCHWEITZER ENGINEERING LABS	SELECTPDF	SHORE LABS	SIMTECH, USA
SCIBTeX LTD	SELECTPRO SOFTWARE LLC	SHORR PACKAGING	SIMUL8 CORPORATION
SCIENSOFT RESEARCH	SEMAPHORE CORPORATION	SHORTKEYS	SIMULATION LAB SOFTWARE
SCIENTIAMOBILE	SEMIFORE	SHOT SOLUTIONS	SIMULATIONS PLUS INC
SCIENTIFIC COMPUTING & MODELLING NV	SEMOTUS SOLUTIONS	SHOTGUN SOFTWARE INC	SIMULTECH GROUP
SCIENTIFIC INSTRUMENT SERVICES	SENCHA, INC.	ShowMyPC.com	SIMUTECH GROUP
SCIENTIFIC SOFTWARE GROUP	SENDGRID INC	SHUNRA	SIMUTECH MULTIMEDIA
SCIENTIFIC TOOLWORKS,INC.	SENDIO, INC	SHURE	SIMX
SCIFORMA CORPORATION	SENDMAIL, INC.	SHUTTERSTOCK	SINGLEWIRE SOFTWARE, LLC
SCIRAL	SENDTHISFINE INC	SHUTTLE COMPUTER GROUP	SINGULAR INVERSIONS INC.
SCITEC	SENECA	SHYAM PILLAI	SINGULAR SOFTWARE
SCITECH SOFTWARE	SENSAPHONE	SIBER SYSTEMS	SINGULAR SYSTEMS
SCO - SANTA CRUZ OPERATION	SENSEIT	SIDACT GMBH	SIOS TECHNOLOGY INC.
SCO OPERATIONS INC	SENSOR SYSTEMS	SIDE EFFECTS SOFTWARE INC	SIRA DEFENCE AND SECURITY LTD
SCOM	SENSORTOWER	SIEMENS BUSINESS	SIRANA SOFTWARE
SCOOTER SOFTWARE	SENTE SOFTWARE	SIEMENS COMMUNICATIONS	SIRIUS REQUIREMENTS INC
SCOTT LOGIC	SEP SOFTWARE CORPORATION	SIEMENS ENERGY & AUTOMATION	SISOFTWARE
SCREAMING FROG LTD	SEP SOFTWARE LLC	SIEMENS PRODUCT LIFECYCLE MANGMT SO	SISULIZER
SCREEN CAPTURE	SEPAGO GMBH	SIERRA COMPUTER SOLUTIONS	SITE CORE
SCREEN CHECK	SEPAMA SOFTWARE	SIERRA WIRELESS	SITEDESIGNER TECHNOLOGIES INC
SCREENCAST-O-MATIC	SERATO	SIG SOFTWARE	Siteimprove Inc
SCREENCONNECT	SERENA	SIGABA	SITEX GRAPHICS
SCREENGUARDZ	SERENDIPITY SYSTEMS	SIGMA FLOW	SITNI SATI D.O.O.
SCREENSCAPE	SERENGETI SYSTEMS	SIGMADYNE	SIVAN DESIGN
SCREENTIME MEDIA	SERGEY TKACHENKO	SIGMAFLOW	SIX SIGMA PRODUCTS GROUP
SCRIBE	SERIF	SIGMAXL	Sketchman Studio
SCRIBNER ASSOCIATES INC	SERLIO SOFTWARE	SIGMAZONE	SKF
SCRIPT SOFTWARE	SERVER TECH	SIGMETRIX	SKM SYSTEMS ANALYSIS INC
SCRIPTCODE	SERVEROBJECTS	SIGMUND SOFTWARE	SKY SOFTWARE
SCRIPTORIUM PUBLISHING SERVICES	Service Objects Inc	SIGNAGELIVE	SKYBOX SECURITY
SCRIPTRX INC	SERVICE STACK LLC	SIGNAL & POWER DELIVERY SYSTEMS	SKYLINE SOFTWARE SYSTEMS
SCSI TOOLBOX LLC	SERVICENOW	SIGNAL INTEGRITY SOFTWARE INC	SKYRECON SYSTEMS
SDA	SERVICEROCKET PTY LTD	SIGNALLAB	SLACK TECHNOLOGIES INC
SDI USA	SERVMATIX.COM	SIGNAVIO	SLI DO S R O
SDL GLOBAL SOLUTIONS	SESCOI USA	SIGNCAD	SLICKEDIT
SDM SOFTWARE	SESKION	SIHLER ENGINEERING	SLIDETEAM
SDS INTERNATIONAL INC.	SEVERALNINES AB	SILANIS	SLIDEWRITE
SDV INC	SEWELL DEVELOPMENT CORP.	SILECT SOFTWARE	SLYSOFT INC
SEAGULL SCIENTIFIC SOFTWARE	SFTREE	SILICOM CONNECTIVITY SOLUTIONS	SMACCHIA
SEAGULL SOFTWARE SYSTEMS INC	SGV SOFTWARE AUTOMATION RESEARCH CO	SILICON FRONTLINE	SMARSH INC
SEAL SYSTEMS INC.	Shade3D	Silicon Prairie Software	SMART PACKAGER
SEAMLESS TECHNOLOGIES	SHADEBLUE SOFTWARE	SILICONEXPERT TECH	SMART PROJECTS
SEAPINE	SHADOW-SOFT LLC	SILK SCIENTIFIC	SMART TECHNOLOGIES
SEARCHBLOX SOFTWARE	ShangHai Vayo Information Technolog	SILVER PEAK SYSTEMS INC	SMART-ACTIVEX.COM
SEARCHTECH	SHAPE SOFTWARE	SIMBA TECHNOLOGIES	SMARTBEAR SOFTWARE
SEATTLE LAB	SHAPING TOMORROW LTD	SIMEGO	SMARTCAR INC
SEAVUS	SHAREFILE	SIMERICS	SMARTCODE SOLUTIONS
SECUDE IT SECURITY, LLC	SHAREGATE	SIMETRIX TECHNOLOGIES LTD	SMARTDEPLOY
SECUNIA INC	SHARE-IT, INC	SIMFATIC SOLUTIONS	SMARTDESK INC.
SECURE BY DESIGN	SHAREPOINT DOCUMENTS & REPORTS GENE	SIMIO LLC	SMARTDRAW
SECURE VANTAGE TECHNOLOGIES	SHAREPOINT PRODUCTS	SIMON & SCHUSTER	SMARTERTOOLS
SECURE128	SHAREPOINT SENSE LIMITED	Simple Machines	SMARTFTP
SECUREAUTH	SHAREPOINT SOLUTIONS	SIMPLE SOFTWARE SOLUTIONS INC	SMARTHOME
SECURELOGIX	SHAREPOINTBOOST	SIMPLE8	SMARTKEY PASSWORD RECOVERY
SECURELOGIX CORPORATION	SHARKRACK	SIMPLECAD	SMARTLINE USA
SECUREMATICS, INC.	SHARP	SIMPLEHELP LTD	SMARTLITE SOFTWARE
SECURESTAR	SHARPCRAFTERS S. R. O.	Simplemaps	SMARTRONIX

20-0825 A 356 of 908

Product Category

SECURETEAM INC
SECUREWAVE SA
SECURITY ROOTS LTD
SECURITY TRACING OFFICE PROPERTY
SMARTSYNC SOFTWARE
SMART-X SOFTWARE SOLUTIONS
SMARTXLS
SMC NETWORKS
SMC3
SMEAD SOFTWARE
SMGlobal Inc
SMILEONMYMAC LLC
SMITH MICRO
SMOBILE SYSTEMS
SMOOTHWALL INC
SMS Passcode A/S
SNAP SURVEYS
SNAP36
SNAPCOMMS
SNAPSTREAM MEDIA
SNARE ALLIANCE LLC
SNMP RESEARCH INTERNATIONAL INC
SNOM
Snow Australia
SNOW SOFTWARE
SNOWBOUND SOFTWARE
SNOWCOVERED INC
Snowden Technologies
SNX
SO TOUCH
SOA SOFTWARE
SOBOLSOEXCEL
SOBOLSOFT
SOCIOCULTURAL RESEARCH CONSULTANTS
SOCKET MOBILE
SOCRATA
SOCUSOFT
SODIUS CORPORATION
SOETEMAN SOFTWARE
SOFPRO
SOFT 32
SOFT AS IT GETS
SOFT GOLD LTD
SOFT INTEGRATION, INC
SOFT INTERFACE
SOFT O
SOFTALK LIMITED
SOFTANICS
SOFTANY SOFTWARE
SOFTARTISANS
SOFTCAFE
SOFTCHALK LLC
SOFTCHOICE
SOFTCOVER INTERNATIONAL LTD
SOFTDRAFT LLC
SOFTEK SOFTWARE
SOFTEL VDM, INC.
SOFTELEC
SOFT-ERG
SOFTERRA NEO DIGITAL INC
SOFTERRA, LLC
SOFTEX
SOFTFLUENT
SOFTING NORTH AMERICA INC
SOFTINTERFACE
SOFTINVENTIVE LAB
SOFTISSIMO
SHARPE DECISIONS
SHARPEWARE LTD
SHARPKIT SOFTWARE LTD
SHAVLIK TECHNOLOGIES
Softmatic GmbH
SOFTMAX
SOFTOMOTIVE SOLUTIONS LTD
Softpedia
SOFTPERFECT
SOFTPRESS
SoftRAID
SOFTRAX
SOFTREL
SOFTRICITY
SOFTROS SYSTEMS INC
SOFTSILVER
SOFTSOURCE4U LLC
SOFTSPIRE
SOFTSTAR SYSTEMS
SOFTTECHEXPERTS
SOFTTREE TECHNOLOGIES:
SOFTTRUCK
SOFTVELOCITY
SOFTWARE 602
SOFTWARE AG
SOFTWARE BISQUE
SOFTWARE COMPANIONS
SOFTWARE DESIGN SOLUTIONS INC
SOFTWARE DIVERSIFIED SERVICES
SOFTWARE FORCES
SOFTWARE FX
SOFTWARE ILLUSTRATED
SOFTWARE MARKETING LTD
SOFTWARE MECHANICS PTYLTD
SOFTWARE PARADISE LTD
SOFTWARE PURSUITS
SOFTWARE SHELF
SOFTWARE SPECTRUM
SOFTWARE TECHNIQUES, INC
SOFTWARE TOOLBOX INC
SOFTWARE VERIFICATION LIMITED
SOFTWARE995
SOFTWRENCH SOLUTIONS
SOILVISION SYSTEMS LTD
SOLAR FLARE
SOLARSYS LIMITED
SOLARWINDS
SOLE SOURCE TECHNOLOGY
SOLERA NETWORKS
SOLGENIA
SOLID DOCUMENTS, LLC
SOLID OAK SOFTWARE
SOLIDTEK
SOLIDWORKS
SOLIMAR SYSTEMS INC
SOLO
SOLOGIC LLC
SOLOMON RUTZKY
SOLUTIONS DESIGN
Solutions Design bv
Solutions Electrical Software
SOLUTIONSOFT
SOLVEIG MULTIMEDIA
SONARSOURCE SA
SONASOFT
SONATYPE
SONIC BLUE
SIMPLEMIND
SIMPLESOFT
SIMPLEWARE LTD
SIMPLIFIED LOGIC
SONNET TECHNOLOGY
SONNOX LTD
SONUS NETWORKS, INC
SONY
SOPHEON CORPORATION
SOPHOS
SORENSON MEDIA
SOTHINK
SOTI INC
SOULIDSTUDIO.COM
SOUNDMINER
SOUNDTAXI
SOUNDTOYS
SOURCE DYNAMICS INC.
SOURCE GEAR
SOURCE III
SOURCE TECHNOLOGIES
SOURCECODE TECHNOLOGY HOLDINGS
SOURCEFIRE INC
SOURCETEC SOFTWARE
SOUTH PACIFIC INFORMATION SERVICES
SOUTH RIVER TECHNOLOGIES, INC.
SOUTHERN CROSS SOFTWARE
SOUTHPAC SOFTWARE
SOUTHSOFTWARE
SOUTHWEST SOLUTIONS GROUP
SOUTHWIRE
SOWSOFT LLC
SP HIVE, CORP
SPACECLAIM
SpaceGass
SPADIX SOFTWARE
SPAMTITAN
SPARCO TECHNOLOGIES
SPARK
SPARK INSPECTOR
SPARKLABS
SPARKOCAM
SPARKOL
SPARKPATH TECHNOLOGIES INC
SPARROW TECHNOLOGIES INC
SPARTACOM
SPARTAN CONTROLS
SPARX SYSTEMS
SPATIAL
SPATIALTEQ INC
SPC
Spearhead Software Pty Ltd
SPECFLOW
SPECIAL OPERATIONS SOFTWARE
SPECIALTY ROLL PRODUCTS
SPECIFIC SOFTWARE SOLUTIONS LLC
SPECOPS SOFTWARE
SPECTORSOFT
SPECTRA LOGIC
SPECTRACAL INC
SPECTRACOM
SPECTRAL CORE
SPECTRALINK
SPECTRASOFT INC
SPECTRASONICS
Spectronics
SPECTRUM
SMARTSHEET
SMARTSOFT
SMARTSOUND SOFTWARE
SMARTSVN
SPECTRUM TECHNOLOGIES
SPECTRUM UNLIMITED
SPECVIEW CORP
SPEEDY
SPEEDY SOFT USA INC
SPELLCHECKER.NET
SPELLEX DEVELOPMENT
SPELLINGTECH
SPERRY SOFTWARE
SPFORM
SPICER CORPORATION
SPIE
SPIKES CAVELL
SPIKES SECURITY
SPIRAL SOFTWARE
SPIRE
SplashBI
SPLASHTOP
SPLINE TECHNOLOGIES CORPORATION
SPLINTERWARE
SPLUNK
SPOK INC
SPOKANE COMPUTER
SPOON
SPOT SOFTWARE
SPOTWAVE
SPREADSHEET ADVANTAGE PTY LTD
SPREADSHEET DETECTIVE
SPREADSHEET GEAR
SPREADSHEET TOOLS
SPRING MANUFACTURERS INSTITUTE
SPRINXLE
SPRITE SOFTWARE LIMITED
SPRY SOFTWARE
SpryMedia Ltd
SPSS INC.
SPY SHELTER
SPYDERS, INC
SQL MAESTRO
SQL SENTRY, INC.
SQL SOLTUIONS
SQLEDIT
SQLITE
SQLTREEO.COM
SQRRL DATA
SQUARE
SQUARE BOX SYSTEMS LTD
SQUARE D
SQUARED INFINITY LIMITED
SQUARED UP LTD
SQUIRRELS
SQWIGGLE INC
SRO SOFTWARE
SRS1 SOFTWARE LLC
SSB BART GROUP
SSB TECHNOLOGIES
SSH
SSHTOOLS LTD
SSWARE
ST CLAIR SOFTWARE
ST. BERNARD
ST4LEARNING
STAGETOOLS LLC

20-0825 A 357 of 908

Product Category			
SOFTKEY INTERNATIONAL	SONICLEAR	SPECTRUM CONTROLS, INC	STAMPEDE TECHNOLOGIES INC
SOFTLAYER TECHNOLOGIES INC	SONICWALL	SPECTRUM CORPORATION	STAND BY SOFT SRL
SOFTLOGICA LLC	SONIX, INX	SPECTRUM DIGITAL INC	STANDARD PERFORMANCE EVAL CORP
SOFTMAKER	SONNET SOFTWARE INC	SPECTRUM SOFTWARE INC	STANDARD REGISTER
STANDSS	STROKESCRIBE	SYMTAVISION GMBH	TALENT TECHNOLOGY CORP
STANLEY SECURITY SOLUTRION INC	STROMASYS	SYMTREX INC.	TALL COMPONENTS
STARDOCK SYSTEMS	STRONG CRYPTO INNOVATIONS LLC	SYMVIONICS	TALLAC TECHNOLOGY
STARDOT TECHNOLOGIES	STRUCTU RISE	SYNAMETRICS	TALSICO, LLC
STARDRAW	STRUCTURAL VIBRATION SOLUTIONS A/S	SYNAPP NORTH	TAMA SOFTWARE
STARNET	STRUCTURED DATA	SYN-APPS	TAMOSOFT, INC.
STARPRINT LIMITED	STRUCTURED SOLUTIONS INC	SYNAPSE INFORMATION RESOURCE INC	TANDBERG DATA
STARTECH.COM	STUDIO NETWORK SOLUTIONS	SYNAPSE NETWORKS,INC.	TANDBERG VTC
STARTFORCE	STUDIOCOAST Pty Ltd	SYNAPTRIS	TANGENT INC
STARTLY TECHNOLOGIES LLC	STUNNIX	SYNCDOG INC	TANGIBLE ENGINEERING GMBH
StarTrinity	SUB SYSTEMS	SYNCFUSION	TANGIBLE SOFTWARE SOLUTIONS
STARWIND	SUBLIME HQ PTY LTD	SYNCHRO ARTS LTD	TANIDA INC
STATA CORP	SUBLIME SOLUTIONS PTY LTD	SYNCHRO SOFTWARE	TANIUM INC
STAT-EASE INC	SUBMAIN	SYNCOPATION SOFTWARE INC	TANNER EDA
STATISTICAL DESIGN INSTITUTE	SUBURBAN MACHINERY SOFTWARE INC	SYNCOVERY	TANUKI SOFTWARE
STATISTICAL INNOVATIONS	SUCCESS SOFTWARE	Syncplify, Inc	Taralex LLC
STATISTICAL SOLUTIONS	SUCHY MIPS	SYNCRO SOFT	TARGET SYSTEMS
STATPOINT, INC.	SUGAR BYTES GmbH	SYNCSORT	TARGETPROCESS, INC.
STATSDIRECT LTD	SUGARCRM INC.	SYNEPSIS CONSULTING INC	TARGUS
STATSEEKER NETWORK MONITORING SOFTW	SUM TOTAL	SYNERCARD CORPORATION	TARO SOFTWARE
STATSOFT	SUMIT SOFTWARE	SYNERGY	TASER INTERNATIONAL INC
STEALTHBITS TECHNOLOGIES	SUMITSOFT	SYNNEX INFORMATION TECHNOLOGY	TASKE TECHNOLOGY INC
STEDMANS	SUMMATION LEGAL TECHNOLOGIES	SYNOLOGY	TASKMANAGEMENTSOFT
STEELCASE	SUNBELT	SYNOPSYS	TASKTOP TECHNOLOGIES INC.
STEELEYE TECHNOLOGY, INC.	SUNTRAPSYSTEMS	SYNTAX TREE SARL	TASKWARE
STEELRAY	SUNVIEW SOFTWARE	SYNTELLECT INC.	TAUCRAFT LTD
STEEMA SOFTWARE	SUPER FLEXIBLE SOFTWARE LTD	SYNTERGY	TAX DATA SYSTEM
STEGMANN SYSTEMBERATUNG	SUPERANTISPYWARE	SYNTEVO GMBH	TAXACT
STEINBERG MEDIA TECHNOLOGIES GMBH	SUPERDERIVATIVES	SYNTHETIC APERTURE	TAYLOR ENTERPRISES
STEINBERG NORTH AMERICA/CANADA	SUPERDRAFT SYSTEMS	SYRRIS, INC.	TCMAX SYSTEMS
STELLAR INFORMATION SYSTEMS LTD	SUPERMETRIC	SYS TECHNOLOGY	TDF Software
Stepok Image Lab	SUPERMICRO COMPUTER	SYSAID TECHNOLOGIES LTD.	TE CONNECTIVITY LTD.
STEPWARE	SUPERSEED	SYSINFOTOOLS SOFTWARE	TEAC
STEVENS COMMUNICATIONS INC.	SUPERSPEED	SYS-MANAGE	TEACHERGAMING LLC
STEWART & LEE LLC	SURE SYNC	SYSNUCLEUS INC	TEACHPRIVACY
STIKI INFORMATION SECURITY	SURFCAM, INC	SYSOP TOOLS	TEACHUCOMP
STILO CORP	SURFCONTROL	SYSPROGS	TEACUP SOFTWARE
STILTSOFT	SURFING GECKO SOFTWARE INC	SYSTAT	TEAM DIRECTION
STIMULSOFT	SURFRAY INC	SYSTEM APPROACH LTD	TEAM PASSWORD MANAGER
STOMPSOFT	SURFSTATS	SYSTEM CENTER TOOLS	TEAM SOLUTIONS
Stonebranch	SURVEY MONKEY	SYSTEM DEVELOPMENT INC	TEAM STUDIO
STONEFIELD	SURVEYGIZMO	SYSTEM IMPROVEMENTS INC	TEAMDEV LTD
STONEWARE	Surveying Horizons	SYSTEM LEVEL SIMULATION INC	TEAMIMPROVER.COM LTD
STOPWARE INC	SUSE	SYSTEMATIC DEVELOPMENT GROUP, LLC	TEAMPRISE
STORAGE SOLUTIONS	SUSTEEN, INC.	SYSTEMTOOLS SOFTWARE INC	TEAMSOLUTIONS, LLC
STORAGECRAFT	SVPROGRAMMING	SYSTEMWARE INC	TEAMSTUDIO
STORAGEFLEX INC.	SWANK MOTION PICTURES	SYSTIMAX	TEAMVIEWER
STORAGESOFT	SWEETSCAPE	SYSTOOLS	TEAMWORK PROJECT MANAGER
STORIX	SWEETWATER	SYSTRAN	TECH EXCEL
STORMAGIC	SWIFT MQ	SYSTWEAK	TECHDATA
STORMSOURCE, LLC	SWIFTPAGE	SYTECH	TECHHIT
STORSERVER	SWIFTVIEW	SYWARE	TECHLINE COMMUNICATIONS INC
STORSIMPLE INC	SWING SOFTWARE	T C BROGDEN LIMITED	TECHNICA ENGINEERING
STPSOFT LIMITED	SWISHZONE	TAB	TECHNICAL DESIGN AND MANUFACTORING
STR SOFTWARE COMPANY	SWISS ACADEMIC SOFTWARE	TAB PRODUCTS CO LLC	TECHNICAL TOOLBOXES
STRATA	SWREG	TABERNUS LLC	TECHNIGRAPHICS, INC.
STRATEGIC CYBER, LLC	SWSOFT	TABLEAU LLC	TECHNIQUES
STRATEGIC REPORTING SYSTEMS INC	SYBARI SOFTWARE	TABLEAU SOFTWARE	TECHNO-GRAFIK SOFTWARE
STRATEGIC TECHNOLOGY SOLUTIONS	SYBASE	TABULA	TECHNOLOGY LIGHTHOUSE
STRATEGIC TRANSITIOS INC	SYBEX	Tactical FLEX, Inc.	TECHNOSOLUTION
STRATEGY COMPANION CORP	SYLVANIA	TACTICAL SOFTWARE	TECHSMITH
STRATEGY COMPASS GMBH	SYMANTEC	TACTICIAN CORP	TECHSOFT
STRATUMSOFT TECHNOLOGIES	SYMBOL	TACTON SYSTEMS AB	TECHSOFT USA

20-0825 A 358 of 908

Product Category			
STRATUS TECHNOLOGIES	SYMBOL CLICK SOFTWARE LLC	TAILOR MADE SOFTWARE LTD	TECHSTREET
STREAMING LTD	SYMMETRY SOFTWARE	TAKE TWO INTERACTIVE	TECHTOMATO BVBA MY GET
STRETCH NOW	SYMON COMMUNICATIONS	TAL TECH	TECHWARE ENGINEERING APPL INC
STREY CONSULTING INC.	SYMPREX	Talemetry	TECH-X CORPORATION
TECHXTEND	THE AUSTRALIAN SOFTWARE COMPANY	TICKET01.COM	TOVA
TEC-IT	THE BABELCOLOR COMPANY	TIDAL SOFTWARE	TOWODO
TECPLOT, INC	THE BRAIN	TIFF SOFTWARE	T-Plan Limited
TECTIA INC	THE CLUEN CORP	TIFFEN MANUFACTURING	TPS R SYSTEMS INC.
TEKGRAF	THE DOT NET FACTORY INC	TIGER COMMUNICATIONS	TRACE
TEKLOGIX	THE FORMTOOL LLC	TIGHTROPE	TRACKER PRODUCTS
TEKLYNX	THE FOUNDRY	Tihomir Trifonov	TRACKER SOFTWARE
TEKLYNX INTERNATIONAL	THE GOLDEN SECTION LABS	TIMEIPS INC.	TRACKRBIRD LTD
TEKNON CORPORATION	THE MATHWORKS INC DBA STEEPEST	TIMEKEEPING SYSTEMS	TRACTION SOFTWARE
TEK-TOOLS	THE NOUN PROJECT	TIMELY DEVELOPMENT, LLC	TRADOS CORP
TEKTRONIX	THE PIXEL LAB	TIMESYS	TRAFFICWARE CORPORATION
TELEDYNE DALSA	The Qt Company	TIMEVALUE	TRAIN SIGNAL INC
TELEFORM SOFTWARE	THE REUSE COMPANY	TIMOTHY MCFADDEN	TRAINING CAMP
TELEIRA	THE ROHO GROUP	TIMOTHY PHILPOT	TRANCITE
TELERIK	THE SANS INSTITUTE	TINTRI, INC.	TRANE COMPANY
TELESCRIPT WEST, INC.	THE SOFTWARE COMPANY	Tinytag	TRANSACTION TAX RESOURCES INC
TELESPACE	THE SOLUTION CAFE	TIPPING POINT	TRANSCEND INFORMATION INC
TELESTREAM INC	The Steel Detailer	Titan Technology Solutions	TRANSCENDER
TELLIGENT SYSTEMS	THE TIFFEN COMPANY	TITANIA LTD	TRANSCRIPTIONGEAR
TELMAX TELEPROMPTERS	THE TRAINER'S FRIEND, INC	TITUS LABS	TRANSEND CORPORATION
TELREX, LLC	THE WRITERS STORE INC	TIVOLI ASSOCIATES	TRANSERA
TELSTRAT INTERNATIONAL	THEGREENBOW	TL ASHFORD AND ASSOC INC	TRANSFORMATION SOFTWARE INC
TEMBRIA	THEOBALD SOFTWARE	TLHOUSE SOFTWARE	TRANSIT COMPUTING
TENABLE NETWORK SECURITY	THEOREM SOLUTIONS, INC.	TMATE SOFTWARE	TRANSITION NETWORKS
TENACITY SOFTWARE INC	THEORETICAL CHEMISTRY INSTITUE DEPT	TMSSOFTWARE.COM	TRANSITIVE CORPORATION
TENEBRAEX CORPORATION	THERMO CALC	TOBII TECHNOLOGY	TRANSMODE SYSTEMS, INC.
TENEO INC	THERMO FISHER SCIENTIFIC	TODOIST	TRANSOFT SOLUTIONS INC
TENSION SOFTWARE	THERMOANALYTICS INC	TOKUTEK INC	TRANSPARA
TEQUIPMENT.NET	THERMOFLOW	TOLIS	TRANSPARENT
TERA ANALYSIS LTD	THESYCON SYSTEMSOFTWARE AND CONSULT	TOM BRENNAN SOFTWARE	TRANSSOFT
TERABYTE UNLIMITED	THETA OILFIELD SERVICES (DOVER)	TOM EHLERT SOFTWARE & CONSULTING	TRANSWORLD SCRIBES LTD
TERMA SOFTWARE LABS	THIN FILM CENTER	TONEC INC.	TRANSYM COMPUTER SERVICES LTD
Terminal Services Log	THINK LESS DO MORE SOFTWARE	TOOLING SOFTWARE TECHNOLOGY, LLC	TRANXITION
TERMINAL WORKS LTD	THINKBOX SOFTWARE	TOOLS4EVER	TRAPCODE
TERMINAL WORKS LTD.	THINKBUZAN	TOOLSFACTORY	TRAPEZE NETWORKS
TERRACE SOFTWARE INC	THINK-CELL	TOOLWORX INFORMATION PRODUCTS, INC	TRAVELING COACHES
TERRACOTTA	THINKGEO LLC	TOON BOOM	TRAVIS CI GMBH
TERRAGO TECHNOLOGIES INC	THINKINETIC	TOONTRACK MUSIC	TRC SOFTWARE
TERRAIN COMPOSER	THINKMAP INC	TOP JIMMY SOFTWARE	TREE STAR INC.
TERRAPIN	THINKSTEP INC	TOPAZ LABS LLC	TREEAGE SOFTWARE INC
TERRA-WAVE	THINLABS, INC.	TOPAZ SYSTEMS	TREEPAD
TEST & MEASUREMENT SYSTEMS INC	THINPATH SYSTEMS, INC	TOPBYTELABS	TREEPLAN
TESTDRIVEN.NET	THINPRINT	TOPOFUSION	TRELLIS AUTOMATION INC
TESTPLANT	THINSOFT	TOPOGRAFIX	Trello inc
TESTSIGHT	THINSTUFF	TOPOGUN	TREMOLO SECURITY INC
TETHYS SOLUTIONS	Thomas Hinsenkamp	TOPQUADRANT	TREND MICRO
TETRA 4D	THOMSON GRASS VALLEY	TOPS	TRENDNET
TEVRON	THOMSON INC	TOPS SOFTWARE CORP	TRIACTIVE
TEXAS DIGITAL SYSTEMS	THOMSON RESEARCHDOFT(ENDNOTE)	TOPSTYLE4	TRIANGLE SOLUTIONS TECHNOLOGY
TEXAS IMPERIAL SOFTWARE	THOMSON REUTERS	TORRIDON SOLUTIONS INC	TRICERAT
TEXAS INSTRUMENTS	THOMSON SCIENTIFIC INC/ ISI RESEARC	TOSHIBA	TRIDENT COMMUNICATIONS LLC
TEXAS MEMORY SYSTEMS, INC.	THORNSOFT DEVELOPMENT	TOTAL DEFENSE	TRIDEX SYSTEMS, INC.
TEXRAD LIMITED	THOUGHT COMMUNICATIONS INC	TOTAL INTEGRATION INC	TRIDIA CORPORATION
TEXT CONTROL GMBH	THREAD CHECK INC	TOTAL RESOURCE MGMT	TRIDIAGONAL SOLUTIONS INC.
TEXTHELP SYSTEMS INC	THREATCONNECT INC.	TOTAL TRAINING	TRIEMAX
TEXTPAD	THREATGUARD	TOTAL VALIDATOR	TRILEAD AG
Textura PlanSwift	THREATSTREAM INC	TOTALLAB	TRILION QUALITY SYSTEMS LLC
TEXTWARE SOLUTIONS	THREATTRACK SECURITY INC	TOTANGO	TRILLIUM
TFS EXTENSIONS	THREE D GRAPHICS, INC.	Toten	TRILLIUM TECHNOLOGY
TGRMN	THRU INC.	TOTOKU NORTH AMERICA, INC.	TRILOG GROUP
THALES ESECURITY INC	THUNDER SCIENTIFIC CORP	TOTUSOFT.COM	TRILOGIC
THALESGROUP	THUNDERBIRD	TOUCH-BASE LIMITED	TRIMBLE NAVIGATION LTD.
THARO SYSTEMS	THUNDERHEAD	TOUCHGRAPH, LLC	TRIMECH MANUFACTURING INC

20-0825 A 359 of 908

Product Category

THAWTE
THE AMERICAN CERAMIC SOCIETY
THE ARC GROUP OF NEW YORK
THE AUSTRALIAN SOFTWARE CO PTY LTD
TRIPP LITE
TRIPWIRE
TRIRAND INC
Trisotech
TRISTAR
TRISYS
TRIVANTIS
TRIX SYSTEMS INC
TROI AUTOMATISERING
TROPOS NETWORK
TROUX TECHNOLOGIES
TROY GROUP, INC
TRUARX
TRUEPATH TECHNOLOGIES INC.
TRUSTED COMPUTER SOLUTIONS
TRUSTIN
TRUSTWAVE
T-SPLINES, INC
TSUGI
TUCANO
TUFIN SOFTWARE TECH LTD.
TULASOFT LLC
TUMBLEWEED COMMUNICATIONS
TUMULT
TUNEUP SOFTWARE GMBH
TURBOSOFT INC
TURBOSOFT PTY LTD
TURBOSQUID
TURN.JS
TURNING TECHNOLOGIES
TURNKEY SOLUTIONS
TUXERA INC.
TWD INDUSTRIES S.A.S.
TWD SOLUTIONS
TWEAK MARKETING INC
TWEAK SOFTWARE
TWILIO
TWINBRIDGE SOFTWARE CORP
TWO PILOTS
TWOCANOES SOFTWARE INC
TX TEXTCONTROL
TYCO INTERNATIONAL
TYPE SUPPLY
TYPEMOCK INC
TypeMyType
TYPESAFE
TYPHOON SOFTWARE
TYPINGMASTER
TYPO PRODUCTS, LLC
Tyto Software Pvt (SAHI)
TZUNAMI INC.
TZWORKS LLC
U.S. DEPARTMENT OF COMMERCE
UB-04 SOFTWARE
UBERWARE
UBI INTERACTIVE
UBI INTERACTIVE INC
UBIQUITI NETWORKS
UBITSOFT
UBM AVIATION WORLDWIDE LLC
U-BTECH SOLUTIONS LTD
UCERTIFY
UCOPIA Communications Inc
THURDERCAT TECHNOLOGY, LLC
THURSBY SOFTWARE
THYCOTIC SOFTWARE
TIBCO
ULTRABAC SOFTWARE
ULTRARAD CORPORATION
ULTRAX INC
ULTS
UMETRICS INC
UMT 360 LLC
UNBOUNCE MARKETING SOLUTIONS INC
UNICOM SYSTEM INC.
UNIDESK CORPORATION
UNIFIED FX LTD
UNIFY CORPORATION
UNIGINE CORP
Unimax Systems Corporation
UNINETE
UNIPLOT SOFTWARE
UNIPRINT
UNIQUE COMMUNICATIONS
UNISOFT
UNITASK
UNITED METHODIST COMMUNICATIONS
UNITED SOFTWARE CONSULTANTS INC.
UNITEDSTATESZIPCODES.ORG
UNITRENDS
UNITY TECHNOLOGIES
UNIVA
UNIVERSAL REMOTE CONTROL, INC.
UNIVERSAL TECHNICAL SYSTEMS INC
University of Bristol
UNIVERSITY OF MICHIGAN SOFTWARE
Unix Packages
UNLIMI-TECH SOFTWARE, INC.
UNLIMITED
UNLUCK SOFTWARE
UNSANITY
UNTANGLE INC
UNXIS INC
UPLINX
UPTIME DEVICES
UPTIME SOFTWARE
UPTRENDS
URBAN BRAIN STUDIOS
URBAN TURTLE
URBANCODE, INC.
US CENSUS BUREAU
USBLYZER
USERVOICE INC
USERZOOM
Ustream
UTILCALL
UTILITY
UTIMACO
V COMMUNICATIONS
VAADIN, INC
VACON
VAISALA INC.
VALLEY INCEPTION LLC.
VANAMCO
VANDERPLAATS RESEARCH & DEVELOPMENT
VANDYKE
VANGUARD SOFTWARE CORPORATION
VANTEC
VARATEK
VARIGENCE
TOUCHPOINT DASHBOARD LLC
TOUCHPOINT ELECTRONIC SOLUTIONS
TOUCHSTONE TECHNOLOGY
TOUTVIRTUAL, INC.
Västgöta-Data AB
VAULT SOLUTIONS LLC
VAULTLOGIX, LLC
VAULTUS MOBILE TECHNOLOGIES
VBCONVERSIONS
VBRICK SYSTEMS
VBULLETIN
VCE COMPANY LLC
VECTOR CANTECH, INC.
Vector Informatik
VECTOR NETWORKS
VECTOR SOFTWARE
VECTORDRAW SOFTWARE CORP
VECTRIC LTD
VEDIT
VEEAM
VEGASAUR.COM
VELA SOLARIS
VELOSECURE LLC
VENAFI
VENERA TECHNOLOGIES INC
Venta Association
VENTANA SYSTEMS
VEODIN SOFTWARE GmnH
VERAMARK
VERDASYS
VERDIEM
VERIDIS
VERIFONE
VERINON TECHNOLOGY SOLUTIONS LTD
VERINT SYSTEMS INC.
VERISIGN
VERITAS
VERITY SOFTWARE HOUSE
VERO SOFTWARE
VERSACHECK.COM
VERSIONONE LLC
VERSOWORKS PTY LTD
VERTEX INC.
VERTUSTECH INC
VERYPDF.COM
VERYST ENGINEERING LLC
VEXTRASOFT
VIA SYSTEMS, INC
VIASAT INC
VIAVI SOLUTIONS
VIBRANT TECHNOLOGY INC
VIBRATION RESEARCH CORPORATION
VICE VERSA
VICOMSOFT
VICON MOTION SYSTEMS INC
VICTOROPS
VICTORY MULTIMEDIA
Vidatek
VIDEO CAPTURE
VIDEO COPILOT
VIDEO GUIDANCE
VIDEO INSIGHT INC
VIDEOLABS
VIDEOSTITCH
VIDEX
VIDYO
VIEMU
TRINITY ANIMATION
TRINITY CONSULTANTS
TRINITY INNOVATIONS
TRIPLE TRIANGLE INC.
VIKING INTERWORKS
VILLAGE CHIEF PTY LTD
VILLAGE TYPE & DESIGN, LLC
VIMEO
VINCENTRIC LLC
VINITECH
VINTA SOFTWARE
VIOLIN MEMORY INC.
VIP QUALITY SOFTWARE
VIPER AG
VIRCOM INC
VIRSCIDIAN INC
VIRTO SOFTWARE LP
VIRTUAL CD
VIRTUAL COMPUTER, INC.
VIRTUAL GRAFFITI
VIRTUAL INC CORPORATION
VIRTUAL INSTRUMENTS
VIRTUAL IRON SOFTWARE
VIRTUAL LNK
VIRTUALLNK
VirtualRig Studio
VIRUSTOTAL
VISAGE SOFTWARE
VISCOM SOFTWARE
VISIBILITY.BIZ
VISIBLE LIGHT
VISIBLE SYSTEMS
VISICOM MEDIA INC.
VISION SOFTWARE SOLUTIONS
VISION SOLUTIONS, INC.
VISIONOBJECTS
VISIONS EDGE INC
VISITEC
VISIWAVE
VISIX, INC
VISOKIO
VISUAL
VISUAL AUTOMATION INC
VISUAL CLICK SOFTWARE INC
VISUAL COLLABORATION TECH INC
VISUAL COMMANDS
VISUAL COMPUTER SOLUTIONS INC
VISUAL DYNAMICS LLC
VISUAL HEALTH INFORMATION
VISUAL INTEGRITY
VISUAL MINING
VISUAL NETWORK DESIGN INC
VISUAL NETWORKS
VISUAL NUMERICS INC
VISUAL PARADIGM INTERNATIONAL LTD
VISUAL RETAILING
VISUAL SOFTWARE
VISUAL SOLUTIONS INC
VISUAL STAFF
VISUAL TECHNOLOGY
VISUAL THINKING INTERNATIONAL LTD.
VISUALCRON
VISUALIZATION SCIENCES GROUP
VISUALSVN
VISUALWARE
VISU-IT GMBH
VITECH CORP

Product Category			
ULEAD SYSTEMS	VARIPHY INC	VIEWCAST.COM	Vitrium Systems Inc
ULTIMATE TECHNOGRAPHICS	VARMOUR	VIEWER CENTRAL INC.	Vixelsoft
Ultimus	VARONIS SYSTEMS, INC.	VIEWFINITY INC.	VIZIONCORE
ULTRA ELECTRONICS	VASCO	VIEWSONIC	VIZUBI INC
VKERNAL CORPORATION	WEBTRENDS	WINTOOLS SOFTWARE ENGINEERING LTD	X360 SOFTWARE
VLASOV STUDIO	WEBWORKS	WINWAED SOFTWARE TECHNOLOGY	X9WARE LLC
VMH INTERNATIONAL	WEBYOG SOFTWORKS	WINX SOFTWARE	XAMARIN
VMTURBO, INC	WEIRD KID SOFTWARE LLC	WINZERO GLOBAL SALES	XANALYS INCORPORATED
VMWARE	WEIRD SOLUTIONS	WINZIP	XANGATI
VOICENT COMMUNICATIONS INC	WELLNOMICS LTD	WIREFRAMESKETCHER.COM	XARA GROUP LTD
VOICETEACH LLC	WELLSIGHT SYSTEMS INC.	WISDOM SOFT	XARKA SOFTWARE
VOIP INTEGRATION INC	WEONLYDO INC	WISE	XASSETS
VOLTAGE SECURITY	WEONLYDO SOFTWARE	WISE CODERS SOLUTIONS	XCACHE
VOLTAIRE	WEST COAST LABS LLC	WISE SOFTWARE	XCEED SOFTWARE
VOLUME GRAPHICS GMBH	WESTBAY ENGINEERS LTD	WISECLEANER	XCEEDIUM
VOORMEDIA BV	WESTBAY TECHNOLOGY LTD	WISETOOLS INC	XebiaLabs
VORMETRIC INC	WESTCLIN TECH	WITTE SOFTWARE	XEMICOMPUTERS
VORSTACK CORPORATION	WESTCON	WIZEHIVE	XENARC TECHNOLOGIES
VOSE SOFTWARE BVBA	WESTERN DIGITAL	WM SOFTWARE	XENOS
VOUND INC	WEST-FOREST-SYSTEMS	WOLFRAM	XENTEC NV/SA
VPIPHOTONICS	WETSTONE TECHNOLOGIES INC	WOLFSON MICROELECTRONICS	XEQUTE SOFTWARE
VS REVO GROUP LTD	WHEELER ERGONOMIC SOFTWARE	WOLL2WOLL SOFTWARE	XEROX
VSI COMMUNICATIONS	WHERESCAPE USA INC	WOLTERS KLUWER FINANCIAL SERVICES I	Xfinium Software
VSOFT TECHNOLOGIES PTY LTD	WHIPPLEWARE	WOMBAT SECURITY TECHNOLOGIES INC	X-FORMATION DENMARK
VSS MONITORING, INC.	WHITE CANYON	WONDERSHARE SOFTWARE CO. LTD	XFROG INC.
V-TECHNOLOGIES LLC	WHITE PEAK SOFTWARE	WONDERWARE SOFTWARE	XFUSION SOFTWARE
VUESOFT LLC	WHITE SANDS TECHNOLOGY, INC.	WONDERWARE WEST	XI SOFTWARE
VXL INSTRUMENTS	WHITEHAT SECURITY INC	WONDERWORKS INNOVATION PTE LTD	XIDICONE PTY LTD
VYAPIN	WHITELEY RESEARCH INC	WOODSTONE	XILINX
VYATTA, INC	WHITESMOKE INC	Woodward's MotoHawk	XILISOFT INC
VYOOH	WHITETOWN SOFTWARE	WOODWING USA	Xinuos
WACOM TECHNOLOGY	WHOLE TOMATO	WOODWORKS SOFTWARE	XIONETIC TECHNOLOGIES
WALER	WIKID SYSTEMS, INC	WORD MAGIC SOFTWARE INC	XIRRUS (See Notes)
WALKME LTD	WILDCREST	WORDFINDER SOFTWARE	XK72 LTD
WALLING DATA SYSTEMS, INC	WILDLIFE	WORDPRESS	XL CONSULTING
WANDISCO INC.	Wilson WindowWare Inc	WORDRAKE LLC	XLIGHT FTP SERVER
WARD SYSTEMS	WIN 911 SOFTWARE	Word-to-LaTeX	XLINESOFT
WARECENTRAL.COM	WIN.RAR GMBH	WORDTRACKER	XLWARE
WASHINGTON PUBLISHING COMPANY	WINAGENTS SOFTWARE GROUP	WORDWEB SOFTWARE	XMATTERS
WASP BARCODE	WINCATALOG.COM	WORK SOFTWARE	XMIND
WATCHDOX INC	WIND RIVER	WORKBOARD INC	X-MIRAGE
WATCHFIRE	WINDEV-US	WORKFRONT INC	XMLBLUEPRINT
WATCHGUARD	WINDJACK SOLUTIONS INC	WORKPACE/NICHE SOFTWARE LTD	XNSOFT
WATERFORD TECHNOLOGIES	WINDWARD STUDIOS INC	WORKSHARE	XOBNI CORPORATION
WATERMARK FACTORY	WINEDIT	WORKSOFT INC	XOCHI MEDIA
WATLOW	WINEDT	WORKZONE	XOREAX SOFTWARE
WATTLE SOFTWARE	WINEDT INC	WORLD MACHINE	X-PARTICLES
WAVE ARTS	WINESTIMATOR	WORLD OF READING LTD	XPLORE TECHNOLOGIES
WAVE METRICS INC	WINFRASOFT	WORLD PROGRAMMING LTD	XPOLOG LTD
WAVE SYSTEMS CORP	WING FTP	WORLD SOFTWARE	XPONENT LLC
WAVECREST COMPUTING	WINGDB	WORLDSYNC INC	XPS INTERNATIONAL
WAVEFUNCTION INC	WINGNUT SOFTWARE	WORLEYPARSONS	Xrev Pty Ltd
WAVELINK	WINGRA TECHNOLOGIES	WORTH DATA	X-RITE
WAVEMETRICS	WINGWARE	WOUT WARE	XRSOLUTIONS LLC.
WAVES INC	WINISO COMPUTING INC.	WOWZA MEDIA SYSTEMS, INC.	XSQL SOFTWARE
WAVE-VS.NET	WINKLEVOSS TECHNOLOGIES LLC	WPCUBED	XSTARTER SOLUTIONS INC
WAVGET	WINMAGIC	WPI SERVICES LLC	XTENSIVE
WCFSTORM SOLUTIONS	WINNCOM	WRENSOFT	XTRACTION SOLUTIONS
WeatherShop c/o ItWorks	WINNOVATIVE	WRIGHTSOFT	X-WAYS SOFTWARE TECHNOLOGY AG
WEB PERFORMANCE	WINRAR***USE WIN.RAR 7043719	WRITE BROTHERS INC	XYLEME
WEB2CAL	WINSENT LAB	WRITTEN WORD	XYPLORER
WEBASSIST	WINSHUTTLE	WROCKLAGE INTERMEDIA GMBH	Xyris Software
WebAvail Productions, Inc.	WINSOFT INTERNATIONAL	WSC SCIENTIFIC GMBH	XYZ SCIENTIFIC APPLICATIONS INC
WEBER MARKING SYSTEMS	WINSOFTMAGIC	WSCAD	YELLOWFISH SOFTWARE LLC
WEBLOG EXPERT	WINSOME TECHNOLOGIES	WTOOLS3D	YES SOFTWARE INC
WEBMINDS, INC	WINSTEPS & Facets Rasch Software	WULFSOFT	YESLOGIC PTY. LTD.
WEBROOT	WINSYSBEE	WUWA CORP	YFC Cable

20-0825 A 361 of 908

Product Category			
WEBSENSE	WINTEC INDUSTRIES, INC.	WYSE TECHNOLOGY	YIYOU SOFTWARE
WEBSITE SCRIPTS	WINTECH SOFTWARE DESIGN	X1 DISCOVERY INC	YOGGIE SECURITY SYSTEMS
WEBSPY	WINTERNALS	X1 TECHNOLOGIES LLC	YOKOGAWA JOHNSON CONTROLS CORP
WEBSUPERGOO SOFTWARE	WINTERTREE SOFTWARE INC.	X2O MEDIA INC	YORK GRAPHIC SERVICES CO
YOSEMITE TECHNOLOGIES	Zeataline Projects	ZEVRIX	ZOHO CORPORATION
YOU SOFTWARE INC	ZEBRA TECHNOLOGY	ZHONE TECHNOLOGIES, INC.	ZONA TECHNOLOGY INC
YOURKIT LLC	ZEDTEK , INC	ZIDSOFT CONSULTING	ZOOM CORPORATION
YTRIA	ZELIX PTY LTD	ZIENA OPTIMIZATION INC	ZOOM INTERNATIONAL
YUBICO	ZEMAX LLC	ZIFF-DAVIS	Zoom Video Communications Inc
YWORKS GMBH	ZEND TECHNOLOGIES	ZIFTEN TECHNOLOGIES , INC	ZOOMDATA
Z OPTION	ZENITH DATA SYS	ZIMBRA, INC.	ZOOMERANG
ZABBIX SIA	ZENNAWARE	ZIMUSOFT	ZSCALER INC
ZABKAT	Zenoss Inc	ZINALI, LLC	Z-SPACE TECHNOLOGIES INC
ZADARA STORAGE INC	ZENPRISE	ZINGCHART	ZYLAB
ZAN1011.COM	ZEOBIT	ZINSTALL.COM	ZYME SOLUTIONS INC
ZAP GRAB	ZEON CORPORATION	ZIP CODE DOWNLOAD	ZYNAMICS
ZAP TECHNOLOGY	ZEPHYR CORP	ZIP-CODES.COM	ZYNAPTIQ
ZASIO ENTERPRISES INC	ZEROTURNAROUND	ZIPCODEWORLD	ZYXEL
ZAXWERKS	ZERTO	ZIPINFO	ZyXEL Communication Corp
Z-BAND	ZETETIC LLC	ZIX CORP	ZZEE TOOLS CORPORATION
ZD Soft	ZEUS TECHNOLOGY LTD	ZJMEDIA DIGITAL TECHNOLOGY LTD	
Software - Operating Systems			
.COM SOLUTIONS	BETIS GROUP	EPLAN SOFTWARE & SERVICE LLC	Inventec
02 SOLUTIONS	BINDVIEW	ESET SOFTWARE	IOPUS SOFTWARE
1 EDI SOURCE	Biotronic	ESKER	IP Solution International
1 TRIPPLITE	BLACK ICE INC	EVATONE	IPSWITCH
1099 EXPRESS.COM	BLUEBEAM	EXTENSIS	IQ NET SOLUTIONS
10GEN INC	BOMGAR	EXTREME NETWORKS	IS DECISIONS
123RENAMER.COM	BORIS FX	F5 NETWORKS	ITEXT SOFTWARE
ABBYY	BROCADE	FABULATECH INC	IXIA
ABSOLUTE SOFTWARE	CA TECHNOLOGIES	FARGO ELECTRONICS	JETBRAINS
accSone Audio	CALDERA SYSTEMS	FCODER	Jorsek LLC
ACD SYSTEMS	CAMBRIDGESOFT	FILEMAKER	JUNIPER NETWORKS
ACER AMERICA	CENTRIFY CORPORATION	FLUKE NETWORKS	KANGURU
ACRO SOFTWARE	CENTURY SOFTWARE	FOLDERSIZES	KEMP TECHNOLOGIES
ACRONIS	CHAOS SOFTWARE GROUP INC	FONTS	KODAK
ACS Technologies	CHECK POINT SOFTWARE TECHNOLOGIE	FORCE10 NETWORKS, INC	KOLOR SARL
Act-3D B.V.	CHENGDU YIWO TECH DEVELOPMENT LTD	FROGMORE COMPUTER SERVICES	KROLL ONTRACK INC
ACTIVATE, INC.	CISCO SYSTEMS	FUJITSU SCANNERS	LENOVO
ACTIVSOFTWARE INC	CITRIX	GAMMADYNE	LENOVO X86
ACTUATE	CLEAR CUBE	GENERAL DYNAMICS ITRONIX	LG ELECTRONICS
ADAPTEC	CLEARLEFT	GETAC INC.	LIGHTING ANALYSTS INC
ADOBE	CODE 42 SOFTWARE	GLOBAL GRAPHICS	LIGHTSPEED SYSTEMS INC
ADTRAN	COMPUTRACE	GLOBAL MARKETING	LSOFT TECHNOLOGIES
AEROHIVE NETWORKS	CORAID	GLOBALSCAPE INC	MANDRAKESOFT
Alliance Group	COREL	GODADDY.COM	MAPILAB
ALLIED TELESIS	CRYSTAL POINT	GOOGLE	MAXON
ALLROUND AUTOMATIONS	CYBERNET MANUFACTURING	GUNTHER WEGNER	MCAFEE
ALTARO	DATA LTD INC	HAIVISION NETWORK VIDEO	MENTOR GRAPHICS
ALTIRIS	DELL	HANCOM INC	MICRO FOCUS
ALTOVA	DELL SOFTWARE INC	HARMONIC INVERSION TECHNOLOGY	MICROFOCUS
AMX	DEVART	HEWLETT PACKARD ENTERPRISES	MICROSOFT
AOPEN	DEVELOPER EXPRESS	HID GLOBAL	MINITAB
APPLE	DIGI SOFTWARE	HITACHI	MIRABYTE GMBH
ARCHON, INC	DIGICERT INC	HITACHI DATA SYSTEMS	MITEL
ARCOSOFT INC	DIGITAL ANARCHY	HITACHI ID SYSTEMS, INC.	MONOTYPE IMAGING, INC.
ARISTA NETWORKS	DIGITAL TIGERS	HONEYWELL	MOTION COMPUTING
ARSENALE SYSTEMS, INC	D-LINK SYSTEMS	HP	MOTOROLA ISG
ARTICULATE	DT RESEARCH, INC.	HP INC	MOTU
ARTISAN SOFTWARE	ECHELON	HP Teleform	MYOB, INC
Artist Scope	ECONOMETRIC SOFTWARE, INC.	HUMMINGBIRD	NATIONAL INSTRUMENTS
ASPOSE PTY LTD	EDGERUNNER LLC	HYPERIONICS	NCIRCLE
ASUS	EDRAW	IBM	NCrunch
ATLASSIAN	EJ TECHNOLOGIES	IBM SOFTWARE	NEC
ATTACHMATE	EMBARCADERO TECHNOLOGIES	IDM COMPUTER SOLUTIONS INC.	NEOTYS
AUDIOCODES, INC.	EMC	IGEL TECHNOLOGY	NEOWARE
AUTODESK	EMCO	IMSI SOFTWARE	NERO SOFTWARE

20-0825 A 362 of 908

Product Category			
AUTONOMY	EMS PLUS	INSIGHT	NESSOFT
AVAYA	Endpoint Software	INTEL	NETAPP
AVEPOINT	ENFOCUS SOFTWARE	INTERMEC	NETGEAR, INC.
BENVISTA LTD	ENTERASYS NETWORKS	INTERSOFT INTERNATIONAL INC	NETIQ
NETMOTION WIRELESS	PHYSICIANS MUTUAL	SCOOTER SOFTWARE	TECHDATA
NETOP TECH, INC.	PKWARE,INC.	SEAGULL SOFTWARE SYSTEMS INC	TECHSMITH
NETSARANG COMPUTER, INC.	PLEXIM GMBH	SHAVLIK TECHNOLOGIES	TELESTREAM INC
NETSUPPORT INC	POLYCOM INC	SIEMENS BUSINESS	THARO SYSTEMS
NEUXPOWER	Practical Design Group, LLC	SIMPLI SOFTWARE INC	TIBCO
NITRO PDF SOFTWARE	PRIMAVERA SYSTEMS	SMART SOFTWARE	TIVOLI ASSOCIATES
NORTON-LAMBERT	PROXIM	SMARTBEAR SOFTWARE	TOSHIBA
NOVELL	PSC, INC.	SOFTONIC INC	TREND MICRO
NUANCE	PULSE SECURE	SOLIDWORKS	TRIMBLE NAVIGATION LTD.
NUTANIX INC	Q9 Technology Holdings Limited	SONICWALL	TYCRID PLATFORM TECH
Oasys Software	QLOGIC CORP.	SONY	UNXIS INC
O-Minds	Qtrac Ltd	SOPHOS	VANDYKE
OMNI GROUP	QUANTUM	SOURCE DYNAMICS INC.	VCE COMPANY LLC
OMTOOL	QUEST INTERNATIONAL	SOURCEFIRE INC	VEEAM
ONYX COMPUTING	R&B Computer System Ltd	SPSS INC.	VIAVI SOLUTIONS
OPEN TEXT	RADWARE	SQL SOLTUIONS	VIOLIN MEMORY INC.
ORACLE	REALVNC LIMITED	SQUIRRELS	VMWARE
ORIGIN LAB	RED GATE SOFTWARE	STATA CORP	VXL INSTRUMENTS
OUTOTEC	RED HAT SOFTWARE	STILTSOFT	WASP BARCODE
OVERLAND STORAGE	RELSOFTWARE	SUCCESS FACTORS	WATCHGUARD
PAESSLER SOFTWARE AG	RSA SECURITY	SUPERMICRO COMPUTER	WEBSENSE
PANASONIC	RUCKUS WIRELESS	SURFCONTROL	WIN.RAR GMBH
PANIC	SAMSUNG	SYMANTEC	WYSE TECHNOLOGY
Panolapse	SAP AMERICA, INC.	SYMBOL	Xinuos
PARALLELS	SAPIEN TECHNOLOGIES	SYNCFUSION	XK72 LTD
PDFCONVERTER	SCO - SANTA CRUZ OPERATION	SYSTOOLS	ZEBRA TECHNOLOGY
PDFFILLER	SCO OPERATIONS INC	TABLEAU SOFTWARE	ZOOM INTERNATIONAL
PHILIPS	SCO SERVICE SALES	TEAMVIEWER	
Software - Software Service/Support			
CALERO SOFTWARE LLC	ABB ENTERPRISE SOFTWARE INC	ACTIANCE	ADVANCED CHEMISTRY DEVELOPMENT
02 SOLUTIONS	ABBYY	ACTIFY, INC.	ADVANCED GLOBAL COMMUNICATIONS, INC
1 TRIPPLITE	ABERDEEN	ACTIONPACKED! NETWORKS	ADVANCED GLOBAL SYSTEMS
1099 EXPRESS.COM	ABLEBRIDGE	ACTIPRO SOFTWARE	ADVANCED INTERNATIONAL TRANSLATIONS
1099 PRO, INC	ABS CONSULTING HEADQUARTERS	ACTIVATE, INC.	ADVANCED LOGIC INDUSTRIES INC
10GEN INC	ABSOFT	ACTIVATEIT	ADVANCED LOGIC INDUSTRIES, INC.
10ZIG TECHNOLOGY/BOSANOVA	ABSOLUTE SOFTWARE	ACTIVCARD	ADVANCED MICRO SOLUTIONS
1776 SOFTWARE	ABZ INC	ACTIVE DATA RECOVERY SOFTWARE	ADVANCED PUBLIC SAFETY
1E LTD	ACARD	ACTIVE PDF	ADVANCED SOFTWARE ENGINEERING LTD.
20TH CENTURY FOX HOME	ACCELERATIO LTD	ACTIVE PLUS SOFTWARE	ADVANCED SOFTWARE PRODUCTS
22 MILES, INC	ACCELEREYES	ACTIVECRYPT SOFTWARE	ADVANCED SYSTEMS CONCEPTS
2D3 LIMITED	ACCELLION	ACTIVEDBSOFT	ADVANCEDFORCE
2FA, INC.	ACCELRYS	ACTIVEGRID	ADVANSYS
2POINT	ACCENTURE	ACTIVESTATE SOFTWARE	ADVANTAGE DATA INC
2Ring	ACCEO SOLUTIONS INC.	ACTIVEXPERTS SOFTWARE	ADVANTCO INTERNATIONAL LLC.
2X SOFTWARE LLC	ACCESS MANUFACTURING SYSTEMS INC	ACTIVIDENTITY CORPORATION	ADVENT
2X SOFTWARE LTD	ACCESS PATH SOFTWARE SOLUTIONS INC.	ACTUAL METRICS	ADVERTISING DIGITAL IDENTIFICATION
3C CAD INC	ACCESSDATA CORP	ACTUATE	ADXSTUDIO
3COM	ACCORDENT TECHNOLOGIES	ACULYTICS, INC.	AEC
3D ISSUE	ACCPAC	ACUMEN LLC	AEDAPTIVe Solutions BV
3D LASER ADVANTAGE INC	ACCRETIVE SOLUTIONS DETROIT INC	ACUNETIX LTD	AEDIFICOMM BV
3D SYSTEMS, INC.	ACCUREV	ADAGER CORPORATION	AEGIS ELECTRONIC GROUP
3D3 SOLUTIONS LTD.	ACCUSOFT	ADAPTAVIST	AEP NETWORKS
3M COMPANY	ACCUTECH	ADAPTEC	AERIOUS LTD
3MAGIC	ACCUVANT, INC.	ADAPTIVA	AEROHIVE NETWORKS
3RP	ACCUZIP	ADAPTIVE INTEGRATION	AEROSCOUT
3SL	ACD SYSTEMS	ADAPX INC	Affinegy, Inc
3SP LTD	ACL SERVICES	ADC TELECOMMUNICATIONS	AFMG
4D, INC	ACME PACKET	ADDENDA	AFTERLOGIC
4DEVELOPERS	ACORN NMR INC	ADDINTOOLS	AGENT VIDEO INTELLIGENCE
4WHAT INTERACTIVE	ACQUEON TECHNOLOGIES INC	ADEPT SQL TOOLS	AGILE RISK MANAGEMENT
8E6 TECHNOLOGIES	ACQUIA INC	ADERSOFT	AGILENT
8X8 INC.	ACROLINX	ADISCON GMBH	AGILIANCE
A BETTER SOLUTION INC	ACRONIS	ADLIB PUBLISHING SYSTEMS INC	AGNISYS, INC

20-0825 A 363 of 908

Product Category

A TO B SOLUTIONS
A10 NETWORKS INC.
ABATRON AG
ABB
AIMMS
AIR MAGNET
AIRDEFENSE
AIRPATROL CORP
AIRTIGHT NETWORKS
AIRWATCH
AIRWAVE WIRELESS, INC.
AIVOSTO
Ajar Productions
AKIVA
AKKADIAN LABS
AKORRI
AKS LABS
AKVELON INC
AL SQUARED
ALACHISOFT
ALASKA SOFTWARE
Albema Group Inc
ALCATEL
ALCEA TECHNOLOGIES
ALCHEMY LAB
ALCHEMY SOFTWARE DEVELOPMENT
ALDEC INC
ALEBRA TECHNOLOGIES
ALERT LOGIC
ALEXANDER CONSULTING SERVICES
ALFRESCO
ALGOSEC
ALIANT TECHSYSTEMS OPERATIONS LLC
ALIENVAULT
ALIGNEX INC.
ALION SCIENCE AND TECHNOLOGY
ALK TECHNOLOGIES
ALKACON SOFTWARE GMBH
ALL MY PAPERS
ALLEN CORPORATION OF AMERICA
ALLEN SYSTEMS GROUP INC
ALLIED VAUGHN
ALLINEA SOFTWARE INC.
ALLOT COMMUNICATIONS
ALLOY SOFTWARE
ALLROUND AUTOMATIONS
ALLY PLM SOLUTIONS
ALM WORKS LTD
ALOAHA SOFTWARE
ALTAIR ENGINEERING INC
ALTARO
ALTERA CORPORATION
ALTERNATIVE TECHNOLOGY
ALTERPOINT
ALTIMA TECH
ALTIRIS
ALTIUM INC
ALTIVA SOFTWARE
ALT-N TECHNOLOGIES
ALTONA
ALTOVA
ALTRINSIC SOLUTIONS
ALTRIVA SOLUTIONS
ALTSOFT
ALTUS NETWORK SOLUTIONS
AMANO CINCINATTI, INC
AMAX
ACT INC.
Act-3D B.V.
ACTFAX COMMUNICATION-SOFTWARE GMBH
ACTIAN CORPORATION
AMERICAN SYSTEMS
AMET USA
AMREIN ENGINEERING
AMS GMBH
AMT SOFTWARE INTERNATIONAL
AMYUNI
ANALYSE-IT SOFTWARE
ANALYTICAL DESIGN SOLUTIONS
ANALYTICAL GRAPHICS
ANALYTICAL GROUP
ANALYTICAL SOFTWARE
ANALYTICS8
ANARK CORPORATION
ANDREI GOURIANOV
ANDTEK GMBH
ANGOSS
ANI DIRECT
ANIXIS
Ansible
ANSYS
ANTENNA HOUSE
ANUE SYSTEMS, INC.
ANVIL LOGIC
ANXEBUSINESS CORP
ANYBODY TECHNOLOGY
ANYCHART
ANYLOGIC NORTH AMERICA LLC.
AONIX
AOS INC
APANI
APC
APEX
APEXSQL LLC
APHENA LTD
APL2000
APOLLONIAN PUBLICATIONS LLC
APOS SYSTEM INC
APPASSURE
APPDYNAMICS INC.
APPLANIX CORPORATION
APPLAUSE APP QUALITY INC
APPLE
APPLICA
APPLICATION SECURITY
APPLICATION TECHNOLOGY
APPLICON
APPLICURE TECHNOLOGIES
APPLIED AUTOMATION TECHNOLOGIES
APPLIED CIM TECHNOLOGIES INC
APPLIED COMPTER SERVICES, INC.
APPLIED COMPUTER SERVICES, INC
APPLIED FLOW TECHNOLOGY
APPLIED IMAGERY
Applied Research Associates, Inc
APPLIED TESTING AND TECHNOLOGY INC
APPLIEDVR
APPLIGENT INC
APPLIMATION, INC
APPOSITE TECHNOLOGIES INC
APPPERFECT
APPRO INTERNATIONAL INC.
APPSENSE TECHNOLOGIES
APPSPACE INC
ADLIB SOFTWARE
ADMIN ARSENAL CORP
ADOBE
ADTRAN
APTECH SYSTEMS INC
APTITUNE CORPORATION
APX ENCLOSURES, INC.
AQUA CONNECT INC
AQUA DATA TECHNOLOGIES
AQUAFOLD
AQUAFOREST
AQUIRE INC
ARAXIS LTD
ARBOR NETWORKS, INC
ARBUTUS SOFTWARE
ARC SOLUTIONS
ARCANA DEVELOPMENT
Archetonomy, LLC
ARCHIPELAGO
ARCHIVE360
ARCHON, INC
ARCMAIL TECHNOLOGY
ARCSERVE
Arellia
ARENA HEALTH SYSTEMS
ARENA SIMULATION
ARGENT
ARGON TECHNOLOGY
ARGOX
ARGUS HOLDINGS LTD
ARGUS SOFTWARE, INC.
ARINC ENGINEERING SERVICES, LLC
ARISTA NETWORKS
ARKEIA
ARM INC
ARRAY NETWORKS
ARRIS GROUP INC
ARSENALE SYSTEMS, INC
ART TECHNOLOGY GROUP
ARTICSOFT
ARTICULATE
ARTISAN SOFTWARE
ARTWORK CONVERSION SOFTWARE INC
ARUBA NETWORKS
ARX
ARXAN TECHNOLOGIES INC
ARXSCAN
ASAP SYSTEMS
ASCENDER CORPORATION
ASG
ASHWARE
ASI
ASMEIX CORP
ASPECT SECURITY INC
ASPECT SOFTWARE
ASPERA INC.
ASPIRE
ASPOSE PTY LTD
ASSET INTERTECH
ASSET MANAGEMENT INTERNATIONAL
AssistMyTeam
ASTARO
ASTERA SOFTWARE
ASTUTE NETWORKS INC
ASTUTE SOLUTIONS
ASUS
ASYMEX PTY LDT
AHEAD SOFTWARE
AI INTERNET SOLUTIONS
AI SQUARED
AIMETIS
ATDI, INC
ATEGO SYSTEMS
ATEMPO
ATERNITY
Athenatech
ATL PRODUCTS
ATLANTIS COMPUTING
ATLAS BUSINESS
ATLASSIAN
ATP, INC.
ATRISE
ATTACHMATE
ATTASK INC
ATTENSITY
ATTENTION SOFTWARE
ATTUNITY INC
AUDIMATION SERVICES, INC.
AUDIOCODES, INC.
AUGUST TENTH SYSTEMS
AUREMA
AURIC SYSTEMS INTERNATIONAL
AUSTIN N.C.
AUTHORIT
AUTOCRIB, INC
AUTODESK
AUTOMATED PROGRAMMING TECH INC
AUTOMATED WORKPLACE SAFETY
AUTOMATEDQA, CORP.
AUTOMATION ANYWHERE INC.
AUTOMATION CENTRE
AUTOMIC SOFTWARE INC
AUTONOMOUS SOLUTIONS, INC
AUTONOMY
AUTOSHIP SYSTEMS CORPORATION
AVANTSTAR INC.
AVANU LLC.
AVAST SOFTWARE
AVATIER CORPORATION
AVAYA
AVECTO LTD.
AVENZA SOFTWARE
Avenza Systems Inc
AVEPOINT
AVG TECHNOLOGIES
AVICODE
AVID TECHNOLOGY INC
AVIRA GMBH
AVIVA
AVNET
AVOCENT-EMERSON
AVOLUTION
AVPSOFT
AVTECH CORPORATION
AWR CORPORATION
AXCELER
AXCIENT
AXIAD IDS
AXIENT PTY LTD
AXIOM MEMORY
AXIS COMMUNICATIONS
AXON DEVELOPMENT CORP
AXOSOFT LLC
AXURE SOFTWARE SOLUTIONS

20-0825 A 364 of 908

Product Category			
AMCHARTS	APPTIO, INC	AT HOC	AXWAY
AMD	APPZERO	AT4 WIRELESS, INC.	AXXON
AMERICAN BARCODE	APRESS	ATALASOFT, INC.	AZALEA SOFTWARE
AMERICAN METAL MARKET	APTARE INC	ATANASOFT	B & B Technology
BABYLON LTD.	BIOPDF	BRG	CANEBERRA TECHNOLOGIES
BACKBONE SECURITY	BIO-RAD LABORATORIES INC	BRIDGE COMMUNICATIONS LLC	CANTATA TECHNOLOGY
BACKOFFICE ASSOCIATES LLC.	BIRCH GROVE SOFTWARE	BRIDGEWAYS SOFTWARE INC	CANTO SOFTWARE INC
BACKTOCAD TECHNOLOGIES LLC	BIS INC	BRIEFCAM INC	CANUSIA SOLUTIONS
BAE SYSTEMS	BISCOM	BRIGHTMAIL	CAPAX DISCOVERY
BA-INSIGHT	BIT STADIUM	BRIGHTWORK	CAPELLA JETCAP BARDIM
BALABIT IT SECURITY	BIT9 INC	BRISTOL ID TECHNOLOGIES	CAPHYON LTD
BALABIT-EUROPE LTD	BITDEFENDER	BROADFIELD DISTRIBUTION INC.	CAPITALWARE INC
BALESIO	BITROCK INC	BROADGUN SOFTWARE	CAPSA SOLUTIONS
BALSAMIQ STUDIOS LLC	BITSTREAM	BROADVISION INC	CAPTARIS
BAMBOO SOLUTIONS	BITVISE	BROCADE	CAPTCHA INC
BAPCO	Biz Effective Ltd	BROOKS INTERNET	CAPTIVA
BAR SYSTEMS INC.	BIZTECH SOLUTION INC	BROOKTROUT BY CANTATA TECHNOLOGY	CARAHSOFT
BARAN SYSTEMS	BLACK BOX	BROWSEEMALL	CARBONITE
BARBECANA INC	BLACK DUCK SOFTWARE INC	BROWSERSTACK	CARD SCANNING SOLUTIONS
BARCO	BLACK ICE INC	BROWSIUM, INC	CARDETT
BARCODEWIZ INC.	BLACKBAG TECHNOLOGIES INC.	BRT INC.	CARDSCAN
BAREBONES SOFTWARE	BLACKBERRY	BRUEL & KJAER	CARLETON INC
Barefoot CNC	BLANCCO US LLC.	BTB SOFTWARE LTD	CARLSON SOFTWARE INC.
BAREOS GMBH & CO KG	BLASTRADIUS	BTRADE	CASAHL TECHNOLOGY INC
BARNARD SOFTWARE INC.	BLOCKMASTER	BUCHER + SUTER INC	CASTELLE
BARNES INTERNATIONAL LTD	BLUBAKER LTD	BUG LABS INC.	CASTLE ROCK
BARR SYSTEMS	BLUE CAT NETWORKS	BULLETPROOF SOFTWARE	CATALOGIC SOFTWARE
BARRACUDA NETWORKS	BLUE COAT SYSTEMS	BULLSEYE TESTING TECHNOLOGY	CATALYST DEVELOPMENT
BARRISTER GLOBAL SERVICES	BLUE ELEPHANT SYSTEMS, L.L.C.	BUNCHBALL	CATCH SOFTWARE
BARTELS MEDIA	BLUE NEWT SOFTWARE	BUNKSPEED	CBEYOND
BASIC DATE PICKER	BLUEBEAM	BUSINESS APPLICATION PERFORMANCE CO	CCG TELECOM
BASIS	BLUEBERRY SOFTWARE	BUSINESS COMPUTER TECHNOLOGIES INC.	CCS INC
BASTA COMPUTING, INC.	BLUECAT NETWORKS	BUSINESS FORECAST SYSTEMS INC	CCS PRESENTATION SYSTEMS, INC.
BAY DYNAMICS	BLUEDATA SOFTWARE INC	BUSINESS INTELLIGENCE 101, INC.	CDW Technologies
BAY TECHNOLOGY	BLUEFIRE SECURITY	BUSINESS MANAGEMENT SYSTEMS	CELESTIX
BBS-IDERA	BLUELANCE	BUSTRACE TECHNOLOGIES	CELL TRUST
BCD SOFTWARE LLC	BLUEPRINT	BYTE CRAFT	CELLEBRITE USA
BCL COMPUTERS	BLUESNAP	BYTWARE	CELLROX LTD
BCL TECHNOLOGIES	BLUESPRING SOFTWARE	C2C SYSTEMS INC	CENTENNIAL SOFTWARE
BDL AUTOSCRIPT - VITEC VIDEOCOM	BLUESTRIPE SOFTWARE	C3 SOFTWORKS INC	CENTERSPACE SOFTWARE
BDNA CORPORATION	BLUNK MICROSYSTEMS	C360 SOLUTIIONS INC	CENTERTOOLS
BEA SYSTEMS, INC.	BMC SOFTWARE DISTRIBUTION	CA ENGINEERING LLC	CENTICARE CORPORATION
BEACON CONCEPTS	BMC SOFTWARE INC	CA TECHNOLOGIES	CENTIGON SOLUTIONS INC
BEACON TECHNICAL SALES INC	BMS SOFTWARE & RESOURCES	CAB TECHNOLOGY INC.	CENTRIFY CORPORATION
BEAR MOUNTAIN SOFTWARE	BNA SOFTWARE	CABLES DIRECT	CENTURION TECHNOLOGIES
BECKMAN COULTER	BOCADA	CABLES TO GO	CENTURY SOFTWARE
BECUBED SOFTWARE, INC.	BODIE TECHNOLOGY INC	CAD & COMPANY	CENZIC
BELARC, INC.	BOHEMIA INTERACTIVE AUSTRALIA	CAD CAM SYSTEMS	CERBERUS
BELDEN	BOMBICH SOFTWARE INC	CAD MANAGEMENT RESOURCES	CERTES NETWORKS INC.
BELGRAVE PARK PTY LTD	BOMGAR	CAD SCHROER US INC	CERTIFIED SECURITY SOLUTIONS INC
BELL & HOWELL	BOOSTSOLUTIONS CORPORATE PROFILE	CAD ZONE	CERTIPORT - MEASUREUP
BENNET-TEC	BOOTHROYD DEWHURST INC	CADENCE DESIGN SYSTEM	CETAN CORP
BENTHIC SOFTWARE	BORDERWARE	CADZATION	CETE SOFTWARE
BENTLEY SYSTEMS	BORLAND	CAELYNX LLC	CGE RISK MANAGEMENT SOLUTIONS
BERBEE	BOSANOVA INC	CAIL SYSTEMS	CGTECH
BERKSHIRE	BOSTON DYNAMICS	CALABRIO, INC.	CHANT
BERLA CORPORATION	BOSTON SOFTWARE SYSTEMS	CALDERA SYSTEMS	CHAOS SOFTWARE GROUP INC
BERNARD D&G	BOTTOMLINE TECHNOLOGIES	CALIFORNIA PERIPH & COMP, INC	CHAPURA
BERNER & MATTNER	BOW TIE PRO LTD	CALIPER CORP.	CHARAMEL GMBH
BERTHOLD	BOWBRIDGE SOFTWARE	CALLAS SOFTWARE	CHARLES INDUSTRIES
BEST WAVE	BOX	CALLCOPY INC.	CHASM Consulting
BETIS GROUP	BOXTONE	CAMBRIDGESOFT	CHECK POINT SOFTWARE TECHNOLOGIE
BETTER PACKAGES	BPC COMPONENTS	CAMELLIA SOFTWARE	CHECKBOX SURVEY INC
BEYOND SECURITY, INC	BPM ANALYTICAL EMPOWERMENT PTY LTD	CAMINOSOFT	CHECKMARX
BEYOND TRUST	BRADMARK TECHNOLOGIES	CAMINOVA INC	CHECKPOINT SYSTEMS, INC.
BIG BANG	BRADY	CAMO SMART	CHEF SOFTWARE
BIGFIX	BRAINSTORM, INC	CAMPBELL SCIENTIFIC	CHEMSW

20-0825 A 365 of 908

Product Category			
BigHand	BRAZOS TECHNOLOGY CORP	CAMTRIA	CHEQSOFT SOFTWARE
BINARY RESEARCH	BREAKINGPOINT SYSTEMS INC.	CANAM SOFTWARE LABS	CHILKAT
BINARY TREE	BREAKPOINT SOFTWARE	CANARY LABS	CHIPKIN AUTOMATION SYSTEMS IINC
BINDVIEW	BREAULT RESEARCH ORGANIZATION	CANDELA TECHNOLOGIES	CHRISTIANSTEVEN SOFTWARE
CHRONICLE GRAPHICS	COGITEK	CONVERTER TECHNOLOGY INC	CYBERNET MANUFACTURING
CIDEON SYSTEMS GMBH	COGITO SOFTWARE NORTH AMERICA INC	CONVEYANT SYSTEMS INC.	CYBERSOFT INC.
CIE-TECH INC	COGNEX CORPORATION	COOLCAD ELECTRONICS LLC	CYBERSOFT OPERATING CORP
CIGITAL INC	COGNIVIEW INC	Coolrock Software	CYBERTEAMS
CIMATRON TECHNOLOGIES INC	COHO DATA	COOLUTILS	CYBERWARE
CIMCO AMERICAS LLC	COLLABNET	COOPERTEAM SOFTWARE	CYBRA CORP
CIMCO INTEGRATION	COLLECT TECH SOLUTIONS	COPLOGIC INC	CYMPHONIX
CIMMETRY SYSTEMS	COLLECTIVE SOFTWARE	COQSOFT	CYSCAPE
CIMQUEST INC.	COLLESTION WORKS	CORASWORKS	CYVISION TECHNOLOGIES, INC
CIMQUEST INGEAR	COLLIBRA	CORDA TECHNOLOGIES	DAAT RESEARCH CORP
CIMTECH INC	COLLIER	CORE SECURITY	DABCC
CION	Collier Research Corporation	COREFILING LTD	DAEGIS
CIPHERTRUST, INC	COLLIGO	COREL	DAEJA IMAGE SYSTEMS
CIRESON INC.	COLOSSUS INC	CORERO NETWORK SECURITY	DAMBALLA INC.
CISCO SYSTEMS	COMCASH	CORETRACE CORPORATION	DAMEWARE
CISTERA	COMFORTE INC.	CORNER BOWL SOFTWARE CORP.	DANE PRAIRIE SYSTEMS LLC
CITRIX	COMMERCIAL ELECTRONICS CORP	CORNERSTONE ONDEMAND	DANGEROUS GOODS COUNCIL
CK SOURCE	COMMSCOPE (COMSEARCH)	CORPORATE WEB SOLUTIONS LTD.	DANLAW
CLARK & PARSIA	COMMUNICATION DEVICES INC.	CORTADO	DANTZ DEVELOPMENT
CLAY TABLET TECHNOLOGIES	COMMUNICATIONS HORIZONS	CORTICON TECHNOLOGIES INC.	DANUBE
CLC BIO	COMMUNICATIONS INTELLIGENCE	COSIN SCIENTIFIC SOFTWARE	DART
CLEAR BUSINESS OBJECTIVES	COMMUNICATIONS SUPPLY CORPORATION	COSMIC SOFTWARE INC	DARTFISH
CLEAR CENTER	COMMVAULT	COUCHBASE	DARTWARE
CLEAR CUBE	COMPACT DATA WORKS	COUNTERPATH SOLUTIONS INC	DATA 21 INC
CLEARCONTEXT CORPORATION	COMPASSCOM	COUNTERSOFT LTD	DATA ACCESS WORLDWIDE
Clearion Software	COMPELLENT	COURION	DATA DIRECT TECHNOLOGIES
CLEARPOINT METRICS	COMPETITIVE EDGE SOFTWARE INC	COYOTE POINT SYSTEMS	DATA DOMAIN
CLEARSWIFT	Complexible Inc (Clark & Parsia)	COZYROC	DATA DYNAMICS
CLEO COMMUNICATIONS	COMPONENT ART INC	CP INTERNET	DATA EAST LLC
CLEVERBRIDGE	COMPONENT PRO	CP TECHNOLOGIES	DATA ILLUSION
CLICKSTUDIOS	COMPONENT SOFTWARE LTD.	CPL SYSTEMS LTD	DATA INNOVATIONS, LLC
CLIENT CENTRIX LLC	COMPONENTART INC	CRADLEPOINT, INC.	DATA JUNCTION
Cloud Cruiser	COMPONENTONE LLC	CRAFT ANIMATIONS	DATA KINETICS
CLOUDBEES	COMPONENTS4DEVELOPERS	CRANEL IMAGING	DATA MANAGEMENT, INC.
CLOUDBERRY LAB	COMPONENTSPACE PTY LTD	CRANNOG	DATA PHYSICS
CLOUDERA	COMPOSITE SOFTWARE	CRAZYEGG	DATABOROUGH LTD
CLOUDIAN	COMPROSE, INC.	CREDANT TECHNOLOGIES INC	DATACOM SYSTEMS INC.
CLOUDVELOX	COMPUTER LAB	CRESCENT	DATACORE SOFTWARE CORPORATION
CLUSTERSTOR	COMPUTER POWER SOLUTIONS OF ILLINOI	CRISTIE DATA PRODUCTS	DATAECH SMARTSOFT
CM DIGITAL	COMPUTER SIMULATION TECHNOLOGY	CRISTIE SOFTWARE LTD	DATAGAPS INC
CM-LOGIC	COMPUTER STRUCTURES	CRMFUSION INC	DATAGUISE INC
CMS PRODUCTS	COMPUTERS & STRUCTURES INC.	CROSS MATCH TECHNOLOGIES INC	DATAKIT SARL
CNC SOFTWARE	COMPUTHERM	CROSSBEAM SYSTEMS, INC	DATALINK
COALESYS	COMPUTRACE	CROSSROADS	DATALOGIC
COCOBOLO SOFTWARE	COMPUWARE	CROSSTEC	DATAMATION SOFTWARE INC
CODALOGIC LTD	COMSOL INC	CRUISERS, INC	DATAMAX
CODE 42 SOFTWARE	COMTRADE	CRUSHFTP	DATAMILLS LTD
CODE CHARGE	CONCEPT SOFTWARE	CRYPKEY	DATAMOTION
CODE COMPLETE SOFTWARE	CONDUSIV TECHNOLOGIES	CRYPTOCARD	DATAMYSTIC
CODE EFFECTS	CONEXWARE	CRYPTON COMPUTER LTD.	DATANAMIC
CODE GREEN NETWORKS	CONFIA SYSTEMS INC	CRYPTZONE	DATANET
CODE SYNTHESIS TOOLS	CONFIGURESOFT INC	CRYSTAL GRAPHICS	DATANITRO
CODE SYSTEMS CORP	CONFIO SOFTWARE	CRYSTAL POINT	DATANUMEN INC
CODE TWO	CONNECT TECH	CRYSTALDESK	DATASTOR
CODEBABY	CONNMOVE	CSC CONSULTING INC	DATASTREAM
CODEFORTYTWO SOFTWARE	CONQUEST SOFTWARE SOLUTIONS	CSI INTERNATIONAL	DATAWATCH CORP
CODEJOCK.COM	CONSORTECH	CST INC	DATAWAY
CODENOMICON LTD.	CONTECH SOLUTIONS	CT CORPORATION	DATEL
CODESMITH TOOLS, LLC	Contecs Engineering Services	CULLIMORE AND RING TECHNOLOGIES	DAY ONE
CODETHAT	CONTENTWATCH, INC.	CURTIS YOUNG	DB SOLO
CODEWARE	CONTEX	CVENT	DB TECHNOLOGY
CODEWEAVERS, INC	CONTINUUM ANALYTICS	CVISION	DBA24HRS
CODEWORK INC	CONTROL SOFT ENTERPRISES	CYBELE SOFTWARE	DBAUTOTRACK LTD

20-0825 A 366 of 908

Product Category			
CODICE SOFTWARE SL	CONTROL TECHNOLOGY SOLUTIONS	CYBERANGEL SECURITY SOLUTIONS, INC.	DBBALANCE
CODIMA INC	CONTROLLAB	CYBER-ARK SOFTWARE	DBI LLC.
COENTERPRISE LLC	CONTROLSOFT INC	CYBERLINK	DBI-TECH
COFFING DATA WAREHOUSING	CONTRONEX INC	CYBERMETRICS	DBVIS SOFTWARE AB
DBVISIT SOFTWARE	DISTRIBUTIVE MANAGEMENT LLC	ECAMERICA, INC	EMULATE3D, INC.
DBXTRA	DIVELEMENTS LTD	ECE SOLUTIONS, LLC	EMULEX
DCSI	DKG ADVANCED SOLUTIONS, INC	ECLIPSE DATA TECHNOLOGIES	ENABLING TECHNOLOGIES CORP
DEBENU	D-LINK SYSTEMS	ECOMPUTER	ENCHOICE INC
DECISION SUPPORT TECHNOLOGY INC	DLT SOLUTIONS (ADEPT ONLY)	ECONOMETRIC SOFTWARE, INC.	ENCORE
DECISION SYSTEMS	DLT SOLUTIONS, INC.	ECOPY	ENCRYPTOMATIC LLC
DECISIONEERING	DM SOLUTIONS INC	ECORA	ENDACE USA
DEEPSOFTWARE	DMH Software	ECRION SOFTWARE INC.	ENDNOTE
DEJARNETTE RESEARCH SYSTEMS	DN-COMPUTING	EDA DIRECT	Endpoint Software
DEK SOFTWARE	DNV	EDEV TECHNOLOGIES	ENERCALC ENGINEERING SOFTWARE
DELCAM	DOCAUTO INC	EDGE	ENERGY XTREME LLC
DELCROSS TECHNOLOGIES LLC	DOCPATH	EDGEWAVE INC	ENESYS
DELL	DOCSCORP NORTH AMERICA	EDIFECS	ENFOCUS SOFTWARE
DELL SOFTWARE INC	DOCUCOMP LLC	EDIGIN INC	ENGAGENT
DELORME	DOCULEX	EDITSHARE LLC	ENGENIUS
DELPHIX	DOCUMENT LOGISTIX LLC	EDOCSOLUTIONS	ENGHOUSE INTERACTIVE CANADA
DELTA AUTOMATION, INC.	DOCUPOINT	EDP SOFTWARE	ENGHOUSE INTERACTIVE USD
DELTA ENGINEERING CORP	DOCUSIGN INC	EDRAW	ENGINEERED SOFTWARE
DELTEK	DOLPHIN COMPUTER ACCESS LTD.	EDU BUSINESS SOLUTIONS	ENGINEERING CENTER STEYR
DEMAND TECHNOLOGY	DOMAINTOOLS LLC	EDX WIRELESS INC	ENHANSOFT INC
DEMAND WORKS	DOMO	EEYE DIGITAL SECURITY	ENOW
DENEBA	DONTYNE SYSTEMS	EFFECTIVE TECHNOLOGIES LLC	ENSOFT
DESAWARE	DORADO SOFTWARE	EFFICIENT FRONTIERS	ENSURE TECHNOLOGIES
DESIGN SCIENCE	DORIAN SOFTWARE CREATIONS	EFFIENTLAB LLC	ENTEGRITY SOLUTIONS
DESIGN SIMULATION TECHNOLOGIES	DOT HILL	EG INNOVATIONS	ENTERASYS NETWORKS
DESIGN WORKSHOP TECHNOLOGIES INC.	DOUBLEDUTCH	EIGEN TECHNOLOGIES INC	ENTERPRISE SOFTWARE SOLUTIONS
DESKOVER	DOUBLE-TAKE SOFTWARE	EIGENVECTOR	ENTRUST INC
DEVA ASSOCIATES LLC	DOVESTONES SOFTWARE	EIQ NETWORKS	ENVIRONMENTAL SUPPORT SOLUTIONS
DEVART	DOWNSTREAM	EIS TECHNOLOGIES INC	ENVISION
DEVELOPER EXPRESS	DP TECHNOLOGY	EISTREAM	ENVISION IT INC
DEVICELOCK USA	DRAFTWARE DEVELOPERS INC	EJ TECHNOLOGIES	ENVOY DATA
DEVOLUTIONS INC	DRAPER SCREEN COMPANY	EKAHAU	EOLOGIC
DEXPOT GBR	DREAMFACTORY SOFTWARE	EKTRON	E-ON SOFTWARE
DH INSTRUMENTS INC	DRIVERMILL, LLC	ELCOMSOFT	EPC SOLUTIONS
DH2I	DROBO	ELECARD	EPHOX
DHTMLX	DRUIDE INFORMATIQUE	ELECTRIC CLOUD	EPIC DATA CORP
DIALOGIC	DRUVA INC	ELECTRIC RAIN	EPI-USE LABS LL
DIAMOND HEAD ASSOCIATES	D'SAN	ELECTRIC SOFTWARE	EPLAN SOFTWARE & SERVICE LLC
DIASOFT INC	DST	ELECTRONIC MEMORY SERVICES	EPM LIVE
Dicker Data Ltd	DT SEARCH CORP.	ELECTROTECHNIK PTY LTD	EQUILIBRIUM
DIDISOFT	DTM SOFT	ELEGANCE TECHNOLOGIES, INC.	EQUISYS INC
DIGDB	D-TOOLS, INC.	ELEGANT PACKAGING	EQUITRAC CORPORATION
DIGI INTERNATIONAL	DTSEARCH	ELEVATE SOFTWARE	EQUORUM CORP
DIGIPORT	DUNDAS	ELFIQ, INC	ERACENT
DIGITAL AIRWARE	DVD SOFTWARE	ELGUJI SOFTWARE	ERDAS
DIGITAL GUARDIAN INC	DYNACOM CORP	ELIXIR TECHNOLOGIES CORPORATION	ERICOM SOFTWARE
DIGITAL NETRIX	DYNAMIC MEMORY SOLUTIONS LLC	Ellyard Enterprises	ERICON SOFTWARE
DIGITAL PERSONA	DYNAMICOPS	Elsyca Inc	ESET SOFTWARE
DIGITAL PRODUCT	DYNAMORE	ELTIMA	ESI ACQUISITION INC
Digital Reasoning	DYNAMSOFT CORPORATION	ELYSIUM	ESKER
DIGITAL VISION INC	DYNATRACE SOFTWARE INC	EM SOFTWARE	ESKOARTWORK
DIGITALML USA INC	DZONE INC	EM SOFTWARE & SYSTEMS INC	ESKO-GRAPHICS
DIGITALPERSONA, INC.	E CRANE	EMA DESIGN AUTOMATION, INC	ESL SYNDETIC LIMITED
DIGITECH SYSTEMS	E LOGGER INC	EMBARCADERO TECHNOLOGIES	ESM SOFTWARE e-motional
DIGIUM	EAC Design	EMBOTICS CORPORATION	Esna Technologies Inc
DIMAC DEVELOPMENT	EADOCX LTD	EMC	ESOFT
DIMENSIONAL SOLUTIONS INC	EASY CLOCKING	EMCO	ESPERTECH
DINCLOUD	EASY LOBBY	EMCoS	ESPRIT SYSTEMS
DINO SOFTWARE	EASY SOFTWARE	Emerald Associates	ESRI
DI-O-MATIC	EASY SOFTWARE PRODUCTS	EMERGING THREATS PRO	ESSENTIAL OBJECTS, INC
DIRECTORY SOLUTIONS GROUP	EASY STREET SOFTWARE	EMERSON NETWORK POWER	ESTIMA
DIRECTORY WIZARDS	EASYRUN	EMETRIX	Esxpress
DISCERN	EASYSOFT LTD	EMFAST	ET SPATIAL TECHNIQUES

20-0825 A 367 of 908

Product Category			
DISTI	EATON	EMI SOFTWARE LLC	ETAS INC
DISTINCT	EAZ SOLUTION INC	EMINENTWARE	ETASOFT
DISTINOW	EBS CONSULTANTS	EMPIRIX	EUV TECH INC
DISTRIBUTION MANAGEMENT CORP	EC SOFTWARE	EMS DATABASE MGMT SOLUTIONS INC	EVANGELYZE COMMUNICATIONS, LLC
EVAULT	FEVOSOFT	FRONTRANGE	GLIFFY
EVENTBOARD	FIBERLINK COMMUNICATIONS CORP	FROZEN MOUNTAIN SOFTWARE	GLOBAL 360
EVERBRIDGE INC	FIDELUS TECHNOLOGIES LLC	F-SECURE	GLOBAL GRAPHICS
EVEREST SOFTWARE INT PTY. LTD.	FILD.NET	FSPRO LABS	GLOBAL KNOWLEDGE SOFTWARE
EVERGREEN SYSTEMS INC	FILEBOUND EXPRESS	FUJITSU SCANNERS	GLOBAL MARKETING
EVERMAP COMPANY LLC	FILEMAKER	FUJITSU SERVER STORAGE	GLOBAL PATROL
EVERTZ	FINALWIRE LTD	FUNK SOFTWARE	GLOBAL SOFTWARE APPLICATIONS
EVGA.COM	FINANCIALCAD CORPORATION	FUSION REACTOR	GLOBAL VISION, INC
EVIWARE	FINE PRINT	FUSIONCHARTS TECHNOLOGIES LLP	GLOBALSCAPE INC
EVOLUTION SOFTWARE	FINETEC	FUSION-IO	GlobalSign
EWARE INC.	FINSBURY SOLUTIONS	FUTURE FACILITIES	GLOBANET CONSULTING SERVICES
E-WATCH CORPORATION	FIREARROW ENTERPRISE SOFTWARE INC	FUTURE MEMORY SOLUTIONS	GLOBESOFT
EXACQ TECHNOLOGIES INC	FIREDAEMON	FUTURESOFT	GLYPH & COG, LLC
EXAGRID	FIREEYE, INC.	GABRIEL TOPALA	GNOSO INC.
Excalibur System	FIREMON	GALAXY SEMICONDUCTOR	GO2GROUP, INC
EXCEED LLC	FISERV INC	GAMBIT COMMUNICATIONS	GOENGINEER
EXCEL4APPS	FISHBOWL SOLUTIONS	GAMUT SYSTEMS	GOLDEN SOFTWARE
EXCELSIOR LLC	FISHER UNITECH	GARNER PRODUCTS	GOLDMINE SOLUTIONS
EXCLAIMER LIMITED	FISHNET SECURITY	GATEWAY DIGITAL	GoldSim Technology Group LLC
EXECUTIVE BUSINESS SERVICES	FIVE POINTS INFRASTRUCTURE SVCS LLC	GB & SMITH	GOLIATH TECHNOLOGIES
EXECUTIVE INFORMATION SYSTEMS LLC	FLEXERA SOFTWARE, INC.	G-C PARTNERS LLC	GOOD TECHNOLOGY
EXECUTIVE TECHNOLOGIES INC	FLEXIBLE INFORMATION SYSTEMS INC	GCOM, INC	GOOGLE
EXELIS VISUAL INFORMATION SOLUTIONS	FLEXICIOUS LLC.	GE FANUC INTELLIGENT PLATFORMS	GORDON SECURITY SOLUTIONS
EXFO INC	FLEXMONSTER	GE SECURITY	GOVERLAN INC
EXIDA.COM	FLEXSIM SOFTWARE PRODUCTS, INC.	GEEP ECOSYS CANADA	GRAHIC REGION
EXONY	FLEXUS	GEMALTO	GRAHL SOFTWARE
EXPERIAN	FLIPPING BOOK	GENARTS, INC.	GRAMMATECH INC
EXPERNOVA	FLITE SOFTWARE NI LTD	GENCORE CANDEO LIMITED	GRANDITE
EXPERT CHOICE INC	FLORENCESOFT	GENERAL DATACOMM	GRAPECITY
EXPERT NETWORKING GROUP LTD	FLOW SCIENCE	GENERAL DYNAMICS ITRONIX	GRAPHIC REGION.COM
EXPERT SOFTWARE	FLOWERFIRE	GENERATION SYSTEMS	GRAPHICODE
EXPERTPDF COMPONENTS	FLOWTRAQ	GENERIC LOGIC INC	GRAPHICS SERVER
EXPRESS LOGIC	FLUENT PRO	Generis Knowledge Management Inc	GRAPHPAD SOFTWARE
EXPRESS METRIX	FLUKE ELECTRONICS	GENETEC	GRAVIC
EXT JS	FLUKE NETWORKS	Genie9 LTD	GRAYMATTER SOFTWARE CORPORATION
EXTENDE INC.	FLUX CORPORATION	GENII SOFTWARE LTD	GREAT BAY SOFTWARE INC.
EXTENDED SYSTEMS	FLYP TECHNOLOGIES INC	GENILOGIX	GREAT CIRCLE LEARNING
EXTENSION INC	FMS, INC.	GENIVIA	GREEN HILLS SOFTWARE INC
EXTENSIS	FOEDUS	GENOWARE INC	GREENVIEW DATA, INC.
EXTENUA	FOG CREEK SOFTWARE INC	GENUITEC	GREYWARE AUTOMATION
EXTERRO INC	FONT BUREAU	GEOCOVE	GRIDPRO AB
EXTOL INTERNATIONAL	FONTSHOP	GEOLINE POSITIONING SYSTEMS, INC	GRIG SOFTWARE
EXTRACOMM	FOOKES SOFTWARE	GEOMETIC LTD	GRISOFT
Extrahop Networks	FORCAM INC.	GEOMETRICS TECHNOLOGY INC	GROUND CONTROL
EXTREME NETWORKS	FORCE10 NETWORKS, INC	GEORGIA SOFTWORKS	GROUP BUSINESS SOFTWARE CORP
EZ AUDIT	FORCEAMP LLC	GEOSOFT	GROUP LOGIC
EZENIA!, INC	FOREGROUND SECURITY	GEOVARIANCES	GROUP LSI
F5 NETWORKS	FORENSIC TECHNOLOGY WAI INC	GessNet	GROUPBY INC
FABBRICADIGITALE SRL	FORENSIT LTD	GETAC INC.	GROUPSOFT
FAIR ISAAC CORP	FORESCOUT TECHNOLOGIES INC	GFI	GSX GROUPWARE SOLUTIONS
FAIRCOM	FORMDEV SOFTWARE	GFI BUSINESS SOLUTIONS, INC	GT SOFTWARE INC
FAIRWARNING INC	FORPROJECT TECHNOLOGY INC.	GFI SOFTWARE	GUARDIAN
FALCONSTOR	FORSYTH CONSULTING INC	GFORGE	GUARDIAN EDGE TECHNOLOGIES
FARGO ELECTRONICS	FORTINET	GHISLER	GUIDANCE SOFTWARE
FARO TECHNOLOGIES INC	FORTRES GRAND	GIBRALTAR SOFTWARE INC	GUIFFY SOFTWARE INC
FARONICS	FORTRESS TECHNOLOGIES	GIEGERICH & PARTNER GMBH	GUMBO SOFTWARE
FARPOINT	FOUR POINT SOLUTIONS LTD	GIGABYTE TECH.	GUMSHOEKI
FARSTONE TECHNOLOGY	FOUR WINDS INTERACTIVE	GIGAMON SYSTEMS LLC	GUPTA TECHNOLOGIES LLC
FAST TRACKFTP	FOXIT SOFTWARE COMPANY	GIGASPACES	GUROBI OPTIMIZATION
FASTRAK SOFTWORKS INC	FRAMEFLOW SOFTWARE	GIGATRUST	GUROCK SOFTWARE GMBH
FATPIPE	FREECOM TECHNOLOGIES	GIMPEL SOFTWARE	GW MICRO
FAXBACK	FREEDOM SCIENTIFIC	GIP	GWAVA Inc
FAXCORE INC.	FREESCALE SEMICONDUCTOR INC.	GIS-pax Pty Ltd	GWI SOFTWARE

20-0825 A 368 of 908

Product Category			
F-CHART SOFTWARE	FREVVO INC	GITHUB	GXS INC.
FEDERAL SIGNAL CORP	FROGLOGIC PORTEN & STADLBAUER GBR	GIZMOX	H3 SOLUTIONS INC
FENESTRAE	FRONTLINE SYSTEMS	GL NOBLE DENTON	HABARISOFT
FETCH SOFTWORKS	FRONTLINE TEST EQUIPMENT	GLASSHOUSE	HAIVISION NETWORK VIDEO
HALCYON MONITORING SYSTEMS	HUMANTECH	IMLOGIC	INNER MEDIA
Halliburton Worldwide GmbH	HUMMINGBIRD	IMMIDIO	INNOBASE
HANSOFT AB	HVR SOFTWARE BV	IMMIXGROUP	INNOVARTIS LTD
HARBINGER	HYLAND SOFTWARE	IMMUNITYSEC	INNOVASYS
HARLEY THERMAL	HYPACK, Inc	IMPACT TECHNOLOGIES	INNOVATION DATA PROCESSING
HARMON.IE	HYPER9	IMPATICA INC.	INNOVATION MANAGEMENT GROUP
HARMONIC INVERSION TECHNOLOGY	HYPERBAC	Imperative Software	INNOVMETRIC SOFTWARE INC.
HARMONIC SOFTWARE	HYPERFORMIX	IMPERIAL SOFTWARE TECHNOLOGY	INNOVYZE INC
HARMONY INFORMATION SYSTEMS	HYPERIONICS	IMPERVA INC	INNOWERA LLC
HARRINGTON GROUP INC	HYPERSOFT	IMPRIVATA, INC.	INOVA SOLUTIONS
HARRIS	HYTRUST INC	IMS SOFTWARE, INC	INQUINOX
HARTE-HANKS TRILLIUM SOFTWARE	I2 GROUP	IMSI SOFTWARE	INSENTRA
HARVARD COMPUTING GROUP	I9 TECHNOLOGIES	IN COM DATA SYSTEMS	INSIDER SOFTWARE
HARVARD GRAPHICS	IANYWHERE SOLUTIONS, INC.	INCISIVE	INSIGHT
HBGARY	IAR SYSTEMS SOFTWARE	INDATA CORPORATION	INSIGHT SOFTWARE SOLUTIONS
HEAD ACOUSTICS	IBE SOFTWARE	INDEPENDENTSOFT	INSIGHT SYSTEMS
HEADWAY SOFTWARE	IBEX SOFTWARE	INDIGO ROSE	INSIGHT VIDEO NET, LLC
HEARTLAND SERVICES	IBIS SOLUTIONS APS	INDIGO TECHNOLOGIES LTD	INSIGHTFUL
HEAT SOFTWARE USA INC	i-BLASON	INDIGOSTAR SOFTWARE	INSPECTIONXPERT CORPORATION
HEDGEHOG DEVELOPMENT	IBM	INDORSE TECHNOLOGIES	INSPERITY
HELIOS SOFTWARE SOLUTIONS	IBM SOFTWARE	INDUSTRY WEAPON INC	INSPIRATION SOFTWARE
HELIX SOFTWARE	IBWAVE	INDYSOFT	INSPIRER SYSTEMS
HELLO2MORROW INC.	IC VERIFY	INEDO LLC	INSTALLAWARE
HELP SOFTWARE	ICC SOLUTIONS INC	INET	INSTALLSHIELD
HELPSTAR.COM	ICEFIRE STUDIOS CORP	I-NET SOFTWARE	INSTANT INFOSYSTEMS INC
HELPSYSTEMS INC	ICESOFT	INFERNO NETTVERK AS	INSTANT TECHNOLOGIES
HEMING INTERNATIONAL INC DBA RDC GR	ICIMS	INFINITE GRAPHICS	INSTANTIATIONS
HEMOCO BVBA	ICON TECHNOLOGY & PROCESS CONSULT	INFINITY QS INTERNATIONAL	INSTRON CORPORATION
HENRI HENAULT & SONS	ID SOFTWARE	INFLECTRA	INTECHNOLOGY DISTRIBUTION PTY LTD
HEROIX	IDASHBOARDS	INFOBLOX	INTEGO
HERSHEY TECHNOLOGY	IDAUTOMATION.COM, INC	INFOCUS	INTEGRAL GMBH
HERTZLER SYSTEMS, INC	IDBS	INFOLYTICA CORPORATION	INTEGRATED COMPUTER SOLUTIONS
HEWLETT PACKARD ENTERPRISES	IDEA CORE LLC	INFONIC	INTEGRATED RESEARCH INC
HEXAGON METROLOGY	IDEACORE LLC	INFOR	INTEGRATED SUPPORT SYSTEMS
HEXASOFT	IDEAL INDUSTRIES, INC.	INFOR US INC	INTEGRATED SYSTEMS DIAGNOSTICS
HEX-RAYS	IDEALSTOR	INFORAD INC	INTEGRATION OBJECTS
HG DETROIT CONSULTING	IDEAS INTERNATIONAL INC.	INFORMA SOFTWARE	INTEL
HID GLOBAL	IDENTITY FINDER LLC	INFORMANT SYSTEMS INC	INTELLICORP
HIGHJUMP SOFTWARE INC.	IDM COMPUTER SOLUTIONS INC.	INFORMATICA	INTELLIGENT LIGHT
HIGHLAND DNC LLC	IDMS	INFORMATIK	INTELLIMAGIC INC
HIGHSOFT SOLUTIONS AS	IDMWORKS INC	INFORMATION BUILDERS INC	INTELLINX SOFTWARE INC
Hightail Inc	IDRSOLUTIONS LIMITED	INFORMATION MAPPING INC	INTELLIREACH
HIGHTEC EDV-SYSTEME GMBH	IE	INFORMATION REQUIREMENTS	INTELLISOFT LLC
HILGRAEVE	IE INSPECTOR	INFORMATION SECURITY CORP.	INTELLISYNC
HIPERWALL INC	IFOUNTAIN	INFORMATIONACTIVE INC	INTELLITRACK
HipLink Software	IGRAFX, LLC	INFORMATIVE GRAPHICS CORPORATION	INTERACT PUBLIC SAFETY SYSTEMS
HIPPA SUITE	IHS	INFORMER TECHNOLOGIES INC	INTERACTIVE APPLICATIONS
HIQPDF SOFTWARE	IIT	INFOSOFT	INTERACTYX
HISOFTWARE	IKELITE	INFOSOL	INTERBIT DATA
HIT SOFTWARE	IKONIC APPS LLC	INFOTERIA AMERICA CORPORATION	INTERCERVE, INC
HITACHI	IKV++ TECHNOLOGIES AG	INFOWARE CANADA INC	INTERCRYPTO LTD
HITACHI DATA SYSTEMS	ILOG	INFOWISE	INTERFACE WARE
HITACHI ID SYSTEMS, INC.	IM LINK US	INFRAGISTICS SOFTWARE	INTERFATHOM, LLC
HITEX DEVELOPMENT TOOLS	IMAGE API	INFRONT CONSULTING GROUP	INTERGRAL GMBH
HOFFMAN	IMAGE ARCHITECTS	INFRONT DEVICES & SYSTEMS, LLC F535	INTERGRAPH CORP
HOFFMAN ENGINEERING LLC	IMAGECOM	INGATE	INTERLINK COMMUNICATION SYSTEMS
HONEYWELL	IMAGEWARE SYSTEMS	INGENICA	INTERLINK ELECTRONICS
HORIZON DATA SYS	IMAGEWAVE CORP	INGENICO	INTERLINK NETWORK
HOSPITALPORTAL NET	IMAGICLE SPA	INGENIUM	INTERMEC
HOSTBRIDGE TECHNOLOGY LLC	IMAGINE THAT INC	INGRAM MICRO	INTERNATIONAL TECHNEGROUP INC
HOTDOCS LTD.	IMAGINEER SYSTEMS	INITEX	Internet Creations
HOTSOS	IMAGING BUSINESS MACHINES, LLC	INLITE RESEARCH INC	INTERNET TECHNOLOGY BROADCASTING
HP	IMAGIX CORPORATION	INMAGE	INTERPRO SOLUTIONS LLC

20-0825 A 369 of 908

Product Category			
HP INC	IMANAMI	INMAGIC	INTERRA SYSTEMS INC
HP INFOTECH SRL	IMATEST LLC INC	INMON CORP	INTERSOFT INTERNATIONAL INC
HR ACUITY LLC	IMATION	INMOTION TECHNOLOGY	INTERSTAR TECHNOLOGIES
HUI RUI	IMECOM GROUP	INNER HARBOUR SOFTWARE	INTERVALZERO
INTERVERBUM USA	JAMA SOFTWARE	KEPWARE TECHNOLOGIES	LEGATO SYSTEM
INTERWORK	JAMF SOFTWARE	KERIO	LEICA-GEOSYSTEMS
INTLOCK LTD	JAMO SOLUTIONS	KEYFOCUS LTD	LEIMBERG & LECLAIR, INC.
INTRASYSTEMS	JAM-SOFTWARE	KEYOTI	LENOVO
INTREPID CONTROL SYSTEMS INC	JASC SOFTWARE INC.	KIDASA SOFTWARE	LENOVO X86
INTRINSIC TECHNOLOGIES LLC	JASPERSOFT	KIM BEROS CONSULTING PTY LTD	LEOSTREAM CORPORATION
INTRINSYC SOFTWARE INTERNATIONAL	Java System Solutions	KINDISOFT	LEPIDE SOFTWARE PVT LTD.
INTUIT	JAVELIN	KINGSWAYSOFT	LEVEL 8
INVENTIVE DESIGNERS NV	JAVELINA SOFTWARE	KINOOK SOFTWARE, INC.	Levi Ray & Shoup Inc
INVENTU CORPORATION	JAVLIN	KIOSK INFORMATION SYSTEMS	LEXIS-NEXIS
INVESTINTECH	JCATALOG SOFTWARE	KIOWARE KIOSK SOFTWARE	LEXMARK
INVINCEA	JD STUART LTD	KIWI ENTERPRISES	LIAISON SOFTWARE CORP
I-O CORPORATION	JDA SOFTWARE GROUP INC	KLOCWORK	LIBELLE AG
IOCOMP SOFTWARE	JEMMAC SOFTWARE LTD	KNOAHSOFT	LIBERTY LABS
IONIX LIMITED	JETBRAINS	KNOWLEDGE MANAGEMENT ASSOCIATES, IN	LIBRESTREAM
IOPUS SOFTWARE	JETFORM	KNOWLEDGELAKE INC	LIEBERMAN SOFTWARE CORPORATION
IP CONFIGURE	JETICO	KNOWLEDGENET	LIFEBOAT
IPCELERATE - IPSMARTSUITE	JFROG LTD	KNOWWARE INTERNATIONAL,INC.	LIFERAY INC
IPMONITOR	JG SOFTWARE	KODAK	LIFESIZE COMMUNICATIONS
IPSWITCH	JGRAPH LTD	KOFAX	LIFEVIEW
IQ	JIDE SOFTWARE	KOFAX SINGAPORE PTE LTD	LIGHTING ANALYSTS INC
IQ NET SOLUTIONS	JINFONET SOFTWARE	KOMODO LABORATORIES	LIGHTMAP LTD
IREASONING INC.	JITBIT SOFTWARE	KONETIX,INC	LIGHTNING TOOLS
IRECORD.TV	JITIT	KONTIKI INC	LIGHTSPEED SYSTEMS INC
IRIS	JITTERBIT	KOVAI LIMITED	LIGHTSPEED TECHNOLOGIES INC
IRIS FLIGHT SIMULATION SOFTWARE	JIVE SOFTWARE	KOVAIR SOFTWARE INC	LIKEWISE SOFTWARE
IRISE	JNBRIDGE	KOVIA	LINASOFT
IRON MOUNTAIN	JNETDIRECT, INC.	KRENGEL TECHNOLOGY INC.	LINDER SOFTWARE
IRON NETWORKS, INC.	JOLLY TECHNOLOGIES	KROLL ONTRACK INC	LINDERSOFT
IRON SPEED INC	JOLLYGIANT	KRONOS INC.	LINDO SYSTEMS
IRONFLARE	Jorsek LLC	KS-SOFT	LINKO DATA SYSTEMS
IRONKEY, INC.	JP MOBILE	KUBIT USA	LINKPOINT360
IRONPORT SYSTEMS	JPG CONSULTING, INC	KWIZCOM	LINKTEK CORPORATION
IRONWOOD SOFTWARE	JSCAPE LLC	L0PHT HOLDINGS LLC.	LINOMA SOFTWARE
IS DECISIONS	JSD SOFTWARE	LAB ASPRISE	LIPPINCOTT WILLI
ISEC7 SOFTWARE LTD	JSONAR INC	LABELMASTER	LIQUID PC, INC.
ISEE SYSTEMS	JTB WORLD	LABTAM	LIQUID TECHNOLOGIES LIMITED
ISHERRIFF	JUNGO	LABTECH SOFTWARE	LIQUIDWARE LABS
ISI RESEARCHSOFT	JUNIPER NETWORKS	LAHEY COMPUTER SYSTEMS	LITERA CORP
ISI TELEMANAGEMENT SOLUTIONS, INC	JUSTINMIND	LAKESIDE SOFTWARE INC	LITESCAPE
ISODE	JUSTSYSTEMS	LAMBDA RESEARCH	LITHIUM TECHNOLOGIES INC
ISOGRAPH LTD.	JUVANDER CONSULTING	LANCOPE INC	LIVEACTION INC
ISOMORPHIC SOFTWARE	JW GRAPHICS	LANDESK	LIVERMORE SOFTWARE TECHNOLOGY CORPO
ISPRING SOLUTIONS, INC	K SOL LTD	LANDIS COMPUTERS	LIVETIME SOFTWARE
ISSI BUSINESS SOLUTIONS	K2	LANDMARK GRAPHICS CORPORATION	LIZARDTECH
ISSUE TRAK	KABA BENZING AMERICA INC	LANGUAGE ENGINEERING COMPANY	LLAMASOFT INC
IST	KACE	LANNER INC	LMS NORTH AMERICA
ISUPPORT SOFTWARE	KADIENT	LANSAFE SYSTEMS	LOAD DYNAMIX, INC
IT HIT	KAMEL SOFTWARE	LAPLINK.COM	LOADBALANCER.ORG INC
ITC	KANA SOFTWARE INC.	LARSON SOFTWARE TECHNOLOGY 2002	LOCKPATH
ITECHTOOL INC	KANGURU	LATITUDE GEOGRAPHICS	LODE DATA CORP
ITEFIX	KAPLANIT	LATITUDE LEARNING	LOFTWARE
ITEM SOFTWARE	KAPPA Middle East Asia W.L.L	LATTIX INC	LOGI ANALYTICS
ITEXT SOFTWARE	KASEYA US SALES LLC	LAUTERBACH INC	LOGIC SUPPLY
Ithicos Solutions LLC	KASPERSKY LAB, INC.	LAVASOFT	LOGICAL DATA SOLUTIONS, INC
ITHINQWARE INC	KATANA FORENSICS	LAVASTORM ANALYTICS INC	LOGICALIS SINGAPORE PTE LTD
ITOO SOFTWARE	KAZER	LAYER 2 GMBH	LOGICNETS INC
ITP COMMERCE	KEELIO	LAYER 7 LLC	LOGICNP SOFTWARE
ITRINEGY	KEIL AN ARM CO	LAYTON TECHNOLOGY	LOGIKNET INC
ITT	KEIL SOFTWARE	LAZGO SOFTWARE	LOGIN VSI
IXIA	KELVERION	LBM SYSTEMS	LOGLOGIC, INC
IXOS	KEMP TECHNOLOGIES	LDAP SERVICES *USE LDAPSOFT	LOGMEIN
J SYSTEMS SOLUTIONS LIMITED	KEMPER CONTROLS	LDRA SOFTWARE TECHNOLOGY	LOGRHYTHM, INC.

20-0825 A 370 of 908

Product Category			
J.J. KELLER AND ASSOCIATES	KENEXA TECHNOLOGY	LEAD TECHNOLOGIES INC	LOOKOUT SOFTWARE
J5 CREATE	KENSINGTON	LEARNINGWARE, INC	LSI LOGIC
JALASOFT INC	KENSINGTON SOFTWARE	LECTRA	L-SOFT INTERNATIONAL INC
JAM SOFTWARE GMBH	KENTICO SOFTWARE LLC.	LEFTHAND NETWORKS	LSOFT TECHNOLOGIES
LUCENT	MATRIKON INTERNATIONAL	MILESTONE SYSTEMS INC	MUTANT PENGUIN SOFTWARE
LUCID 8	MATRIX SCIENCE INC	MILLET SOFTWARE	MUTARE INC.
LUMENATE	MATROX	MILONIC SOLUTIONS	MW6 TECHNOLOGIES INC
LUMENSION SECURITY	MAXIMIZER	MIL-PAC TECHNOLOGY INC	MX TOOLS
LUMIGENT	MAXIMO	MIMOSA SYSTEMS	MXI SECURITY
LUMINA DECISION SYSTEMS	MAXMIND	MIND SOFTWARE INC.	MY CRM LTD
LUND INDUSTRIES	MAXON	MINDGENIUS	MYRICOM
LUND PERFORMANCE SOLUTIONS	MAXTA	MINDJET	MYSQL, INC
LUXION USA	MB SOFTWARE & CONSULTING, INC	MING DONG	MYTHICS
LUXOFT INTERNATIONAL COMPANY LIMITE	MCAFEE	MINISOFT	MYTOPO
LUXOR	MCLAREN SOFTWARE	MINITAB	N SOFTWARE
Lynx Software Technologies	MCM ELECTRONICS	MINQ SOFTWARE AB	NAGIOS ENTERPRISES LLC
LYRIS TECHNOLOGIES	MCM TECHNOLOGY, LLC	MIR3 INTELLIGENT NOTIFICATION	NAMESCAPE COROPORATION
LYTROD SOFTWARE	MCOBJECT LLC	MIRA GEOSCIENCE	NAPPLIANCE
M+P INTERNATIONAL	MCSI	MIS (MIDWEST INFORMATION SYSTEMS)	NATIONAL INSTRUMENTS
M86 SECURITY	MDX SOFTWARE	MITEL	NAURTECH CORPORATION
MACACADEMY	MEADOWS INFORMATION SYSTEMS, INC	MJT NET	NAVARRE
MACKINNEY SYSTEM	MECSOFT CORP	MK NET.WORK	NAVCON ENGINEERING NETWORK
MACKINNEY SYSTEMS INC	MEETINGONE INC	MKS INC	NAVORI
MACROMEDIA	MEGA NA INC	MLC CAD SYSTEMS	NAYAK CORPORATION
MACROVISION	MEKKO GRAPHICS	MOBATEK	NCB ENHANCED SERVICES
MACSDESIGN STUDIO LLC	MEKON LTD	MOBILE ARMOR	NCFTP SOFTWARE, INC
MADCAP SOFTWARE	MELISSA DATA CORP	MOBILEIRON	NCH SOFTWARE INC
MADEFORNET.COM	MELLANOX	MOCKUPSCREENS	NCIPHER INC
MAGIC DRAW	MEN & MICE	MODALITY SYSTEMS LTD	NCIRCLE
MAGIC MOUSE PRODUCTIONS	MENTOR GRAPHICS	MODEL ENGINEERING SOLUTIONS GMBH	NCOMPUTING
MAGNET FORENSICS INC.	MERCURY INTERACTIVE	MODELITHICS INC	NCOVER
MAGNISIGHT	MERIDIAN DATA	MODELRIGHT INC	NCP ENGINEERING GMBH
MAGNOLIA AMERICAS INC	MERTECH DATA SYSTEMS	MODERN OFFICE SYSTEMS INC	NCSS
MAGSOFT CORPORATION	MERU NETWORKS	MODRIA	NDS SURGICAL IMAGING, LLC
MailEnable	MessageConcept	MODULA4 LLC	NEC DISPLAY SOLUTIONS
MAILFOUNDRY	MESSAGEWARE	MOKAFIVE INC.	NEEVIA TECHNOLOGY
MAILFRONTIER	MESSAGING ARCHITECTS INC.	MOLDEX3D NORTHERN AMERICA INC	NEMETSCHEK N.A.
MAILSTORE SOFTWARE GMBH	MESSAGING SOLUTIONS	MOLECULAR BIOIMAGING	NEOGOV
MAINSOFT	MESTRELAB RESEARCH SL	MONET SOFTWARE	NEON SOFTWARE
MAK TECHNOLOGIES	Meta Enterprises (ScanStore)	MONFOX LLC	NEOSPEECH INC
MALLETT TECHNOLOGY INC	METAFLOWS INC.	MONGODB, INC	NEOTYS
MALWAREBYTES	METAFUSE	MONOSPHERE INC.	NEOWARE
MANAGED PLANET SOFTWARE	METAGEEK	MONOTYPE IMAGING, INC.	NER DATA
MANAGERPLUS SOLUTIONS LLC	METALOGIC	MONTAVISTA SOFTWARE LLC.	NERO SOFTWARE
MANDIANT	METALOGIX	MONTEREY TECHNOLOGY GROUP, INC.	NET 2000 LTD.
MANITOBA HVDC RESEARCH CENTRE	METAQUEST SOFTWARE	MOONLIT SOFTWARE LTD	NET HEALTH SYSTEMS INC
MANZANITA SYSTEMS	METAVIS TECHNOLOGIES, INC	MOONRUG SOFTWARE	NET OPTICS
MAPILAB	METHOD R CORPORATION	MOOS PROJECT VIEWER	NET2PRINTER
MAPLESOFT	METROPOLIS TECHNOLOGIES	MORE4APPS	NETAPP
MAPLOGIC CORPORATION	METSIM	MORGAN KAI GROUP INC	NETBRAIN TECHNOLOGIES
MAPR TECHNOLOGIES INC	MF DIGITAL	MOROVIA.COM	NETC
Maptek	MG-SOFT	MOSEK	NETCORDIA
MAPTITUDE	MICRO 2000	MOTIO INC	NETFLOW LOGIC
MARATHON TECHNOLOGIES CORPORATION	MICRO FOCUS	MOTION ANALYSIS	NETFORMX
MARCH HARE SOFTWARE LTD	MICRO INFORMATION SYSTEMS	MOTION COMPUTING	NETGEAR, INC.
MARCILLE BRAMAN SECURITY	MICRO TEL	MOTION MEDIA, LLC	NETIKUS.NET LTD
MARK WILSON SOFTWARE LTD.	MICROBOARDS	MotionPort LLC	NETILLA
MARKLOGIC	MICROFOCUS	MOTOROLA ISG	NETIQ
MARKZWARE	MICROLITE	MOTOROLA MOBILITY	NETMON
MARSHAL SOFTWARE	MicroQuill Software	MS TECHNOLOGY INC	NETMOTION WIRELESS
MARTENS FARMS	MICROQUILL SOFTWARE PUBLISHING	MSC SOFTWARE	NETOBJECTS
MARTIN SCOTT	MICROSOFT	MSDS ONLINE	NETOP TECH, INC.
MATAN	MICROSTRATEGY	M-SYSTEMS	NETOPIA
MATCHWARE INC	MICROSURVEY	M-TECH INFORMATION TECHNOLOGY	NETPAS
MATERIALISE USA	MicroWay Pty Ltd	M-TECH SOFTWARE	NETPRO
MATERIALS DATA	MIDAS TECHNOLOHIES	MTS SYSTEMS CORPORATION	NETSARANG COMPUTER, INC.
MATESO GMBH	MIDLAND	MUHIMBI	NETSCOUT SYSTEMS, INC

20-0825 A 371 of 908

Product Category			
MATH CORPORATION	MIDLAND INFORMATION SYSTEMS INC	MULESOFT	NETSCREEN
MATH2MARKET GMBH	MIDNIGHT CODERS INC.	MULTI EDIT	NetSimplicity
MATHSOFT	MIDRANGE PERFORMANCE GROUP INC (MPG	MULTIPLE SOFTWARE	NETSUPPORT INC
MATHWORKS	MIDWAVE	MUTANT DESIGN LIMITED	NETSWITCHER
NETVIZ, CORP.	NOVELL	OPEN IT INC	PCB MATRIX
NETWIN LTD	NOVO SOLUTIONS INC.	OPEN TEXT	PCI GEOMATICS
NETWITNESS CORPORATION	NPULSE TECHNOLOGIES, INC	OPEN-E	PCT ENGINEERED SYSTEM LLC
NETWORK AUTOMATION**HELPSYSTEMS	NRG GLOBAL INC.	OPENLINK SOFTWARE	PD SOLUTIONS LLC
NETWORK CONSULTING SERVICES	NSERVICEBUS	OPENLM LTD.	PD4ML
NETWORK ENGINES	NSI SOFTWARE	OPENTECH SYSTEMS INC	PDF SHARE FORMS
NETWORK EQUIPMENT TECHNOLOGIES, INC	NT OBJECTIVES INC	OPERATION TECHNOLOGY INC	PDF TOOLS AG
NETWORK GENERAL	NTOP	OPMANTEK	PDFLIB
NETWORK GENERAL NETASYST/REPORTER	NTP SOFTWARE	OPSLOGIX BV	PDFTRON S
NETWORK SECURITY PROFESSIONALS INC	NU HORIZONS	OPSVIEW INC	PE INTERNATIONAL
NETWRIX CORP	NUANCE	OPSWAT	PEACHTREE SOFTWARE
NEUDESIC	NUAXIS INNOVATIONS	OPTICA SOFTWARE	PEAK 10
NEURALWARE	NUDATUM SOFTWARE LLC	OPTICAL RESEARCH ASSOCIATES	PEAK TECHNOLOGIES
NEURODIMENSION INC	NUMARA SOFTWARE	OPTIMATION	PEARL SOFTWARE
NEUXPOWER	NUMERICAL ALGORITHMS GROUP INC	OPTIMUM PATH INC	PEER SOFTWARE, INC.
NEVERFAIL, INC	NUTANIX INC	ORACLE	PEERNET
NEVOTEK INC	NVIDIA	ORBIT ADVANCED TECHNOLOGIES, INC	PEGASUS IMAGING
NEW ATLANTA	NWORKS	O'REILLY MEDIA	PEGASUS VERTEX INC
NEW BOUNDARY	NXPOWERLITE	Orient Capital PTY LTD	PEMBRIAN
NEW BOUNDRY TECHNOLOGIES, INC.	O&O SOFTWARE GMBH	ORIGIN LAB	PEN DRAGON
NEW EAGLE LLC.	O2 SOLUTIONS SRL	ORPALIS - GDPICTURE	PENGUIN COMPUTING
NEW ENGLAND SURVEY SYSTEMS	OASIS SALES INC	ORSYP SOFTWARE INC	PENTAHO CORPORATION
NEW RIDERS PUBLISHER	OBJECTIF LUNE	OSMOSE UTILITIES SERVICES	PENTALOGIC TECHNOLOGY LTD
NEW RIVER KINEMATICS	OBJECTPLANET INC	OUTSIDE SOFTWARE	PENTALOGIX LLC
NEW TECH INFO SYSTEMS	OBSERVE IT	OUTSTART INC	PEOPLEADMIN INC
NEWNET COMMUNICATIONS TECHNOLOGIES	OC SYSTEMS	OVERLAND STORAGE	PEOPLECUBE
NEWSGATOR TECHNOLOGIES	OCTAVE SYSTEMS INC	OVERWATCH	PEPLINK
NEXENTA	OCTOPUS	OVO STUDIOS	PERCEPTIVE SOFTWARE
NEXMO INC	ODYSSEY SOFTWARE	OWL COMPUTING TECHNOLOGIES	PERCUSSION SOFTWARE
NEXSAN	OFFICE IRC INC	OXFORD COMPUTER GROUP LLC	PERFCAP CORPORATION
NEXT LIMIT TECHNOLOGIES	OFFICEWORK SOFTWARE	PACIFIC IMPERIAL INC	PERFECTO MOBILE INC
NEXUS	OFIS COMMUNICATIONS LP	PACKET DESIGN INC.	PERFORCE SOFTWARE
NFOCUS SOFTWARE	OKI	PACKETEER	PERFORMANCE LOGIC INC
NGINX SOFTWARE INC	OKINO COMPUTER GRAPHICS	PADCOMUSA	PERGENEX SOFTWARE
NGRAIN	OKTA INC	PADT	PERKINELMER INC
NICE	OMICSOFT CORPORATION	PAESSLER SOFTWARE AG	PERLE SYSTEMS
NICE IT MANAGEMENT SOLUTIONS GMBH	OMNEMAIL	PAGE SCHOLAR INC.	PERNIXDATA INC
NICE SRL.	OMNEST GLOBAL INC	PAISLEY CONSULTING	PERSEUS DEVELOPMENT
NICE SYSTEMS	OMNI GROUP	PALISADE	PERSPECTIVE SOFTWARE
NICELABEL AMERICAS INC	OMNI SYSTEMS	PALO ALTO NETWORKS	PERSYSTENT
NICEWARE INTERNATIONAL	OMNI TECHNOLOGY SOLUTIONS	PALO ALTO SOFTWARE	Pervasent Software Inc
NIKSUN INC.	OMNICAD	PANAGENDA INC	PERVASIVE SOFTWARE
NIMBLE STORAGE INC	OMNI-ID CAYMAN LTD	PANASAS	PETRA INDUSTRIES
NINTENDO	OMNIVEX CORP	PANASONIC	Petrolium Experts Ltd
NINTEX	OMTOOL	PANDA SOFTWARE	PETROWEB INC
NITRO DESK INC	ON DEMAND SOFTWARE	PANO LOGIC	PGP CORPORATION
NITRO PDF SOFTWARE	Onapsis	PAPEER INTERNATIONAL APS	PHD CONSULTING LLC
NITROSECURITY, INC.	ONELOGIN, INC	PAPERCUT SOFTWARE INTERNATIONAL PTY	PHD VIRTUAL TECHNOLOGIES
NLYTE SOFTWARE	ONEPLACE SOLUTIONS	PAPERLESS PARTS	PHIHONG USA
NO MAGIC INC., USA	ONFOLIO, INC	PARABEN CORPORATION	PHILIPS
NOKIA	ONIX NETWORKING GROUP	Paradigm Geophysical Sdn. Bhd	PHIRE INC
NOMACHINE INC	ONLINE TOOLWORKS	PARADIGM IMAGING GROUP	PHISHME
NOMADIX	ONNET	PARADIGM SOLUTIONS INTERNATIONAL	PHOENIX TECHNOLOGIES, LTD
NORMAN DATA DEFENSE SYSTEMS	ON-NET SURVEILLANCE SYSTEMS, INC.	PARAGON	PHOTON ENGINEERING
NORSYS SOFTWARE CORPORATION	ONONE SOFTWARE	PARALLELS	PIKTOCHART
NORTHERN PARKLIFE, INC.	ONSET TECHNOLOGY INC	PARAMOUNT DEFENSES INC	PING IDENTITY CORPORATION
NORTHWEST PERFORMANCE SOFTWARE	ONSSI	PARASOFT	PINGMAN TOOLS
NORTHWOODS SOFTWARE CORPORATION	ONSTOR	PARKER SOFTWARE LIMITED	PINPOINT LABS
NOTABLE SOLUTIONS	ONSTREAM	PASSLOGIX	PIRACLE INC
NOTEPAGE, INC.	Onstream Systems	PASSMARK	PIRIFORM LTD
NOTIFY TECHNOLOGY	ONTAR	PASSWARE	PISTOLSTAR, INC.
NOVA DEVELOPMENT	ONTOTEXT	PATCHLINK	PITNEY BOWES SOFTWARE
NOVA MARKETING	ONTRACK	PATERVA	PIVOTAL GUIDANCE INC.

20-0825 A 372 of 908

Product Category			
NOVALYS	ONYX COMPUTING	PAULIN RESEARACH GROUP	PIXAR
NOVASTOR	OOKLA	PAYNE CONSULTING	PIXELAB, INC.
NOVATUS INC	OPEN ARCHIVE SYSTEMS INC	PAYODA	PJ TECHNOLOGIES
NOVEDGE LLC.	OPEN AUTOMATION	PC AMERICA	PKWARE,INC.
PLANAR SYSTEMS	PRICE SYSTEMS LLC	Q1 LABS INC	RAZ-LEE SECURITY INC
PLANIMETRON	PRIMATE LABS	QARBON	RE:VISION EFFECTS, INC.
PlanSwift Australia	PRIME TECHNOLOGIES	QAS LTD	REACTIVE SYSTEMS
PLASMON DATA SYSTEMS	PRIMEAPPLE	QBS SOFTWARE LTD	READ THE DOCS INC
PLATESPIN LTD.	PRIMER-E	QIPOINT	READY-ROLL
PLD APPLICATIONS	PrimeTek Informatics	QLIKTECH	REAL ASSET MANAGEMENT
PLEASANT SOLUTIONS	PRIMEX WIRELESS INC	QLOGIC CORP.	REAL ENTERPRISE SYNERGY INC
PLEXIM GMBH	PRINT AUDIT SOFTWARE	QMARKETS.NET LTD	REAL NETWORKS
PLIMUS, INC.	PRINT MANAGER	QMS	REAL SOFTWARE SYSTEMS
PLIXER INTERNATIONAL	PRINTER PROPERTIES PRO	QNAP SYSTEMS, INC	REALM
PLPDF	PRINTERLOGIC	QNX SOFTWARE SYSTEMS, LTD.	REALOBJECTS GMBH
PLUGENTA LABS	PRINTSOFT	QOPPA SOFTWARE	REAL-TIME INNOVATIONS, INC.
PLURALSIGHT	PRIORITY SOLUTIONS	QSR INTERNATIONAL PTY LTD	REALTIME SOFT
PMEASE	PRISM MICROSYSTEMS	QSTAR	REALTIME TECHNOLOGIES
PMXPERT SOFTWARE	PRISMTECH	QTE MANUFACTURING SOLUTIONS	REALVNC LIMITED
POCKET SOFT INC	PRIVACYWARE	QUADBASE SYSTEMS INC	REBEX
POINT SOFTWARE	PROCERA NETWORKS, INC.	QUADRALAY	RECORDED FUTURE
POINT8020	PROCESS SOFTWARE	QUADRANT SOFTWARE	RECORE ELECTRICAL CONTRACTORS INC
POINTCARRE TEXTILE SOFTWARE	PROCESS SYNERGY	QUADRISPACE	RECOVERONIX LTD
POINTDEV	PROCESSDATA LTD.	QUADROS SYSTEMS	RECOVERYPLANNER.COM INC
POINTSEC MOBILE TECHNOLOGIES, INC	PROCESSMAP Corporation	QUADROTECH SOLUTIONS AG	RECRYSTALIZE
POLAR INSTRUMENTS	PROCESSMODEL	QUADROTECH SOLUTIONS INC	RED EARTH SOFTWARE
POLICY MEDICAL INC	PROCESSWEAVER	QUALISYSTEMS USA INC	RED GATE SOFTWARE
POLICYPAK SOFTWARE	PROCHAIN SOLUTIONS	QUALITY AMERICA INC	RED GIANT SOFTWARE
POLYCOM INC	PROCONX	QUALITY FIRST SOFTWARE GMBH	RED HAT SOFTWARE
POLYSERVE	PRODATA COMPUTER SERVICES	QUALITY LOGIC	RED OAK SOFTWARE
POPSTAR NETWORKS INC.	PRO-FACE	QUALITY SOFTWARE CONCEPTS	RED ROCK
PORT	PROFESSIONAL FLIGHT MANAGMENT INC	QUALTRAX INC	RED SOFTWARE
PORT25 SOLUTIONS INC	PROGENY SOFTWARE	QUALYS INC	REDBEAM
PORT80 SOFTWARE	PROGRAMMING RESEARCH	QUANTRIX	REDIX INTERNATIONAL INC
PORTABLE TECH SOLUTIONS	PROGRESS SOFTWARE	QUANTUM	REDSEAL NETWORKS, INC
PORTABLE TECHNOLOGY SOLUTION	PROGRESSIVE MICROTECHNOLOGY, INC.	QUANTUMPM	REDSKY
PORTLAND GROUP	PROJECTUM	QUARK	REDTITAN
PORTLOCK CORPORATION	Prokon Software Consultants	QUE SOFTWARE	REDTITAN LLC
POS-X	PROLIFICS	QUERYVISION TECHNOLOGIES INC	REDVERS UK
POTIX CORPORATION	PROMAAD GMBH	QUEST INTERNATIONAL	REDWOOD SOFTWARE
POWER ADMIN LLC	PROMARK TECHNOLOGY	QUEST MANUFACTURING CO.	REFLEX SYSTEMS
Power Planner	PROMISEC	QUESTIONMARK	REGNET
POWER SOFTWARE	PROMODAG	QUESTYS	RELEASE TEAM
POWER TOOLS	PROMODEL CORP	QUETECH LTD	RELIASOFT CORP
POWERISO COMPUTING	PROOFPOINT	QUICKWARE	RELSOFTWARE
POWERLINE TECHNOLOGY INC	PROPHECY AMERICAS INC	QUINTUM	REMCOM INC
POWERMAPPER	PROQUIS	QVIDIAN	REMEDY
POWERSIM INC	PROTECH TECHNOLOGIES INC	QWIZDOM INC	RENCORE AB
POWERSIM SOFTWARE AS	PROVALIS RESEARCH	R.M. WILSON CONSULTING INC	RENDER X INC
POWERSIM SOLUTIONS	PROVANCE TECHNOLOGIES	R2ESTIMATING, LLC.	REPLICON, INC
POWERWARE	PROVIDENCE SOFTWARE SOLUTIONS	RACKWISE	REPLIWEB
PPM 2000 INC	PROVISIO	RAD DATA COMMUNICATIONS, INC	RES INC
PQ SYSTEMS INC	PROVISION NETWORKS	RADAPTIVE	RES SOFTWARE
PRAGMA	PROWESS CONSULTING GROUP	RADIANT LOGIC	RESCO
PRAGMATECH SOFTWARE, INC	PROXIM	Radiant Vision Systems	RESEARCH IN MOTION CORP
PRAGMATIC WORKS	PROXY NETWORKS	RADIO IP SOFTWARE INC	RESERVOIR LABS INC
PRATT & MILLER ENGINEERING	PROXYCAP	RADIOLAN	RESILIENCE
PRAXA	PS SOLUTIONS	RADIUS	RESOFT
PRECISE SOFTWARE SOLUTIONS	PSIGEN SOFTWARE,INC	RADVIEW	RESONATE
PRECISION DIAGNOSTIC SYSTEMS, INC.	PS'SOFT	RADWARE	RESOURCE COMM
PREDATOR SOFTWARE	PTC	RAND MCNALLY	RESOURCE SOFTWARE INTERNATIONAL LTD
PREEMPTIVE	PTC Parametric Technology Corp	RAND WORLDWIDE	RETROSPECT INC
PREFORCE	PTV GROUP	RANDOMWARE	REUTERS LIMITED
PRELERT	PUBLIC SAFETY GROUP	RANOREX	REVEILLE SOFTWARE
PREMIERPOINT SOLUTIONS	PULSE SECURE	RAPID INSIGHT INC.	RHINO SOFT
PREMIUMSOFT CYBERTECH LTD	PUMA TECHNOLOGY	RAPID INTAKE INC	RHOZET CORPORATION
PRESAGIS	PUNTOEXE SOFTWARE	RAPID7 LLC	RIB

20-0825 A 373 of 908

Product Category

Presence of IT
PRESTOSOFT
PREVALENT SOFTWARE INC.
PRIASOFT
RIGHTANSWERS
RIGHTFAX
RIMAGE
RIOSCAN
RIPPLETECH
RISA TECHNOLOGIES
RISE ES INC
RIVERBLADE
RJS
RMS LOGISTICS
RMTRACK ISSUE TRACKING SOLUTIONS
ROBELLE SOLUTIONS TECHNOLOGY INC
ROCKET SOFTWARE INC
ROCKTON SOFTWARE INC
ROCKWELL AUTOMATION
RODNEY WILLIAM MACH DBA HIPERLOGIC
RODOPI SOFTWARE
ROGER NELSON DBA MOTIONWERX
ROGUE WAVE SOFTWARE
ROVE MOBILE
ROXIO
RPS GROUP USA
RS SOFTWARE.NET
RSA SECURITY
RSPEED INC
RSSBUSS INC.
RSUTDIO, INC
RTI INTERNATIONAL
RTO SOFTWARE INC
R-TOOLS TECNOLOGY INC.
RTT USA INC
RUCKUS WIRELESS
SABA SOLUTIONS
SAFARI BOOKS ONLINE LLC
SAFE SOFTWARE
SAFECORE, INC.
SAFEGUARD
SAFEND
SAFENET, INC.
SAGE PUBLICATIONS
SAGE SOFTWARE
SAGEMCOM
SAGEM-INTERSTAR
SAIGA SYSTEMS SOFTWARE
SAILPOINT TECHNOLOGIES
SALESEDGE LLC
SALESFORCE
SALTED SERVICES
SAM R REDDY DBA EVAP CONSULTING INC
SAMANAGE USA INC
SAMSUNG
SAN DIEGO CAD CAM
SANA SECURITY
SANBOLIC INC
SANDHILL CONSULTANTS USA LTD
SANDISK
SANFACE SOFTWARE
SAP AMERICA, INC.
SAPIEN TECHNOLOGIES
SAPRO SYSTEMS
SAS
SASSAFRAS SOFTWARE INC
SATORI SOFTWARE
PUPPET LABS
PURE NETWORKING
PURE STORAGE INC.
PYXIS TECHNOLOGIES
SAWMILL
SAX.NET
SAXONICA
SAYHIRED
SC SYNCRO SOFT SRL
SCALA BROADCAST MULTIMEDIA
SCALABLE DISPLAY TECHNOLOGIES
SCALABLE NETWORK TECHNOLOGIES
SCALABLE SOFTWARE
SCALEOUT SOFTWARE INC
SCANSOFT
SCANSOURCE
SCHAUDIN.COM NORTH AMERICA
SCHERRER RESOURCES INC
SCHLUMBERGER WELLOG (M) SDN BHD
SCIENCELOGIC INC
SCIENTIFIC TOOLS
SCIENTIFIC TOOLWORKS,INC.
Scinaptic Communications
SCITEC
SCITECH SOFTWARE
SCO - SANTA CRUZ OPERATION
SCOOTER SOFTWARE
SCOTT LOGIC
SCREAMING FROG LTD
SCREEN CAPTURE
SCRIBE
SDA
SDI USA
SDL GLOBAL SOLUTIONS
SDM SOFTWARE
SDS INTERNATIONAL INC.
SDV INC
SEAGATE
SEAGULL SCIENTIFIC SOFTWARE
SEAGULL SOFTWARE SYSTEMS INC
SEAL SYSTEMS INC.
SEAMLESS TECHNOLOGIES
SEAPINE
Search Technologies
SEARCHBLOX SOFTWARE
SEARCHTECH
SEATTLE LAB
SEAVUS
SECUDE IT SECURITY, LLC
SECURE 64 SOFTWARE
SECURE BY DESIGN
SECURE VANTAGE TECHNOLOGIES
SECUREAUTH
SECURELOGIX CORPORATION
SECUREMATICS, INC.
SECURESTAR
SECURETEAM INC
SECUREWAVE SA
SECURITY TRACING OFFICE PROPERTY
SEEING MACHINES LTD.
SEEUNITY INC
SEGGER MICROCONTROLLER SYSTEMS LLC
SEMOTUS SOLUTIONS
SENCHA, INC.
SENDGRID INC
SENDMAIL, INC.
SENSAPHONE
RARITAN
RARITAN INC
RAXCO SOFTWARE
RAYTHEON COMPANY
SERENA
SERENGETI SYSTEMS
SERLIO SOFTWARE
SERVER TECH
Service Objects Inc
SERVICE STACK LLC
SERVICEROCKET PTY LTD
SERVMATIX.COM
SESAME SOFTWARE
SESCOI USA
SEVEN10 STORAGE SOFTWARE
SEVONE INC
SFERYX
SFTREE
SGV SOFTWARE AUTOMATION RESEARCH CO
SHADOW-SOFT LLC
SHAPING TOMORROW LTD
SHARE-IT, INC
SHAREPOINT PRODUCTS
SHAREPOINT SOLUTIONS
SHAREPOINTBOOST
SHARPCRAFTERS S. R. O.
SHARPE DECISIONS
SHARPEWARE LTD
SHAVLIK TECHNOLOGIES
SHEARTECH
SHERPA SOFTWARE
SHINGLE & GIBB CO
SHUNRA
SIBER SYSTEMS
SIDE EFFECTS SOFTWARE INC
SIEMENS BUSINESS
SIEMENS PRODUCT LIFECYCLE MANGMT SO
SIERRA COMPUTER SOLUTIONS
SIGABA
SIGMAFLOW
SIGMAXIM, INC
SIGMAXL
SIGMAZONE
SIGMETRIX
SIGMUND SOFTWARE
SIGNAL INTEGRITY SOFTWARE INC
SIGNALLAB
SIGNATURE TECHNOLOGY GROUP, INC
SIGNCAD
SILANIS
SILECT SOFTWARE
SILICON GRAPHICS INTL CORP
SILICONEXPERT TECH
SILOBREAKER
SILSA TECNOLOGIES HOLDINGS INC
SILVER PEAK SYSTEMS INC
SILWOOD TECHNOLOGY LIMITED
SIMEGO
SIMIO LLC
SIMPLE SOFTWARE SOLUTIONS INC
SIMPLE8
SIMPLESOFT
SIMPLIFIED LOGIC
SimpliVity Corp.
SIMS INC
SIMS SOFTWARE
SIMTEC LTD
RICHARDSON SOFTWARE
RICHER COMPONENTS LIMITED
RICOH
RIDGE LOGIC
SIMUTECH MULTIMEDIA
SIMX
SINGLEWIRE SOFTWARE, LLC
SIOS TECHNOLOGY INC.
SIRANA SOFTWARE
SISOFTWARE
SIS-TECH APPLICATIONS
SITE CORE
Siteimprove Inc
SITRION
SKF
SKM SYSTEMS ANALYSIS INC
SKY SOFTWARE
SKYBOX SECURITY
SKYLINE SOFTWARE SYSTEMS
SKYRECON SYSTEMS
SLAIT CONSULTING
SLICKEDIT
SMARSH INC
SMART RECRUITERS INC
SMART TECHNOLOGIES
SMARTARRAYS INC.
SMARTBEAR SOFTWARE
SMARTCAM
SMARTCAR INC
SMARTDEPLOY
SMARTDRAW
SMARTERTOOLS
SMARTFTP
SMARTLINE USA
SMARTLITE SOFTWARE
SMARTSHEET
SMARTSOFT
SMARTSYNC SOFTWARE
SMARTWARE
SMGlobal Inc
SMITH MICRO
SMS Passcode A/S
SNAPSTREAM MEDIA
SNARE ALLIANCE LLC
SNERDWARE LLC
SNMP RESEARCH INTERNATIONAL INC
Snow Australia
SNOW SOFTWARE
SNOWBOUND SOFTWARE
SNX
SOA SOFTWARE
SOCRATA
SODIUS CORPORATION
SOETEMAN SOFTWARE
SOFFRONT
SOFPRO
SOFT INTEGRATION, INC
SOFT INTERFACE
SOFTARTISANS
SOFTBASE SYSTEMS
SOFTEL VDM, INC.
SOFTELEC
SOFTERRA, LLC
SOFTEX
SOFTFLUENT
SOFTING NORTH AMERICA INC
SOFTINTERFACE

20-0825 A 374 of 908

Product Category			
SAUCE LABS	SEP SOFTWARE CORPORATION	SIMTECH, USA	SOFTINVENTIVE LAB
SAVANT PROTECTION INC	SEP SOFTWARE LLC	SIMUL8 CORPORATION	SOFTOMOTIVE SOLUTIONS LTD
SAVISION	SEPIALINE INC	SIMULTECH GROUP	SoftRAID
Savvius Inc	Sequentum Pty	SIMUTECH GROUP	SOFTRAX
SOFTRICITY	SPECIAL OPERATIONS SOFTWARE	STILO CORP	SYNOPSYS
SOFTROS SYSTEMS INC	SPECIALISED IMAGING	STILTSOFT	SYNTAX, INC
SOFTSOURCE4U LLC	SPECOPS SOFTWARE	Stonebranch	SYNTELLECT
SOFTTREE TECHNOLOGIES:	SPECTER INSTRUMENTS	STONEFIELD	SYNTELLECT INC.
SOFTVELOCITY	SPECTORSOFT	STONESOFT	SYNTERGY
SOFTWARE AG	SPECTRA LOGIC	STONEWARE	SYNTEVO GMBH
SOFTWARE BERET INC.	SPECTRAL SCIENCES INC	STOPWARE INC	SYSAID TECHNOLOGIES LTD.
SOFTWARE COMPANIONS	SPECTRALINK	STORAGECRAFT	SYSOP TOOLS
SOFTWARE DIVERSIFIED SERVICES	SPECTRASOFT INC	STORAGESOFT	SYSTAT
SOFTWARE ENGINEERING OF AMERICA (SE	SPECTRUM	STORIX	SYSTEM CENTER TOOLS
SOFTWARE FX	SPECTRUM CORPORATION	STORMAGIC	SYSTEM CONNECTION
SOFTWARE INNOVATIONS	SPECTRUM SOFTWARE INC	STORSERVER	SYSTEM DEVELOPMENT INC
SOFTWARE PARTNERS	SPELLCHECKER.NET	STORSIMPLE INC	SYSTEM IMPROVEMENTS INC
SOFTWARE PURSUITS	SPELLEX DEVELOPMENT	STR SOFTWARE COMPANY	SYSTEMATIC DEVELOPMENT GROUP, LLC
SOFTWARE SECURITY	SPFORM	STRATEGIC FINANCIAL SOLUTIONS, LLC	SYSTEMS SOFTWARE TECHNOLOGY INC
SOFTWARE SHELF	SPIDYNAMICS	STRATEGIC SOFTWARE TECH	SYSTEMS2WIN
SOFTWARE SPECTRUM	SPIKES CAVELL	STRATEGY COMPANION CORP	SYSTEMTOOLS SOFTWARE INC
SOFTWARE SPECTRUM ONSITE & WIRELESS	SPIKES SECURITY	STRATUS TECHNOLOGIES	SYSTEMWARE INC
SOFTWARE TECHNIQUES, INC	Spirent Federal Systems Inc	STREAMING LTD	SYSTRAN
SOFTWARE TOOLBOX INC	SplashBI	STROMASYS	TAA TOOL
SOFTWARE VERIFICATION LIMITED	SPLASHTOP	SUBLIME HQ PTY LTD	TAA TOOLS INC
SOFTWARE WITH BRAINS, LLC	SPLIT ROCK SOFTWARE	SUBMAIN	TAB
SOFTWARE995	SPLUNK	SUCHY MIPS	TABLEAU LLC
SOFTWORX SYSTEMS LTD	SPOK INC	SUGARCRM INC.	TABLEAU SOFTWARE
SOFTWRENCH SOLUTIONS	SPOON	SUITELEARNING	TACTICAL SOFTWARE
SOHAR INC	SPOT SOFTWARE	SUM TOTAL	TACTICIAN CORP
SOILVISION SYSTEMS LTD	SPREADSHEET ADVANTAGE PTY LTD	SUNBELT	TACTON SYSTEMS AB
SOLARWINDS	SPREADSHEET GEAR	SUNVIEW SOFTWARE	TALL COMPONENTS
SOLERA NETWORKS	SPREADSHEET INNOVATIONS	SUPER BUY ONLIME	TANDBERG DATA
SOLGENIA	SPRING MANUFACTURERS INSTITUTE	SUPERMICRO COMPUTER	TANDBERG VTC
SOLID PARTNERS INC	SPRINXLE	SUPERSPEED	TANGENT INC
SOLIDWORKS	SPRY SOFTWARE	SURE SYNC	TANIUM INC
SOLIMAR SYSTEMS INC	SPSS INC.	SURFCAM, INC	TANNER EDA
SOLUTIONSOFT	SQL MAESTRO	SURFCONTROL	TANNER RESEARCH
SOMANI	SQL PARSER	SURFRAY INC	TANUKI SOFTWARE
SONARSOURCE SA	SQL SENTRY, INC.	SWEETSCAPE	TARGETPROCESS, INC.
SONASOFT	SQL SOLTUIONS	SWIFT MQ	TARGUS
SONATYPE	SQUARE BOX SYSTEMS LTD	SWIFTPAGE	TASER INTERNATIONAL INC
SONIC FOUNDRY	SQUARED UP LTD	SWIFTVIEW	TASKTOP TECHNOLOGIES INC.
SONIC SOLUTIONS	SSH	SWING SOFTWARE	TASQ TECHNOLOGY
SONICLEAR	SSHTOOLS LTD	SWREG	TATUKGIS SP ZO.O.
SONICWALL	ST. BERNARD	SYBARI SOFTWARE	TAXWARE
SONNET TECHNOLOGY	STACKIQ	SYBASE	TBS SOFTWARE INC
SONUS NETWORKS, INC	STANDARD PERFORMANCE EVAL CORP	SYLVANIA	TEACHUCOMP
SONY	STANDARD REGISTER	SYMANTEC	TEAM DIRECTION
SOPHEON CORPORATION	STANLEY SECURITY SOLUTRION INC	SYMAS CORPORATION	TEAM SOLUTIONS
SOPHOS	STARFISH SOFTWARE	SYMBOL	TEAM STUDIO
SORENSON MEDIA	STARNET	SYMNUM SYSTEMS	TEAMDEV LTD
SOTI INC	STARQUEST VENTURES	SYMON COMMUNICATIONS	TEAMIMPROVER.COM LTD
SOURCE 360 GROUP INC	StarTrinity	SYMPREX	TEAMPRISE
SOURCE FORGE	STARWIND	SYMTAVISION GMBH	TEAMSTUDIO
SOURCE GEAR	STATA CORP	SYMTREX INC.	TEAMVIEWER
SOURCE TECHNOLOGIES	STAT-EASE INC	SYMVIONICS	TEAMWORK SOLUTIONS
SOURCECODE TECHNOLOGY HOLDINGS	STATISTICAL SOLUTIONS	SYNAMETRICS	TECH EXCEL
SOURCEFIRE INC	STATPOINT, INC.	SYNAPP NORTH	TECHHIT
SOURCEOFFSITE	STATSEEKER NETWORK MONITORING SOFTW	SYN-APPS	TECHLINE COMMUNICATIONS INC
SOUTH RIVER TECHNOLOGIES, INC.	STATSOFT	SYNCDOG INC	TECHNICAL TOOLBOXES
SOUTHSOFTWARE	StayLinked Corporation	SYNCFUSION	TECHNOLOGY PATHWAYS
SOUTHWEST SOLUTIONS GROUP	STEALTHBITS TECHNOLOGIES	SYNCHRO SOFTWARE	TECHPOOL
SP HIVE, CORP	STEELEYE TECHNOLOGY, INC.	SYNCHROLOGIC	TECHSMITH
SPACECLAIM	STEELHEAD METAL CORPORATION	SYNCOPATION SOFTWARE INC	TECHSOFT USA
SpaceGass	STEELRAY	Syncplify, Inc	TECH-X CORPORATION
SPANLINK	STEELTRACE	SYNCRO SOFT	TECHXTEND

20-0825 A 375 of 908

Product Category

SPARK
SPARKOL
SPARX SYSTEMS
SPEC
TEGILE
TEKLYNX
TEKLYNX INTERNATIONAL
TEK-TOOLS
TEKTRONIX
TELALERT GROUP
TELEFORM SOFTWARE
TELEIRA
TELELOGIC
TELEMATE
TELERIK
TELESCRIPT WEST, INC.
TELESPACE
TELESTREAM INC
TELMAR NETWORK TECHNOLOGY INC
TELREX, LLC
TELSTRAT INTERNATIONAL
TENABLE NETWORK SECURITY
TENEO INC
TERMA SOFTWARE LABS
TERRAGO TECHNOLOGIES INC
TETRA 4D
TEVRON
TEXAS DIGITAL SYSTEMS
TEXAS INSTRUMENTS
TEXT CONTROL GMBH
TEXTPAD
Textura PlanSwift
TGRMN
THALES ESECURITY INC
THALESGROUP
THAWTE
THE ARC GROUP OF NEW YORK
THE AUSTRALIAN SOFTWARE CO PTY LTD
THE DOT NET FACTORY INC
THE FOUNDRY
The Go To Group
THE MATHWORKS INC DBA STEEPEST
THE NETWORK ARCHITECT
The Qt Company
THE SOFTWARE COMPANY
THE SOLUTION CAFE
THEOBALD SOFTWARE
THEOREM SOLUTIONS, INC.
THERMO CALC
THERMO FISHER SCIENTIFIC
THIN FILM CENTER
THINKBOX SOFTWARE
THINK-CELL
THINKGEO LLC
THINKMAP INC
Thinkst Applied Research
THINKSTEP INC
THINPRINT
THINSPACE TECHNOLOGY LTD
THOMSON PROFESSIONAL & REGULATORY,
THOMSON REUTERS
THREATCONNECT INC.
THREATGUARD
THREATSTREAM INC
THREATTRACK SECURITY INC
THREE D GRAPHICS, INC.
THUNDERHEAD
STEEMA SOFTWARE
STEVEN WOOD SOFTWARE
STEVENS COMMUNICATIONS INC.
STEWART & LEE LLC
TIDAL SOFTWARE
TIGER COMMUNICATIONS
TIGER TECHNOLOGY
TIGHTROPE
TIMBERLAKE CONSULTANCY
TIMBUK2
TIMEKEEPING SYSTEMS
TIMEVALUE
TIMOTHY MCFADDEN
TINTRI, INC.
TIPPING POINT
TIPS INC
TITUS LABS
TIVOLI ASSOCIATES
TL ASHFORD AND ASSOC INC
TNT SOFTWARE
TOBII TECHNOLOGY
TOLIS
TOMLAB OPTIMIZATION INC
TOMTOM INCORPORATED
TOOLBOOK INC
TOOLING SOFTWARE TECHNOLOGY, LLC
TOOLS4EVER
TOOLWORX INFORMATION PRODUCTS, INC
TOPOGRAFIX
TOPQUADRANT
TOPS
TOPS SOFTWARE CORP
TOPSTYLE4
TORRIDON SOLUTIONS INC
TOSHIBA
TOTAL DEFENSE
TOTAL TRAINING
TOTALLAB
TOUCHGRAPH, LLC
TOUCHSTONE TECHNOLOGY
TOWERS WATSON
T-Plan Limited
TRACKER PRODUCTS
TRACKER SOFTWARE
TRAFFICWARE CORPORATION
TRAF-SYS INC
TRANSCEND
TRANSEND CORPORATION
TRANSFORMATION SOFTWARE INC
TRANSIT COMPUTING
TRANSITIVE CORPORATION
TRANSMODE SYSTEMS, INC.
TRANSOFT SOLUTIONS INC
TRANSPARA
TRANSWORLD SCRIBES LTD
TRANXITION
TRAPEZE NETWORKS
TRAVELING COACHES
TRC SOFTWARE
TREEAGE SOFTWARE INC
TREEHOUSE SOFTWARE INC
TREEPAD
TREKSTOR USA
TRELLIS AUTOMATION INC
TREMOLO SECURITY INC
TREND MICRO
TRESYS TECHNOLOGY LLC
SYNCSORT
SYNERGIX INC
SYNERGY
SYNNEX INFORMATION TECHNOLOGY
TRIDIA CORPORATION
TRIGEM ENTERPRISES DBA FINE TEC
TRIHEDRAL ENGINEERING LTD
TRILION QUALITY SYSTEMS LLC
TRILOG GROUP
TRIMBLE NAVIGATION LTD.
TRIMECH MANUFACTURING INC
TRINITY CONSULTANTS
Trintech Inc
TRIPLE TRIANGLE INC.
TRIPP LITE
TRIPWIRE
TRIRAND INC
TRISTAR
TRISYS
TRIVANTIS
TRIX SYSTEMS INC
TROPOS NETWORK
TROUX TECHNOLOGIES
TROY GROUP, INC
TRUSTED COMPUTER SOLUTIONS
TRUSTWAVE
TUFIN SOFTWARE TECH LTD.
TUMBLEWEED COMMUNICATIONS
TUMI
TURBOSOFT INC
TURBOSOFT PTY LTD
TUT SYSTEMS
TWILIO
TX TEXTCONTROL
TYAN COMPUTER
TYPEMOCK INC
Tyto Software Pvt (SAHI)
TZUNAMI INC.
TZWORKS LLC
UBERWARE
U-BTECH SOLUTIONS LTD
UCOPIA Communications Inc
ULEAD SYSTEMS
ULTIMATE TECHNOGRAPHICS
ULTRABAC SOFTWARE
ULTRARAD CORPORATION
ULTS
UMETRICS INC
UMT 360 LLC
UNICOM ELECTRIC INC.
UNICOM SYSTEM INC.
UNIDEN
UNIDESK CORPORATION
UNIFIED FX LTD
UNIFORCE SALES AND ENGINEERING
UNIFY CORPORATION
Unimax Systems Corporation
UNIPLOT SOFTWARE
UNIPRINT
UNITASK
UNITECH
UNITED METHODIST COMMUNICATIONS
UNITED SYSTEMS INTERNATIONAL CORP
UNITRENDS
UNITY TECHNOLOGIES
UNIVA
UNIVERSAL IMAGING UTILITY
TEC-IT
TECPLOT, INC
TECTIA INC
TEDOPRES INTERNATIONAL
UNTANGLE INC
UNXIS INC
UPTIME DEVICES
UPTIME SOFTWARE
UPTRENDS
URBANCODE, INC.
URCHIN SOFTWARE CORP
USERVOICE INC
UTILCALL
UTIMACO
VALCOM
VALPAR INTERNATIONAL CORPORATION
VANDYKE
VANGUARD SOFTWARE CORPORATION
VARIGENCE
VARIPHY INC
VARMOUR
VARONIS SYSTEMS, INC.
VASCO
VASONT SYSTEMS
VAULT SOLUTIONS LLC
VAULTLOGIX, LLC
VAULTUS MOBILE TECHNOLOGIES
VBRICK SYSTEMS
VCE COMPANY LLC
VCONSOLE
VECTOR CANTECH, INC.
Vector Informatik
VECTOR NETWORKS
VECTOR SOFTWARE
VEDIT
VEEAM
VELOCITY SOFTWARE
VELOSECURE LLC
VENAFI
VENERA TECHNOLOGIES INC
VENTANA SYSTEMS
VERAMARK
VERDASYS
VERDIEM
VERIDIS
VERIFONE
VERINT SYSTEMS INC.
VERISIGN
VERISURF SOFTWARE, INC.
VERITAS
VERITY SYSTEMS
VERO SOFTWARE
VERSIONONE LLC
VERSOWORKS PTY LTD
VERTEX INC.
VERYPDF.COM
VESOFT
VIA SYSTEMS, INC
VIASAT INC
VIAVI SOLUTIONS
VIBRANT TECHNOLOGY INC
VIBRATION RESEARCH CORPORATION
VICE VERSA
VIDEO INSIGHT INC
VIDYO
VIEMU
VIEWCAST.COM

20-0825 A 376 of 908

Product Category			
THURSBY SOFTWARE	TRIACTIVE	UNIVERSAL TECHNICAL SYSTEMS INC	VIEWER CENTRAL INC.
THYCOTIC SOFTWARE	TRIASTER LIMITED	Unix Packages	VIEWFINITY INC.
TIBCO	TRICERAT	UNLIMI-TECH SOFTWARE, INC.	VIEWTIER SYSTEMS
TICKET01.COM	TRIDEX SYSTEMS, INC.	UNLIMITED	VINCENTRIC LLC
VINITECH	VOUND INC	WINGWARE	XIRRUS (See Notes)
VINTELA INC	Voyager Search	WINMAGIC	XL CONSULTING
VINZANT	VR TOOLBOX	WINNCOM	XMATTERS
VIOLIN MEMORY INC.	VRCO INC-DBA MECHDYNE CORP	WINNOVATIVE	XMIND
VIRCOM INC	VSOFT TECHNOLOGIES PTY LTD	WINSHUTTLE	XO SOFT, INC
VIRGINIA SYSTEMS	VSS MONITORING, INC.	WINTERNALS	XOREAX SOFTWARE
VIRSCIDIAN INC	VYAPIN	WINTERTREE SOFTWARE INC.	XPOLOG LTD
VIRTO SOFTWARE LP	VYOOH	WINZIP	XRSOLUTIONS LLC.
VIRTUAL COMPUTER, INC.	WALLING DATA SYSTEMS, INC	WIREFRAMESKETCHER.COM	XSQL SOFTWARE
VIRTUAL GRAFFITI	WANDISCO INC.	WIRELESS GENERATION	X-WAYS SOFTWARE TECHNOLOGY AG
VIRTUAL INSTRUMENTS	WARD SYSTEMS	WISE	XYRATEX LTD
VIRTUAL IRON SOFTWARE	WASP BARCODE	WISE SOFTWARE	Xyratex Technology Ltd
VIRTUGO	WATCHDOX INC	WISETOOLS INC	XYZ SCIENTIFIC APPLICATIONS INC
VISIBLE SYSTEMS	WATCHFIRE	WIZEHIVE	YELLOWFIN
VISION SOFTWARE SOLUTIONS	WATCHGUARD	WM SOFTWARE	YES SOFTWARE INC
VISION SOLUTIONS, INC.	WATERFORD TECHNOLOGIES	WOLFRAM	YESLOGIC PTY. LTD.
VISIONCORE CONSULTING, INC	WATERS TECHNOLOGIES CORPORATION	WOLL2WOLL SOFTWARE	YOSEMITE TECHNOLOGIES
VISIONWARE LIMITED	WAVE SYSTEMS CORP	WOMBAT SECURITY TECHNOLOGIES INC	YOURKIT LLC
VISITEC	WAVECREST COMPUTING	WONDERWARE SOFTWARE	YTRIA
VISIX, INC	WAVELINK	WONDERWARE WEST	YWORKS GMBH
VISTAGY INC	WAVES INC	WONDERWORKS INNOVATION PTE LTD	Z OPTION
VISUAL	WAYSIDE TECHNOLOGY GROUP	WOODSTONE	Z SYSTEMS, INC
VISUAL CLICK SOFTWARE INC	WEB PERFORMANCE	WOODWING USA	ZABBIX SIA
VISUAL COMMANDS	WEBROOT	WORD-TECH	ZABKAT
VISUAL COMPUTER SOLUTIONS INC	WEBSENSE	WORKFRONT INC	ZASIO ENTERPRISES INC
VISUAL INTEGRITY	WEBSITE SCRIPTS	WORKSHARE	ZAXWERKS
VISUAL MINING	WEBSPY	WORKSTATION GROUP	ZEBRA TECHNOLOGY
VISUAL NETWORK DESIGN INC	WEBSUPERGOO SOFTWARE	WORKZONE	ZEMAX LLC
VISUAL NETWORKS	WEBTRENDS	WOWZA MEDIA SYSTEMS, INC.	ZEND TECHNOLOGIES
VISUAL NUMERICS INC	WEBWORKS	WPI SERVICES LLC	Zenoss Inc
VISUAL PARADIGM INTERNATIONAL LTD	WEBYOG SOFTWORKS	WRENSOFT	ZENPRISE
VISUAL RETAILING	WEIRD SOLUTIONS	WRITTEN WORD	ZEON CORPORATION
VISUAL SOLUTIONS INC	WESTCON	WSCAD	ZEPHYR ASSOCIATES, INC.
VISUAL STAFF	WESTERN DIGITAL	WYSE TECHNOLOGY	ZEPHYR CORP
VISUALCRON	WHALE COMMUNICATIONS	X1 DISCOVERY INC	ZEROTURNAROUND
VISUALIZATION SCIENCES GROUP	WHEELER ERGONOMIC SOFTWARE	X1 TECHNOLOGIES LLC	ZERTO
VISUALSVN	WHERESCAPE USA INC	X2O MEDIA INC	ZEUS TECHNOLOGY LTD
VISUALWARE	WHITE CANYON	X9WARE LLC	ZHONE TECHNOLOGIES, INC.
VISU-IT GMBH	WHITE SANDS TECHNOLOGY, INC.	XAMARIN	ZIENA OPTIMIZATION INC
VITAL INC	WHITESMOKE INC	XANALYS INCORPORATED	ZIMBRA, INC.
VITECH CORP	WHOLE TOMATO	XANGATI	ZINGCHART
VIZUBI INC	WHSoftware	XASSETS	ZIP-CODES.COM
VKERNAL CORPORATION	WIKID SYSTEMS, INC	XCACHE	ZIX CORP
VMTURBO, INC	WIN.RAR GMBH	XCEED SOFTWARE	ZMT COMUNICACOES E TECNOLOGIA LTDA
VMWARE	WIND RIVER	XCEEDIUM	ZOHO CORPORATION
VOIP INTEGRATION INC	WINDEVELOPER	XENOS	ZONE LABS
VOLTAGE SECURITY	WINDHAM DOCUMENT SYSTEMS	XENSOURCE	ZOOM CORPORATION
VOLTAIRE	WINDWARD STUDIOS INC	XEROX	ZOOM INTERNATIONAL
VOLUME GRAPHICS GMBH	WINESTIMATOR	X-FORMATION DENMARK	ZSCALER INC
VORMETRIC INC	WINFRASOFT	XILINX	Z-SPACE TECHNOLOGIES INC
VORSTACK CORPORATION	WING FTP	XILISOFT INC	ZUTUBI
VOSE SOFTWARE BVBA	WINGRA TECHNOLOGIES	XIOTECH	ZZEE TOOLS CORPORATION
Software Licenses			
1VISION SOFTWARE	ALADDIN SYSTEMS	AUREMA	BORLAND
2POINT	ALLAIRE	AUTODESK	BREEZECOM
3COM	ALTIRIS	AVAYA	BRIGHTMAIL
ABSOLUTE SOFTWARE	ALTOVA	AVOCENT	BROCADE
ACCPAC	AMYUNI	AXIS COMMUNICATIONS	BROOKTROUT BY CANTATA TECHNOLOGY
ACD SYSTEMS	AOC INTERNATIONAL LTD	BAKBONE SOFTWARE	BUSINESS INTELLIGENCE 101, INC.
ACRONIS	APC	BBS-IDERA	BUSINESS OBJECTS
ACTIVE PDF	APPLE	BEA SYSTEMS, INC.	CAERE
ACTIVE STATE	APTITUNE CORPORATION	BERENDO SOLUTIONS	CALDERA SYSTEMS
ACTIVESTATE CORP	ARGON TECHNOLOGY	BERKELEY	CAMINOSOFT

20-0825 A 377 of 908

Product Category

ADC KENTROX
ADLIB PUBLISHING SYSTEMS INC
ADOBE
ALADDIN KNOWLEDGE
CERBERUS
CERTICOM
CETE SOFTWARE
CHECK POINT
CIMMETRY SYSTEMS
CISCO SYSTEMS
CITRIX
CLEAR CUBE
CODE COMPLETE SOFTWARE
COGNOS
COMMON TIME
COMMVAULT
COMPONENT ONE
COMPUTER ASSOCIATES
COMPUWARE
CON+DEV
CONEXWARE
CONNECTIX
CONTEX
COREL
CP INTERNET
CREATIVEWONDRS
CROSSTEC
CYBERTEAMS
DANE PRAIRIE SYSTEMS LLC
DANTZ DEVELOPMENT
DATA DIRECT
DATACARD GROUP
DATAVIZ
DATAWATCH CORP
DEC
DELL
DELORME
DELTA
DEVELOPER EXPRESS
DUNDAS
ECORA
EEYE DIGITAL SECURITY
EHELP
EISTREAM
EKAHAU
ELITE PC
ELRON SOFTWARE
EMC
EMFAST
EMPIRIX
ENFOCUS SOFTWARE
ENTEGRITY SOLUTIONS
ENTERASYS NETWORKS
ENVOX AMERICAS
EQUISYS INC
ERICOM SOFTWARE
ES-COMPUTING
ESKER
ESRI
EUDORA
EXECUTIVE SOFTWARE
EXTENSIS
EXTREME NETWORKS
F5 NETWORKS
FARPOINT
FATPIPE
FENESTRAE
ASYNCHRONY SOLUTIONS
AT&T
ATALASOFT, INC.
ATTACHMATE
FREEDOM SCIENTIFIC
FRONTRANGE
F-SECURE
FUJITSU
FUNK SOFTWARE
GFI
GIGA SCALE
GLOBAL GRAPHICS
GLOBAL MARKETING
GLOBALSCAPE INC
GO SOFTWARE
GOLDMINE SOLUTIONS
GOOD TECHNOLOGY
HARRIS
HEMERA TECHNOLOGIES
HITACHI
HP
HUMAN CONCEPTS
HUMMINGBIRD
I/O CONCEPTS
IANYWHERE SOLUTIONS, INC.
IBM
IBM SOFTWARE
IDAUTOMATION.COM, INC
IDEAL SOFTWARE
IDM COMPUTER SOLUTIONS INC.
IDMS
IET SOLUTIONS
IMSI SOFTWARE
INBIT
INDIVIDUAL SOFTWARE
INFOCUS
INFOMAP
INFORMATIK
INFRAGISTICS SOFTWARE
INSIGHT
INSIGHTFUL
INSPIRATIONS OF
INSTALLSHIELD
INTEL
INTELLIGENT COMPUTER SYSTEMS, INC.
INTELLISYNC
INTELLITRACK
INTERCON ASSOC.
INTRINSYC SOFTWARE INTERNATIONAL
INTUIT
IOPUS SOFTWARE
IPSWITCH
IREASONING INC.
IRONPORT SYSTEMS
ISI RESEARCHSOFT
ISI TELEMANAGEMENT SOLUTIONS, INC
ISS (INTERNET SECURITY SYSTEMS)
IXOS
JASC SOFTWARE INC.
JELSOFT ENTERPRISES LTD
JETFORM
JNET DIRECT
JUNIPER NETWORKS
KOFAX
LANDESK
LANTRONIX
LAVASOFT
BINDVIEW
BLACKBERRY
BLUE COAT SYSTEMS
BORDERWARE
LINDO SYSTEMS
LIPPINCOTT WILLI
LOFTWARE
MABRY SOFTWARE
MACROMEDIA
MACROVISION
MAILFRONTIER
MAPINFO
MARKZWARE
MATHSOFT
MATHWORKS
MCAFEE
MERCURY INTERACTIVE
MESSAGEWARE
METAQUEST SOFTWARE
MICROFOCUS
MICROSOFT
MILESTONE SYSTEMS INC
MINDJET
MINITAB
MK NET.WORK
MKS INC
MONOTYPE IMAGING, INC.
M-TECH INFORMATION TECHNOLOGY
N2H2
NAG
NEMETSCHEK N.A.
NEOWARE
NETIQ
NETMANAGE
NETMOTION WIRELESS
NETSCAPE COMM
NETSCREEN
NETWORK APPLIANCE
NETWORK INSTRUMENTS
NOKIA
NORRIS FAMILY INDUSTRY, INC
NORTEL NETWORKS
NOTEPAGE, INC.
NOVASTOR
NOVELL
NSI SOFTWARE
NUANCE
NWORKS
ONE MIND CONNECT
ONTRACK
OPEN COUNTRY, INC
ORACLE
ORASI SOFTWARE, INC
OSITIS
PACKETEER
PALMONE
PANDA SOFTWARE
PARADYNE
PATCHLINK
PEER SOFTWARE, INC.
PEN DRAGON
PERVASIVE SOFTWARE
PEST PATROL
PGP CORPORATION
PHOENIX TECHNOLOGIES, LTD
PKWARE,INC.
POINTSEC MOBILE TECHNOLOGIES, INC
CAPTARIS
CATALYST DEVELOPMENT
CE SOFTWARE
CENTURY SOFTWARE
PRONTO NETWORKS
PUMA TECHNOLOGY
QMS
QUALCOMM
QUANTRIX
QUANTUM
QUARK
QUEST SOFTWARE
RASMUSSEN SOFTWARE
RAXCO SOFTWARE
RECOVERONIX LTD
RED HAT SOFTWARE
RGE INC.
RHINO SOFT
RICHER COMPONENTS LIMITED
RIGHTFAX
RIM
RIMAGE
RIOSCAN
ROXIO
RSA SECURITY
SAGE SOFTWARE
SAPIEN TECHNOLOGIES
SAPPHIRE INTERNATIONAL, INC
SCANSOFT
SCO - SANTA CRUZ OPERATION
SCRIPTLOGIC
SEAGULL SCIENTIFIC SOFTWARE
SEAPINE
SECURE COMPUTING
SERENA
SHAVLIK TECHNOLOGIES
SHEDIX
SMARTDRAW
SNX
SOFT INTEGRATION, INC
SOFTARTISANS
SOFTWARE 602
SOFTWARE FX
SOLARWINDS
SONICWALL
SONY
SOPHOS
SOURCE GEAR
SPARTACOM
SPARX SYSTEMS
SPECTORSOFT
SPSS INC.
SRC SOLUTIONS INC.
SSH
ST. BERNARD
STANDARD PERFORMANCE EVAL CORP
STARNET
STATPOINT, INC.
STEEMA SOFTWARE
STORAGESOFT
STORAGETEK
STRING BEAN SOFTWARE
SUB SYSTEMS
SUN MICROSYSTEMS
SUNBELT
SURFCONTROL
SYBARI SOFTWARE

20-0825 A 378 of 908

Product Category			
FETCH SOFTWORKS	LAYTON TECHNOLOGY	POLYCOM INC	SYBASE
FILEMAKER	LEADTOOLS	POLYSERVE	SYMANTEC
FOEDUS	LEGATO SYSTEM	POWERQUEST	SYMBOL
FORTINET	LENOVO	POWERWARE	SYMON COMMUNICATIONS
SYN-APPS	TREND MICRO	VICTORY MULTIMEDIA	WINTERNALS
SYSTEM TOOLS	TREXIS, INC.	VISUAL MIND	WINZIP
SYSTEMTOOLS	TRIPLE TRIANGLE INC.	VISUAL NETWORKS	WIRELESS GENERATION
TACTICAL SOFTWARE	TRIPWIRE	VMWARE	WISE
TAPEWARE	TWIDDLEBIT	WATCHGUARD	WORKSHARE
TECHSMITH	ULEAD SYSTEMS	WAVELINK	WRQ INC.
TEKLYNX	V COMMUNICATIONS	WEBROOT	WYSE TECHNOLOGY
TEXTPAD	VAN DYKE	WEBSENSE	XCD
THE SOLUTION CAFE	VERIFONE	WEBTRENDS	XEROX
THINPRINT	VERISIGN	WESTCON	YOSEMITE TECHNOLOGIES
THURSBY SOFTWARE	VERITAS	WILDPACKETS	ZIPINFO
TOLIS	VERSAEDGE SOFTWARE, LLC.	WILSON WINDOW	ZONE LABS
TOUCHSTONE SOFTWARE	VIA SYSTEMS, INC	WIN RAR	ZYXEL
Spare Parts			
3COM	DIALOGIC	MACROMEDIA	PROXIMA
ACER AMERICA	DIGI INTERNATIONAL	MADGE NETWORKS	QMS
ADAPTEC	DURACELL	MAG INNOVISION	QUANTUM
APC	EPSON	MARGI SYSTEMS	RACKMOUNT
APEX	FEDCO	MATIAS CORPORATION	RICOH
APPLE	FLUKE NETWORKS	MAXTOR	RINGDALE, INC.
AST	FUJITSU	MEASUREMENT COMPUTING	ROAD TOOLS
AVAYA	GATEWAY	MEMOREX	SAMSUNG
AXIOM MEMORY	GE ACCESS	MERCURY INTERACTIVE	SANDISK
AXIOM STORAGE	GENICOM	MGE UPS	SANYO
BATTERY TECH	GOLDENRAM	MICRONICS	SEAGATE
BELKIN COMPONENTS	HERCULES	MICROSOLUTIONS	SECURITY AND MORE
BELL & HOWELL	HITACHI	MKS INC	SHARP
BELL MICRO	HP	MOBILITY ELECTRONICS	SOFTWARE 602
BOUNDLESS TECHNOLOGIES	IBM	NCD	SONY
BROCADE	INFOCUS	NEC	SUN MICROSYSTEMS
BROTHER	INNOVATION FIRST	NEC DISPLAY SOLUTIONS	TALLY PRINTING
CANON	INSIGHT	NEC SOLUTIONS	TARGUS
CANON CPS	INTEL	NEXSAN	TEKTRONIX
CARDSCAN	IOMEGA	NIKON	TOSHIBA
CISCO SYSTEMS	JENKCO	OKIDATA	VIEWSONIC
CONTEX	KEYSPAN	PALMONE	VISIONEER
COOLMAX TECHNOLOGY, INC	KINGSTON	PANASONIC	WESTERN DIGITAL
CRUMPLER MIDWEST	KODAK	PC MICROSTORE	WORLDTECH
DATAMAX	KONICA-MINOLTA	PERLE SYSTEMS	WYSE TECHNOLOGY
DEC	LEXMARK	PNY TECHNOLOGIES	XEROX
DELL	LG ELECTRONICS	PORTSMITH	ZEBRA TECHNOLOGY
DFI	LM ENGINEERING	PROCOM TECHNOLOGY	
Standard Deployment			
COMPUTER ASSOCIATES	PSS		
Storage & Data Management			
ADDONICS TECHNOLOGY INC.	HP	INSIGHT	
Storage Deployment			
INSIGHT	SYNNEX INFORMATION TECHNOLOGY		
Storage Devices - Disk Drives			
4XEM CORP.	BELKIN COMPONENTS	DATACARD GROUP	FUJITSU SCANNERS
ACER AMERICA	BENQ	DATAVIDEO CORPORATION	GATEWAY
ADAPTEC	BESTRADE USA	DEC	GEAR HEAD
ADDONICS TECHNOLOGY INC.	BUFFALO TECHNOLOGY	DELKIN DEVICES	GENERAL DYNAMICS ITRONIX
ALERATECH	BUSLINK	DELL	GETAC INC.
ALPS ELECTRIC	BYTECC	DIGISTORE SOLUTIONS	GOLDENRAM
ALTERA CORPORATION	CABLES UNLIMITED	DIGIUM	HEWLETT PACKARD ENTERPRISES
ALURATEK, INC.	CAMTRIA	DYNEX PRODUCTS	HITACHI
AMTREN	CANON	EDITSHARE LLC	HITACHI DATA SYSTEMS
ANIXTER	CD CYCLONE	ELITE PC	HI-VAL
AOPEN	CISCO SYSTEMS	ELO TOUCHSYSTEMS	HP
APPLE	CODI INC	EMC	HP INC
APRICORN	CONDRE	EPSON	HTH ENGINEERING, INC.
AST	CREATIVE LABS	EXABYTE	IBM

20-0825 A 379 of 908

Product Category			
ASUS	CUTTING EDGE	EZ DUPE	IMATION
AVAYA	CYBERNET MANUFACTURING	FLUKE NETWORKS	INSIGHT
AXIOM MEMORY	DAKTECH	FUJITSU AMERICA	INTEL
BCDVIDEO	DA-LITE	FUJITSU MOBILITY	INTELLIGENT COMPUTER SOLUTIONS
IOMAGIC	MITSUBISHI	PRIMATECH	SUPERMICRO COMPUTER
IOMEGA	MITSUMI ELECTRONICS	PRIMERA TECH	SYBA TECH LTD
JES HARDWARE	MOTION COMPUTING	PRISMA GRAPHIC CORPORATION	SYSTOR SYSTEMS, INC.
JVC	MOTION MEDIA, LLC	PROCOM TECHNOLOGY	TANDBERG DATA
KANGURU	MSI	QUANTA PRESS	TARGUS
KDS USA	NEC DISPLAY SOLUTIONS	QUANTUM	TDK
KINGSTON	NER DATA	RIMAGE	TEAC
LACIE LTD	NETAPP	ROSEWILL	TOSHIBA
LENOVO	NORAZZA, INC.	R-QUEST TECHNOLOGIES, LLC	TOTAL MICRO
LENOVO X86	NOR-TEC	SABRENT	TRANSCEND INFORMATION INC
LG ELECTRONICS	OCTAVE SYSTEMS INC	SAMSUNG	UNITRENDS
LITE ON PERIPHERALS	ORACLE	SANDISK	VCE COMPANY LLC
MAM-A, INC.	OTHER WORLD COMPUTING	SDA	VERBATIM
MAXELL CORP OF AMERICA	OVERLAND STORAGE	SDV INC	VERITY SYSTEMS
MAXOPTIX	PACIFIC DIGITAL	SHARP	VIEWSONIC
MEDIA SUPPLY INC	PANASONIC	SHUTTLE COMPUTER GROUP	VINPOWER DIGITAL
MEMOREX	PHILIPS	SIGMA DATA	WINBOOK
MF DIGITAL	PIONEER	SIIG	WYSE TECHNOLOGY
MICROBOARDS	PLASMON DATA SYSTEMS	SMARTDISK	XENARC TECHNOLOGIES
MICRONET TECHNOLOGY	PLEXTOR	SONIC FOUNDRY	XEROX
MICRONPC	POSIFLEX	SONY	ZEBRA TECHNOLOGY
MICROSTAR	POWERFILE	SPECTRA LOGIC	ZIOTEK
MICROTECH	POWERUP	STARTECH.COM	
Storage Devices - Hard Drives			
#1 PC DIAGNOSTICS COMPANY	CABLES DIRECT	EDGE	GEOVISION INC.
10ZIG TECHNOLOGY/BOSANOVA	CABLES TO GO	EDITSHARE LLC	GETAC INC.
3COM	CANOPUS	ELGATO SYSTEMS, LLC	GLOBAL MARKETING
3PAR	CAVALRY STORAGE	ELITE PC	GLOBAL TECHNOLOGY SYSTEMS
ABERDEEN	CHECK POINT SOFTWARE TECHNOLOGIE	ELO TOUCHSYSTEMS	GLYPH & COG, LLC
ACCUSOFT	CHECKPOINT SYSTEMS, INC.	EMC	GOLDENRAM
ACER AMERICA	CHENBRO	EMERSON NETWORK POWER	GOOD HOPE BAG
ACP-EP MEMORY	CIPHERTEX	ENHANCE	G-TECH - A FABRIK COMPANY
ACTI CORPORATION	CISCO SYSTEMS	ENHANCE TECHNOLOGY, INC.	HAMMER STORAGE
ACTIVE MEDIA PRODUCTS	CITRIX	ENLIGHT CORP USA	HEWLETT PACKARD ENTERPRISES
ACTIVE STORAGE	CLARIONSHOP	ENOVATE MEDICAL	HIGHLY RELIABLE SYSTEMS
ADAPTEC	CLEAR CUBE	ENOVATEIT	HIGHPOINT INC
ADATA TECHNOLOGY CO., LTD.	CLICKFREE	ENTERASYS NETWORKS	HITACHI
ADDONICS TECHNOLOGY INC.	CMS PRODUCTS	ENVOY DATA	HITACHI DATA SYSTEMS
ADOBE	CODI INC	EPSON	HI-VAL
ADVANTECH AUTOMATION CORP.	COMPAQ COMPUTER CORP	EQUALLOGIC, INC.	HP
AGILENT	COMPELLENT	EVERFOCUS	HP INC
ALERATECH	COMPUTER EXCHANGE LTD	EXABLOX	IBIS SOLUTIONS APS
ALPHA-DATA	COPAN	EXABYTE	I-BLASON
ALURATEK, INC.	CORAID	EXACQ TECHNOLOGIES INC	IBM
AMAZON	CORSAIR MEMORY	EXAGRID	ICY DOCK USA
APACER MEMORY	CREATIVE LABS	EXCEL MERIDIAN DATA	IDEALSTOR
APPLE	CRITICAL COMPONENTS	EXCELSTOR TECHNOLOGY	IMATION
APRICORN	CRU - CONNECTOR RESOURCES	EXELON TECHNOLOGY	INFOBLOX
ARCHOS	CRU-DATA PORT	F5 NETWORKS	INFORTREND
ARKEIA	CTL	FACILIS TECHNOLOGY INC.	INFRASCALE
ASDF	CYBERNET MANUFACTURING	FANTOM DRIVES	INGRAM MICRO
ASUS	CYBERNETICS	FLUKE NETWORKS	INNODISK CORPORATION
ATEN TECHNOLOGY	DAKTECH	FOCUS ENHANCE	INOI
AUDIOCODES, INC.	DATA DOMAIN	FORTINET	INSIGHT
AVASTOR	DATA LOCKER, INC	FREECOM TECHNOLOGIES	INTEGRAL GMBH
AVAYA	DATALUX	FREEDOM SCIENTIFIC	INTEGRAL MEMORY PLC
AXIOM MEMORY	DEC	FRONTIER TECHNOLOGIES	INTEGRAL WIRELESS SOLUTIONS
AXIOM STORAGE	DECGENICOM	FUJITSU AMERICA	INTEL
AXIOMTEK	DELCAM	FUJITSU MOBILITY	INTELLIGENT COMPUTER SOLUTIONS
BCDVIDEO	DELL	FUJITSU SCANNERS	I-O CORPORATION
BELMONT	DIGITAL INTELLIGENCE INC.	FUJITSU SERVER STORAGE	IOGEAR TECHNOLOGY
BLOCKMASTER	DIGITAL TIGERS	FUSION-IO	IOMAGIC
BOSCH SECURITY	D-LINK SYSTEMS	FUTURE MEMORY SOLUTIONS	IOMEGA

Product Category			
BRIGHTSIGN	DOT HILL	G TECHNOLOGY	IOSAFE
BROTHER	DPT	GARNER PRODUCTS	IT XCHANGE
BUFFALO TECHNOLOGY	DROBO	GATEWAY	ITHACA
BUSLINK	EAGLE	GENERAL DYNAMICS ITRONIX	IXSYSTEMS INC
JENKCO	MOTION COMPUTING	PROMARK TECHNOLOGY	SYNOLOGY
JETSTORE	MOTOROLA ISG	PROMISE TECHNOLOGY	SYSTOR SYSTEMS, INC.
JUNIPER NETWORKS	M-SYSTEMS	PSSC LABS INC	TANDBERG DATA
JVC	MTRON	PULSE SECURE	TANGENT INC
KANGURU	MUSHKIN INC	PURE STORAGE INC.	TARGUS
KANO	MXI SECURITY	QNAP SYSTEMS, INC	TEAC
KENSINGTON	NATIONAL INSTRUMENTS	QUALSTAR	TEXAS MEMORY SYSTEMS, INC.
KEYSIGHT TECHNOLOGIES INC	NCS TECHNOLOGIES, INC.	QUANTUM	THECUS
KINGSPEC	NEC	RARITAN	TOP TECH BUYS
KINGSTON	NEC DISPLAY SOLUTIONS	RELDATA, INC.	TOSHIBA
KINGSTON DIGITAL	NETAPP	RICOH	TOTAL MICRO
KONICA-MINOLTA	NETGEAR, INC.	ROCSTOR	TRANSCEND
KOUTECH	NETRIA	ROSETTA TECHNOLOGIES	TRANSCEND INFORMATION INC
KYOCERA	NEWER TECHNOLOGY	RSA SECURITY	TRANSEND CORPORATION
LACIE LTD	NEXSAN	SAMSUNG	TREKSTOR USA
LASER RECHARGE	NIMBLE STORAGE INC	SANDISK	TREND MICRO
LEFTHAND NETWORKS	NOKIA	SANS DIGITAL	TRUSTIN
LENOVO	NOR-TEC	SAPPHIRE	U.S. ROBOTICS
LENOVO X86	NUTANIX INC	SDA	UNITRENDS
LEXMARK	NVIDIA	SDV INC	US DIGITAL MEDIA
LG ELECTRONICS	OCTAVE SYSTEMS INC	SEA SONIC ELECTRONICS	US DRIVES
LIGHTPOINTE	OCZ TECHNOLOGY	SEAGATE	US MODULAR
LITE ON PERIPHERALS	OKI	SENTRY	V7
LOGICUBE	ORACLE	SHARP	VANTEC
LOGLOGIC, INC	OTHER WORLD COMPUTING	SIGMA DATA	VCE COMPANY LLC
LSI LOGIC	OVERLAND STORAGE	SILICON POWER	VERBATIM
M&A	OYEN DIGITAL	SILICON SYSTEMS INC.	VERINT SYSTEMS INC.
M7 CORPORATION	PANASONIC	SIMPLETECH	VERITY SYSTEMS
MAXELL CORP OF AMERICA	PANZURA	SMART MODE TECH.	VIAVI SOLUTIONS
MAXTOR	PARAGON	SMART STORAGE	VINPOWER DIGITAL
MCAFEE	PATRIOT MEMORY LLC	SMARTDISK	VIOLIN MEMORY INC.
MEMOREX	PEXAGON TECHNOLOGIES	SONICWALL	VISIONTEK
MERCURY COMPUTER SYSYTEMS INC	PHILIPS	SONNET TECHNOLOGY	VXL INSTRUMENTS
MERCURY INTERACTIVE	PINNACLE MICRO	SONY	WATCHGUARD
MESSAGING ARCHITECTS INC.	PLASMON DATA SYSTEMS	SOPHOS	WESTERN DIGITAL
MICRON CONSUMER PRODUCTS GROUP	PLEXTOR	SOYO TEK INC	WIEBETEC
MICRON TECHNOLOGY	PNY TECHNOLOGIES	SPECTRA LOGIC	WINCHESTER SYSTEMS
MICRONET TECHNOLOGY	POCKETEC	STEC INC	WINTEC INDUSTRIES, INC.
MICRONPC	POLYCOM INC	STORAGEFLEX INC.	WYSE TECHNOLOGY
MICROSOFT	PRETEC	STORECASE BY KT	XENARC TECHNOLOGIES
MICROSOLUTIONS	PRINTRONIX	SUNNYTECH	XEROX
MITEL	PROCERA NETWORKS, INC.	SUPER TALENT	XIMETA
MOBILE DEMAND	PROCOM TECHNOLOGY	SUPERMICRO COMPUTER	XPLORE TECHNOLOGIES
MONSTER DIGITAL	PROCURRI LLC	SYMANTEC	ZALMAN USA
Storage Devices - Network Storage			
3COM	BOSCH SECURITY	DELL SOFTWARE INC	EVAULT
ABERDEEN	BUFFALO TECHNOLOGY	DIGI INTERNATIONAL	EXACQ TECHNOLOGIES INC
ACER AMERICA	BUSLINK	DIGILIANT	EXAGRID
ADAPTEC	CBT NUGGETS	DIGITAL INTELLIGENCE INC.	EXCEL MERIDIAN DATA
ADDONICS TECHNOLOGY INC.	CHECK POINT SOFTWARE TECHNOLOGIE	D-LINK SYSTEMS	F5 NETWORKS
ADTRAN	CHENBRO	DOT HILL	FALCONSTOR
AIRWATCH	CIPHERTEX	DROBO	FARSTONE TECHNOLOGY
AMERICAN MEGATRENDS	CISCO SYSTEMS	DSG STORAGE INC	FIREEYE, INC.
ANNEX PRO	COHO DATA	DYNAMIC NETWORK FACTORY, INC.	FLUKE NETWORKS
ANTHOLOGY SOLUTIONS	CORAID	EATON	FOUNDRY NETWORKS
APC	CREATIVE LABS	ECHOSTREAMS INNOVATIVE SOLUTIONS	FREEDOM SCIENTIFIC
APOGEE STRATEGIES LLC	CROSSROADS	EDGE	FUJITSU AMERICA
APPLE	CRU-DATA PORT	EDITSHARE LLC	FUJITSU MOBILITY
ASI	CTERA NETWORKS	ELITE PC	FUJITSU SCANNERS
ASUS	CUBIX	EMC	FUJITSU SERVER STORAGE
ATTO TECHNOLOGY	CYBERNETICS	EMERSON NETWORK POWER	FUSION-IO
AVAYA	DANE-ELEC MEMORY	EMTEC	GIGAMON SYSTEMS LLC
AVOCENT-EMERSON	DATA DOMAIN	EMULEX	GLOBAL MARKETING

Product Category			
AXIS COMMUNICATIONS	DATAMATION SYSTEMS, INC.	ENDACE USA	GOLDENRAM
BELL MICRO	DEC	ENHANCE TECHNOLOGY, INC.	HAMMER STORAGE
BLACK BOX	DECGENICOM	ENTERASYS NETWORKS	HAWKING TECHNOLOGY
BLANCCO US LLC.	DELL	EQUALLOGIC, INC.	HEWLETT PACKARD ENTERPRISES
HIGHLY RELIABLE SYSTEMS	MACALLY	PROCOM TECHNOLOGY	SYNACCESS NETWORKS
HIGHPOINT INC	MAXTOR	PROMARK TECHNOLOGY	SYNOLOGY
HITACHI	MCDATA	PROMISE TECHNOLOGY	TABLEAU LLC
HITACHI DATA SYSTEMS	MELLANOX	PURE STORAGE INC.	TANDBERG DATA
HP	MERIDIAN DATA	QLOGIC CORP.	TEGILE
HP INC	MICRONET TECHNOLOGY	QNAP SYSTEMS, INC	TEXAS MEMORY SYSTEMS, INC.
IBM	MICRONPC	QUANTUM	THECUS
IDEAL SYSTEM SOLUTIONS INC	MIRRA, INC	REVINETIX, INC.	THERMALTAKE
IDEALSTOR	MITEL	ROSE ELECTRONIC	TINTRI, INC.
IEI TECHNOLOGY CORP	MOTION COMPUTING	RSA SECURITY	TOSHIBA
IMATION	MULTITECH SYSTEMS	SAFENET, INC.	TRENDNET
INFORTREND	NASUNI CORPORATION	SAMSUNG	TRENDWARE
INFRANT TECHNOLOGIES, INC.	NATIONAL INSTRUMENTS	SANDISK	TRITTON
INSIGHT	NEC DISPLAY SOLUTIONS	SANRAD, INC.	U.S. ROBOTICS
INTEL	NETAPP	SANS DIGITAL	UNIBRAIN
INTELLIGENT COMPUTER SOLUTIONS	NETGEAR, INC.	SAS	UNITED DIGITAL TECHNOLOGIES
INTERMEC	NEWER TECHNOLOGY	SCALE COMPUTING	UNITRENDS
INTERMEDIA.NET, INC	NEXGEN	SDV INC	VALCOM
INTERWORK	NEXSAN	SEAGATE	VBRICK SYSTEMS
IOCELL NETWORKS	NIMBLE STORAGE INC	SERVER TECH	VCE COMPANY LLC
IOMEGA	NUTANIX INC	SHARP	VELCRO USA INC.
IONODES INC	NUUO US INC.	SIAFU	VERAMARK
IOSAFE	NVIDIA	SIMPLETECH	VERBATIM
ISTARUSA	OCTAVE SYSTEMS INC	SKYERA	VIAVI SOLUTIONS
IXSYSTEMS INC	ONSTOR	SMC NETWORKS	VICOM SYSTEMS
JETSTORE	ORACLE	SOLIDFIRE	VIOLIN MEMORY INC.
KENDALL HOWARD	OVERLAND STORAGE	SONICWALL	VIRTUAL INSTRUMENTS
KINGSTON	PANASONIC	SONY	WESTERN DIGITAL
LACIE LTD	PANZURA	SPECK PRODUCTS	WHIPTAIL TECHNOLOGIES, INC.
LANCOPE INC	PC PITSTOP	SPECTRA LOGIC	WILSON ELECTRONICS, INC
LEFTHAND NETWORKS	PERFECTO MOBILE INC	STARTECH.COM	XIMETA
LENOVO	PLASMON DATA SYSTEMS	STORAGEFLEX INC.	XTORE EXTREME
LENOVO X86	PLEXTOR	STORSIMPLE INC	XYRATEX LTD
LG ELECTRONICS	PNY TECHNOLOGIES	SUPERMICRO COMPUTER	ZYXEL
LOGLOGIC, INC	PRIMEARRAY	SYMANTEC	
Storage Devices - Removable Media			
1 TRIPPLITE	DATA LOCKER, INC	INSIGHT	PIONEER
3M COMPANY	DELKIN DEVICES	IOMEGA	PLASMON DATA SYSTEMS
ACCUTECH	DELL	JENKCO	PRIMERA TECH
ACER AMERICA	DIGITAL STORAGE	JVC	PURE STORAGE INC.
ADVANCED DIG ME	DIGITALSTORAGE	KENSINGTON	QUALSTAR
ALERATECH	EATON	KODAK	QUANTUM
ALLIANCE STORAGE TECHNOLOGY INC	ELITE PC	LACIE LTD	RIMAGE
AOPEN	EMC	LENOVO	RSA SECURITY
APPLE	EPSON	LENOVO X86	SOFTWARE 602
AVAYA	EXABYTE	LITE ON PERIPHERALS	SONY
BELKIN COMPONENTS	FARGO ELECTRONICS	MAM-A, INC.	SPECTRA LOGIC
BROTHER	FUJI MEDIA	MAXELL CORP OF AMERICA	SYNERGY
BUSLINK	FUJIFILM GRAPHIC SYSTEMS USA INC	MEDIA RECOVERY	TALLY
CABLES TO GO	FUJITSU SCANNERS	MEMOREX	TANDBERG DATA
CABLES UNLIMITED	GARNER PRODUCTS	MICROBOARDS	TDK
CANOPUS	GLOBAL MARKETING	MITSUI & CO.	TOSHIBA
CD CYCLONE	HEWLETT PACKARD ENTERPRISES	MITSUMI ELECTRONICS	TOTOWA SYSTEMS, INC.
CD TECHNOLOGY	HIGHLY RELIABLE SYSTEMS	NEC DISPLAY SOLUTIONS	TRANSCEND
CERTANCE	HI-VAL	NOMAF	US DIGITAL MEDIA
CISCO SYSTEMS	HP	OCTAVE SYSTEMS INC	VERBATIM
CUSTOM MACHINE WORKS	HP INC	ORACLE	VINPOWER DIGITAL
CYBERNETICS	IBM	OVERLAND STORAGE	XEROX
DAKTECH	IMATEST LLC INC	PANASONIC	
DASCO DATA	IMATION	PHILIPS	
Storage Devices - Storage Accessories			
3COM	ACER AMERICA	ADTRAN	AIC INC.
3M COMPANY	ACTIVE STORAGE	ADVANCED DIG ME	AJA VIDEO SYSTEMS

Product Category			
3M TOUCH SYSTEMS	ADAPTEC	ADVANCED INDUSTRIAL COMPUTER	ALERATECH
3WARE	ADD-ON COMPUTER PERIPHERALS	ADVANTUS CORP.	ALLIED TELESIS
ABERDEEN	ADDON IT	AEVOE CORP MOSHI	ALLIED VAUGHN
ACCUTECH	ADDONICS TECHNOLOGY INC.	AGILENT	ALLSOP
AMAZON	DASCO DATA	GENICOM	KODAK
AMER NETWORKS	DATA DEVICES INTERNATIONAL, INC.	GIGAMON SYSTEMS LLC	KONICA-MINOLTA
ANIXTER	DATA DOMAIN	GLOBAL MARKETING	LACIE LTD
ANKER	DATA LOCKER, INC	GLYPH & COG, LLC	L-COM, INC.
ANTEC	DATALINK	GOLDENRAM	LEDCO
AOPEN	DATAMAX	GREAT LAKES	LENOVO
APC	DATASPAN	GUIDANCE SOFTWARE	LENOVO X86
A-PDF	DATASTOR	HAMMER STORAGE	LEXMARK
APPLE	DATAVIDEO CORPORATION	HAMMOND MANUFACTURING	LG ELECTRONICS
APRICORN	DELKIN DEVICES	HAVIS SHIELD	LIEBERT-EMERSON
ARCHITEXT	DELL	HEWLETT PACKARD ENTERPRISES	LIND ELECTRONIC
ARCMAIL TECHNOLOGY	DELL SOFTWARE INC	HID GLOBAL	LITE ON PERIPHERALS
ARCO COMPUTER	DESTRUCTDATA INC.	HIGH POINT SOLUTIONS, INC	LOGICUBE
ARCSIGHT, INC.	DIGI INTERNATIONAL	HIGHLY RELIABLE SYSTEMS	LOGLOGIC, INC
ARECA US	DIGISTORE SOLUTIONS	HIGHPOINT INC	LSI LOGIC
ASUS	DIGITAL INNOVATIONS	HITACHI	LUCASEY
ATECH FLASH	DIGITAL INTELLIGENCE INC.	HITACHI DATA SYSTEMS	M7 CORPORATION
ATOLA TECHNOLOGY, INC.	DIGITAL STORAGE	HOFFMAN	MAGMA
ATTO TECHNOLOGY	DIGITALSTORAGE	HP	MAM-A, INC.
AVAYA	DIGITECH SYSTEMS	HP INC	MASSCOOL
AVERY DENNISON CORP	DIGITEK COMPUTER PRODUCTS	HPC TECHNOLOGY INC	MATROX
AXCIENT	DISKOLOGY	HUBBELL-PREMISE	MAXELL CORP OF AMERICA
AXIOM MEMORY	D-LINK SYSTEMS	HYPERLINK TECH	MAXTOR
BALT	DOT HILL	IBM	MAYLINE
BELKIN COMPONENTS	DRIVE SOLUTIONS	IC VERIFY	MEDIATECHNICS SYSTEMS INC.
BESTRADE USA	DROBO	ICC	MEMOREX
BETTERONLINE	DT RESEARCH, INC.	ICS-IQ	MERCURY INTERACTIVE
BLACK BOX	DYCONN	ICY DOCK USA	MESSAGING ARCHITECTS INC.
BOUNTIFUL WIFI	DYMO	IDEAL SYSTEM SOLUTIONS INC	MF DIGITAL
BRADY	DYNAMIC NETWORK FACTORY, INC.	IDEALSTOR	MICROBOARDS
BROADCOM	EDITSHARE LLC	IEI TECHNOLOGY CORP	MICRON CONSUMER PRODUCTS GROUP
BROCADE	EDP-USA	IFIXIT	MICRONET TECHNOLOGY
BUFFALO TECHNOLOGY	ELECTRON METAL A.I.G. INC.	IGEL TECHNOLOGY	MICROSOFT
BYTECC	ELITE PC	ILY ENTERPRISES INC.	MIDDLE ATLANTIC
CABLES TO GO	ELO TOUCHSYSTEMS	IMATION	MILESTEK, INC.
CABLES UNLIMITED	EMC	IMPRIVATA, INC.	MITEL
CAPELLA JETCAP BARDIM	E-MEDIA PLUS, INC	INCESSA	MITSUBISHI
CASE LOGIC	EMERSON NETWORK POWER	INFOBLOX	MONOPRICE
CASTLEWOOD	EMULEX	INFOLOGIX	MOTION COMPUTING
CD TECHNOLOGY	ENHANCE TECHNOLOGY, INC.	INFORTREND	MOTION MEDIA, LLC
CD3	ENTERASYS NETWORKS	INFRANT TECHNOLOGIES, INC.	MOXA TECHNOLOGIES, INC.
CENTRIX INTERNATIONAL	ENTRUST INC	INFRARED SOLUTIONS	MTRON
CERTANCE	ENVIROSAFE TECHNOLOGIES, INC.	INNOVATION FIRST	MUSHKIN INC
CHATSWORTH PROD	ENVOY DATA	INSIGHT	NATIONAL INSTRUMENTS
CHECK POINT SOFTWARE TECHNOLOGIE	EPSON	INTEGRATED TECH	NEC DISPLAY SOLUTIONS
CHENBRO	EQUALLOGIC, INC.	INTEL	NER DATA
CHIEF	ERGOTRON	INTELLIGENT COMPUTER SOLUTIONS	NETAPP
CISCO SYSTEMS	EVAULT	INTELLIQUISINC	NETC
CLEAR CUBE	EVERFOCUS	INTERMEC	NETEON TECHNOLOGIES INC.
CMS PRODUCTS	EXABYTE	I-O CORPORATION	NETGEAR, INC.
COMMSCOPE (COMSEARCH)	EXAGRID	IOMEGA	NETRIA
CONDRE	EXELON TECHNOLOGY	IRECORD.TV	NETSCOUT SYSTEMS, INC
CONDUSIV TECHNOLOGIES	EZ DUPE	ISONAS	NEWER TECHNOLOGY
CONNECTPRO	FALCONSTOR	ISTARUSA	NEWISYS
CONTEMPORARY CONTROL SYSTEMS, INC.	FELLOWES	IT WATCHDOGS	NEWMODE ELECTRONICS
COOL GEAR	FIRE KING	ITECHCD.COM	NEXSAN
CPE BARCODING	FIRESCOPE	ITHACA	NIMBLE STORAGE INC
CRANEL IMAGING	FLUKE NETWORKS	JANUS	NOMAF
CRESTRON ELECTRONICS	FUJI MEDIA	JENKCO	NORAZZA, INC.
CROSSROADS	FUJITSU AMERICA	JENSEN TOOLS INC	NOR-TEC
CRU - CONNECTOR RESOURCES	FUJITSU SCANNERS	JIANGMEN TOPDA ELECTRONIC CO. LTD	NUTANIX INC
CRU-DATA PORT	FUJITSU SERVER STORAGE	JUNIPER NETWORKS	NUUO US INC.
CTERA NETWORKS	FUSION-IO	JVC	OBERON INC

20-0825 A 383 of 908

Product Category			
CYBERNET MANUFACTURING	G TECHNOLOGY	KANGURU	OBVIUS
CYBERNETICS	GARNER PRODUCTS	KENSINGTON	OCTAVE SYSTEMS INC
DAISYTEK	GATEWAY	KINGSTON	OLYMPUS IMAGE SYSTEMS
DAKTECH	GENERAL DYNAMICS ITRONIX	KINGWIN	ONSTOR
ORACLE	Q-SEE	SONY	Troxell Communications
ORICO TECHNOLOGIES CO. LTD.	QUALITY PARK	SOURCEFIRE INC	TRUSTED SYSTEMS, INC
ORTRONICS	QUALSTAR	SPECTRA LOGIC	TUMI
OTHER WORLD COMPUTING	QUANTUM	STARTECH.COM	TURNING TECHNOLOGIES
OVERLAND STORAGE	RACKMOUNT SOLUTIONS, LTD	STORAGEFLEX INC.	TURTLE BEACH
OYEN DIGITAL	REVINETIX, INC.	STORECASE BY KT	TYAN COMPUTER
PALMONE	RIMAGE	STYSEN BEIJING CORPORATION	ULTRA PRODUCTS
PANASAS	RITTAL	SUPER TALENT	UNITED STATIONERS SUPPLY CO.
PANASONIC	ROCSTOR	SUPERMICRO COMPUTER	UNITRENDS
PANDUIT	RORKE DATA, INC.	SYMANTEC	US DIGITAL MEDIA
PANZURA	ROSEWILL	SYNOLOGY	VALCOM
PARALAN CORPORATION	RSA SECURITY	SYSTEMATIC DEVELOPMENT GROUP, LLC	VBRICK SYSTEMS
PC GUARDIAN	SABRENT	SYSTEMS ENHANCE	VCE COMPANY LLC
PELICAN	SAFENET, INC.	SYSTIMAX	VERBATIM
PENN ELCOM	SAMSUNG	SYSTOR SYSTEMS, INC.	VERITY SYSTEMS
PERM-A-STORE	SANDISK	TABLEAU LLC	VIAVI SOLUTIONS
PETSMART, INC.	SANFORD	TABLEAU SOFTWARE	VICTORY MULTIMEDIA
PEXAGON TECHNOLOGIES	SANS DIGITAL	TANDBERG DATA	VIKING
PHILIPS	SANYO	TANGENT INC	VIKING ELECTRONICS, INC
PHISTON TECHNOLOGIES INC	SAVANT PROTECTION INC	TARGUS	VINPOWER DIGITAL
PIONEER	SDA	TDK	VOOM TECH
PLANTRONICS	SDV INC	TE CONNECTIVITY LTD.	WACOM TECHNOLOGY
PLASMON DATA SYSTEMS	SEAGATE	TEAC	WESTERN DIGITAL
PLEXTOR	SECUGEN	TECHDATA	WHIPTAIL TECHNOLOGIES, INC.
POE TECHNOLOGIES	SECURITY ENGINEERED MACHINERY CO.	TEGILE	WIEBETEC
PRIMEARRAY	SENTRY	TEKLYNX	WINCHESTER SYSTEMS
PRIMERA TECH	SERVER TECH	TERRA-WAVE	WORKSAFE TECH
PROCURRI LLC	SHARKRACK	TEXAS MEMORY SYSTEMS, INC.	XEROX
PRODUPLICATOR	SIGMA DATA	THARO SYSTEMS	XTORE EXTREME
PROMISE TECHNOLOGY	SIIG	THECUS	XYRATEX LTD
PROTON DATA SECURITY	SILVERSTONE TECHNOLOGY	TOP TECH BUYS	YFC Cable
PSS	SimpliVity Corp.	TOSHIBA	YOGGIE SECURITY SYSTEMS
PSSC LABS INC	SKYERA	TOTAL MICRO	ZENITH DATA SYS
PUBLIC INFORMATION KIOSK INC	SOFTWARE 602	Toten	ZIOTEK
PURE STORAGE INC.	SOLIDTEK	TRICENTRIC	
QLOGIC CORP.	SOLSTICE TECHNOLOGIES	TRI-OPTIC	
QNAP SYSTEMS, INC	SONNET TECHNOLOGY	TRIPP LITE	
Storage Devices - Storage Adapters			
3COM	BETTERONLINE	DELL	GWC TECHNOLOGY INC.
3WARE	BLACK BOX	DELL SOFTWARE INC	HAWKING TECHNOLOGY
ABERDEEN	BROADCOM	DIGITAL INTELLIGENCE INC.	HEWLETT PACKARD ENTERPRISES
ACER AMERICA	BROCADE	D-LINK SYSTEMS	HIGH POINT SOLUTIONS, INC
ACOMDATA	BUSLINK	DYNAMIC NETWORK FACTORY, INC.	HIGHLY RELIABLE SYSTEMS
ADAPTEC	BYTECC	DYNEX PRODUCTS	HIGHPOINT INC
ADDONICS TECHNOLOGY INC.	CABLES TO GO	EDGE	HITACHI
ADS TECHNOLOGIES INC.	CABLES UNLIMITED	ELECTROGRAPH	HITACHI DATA SYSTEMS
ALERATECH	CAMTRIA	ELO TOUCHSYSTEMS	HI-VAL
ALURATEK, INC.	CAVALRY STORAGE	EMC	HP
AMAZON	CHENBRO	EMULEX	HP INC
AMERICAN MEDIA	CISCO SYSTEMS	ENCORE	IBIS SOLUTIONS APS
AMX	CLICKFREE	ENERMAX USA CORPORATION	i-BLASON
ANIXTER	CMS PRODUCTS	ENHANCE TECHNOLOGY, INC.	IBM
ANKER	COMPELLENT	ENLIGHT CORP USA	ICS-IQ
ANTEC	CONNECTOR RESOURCES	ENVOY DATA	ICY DOCK USA
APOLLO	COOL GEAR	EQUALLOGIC, INC.	IMATION
APPLE	COOLER MASTER	EXABYTE	INFORTREND
APRICORN	COOLMAX TECHNOLOGY, INC	FIREFLY STUDIOS INC	INGRAM MICRO
ARCHITEXT	CORSAIR MEMORY	FIRMTEK LLC.	INSIGHT
ARCO COMPUTER	CP TECHNOLOGIES	FLUKE NETWORKS	INTEL
ARECA US	CROSSROADS	FUJITSU AMERICA	INTELLIGENT COMPUTER SOLUTIONS
ASUS	CRU - CONNECTOR RESOURCES	FUJITSU SCANNERS	IOGEAR TECHNOLOGY
ATEN TECHNOLOGY	CRU-DATA PORT	FUJITSU SERVER STORAGE	IOMEGA
ATTO TECHNOLOGY	CUBETERNET	FUSION-IO	ISTARUSA

Product Category			
AVAYA	CYBERNETICS	GENERAL DYNAMICS ITRONIX	JETSTORE
AXIOM MEMORY	DATASTOR	GLOBAL MARKETING	KANEX
AXXON	DEC	GOLDENRAM	KANGURU
BELKIN COMPONENTS	DELCAM	GUIDANCE SOFTWARE	KEYDEX
KINGSTON	NEWER TECHNOLOGY	RATOC SYSTEMS, INTERNATIONAL	TARGUS
KINGWIN	NEWMODE ELECTRONICS	ROSETTA TECHNOLOGIES	TEGILE
KINIVO LLC	NEXSAN	ROSEWILL	TEXAS MEMORY SYSTEMS, INC.
LACIE LTD	NU HORIZONS	SABRENT	THERMALTAKE
LENEXPO	OCZ TECHNOLOGY	SAFENET, INC.	TOSHIBA
LENOVO	ORACLE	SAMSUNG	TRENDNET
LENOVO X86	ORANGE MICRO	SANDISK	TRIPP LITE
LOGICUBE	OTHER WORLD COMPUTING	SANS DIGITAL	TRUSTIN
LSI LOGIC	OVERLAND STORAGE	SAS	TYAN COMPUTER
MACALLY	OYEN DIGITAL	SDA	ULTRA PRODUCTS
MACE GROUP	PACIFIC DIGITAL	SDV INC	ULTRATEC, INC.
MAGMA	PANASONIC	SEAGATE	UNITRENDS
MATERIAL SYSTEMS, INC.	PATRIOT MEMORY LLC	SIIG	US DRIVES
MAXTOR	PHOENIX TECHNOLOGIES, LTD	SIMPLETECH	VANTEC
MICRO CONNECTORS	PLASMON DATA SYSTEMS	SONNET TECHNOLOGY	VCE COMPANY LLC
MICRON CONSUMER PRODUCTS GROUP	PNY TECHNOLOGIES	SONY	VERBATIM
MICRONET TECHNOLOGY	PROCOM TECHNOLOGY	SPECTRA LOGIC	VISIONTEK
MICROPAC TECHNOLOGIES, INC.	PROMISE TECHNOLOGY	STARTECH.COM	WESTERN DIGITAL
MICROSOFT	QLOGIC CORP.	STORAGEFLEX INC.	WIEBETEC
MITEL	QNAP SYSTEMS, INC	STORECASE BY KT	XFX
MOTOROLA ISG	QUALSTAR	SUPERMICRO COMPUTER	XPLORE TECHNOLOGIES
MYLEX	QUANTA COMPUTER INC	SYBA TECH LTD	XTORE EXTREME
NEC DISPLAY SOLUTIONS	QUANTUM	SYMANTEC	ZALMAN USA
NETAPP	QUATECH	TABLEAU SOFTWARE	ZYXEL
NETRIA	QUINTUM	TANDBERG DATA	
Storage Devices - Storage Cabinets			
1E LTD	CONNECTOR RESOURCES	FUJITSU SERVER STORAGE	JETSTORE
ABERDEEN	CONTEX	FUSION-IO	JMR ELECTRONICS
ACCUTECH	COOPER B-LINE	G TECHNOLOGY	KANGURU
ACER AMERICA	CORAID	GE SECURITY	KINGWIN
ACTIVE STORAGE	CROSSROADS	GEOVISION INC.	LACIE LTD
ADAPTEC	CRU - CONNECTOR RESOURCES	GIGAMON SYSTEMS LLC	LEFTHAND NETWORKS
ADDONICS TECHNOLOGY INC.	CRU-DATA PORT	GLOBAL INDUSTRIAL EQUIPMENT	LENOVO
ALERATECH	CYBERNETICS	GLOBAL MARKETING	LENOVO X86
ALTRONIX	DASCO DATA	GOLDENRAM	LEXMARK
ALURATEK, INC.	DATA DOMAIN	GREAT LAKES	LOGICUBE
AMCO DISTRIBUTING	DATALINK	G-TECH - A FABRIK COMPANY	LSI LOGIC
AMERICAN MEDIA	DATASTOR	GUIDANCE SOFTWARE	LUXOR
AMERICAN MEGATRENDS	DELL	HABEY USA	MAGMA
ANIXTER	DIGILIANT	HAIVISION NETWORK VIDEO	MAJOR LEAGUE GLOBAL ENT. LIMITED
ANTEC	DIGITAL INTELLIGENCE INC.	HEWLETT PACKARD ENTERPRISES	MAXTOR
AOPEN	DISKOLOGY	HIGHLY RELIABLE SYSTEMS	MCAFEE
APC	D-LINK SYSTEMS	HIGHPOINT INC	MEDIASONIC
APPLE	DOT HILL	HITACHI	MELLANOX
ARCMAIL TECHNOLOGY	DROBO	HITACHI DATA SYSTEMS	MERCURY INTERACTIVE
ARCO COMPUTER	DYNAMIC NETWORK FACTORY, INC.	HOFFMAN	MF DIGITAL
ARECA US	EAGLE	HP	MICROBOARDS
ASTUTE SOLUTIONS	EATON	HP INC	MICRONET TECHNOLOGY
ATTO TECHNOLOGY	EDBENTOR INNOVATIVE	HUAWEI SYMANTEC TECHNOLOGIES	MIDWAVE
AVAYA	ELECTRON METAL A.I.G. INC.	IBM	NATIONAL INSTRUMENTS
BELKIN COMPONENTS	EMC	ICS-IQ	NEC DISPLAY SOLUTIONS
BLACK BOX	EMCO	ICY DOCK USA	NER DATA
BOSCH SECURITY	ENDACE USA	IDEAL SYSTEM SOLUTIONS INC	NETAPP
BROCADE	ENHANCE	IDEALSTOR	NETGEAR, INC.
BUFFALO TECHNOLOGY	ENHANCE TECHNOLOGY, INC.	ILY ENTERPRISES INC.	NETRIA
BUSLINK	EQUALLOGIC, INC.	IMATION	NETWITNESS CORPORATION
BYTECC	EVERFOCUS	INFORTREND	NEWER TECHNOLOGY
CABLES UNLIMITED	EXABLOX	INFRASCALE	NEXSAN
CAVALRY STORAGE	EXACQ TECHNOLOGIES INC	INSIGHT	NIMBLE STORAGE INC
CERTANCE	EXAGRID	INTEL	NORCO USA
CHATSWORTH PROD	EXTERITY LTD	INTELLIGENT COMPUTER SOLUTIONS	NOR-TEC
CIPHERTEX	EZ DUPE	IOMEGA	NUTANIX INC
CIPRICO	FALCONSTOR	IOSAFE	OAISYS

Product Category			
CISCO SYSTEMS	FIRE KING	ISTARUSA	ORACLE
CMS PRODUCTS	FLUKE NETWORKS	IT XCHANGE	OTHER WORLD COMPUTING
COMMSCOPE (COMSEARCH)	FUJITSU AMERICA	JANUS	OVERLAND STORAGE
COMPELLENT	FUJITSU SCANNERS	JATON	PANASONIC
PLASMON DATA SYSTEMS	SAFCO	SUMMITSOFT CORPORATION	VBRICK SYSTEMS
PRIMEARRAY	SAMSUNG	SUPERMICRO COMPUTER	VCE COMPANY LLC
PROAVIO	SANDUSKY CABINETS	SYMANTEC	VERAMARK
PRODUPLICATOR	SANS DIGITAL	SYNOLOGY	VERBATIM
PROMARK TECHNOLOGY	SAS	SYSTIMAX	VIBE
PROMAX SYSTEMS	SCALE COMPUTING	SYSTOR SYSTEMS, INC.	VICTORY MULTIMEDIA
PROMISE TECHNOLOGY	SEAGATE	TANDBERG DATA	VINPOWER DIGITAL
PSSC LABS INC	SENTRY	TANGENT INC	VIOLIN MEMORY INC.
PURE STORAGE INC.	SIIG	TEAC	VOOM TECH
QNAP SYSTEMS, INC	SIMPLETECH	TEGILE	WESTERN DIGITAL
QUALSTAR	SOLE SOURCE TECHNOLOGY	TERRA-WAVE	WIEBETEC
QUANTA COMPUTER INC	SONICWALL	TEXAS MEMORY SYSTEMS, INC.	WINCHESTER SYSTEMS
QUANTUM	SONNET TECHNOLOGY	THECUS	WONDERWARE SOFTWARE
QUORUMLABS INC	SONY	THERMALTAKE	WORKSAFE TECH
RACKMOUNT SOLUTIONS, LTD	SPECTRA LOGIC	TOSHIBA	XTORE EXTREME
RAIDTEC	STANEX, INC	TRIPP LITE	XYRATEX LTD
RELDATA, INC.	STARTECH.COM	TRUSTED SYSTEMS, INC	
RITTAL	STORAGEFLEX INC.	TURTLE BEACH	
ROSEWILL	STORECASE BY KT	VANTEC	
Storage Devices - Storage Cables			
3WARE	CRU - CONNECTOR RESOURCES	INTELLIGENT COMPUTER SOLUTIONS	PANASONIC
ACTIVE STORAGE	CRU-DATA PORT	IOGEAR TECHNOLOGY	PROMISE TECHNOLOGY
ADAPTEC	DAKTECH	IOMEGA	PROTEN, INC.
ADD-ON COMPUTER PERIPHERALS	DA-LITE	JETSTORE	QLOGIC CORP.
ADDONICS TECHNOLOGY INC.	DATASTOR	KANGURU	QNAP SYSTEMS, INC
ADVANCED INDUSTRIAL COMPUTER	DELL	KINGSTON	QUALSTAR
ALERATECH	DIGI INTERNATIONAL	KOFAX	QUANTUM
AMPHENOL	DUEL SYSTEMS	LACIE LTD	QVS INC.
ANTEC	ELPEUS TECHNOLOGY	L-COM, INC.	SAMSUNG
APC	EMC	LENOVO	SANS DIGITAL
APPLE	ENET COMPONENTS	LENOVO X86	SDA
APRICORN	ENHANCE TECHNOLOGY, INC.	LEXMARK	SIIG
ASUS	FUJITSU AMERICA	LOGICUBE	SILVERSTONE TECHNOLOGY
ATTO TECHNOLOGY	FUJITSU SCANNERS	LSI LOGIC	SONY
AVAYA	FUJITSU SERVER STORAGE	MAGMA	SPECTRA LOGIC
AXIOM MEMORY	FUTURE TECHNOLOGY DEVICES INT LIMIT	MAXTOR	STARTECH.COM
BELKIN COMPONENTS	GOLDENRAM	MICRO CONNECTORS	STORECASE BY KT
BELL MICRO	GREAT LAKES	MICRONET TECHNOLOGY	SUPERMICRO COMPUTER
BLACK BOX	GRUBER INDUSTRIES, INC	MISC-CABLES	SYMANTEC
BYTECC	HEWLETT PACKARD ENTERPRISES	MOLEX	TABLEAU SOFTWARE
CABLE AND WIRE SUPPLIER	HIGH POINT SOLUTIONS, INC	MYCABLESHOP.COM	TANDBERG DATA
CABLES TO GO	HIGHPOINT INC	NATIONAL INSTRUMENTS	THERMALTAKE
CABLES UNLIMITED	HITACHI	NEC DISPLAY SOLUTIONS	TOSHIBA
CABLEWHOLESALE	HITACHI DATA SYSTEMS	NETAPP	TRIPP LITE
CANON	HP	NEXSAN	ULTRA PRODUCTS
CCX CORP	HP INC	NIMBLE STORAGE INC	V7
CHENBRO	HYPERCUBE INC	NORCO USA	VCE COMPANY LLC
CISCO SYSTEMS	IBM	ONSTOR	WESTERN DIGITAL
COMPELLENT	ICS-IQ	ORACLE	WIEBETEC
COMPSEE	INSIGHT	OVERLAND STORAGE	WINCHESTER SYSTEMS
CROSSROADS	INTEL	P&E MICROCOMPUTER SYSTEMS INC	XTORE EXTREME
Storage Devices - Storage Service/Support			
A10 NETWORKS INC.	DATA DOMAIN	HEWLETT PACKARD ENTERPRISES	LSI LOGIC
ADAPTEC	DELL	HITACHI	M7 CORPORATION
ALLIED VAUGHN	DIGITEK COMPUTER PRODUCTS	HITACHI DATA SYSTEMS	MIDWAVE
ANIXTER	DOT HILL	HP	NASUNI CORPORATION
APPLE	EMC	HP INC	NEC DISPLAY SOLUTIONS
ARX	EVAULT	IBM	NETAPP
ATLANTIX GLOBAL	EXAGRID	IMATION	NETWITNESS CORPORATION
AVNET	FALCONSTOR	INFOBLOX	NEXSAN
AXIOM MEMORY	FUJITSU AMERICA	INSIGHT	NIMBLE STORAGE INC
BROCADE	FUJITSU SCANNERS	INTELLITRACK	NUTANIX INC
CARBONITE	FUJITSU SERVER STORAGE	INTERWORK	ORACLE

20-0825 A 386 of 908

Product Category			
COLLIER	FUSION-IO	IOMEGA	OTHER WORLD COMPUTING
COMPELLENT	GALLIUM	LACIE LTD	OVERLAND STORAGE
CONFIG 6	GETAC INC.	LEFTHAND NETWORKS	PANASONIC
CYBERNETICS	GLOBAL MARKETING	LENOVO	PLASMON DATA SYSTEMS
POLYCOM INC	RSA SECURITY	SYNNEX INFORMATION TECHNOLOGY	VANGUARD PRODUCTS GROUP
PROMARK TECHNOLOGY	SCANSOURCE	TANDBERG DATA	VBRICK SYSTEMS
PURE STORAGE INC.	SEPATON	TEGILE	VCE COMPANY LLC
QSTAR	SONUS NETWORKS, INC	TEXAS MEMORY SYSTEMS, INC.	VIOLIN MEMORY INC.
QUANTUM	SPECTRA LOGIC	THECUS	WESTERN DIGITAL
QUINTUM	SYMANTEC	TRUSTED SYSTEMS, INC	WORKSAFE TECH
Storage Devices - Tape Drives			
ACER AMERICA	FUJIFILM Holdings America Corporati	LACIE LTD	QUANTUM
ARKEIA	FUJITSU AMERICA	LENOVO	RHINO SOFT
ASI	FUJITSU SCANNERS	LENOVO X86	RSA SECURITY
AVAYA	FUJITSU SERVER STORAGE	NETAPP	SEAGATE
CERTANCE	HEWLETT PACKARD ENTERPRISES	NETWORK AMERICA INC	SEPATON
CISCO SYSTEMS	HI-VAL	NICE SYSTEMS	SIGMA DATA
CYBERNETICS	HP	NSTOR	SONY
DEC	HP INC	ORACLE	SPECTRA LOGIC
DELL	IBM	OVERLAND STORAGE	STORAGEFLEX INC.
EMC	IMATION	PANASONIC	SYMANTEC
EQUALLOGIC, INC.	INGRAM MICRO	PLASMON DATA SYSTEMS	TANDBERG DATA
EXABYTE	INSIGHT	QSTAR	WYSE TECHNOLOGY
FUJI MEDIA	IOMEGA	QUALSTAR	
Storage Planning			
INSIGHT			
SW License & Upgrade Protection			
ACTIVE PDF	F-SECURE	MICROSOFT	SOFTARTISANS
ADAPTEC	FUNK SOFTWARE	NETWORK INSTRUMENTS	SOLARWINDS
ALTOVA	HARRIS	NOVELL	SPECTORSOFT
BUSINESS OBJECTS	HUMMINGBIRD	PGP CORPORATION	STARNET
CITRIX	IBM	PUMA TECHNOLOGY	SYMANTEC
CLEAR CUBE	IBM SOFTWARE	QUEST SOFTWARE	TREND MICRO
COMPUTER ASSOCIATES	INFORMATIVE GRAPHICS CORPORATION	RED HAT SOFTWARE	VERITAS
DANTZ DEVELOPMENT	INFRAGISTICS SOFTWARE	RHINO SOFT	WEBSENSE
EEYE DIGITAL SECURITY	IPSWITCH	RSA SECURITY	WILDPACKETS
EMC	ISS (INTERNET SECURITY SYSTEMS)	SCRIPTLOGIC	YOSEMITE TECHNOLOGIES
ESKER	MACROMEDIA	SEAPINE	
FILEMAKER	MCAFEE	SERENA	
SW Upgrade Protection			
ACRONIS	COMPUTER ASSOCIATES	HUMMINGBIRD	MICROSOFT
ADAPTEC	COMPUWARE	I/O CONCEPTS	MILESTEK, INC.
ADKINS RESOURCES	COREL	IBM	MINDJET
ADLIB PUBLISHING SYSTEMS INC	CP INTERNET	IBM SOFTWARE	MISC-CABLES
ADOBE	CYBERTEAMS	IET SOLUTIONS	MK NET.WORK
ALADDIN KNOWLEDGE	DANTZ DEVELOPMENT	INFO DATA	NETIQ
ALADDIN SYSTEMS	DATA DIRECT	INFRAGISTICS SOFTWARE	NETMANAGE
ALTERNATIVE TECHNOLOGIES	DELTA	INSIGHT	NETMOTION WIRELESS
ALTIRIS	EEYE DIGITAL SECURITY	INSTALLSHIELD	NETOPIA
ALTOVA	EHELP	INTEGRITIME	NETSCAPE COMM
APPLE	ELRON SOFTWARE	INTEL	NETSCREEN
ATTACHMATE	EMBARCADERO TECHNOLOGIES	INTELLISYNC	NETWORK APPLIANCE
AUTODESK	EMFAST	INTELLITRACK	NETWORK INSTRUMENTS
AVAYA	EMPIRIX	INTRINSYC SOFTWARE INTERNATIONAL	NOVELL
BAKBONE SOFTWARE	ENTEGRITY SOLUTIONS	INTUIT	NSI SOFTWARE
BBS-IDERA	EQUISYS INC	IPSWITCH	NUANCE
BERENDO SOLUTIONS	ERICOM SOFTWARE	IREASONING INC.	NWORKS
BINDVIEW	ESKER	IRONPORT SYSTEMS	ORACLE
BORLAND	ESOFT	ISI TELEMANAGEMENT SOLUTIONS, INC	OSITIS
BUSINESS INTELLIGENCE 101, INC.	EXECUTIVE SOFTWARE	ISS (INTERNET SECURITY SYSTEMS)	PATCHLINK
BUSINESS OBJECTS	EXTENDED SYSTEMS	IXOS	PDFLIB
CAMINOSOFT	EXTENSIS	JETFORM	PEST PATROL
CAPTARIS	FATPIPE	JUNIPER NETWORKS	PGP CORPORATION
CENTURY SOFTWARE	FENESTRAE	LANDESK	PKWARE,INC.
CERTICOM	FILEMAKER	LEGATO SYSTEM	PLATESPIN LTD.
CHECK POINT	FUNK SOFTWARE	MACROMEDIA	PLUS TECHNOLOGIES
CISCO SYSTEMS	GFI	MACROVISION	POINT SOFTWARE

20-0825 A 387 of 908

Product Category			
CITRIX	GOLDMINE SOLUTIONS	MCAFEE	POINTSEC MOBILE TECHNOLOGIES, INC
CLEAR CUBE	GOOD TECHNOLOGY	MERCURY INTERACTIVE	POLYSERVE
COGNOS	HARRIS	MESSAGEWARE	POWERQUEST
COMMVAULT	HP	METAQUEST SOFTWARE	PRAGMATECH SOFTWARE, INC
QUARK	SEATTLE LAB	SYBARI SOFTWARE	VERITAS
QUEST SOFTWARE	SECURE COMPUTING	SYBASE	VISIONCORE CONSULTING, INC
RADIOLAN	SHAVLIK TECHNOLOGIES	SYMANTEC	VISUAL NETWORKS
RAXCO SOFTWARE	SLICKEDIT	SYMBOL	VMWARE
RED HAT SOFTWARE	SOFTARTISANS	SYN-APPS	WAVELINK
REMEDY	SOFTWARE 602	SYNCSORT	WEBROOT
RHINO SOFT	SOLARWINDS	SYSTEM TOOLS	WEBSENSE
RIOSCAN	SOMIX	THE SOLUTION CAFE	WEBTRENDS
ROXIO	SONICWALL	THINPRINT	WILDPACKETS
RSA SECURITY	SOPHOS	TNT SOFTWARE	WINTERNALS
SAGE SOFTWARE	SPSS INC.	TOLIS	WINZIP
SAPIEN TECHNOLOGIES	SSH	TRANSCENDER LLC	WRQ INC.
SAVVYSOFT	ST. BERNARD	TREND MICRO	WYSE TECHNOLOGY
SCANSOFT	STORAGETEK	TREXIS, INC.	XIOTECH
SCO - SANTA CRUZ OPERATION	STRING BEAN SOFTWARE	TRIPWIRE	YOSEMITE TECHNOLOGIES
SCRIPTLOGIC	SUNBELT	VAN DYKE	
SEAPINE	SURFCONTROL	VECTOR NETWORKS	
Systems - Desktops/Servers			
1 TRIPPLITE	CARAHSOFT	EMERSON NETWORK POWER	ICC
10ZIG TECHNOLOGY/BOSANOVA	CASIO	ENDRUN	ICI NETWORKS
12GHOSTS INC	CHATSWORTH PROD	ENOVATE MEDICAL	ICOMTECH INC
22 MILES, INC	CHECK POINT SOFTWARE TECHNOLOGIE	ENOVATEIT	IDEAL SYSTEM SOLUTIONS INC
2FLYER	CHENBRO	EOLOGIC	IGEL TECHNOLOGY
3M COMPANY	CHIP PC TECHNOLOGIES	EPSON	INDUSTRIAL COMP
ABERDEEN	CISCO SYSTEMS	ESPRIT SYSTEMS	INDUSTRIAL PC, INC.
ACER AMERICA	CISTERA	EVGA.COM	INFOCUS
ADTEC	CITIZEN	EXACQ TECHNOLOGIES INC	INSIGHT
ADTRAN	CLEAR CUBE	EXFO INC	INSIGHT VIDEO NET, LLC
ADVANTCO INTERNATIONAL LLC.	CLEO COMMUNICATIONS	FINETEC	INTEL
ADVANTECH AUTOMATION CORP.	COMMUNICATIONS SUPPLY CORPORATION	FIRST INTERNATIONAL COM	INTERLINK COMMUNICATION SYSTEMS
AFFIRMATIVE COMPUTER PRODUCTS	COMPAQ COMPUTER CORP	FIT INC	INTERMEC
AIS PRO	COMPUTER LAB	FORENSIC STORE INC	INTERMEDIA.NET, INC
ALLIANCE SYSTEMS	COMPUTER LABS	FORTINET	I-O CORPORATION
ALTEC LANSING CONSUMER	CONSTANT TECHNOLOGIES INC	FOXCONN ELECTRONICS	IP CONFIGURE
ALTERNATIVE TECHNOLOGY	CRESTRON ELECTRONICS	FRANKLIN EMPIRE	IPCELERATE - IPSMARTSUITE
AMD	CYBERNET MANUFACTURING	FUJI MEDIA	ISTARUSA
AMERICAN MICROSYSTEMS	CYBERNET SYSTEMS	FUJITSU AMERICA	I-TECH COMPANY
AMERICAN PRODUCTS	CYBERNETICS	FUJITSU MOBILITY	IXIA
AMULET HOTKEY INC.	CYBERPOWER SYSTEMS	FUJITSU SCANNERS	IXSYSTEMS INC
ANTEC	CYBERTRON PC	FUJITSU SERVER STORAGE	JEIHE TECHNOLOGY INC
AOC INTERNATIONAL LTD	CYBERVIEW TECHNOLOGY INC	GATEWAY	JETSTAR
AOPEN	CYCOM CANADA CORPORATION	GE SECURITY	JETWAY COMPUTER CORP.
APPEXTREMES INC	DAKTECH	GETAC INC.	JLT MOBILE COMPUTERS INC
APPIAN	DAP TECHNOLOGIES	GIGABYTE TECH.	KEMP TECHNOLOGIES
APPLE	DATA DOMAIN	GIGAMON SYSTEMS LLC	KEYTRONIC
APPLIAN TECHNOLOGIES INC	DATA LTD INC	GOLDENRAM	KINGSTON
ARISTA CORPORATION	DATALUX	GOOGLE	LANNER INC
ARISTA NETWORKS	DEC	GUIDANCE SOFTWARE	LENEXPO
ASI	DECISION FRAMEWORKS	H3 SOLUTIONS INC	LENMAR
ASUS	DECISION MODELING	H3C Technology	LENOVO
AUSTIN HAYNE	DELCAM	HABEY USA	LENOVO X86
AVAYA	DELL	HEARTMATH LLC	LG ELECTRONICS
AVIGILON	DEVON TECHNOLOGIES	HELIOS SOFTWARE SOLUTIONS	LIFESIZE COMMUNICATIONS
AXCIENT	DIGI INTERNATIONAL	HEWLETT PACKARD ENTERPRISES	LOGIC CONTROLS
AXEL, INC.	DIGILIANT	HITACHI	LOGIC SUPPLY
AXIOM MEMORY	DIGITAL INTELLIGENCE INC.	HITACHI DATA SYSTEMS	LUIDIA INC
AXIOMTEK	DIGITAL TIGERS	HI-VAL	LUXRIOT
AXIS COMMUNICATIONS	DIGIUM	HONEYWELL	M&A
BARCO	DOUBLESIGHT	HOWARD COMPUTER	M7 CORPORATION
BARRACUDA NETWORKS	DRIVERTECH	HP	MATROX
BAYTECH	DT RESEARCH, INC.	HP INC	MAXSPEED
BIAMP SYSTEMS INC.	EATON	HTH ENGINEERING, INC.	MEDIAVUE SYSTEMS LLC
BLACK BOX	EDIGIN INC	I-BLASON	MERIDIAN KIOSKS

20-0825 A 388 of 908

Product Category			
BLUECAT NETWORKS	ELITE PC	IBM	MICRONPC
BOSANOVA INC	ELO TOUCHSYSTEMS	IBM PUBLICATIONS (CD$)	MICROS SYSTEMS
BOUNDLESS TECHNOLOGIES	EMACHINES	IBM SOFTWARE	MICROSEMI CORP
BOXX TECHNOLOGIES	EMC	IBUYPOWER	MICROSOFT
MICROSTAR	PACKETEER	SAPPHIRE	TOSHIBA
MILESTONE AV TECHNOLOGIES	PANASONIC	Savvius Inc	TOUCH DYNAMIC
MINUTEMAN	PANO LOGIC	SCALA BROADCAST MULTIMEDIA	TOUCHPOINT ELECTRONIC SOLUTIONS
MISC-MOUNT/BRAC	PAR TECHNOLOGIES	SCALE COMPUTING	TTUFF TECHNOLOGIES
MOTION COMPUTING	PARTNER TECH	SCANVEC	TTX
MOTOROLA ISG	PEAK-RYZEX	SDV INC	TYAN COMPUTER
MOXA TECHNOLOGIES, INC.	PELCO	SEAGATE	TYCRID PLATFORM TECH
MRV COMMUNICATIONS	PENGUIN COMPUTING	SENECA	UCOPIA Communications Inc
MSI	PERLE SYSTEMS	SERVERS DIRECT	VALCOM
NANAO	PIONEER	SHARP	VARTECH SYSTEMS INC
NCOMPUTING	PIONEERPOS	SHERLOCK SYSTEMS	VBRICK SYSTEMS
NCR	PIVOT3 INC.	SHUTTLE COMPUTER GROUP	VCE COMPANY LLC
NCS TECHNOLOGIES, INC.	PLANAR SYSTEMS	SILICON GRAPHICS INTL CORP	VERBATIM
NEC	PLIXER INTERNATIONAL	SimpliVity Corp.	VIDEO INSIGHT INC
NEC DISPLAY SOLUTIONS	POGO	SOLARWINDS	VIEWSONIC
NEOWARE	POLYCOM INC	SONIC FOUNDRY	VITA ELECTRONICS CO LTD
NETAPP	POSIFLEX	SONY	VIZIO
NETGEAR, INC.	POS-X	SPECTRALINK	VXL INSTRUMENTS
NETRIA	POWER ON SOFTWARE	SPOK INC	WACOM TECHNOLOGY
NETSCOUT SYSTEMS, INC	POWERCOLOR	STEALTH COMPUTER CORP.	WASP BARCODE
NETUX SOLUTIONS	PQ LABS INC.	SUPERMICRO COMPUTER	WEBSENSE
NEWISYS	PROSOFT ENGINEERING	SYMANTEC	WESTERN DIGITAL
NEX COM	PSSC LABS INC	SYN-APPS	WESTERN TELEMATIC INC
NEXSAN	PUBLIC INFORMATION KIOSK INC	SYNOLOGY	WINCOR NIXDORF
NLYNX SYSTEMS	QUANMAX USA (RSI)	SYNXCOM	WYSE TECHNOLOGY
NOR-TEC	QUANTA COMPUTER / QCT LLC	SYSTEMAX	XAVUS SOLUTIONS LLC
NORTHERN COMPUTER TECHNOLOGY	QUANTA COMPUTER INC	SYSTIMAX	XENARC TECHNOLOGIES
NORTHGATE INNOVATIONS	QUANTUM	TANGENT INC	XI3
NOVELL	QUORUMLABS INC	TATUNG	XROADS NETWORKS
NUTANIX INC	RACKABLE SERVERS	TEGILE	Z SYSTEMS, INC
OLEA, INC.	RACKMOUNT SOLUTIONS, LTD	TEGUAR COMPUTERS	ZEBRA TECHNOLOGY
ONSSI	RAPID7 LLC	TEKTRONIX	ZENITH DATA SYS
OPENGEAR	RASPBERRY PI	TELEADAPT, INC.	ZIVELO CORP
OPTICON	RED LION CONTROLS	TELEVIDEO	ZORN SOFTWARE
ORACLE	RICHARDSON ELECTRONICS	THALES ESECURITY INC	ZOTAC USA INC.
ORIGIN PC	RICOH	THINLABS, INC.	ZTE CORPORATION
ORION SYSTEMS INTERNATIONAL LTD	SAMSUNG	THINPATH SYSTEMS, INC	
OVERLAND STORAGE	SANS DIGITAL	TOPAZ SYSTEMS	
Systems - Handhelds			
1099 PRO, INC	BRIGHT POINT	EVENTBOARD	ID SOFTWARE
2L INC.	BROTHER	EVGA.COM	ID TECH
3COM	BUSLINK	EVO PDF SOFTWARE	iData
3M COMPANY	CELLEBRITE USA	FIREFLY COMMUNICATIONS LLC	IDEALTECH
ACER AMERICA	CHROMO, INC.	FLUKE NETWORKS	IDS SOFTWARE
ADVANCED PUBLIC SAFETY	CINGULAR WIRELESS	FUJITSU AMERICA	INFOCUS
AIRO WIRELESS	CIPHER LAB	FUJITSU MOBILITY	INGENICO
ALIEN TECHNOLOGY CORPORATION	CISCO SYSTEMS	FUJITSU SCANNERS	INSIGHT
ALL COMPONENTS	COBY ELECTRONICS	GAMEDAY ENTERTAINMENT LLC	INTEL
ALMACO	CODE	GARMIN	INTERMEC
ALURATEK, INC.	CODI INC	GE ACCESS	IREX TECHNOLOGIES
AMAZON	COGNEX CORPORATION	GENERAL DYNAMICS ITRONIX	JANAM TECHNOLOGIES LLC
AMERICAN BARCODE	CREATIVE LABS	GEOVISION INC.	JDS UNIPHASE CORPORATION
AMERICAN MICROSYSTEMS	CRESTRON ELECTRONICS	GETAC INC.	KANGURU
AMX	CTL	GIGABYTE TECH.	KENT DISPLAYS INC
APPLE	CURTIS INTERNATIONAL	GLOBAL WIRELESS DATA	KOBO INC.
ARCHOS	CYBERNET MANUFACTURING	GOOGLE	LENOVO
ASUS	DATA LTD INC	GROUP MOBILE INTL LLC	LG ELECTRONICS
AT&T	DATALOGIC	HANDHELD PRODUCTS	LUXOFT INTERNATIONAL COMPANY LIMITE
AUDIOVOX	DELL	HANDSPRING	MARANTZ AMERICA,INC.
AVAYA	DELORME	HEWLETT PACKARD ENTERPRISES	METROLOGIC
AXIOM MEMORY	DT RESEARCH, INC.	HONEYWELL	MICROS SYSTEMS
AZEND GROUP CORP.	EDGE ELECTRONICS INC.	HP	MICROSOFT
BARNES & NOBLE INC	ELITE PC	HP INC	MOBILE DEMAND

20-0825 A 389 of 908

Product Category			
BARTEC US CORP	ELO TOUCHSYSTEMS	HTC	MOBILTAB, INC.
BLACKBERRY	ENDER LABS INC	HYPERCOM	MOTION COMPUTING
BLUEBIRD, INC.	ERGONOMIC CONCEPTS	IBM	MOTOROLA ISG
BOGEN	ERGOTRON	ICON Q CORPORATION	MOTOROLA MOBILITY
MSI	PERCON	SUPERSONIC	VERIFONE
NAVMAN	PHAROS	SYMBOL	VERIZON
NEC DISPLAY SOLUTIONS	PHILIPS	SYMBOL CLICK SOFTWARE LLC	VIEWSONIC
NETRIA	PSC, INC.	SYNNEX INFORMATION TECHNOLOGY	VISUAL LAND, INC.
NETWORK TECHNOLOGIES	PSIBER DATA SYSTEMS INC.	TANGENT INC	VMWARE
NEWPORT DIGITAL TECHNOLOGIES, INC	REDBEAM	TECHDATA	WACOM TECHNOLOGY
NEXUS	RELM WIRELESS CORPORATION	TEKLOGIX	WAKEFIELD
NOKIA	ROCKWELL AUTOMATION	TEKTRONIX	WASP BARCODE
NOVATEL WIRELESS	SAMSUNG	TEXAS INSTRUMENTS	WORRY FREE GADGETS
NVIDIA	SANYO	T-MOBILE	WORTH DATA
OPTICON	SDA	TOSHIBA	X10.COM
PALMONE	SDV INC	TREND MICRO	XCIEL
PANASONIC	SHARP	TRIMBLE NAVIGATION LTD.	XPLORE TECHNOLOGIES
PANDIGITAL INC	SIERRA WIRELESS	TRIPOD DATA SYSTEMS	ZEBRA TECHNOLOGY
PARTNER TECH	SOCKET MOBILE	TURNING TECHNOLOGIES	ZZEE TOOLS CORPORATION
PC GUARDIAN	SONY	UNITECH	
PENPOWER	SPRINT	UTSTARCOM, INC.	
Systems - Motherboards			
1099 EXPRESS.COM	CISCO SYSTEMS	HSA HYNIX SEMICONDUCTOR AMERICA	PRINTEK
1099 PRO, INC	CREATIVE LABS	IBM	PRODIGY
10-STRIKE SOFTWARE	DAKTECH	IMC NETWORKS	PROTECT KEYBOARD COVERS
10ZIG TECHNOLOGY/BOSANOVA	DATALOGIC	INSIGHT	QUANMAX USA (RSI)
20TH CENTURY FOX HOME	DATAMAX	INTEL	RASPBERRY PI
3COM	DATASOUTH	INTERMEC	SABRENT
3WARE	DELKIN DEVICES	JATHEON	SAMSUNG
ABIT	DELL	JUNIPER NETWORKS	SATOAMERICA
ACER AMERICA	DFI	KINGSTON	SDA
ADTRAN	DIALOGIC	LENOVO	SDV INC
ADVANTECH AUTOMATION CORP.	EATON	LENOVO X86	SHARP
ALVARION	ELITE PC	LEXMARK	SHUTTLE COMPUTER GROUP
AMAZON	ELITEGROUP	LG ELECTRONICS	SONY
AMD	ELO TOUCHSYSTEMS	LUXOFT INTERNATIONAL COMPANY LIMITE	SOURCE TECHNOLOGIES
AOPEN	EMC	MAGMA	SOYO TEK INC
APC	EMULEX	MCDATA	SPARK
APPLE	ENTERASYS NETWORKS	MCM ELECTRONICS	SUNIX group
AREMCO PRODUCTS, INC.	EPSON	MEASUREMENT COMPUTING	SUPERMICRO COMPUTER
ARK TECHNOLOGY INC	ESKER	MEILHAUS ELECTRONIC	TANGENT INC
ASI	EVGA.COM	MICROSTAR	TEXAS INSTRUMENTS
ASROCK AMERICA INC	EXTREME NETWORKS	MITEL	TKO ELECTRONICS
AST	F5 NETWORKS	MOXA TECHNOLOGIES, INC.	TOSHIBA
ASUS	FELLOWES	MSI	TREND MICRO
AUDIOCODES, INC.	FIRST INTERNATIONAL COM	NATIONAL INSTRUMENTS	TYAN COMPUTER
AVAYA	FLUKE NETWORKS	NEC DISPLAY SOLUTIONS	VALCOM
AVID TECHNOLOGY INC	FOXCONN ELECTRONICS	NETAPP	VCE COMPANY LLC
AXIOMTEK	FUJITSU SCANNERS	NETRIA	VXL INSTRUMENTS
BCM ADVANCE RESEARCH	GATEWAY	NMS COMMUNICATION	WATCHGUARD
BERKSHIRE	GENICOM	NORCO USA	WYSE TECHNOLOGY
BEST DATA PRODUCTS	GIGABYTE TECH.	NVIDIA	XEROX
BIOSTAR	GOLDENRAM	OKI	XFX
BLACKMAGIC DESIGN USA	HEWLETT PACKARD ENTERPRISES	ORACLE	XILINX
BOUNDARY DEVICES	HITACHI	OVERLAND STORAGE	ZEBRA TECHNOLOGY
BROOKTROUT BY CANTATA TECHNOLOGY	HP	PANASONIC	ZOTAC USA INC.
CAPTARIS	HP INC	PICMG	
CHECK POINT SOFTWARE TECHNOLOGIE	HPC TECHNOLOGY INC	PNY TECHNOLOGIES	
Systems - Notebooks			
.COM SOLUTIONS	AMERICAN BARCODE	BARRACUDA NETWORKS	DAKTECH
02 SOLUTIONS	AMERICAN CYBERNETICS	BLUESTAR	DATALUX
1 TRIPPLITE	AOPEN	BOSANOVA INC	DELCAM
1099 PRO, INC	APC	BOXX TECHNOLOGIES	DELL
10GEN INC	APP DYNAMIC EHF	CANVYS	DEVON TECHNOLOGIES
10ZIG TECHNOLOGY/BOSANOVA	APPLANIX CORPORATION	CISCO SYSTEMS	DIGITAL INTELLIGENCE INC.
20TH CENTURY FOX HOME	APPLE	CLEAR CUBE	DT RESEARCH, INC.
3C CAD INC	ARCHOS	COMPAQ COMPUTER CORP	ELECTROVAYA

Product Category

3COM	ASI	COMPUTER TECHNOLOGY LINK	ELITE PC
ACCESSDATA CORP	ASUS	COREL	EMACHINES
ACER AMERICA	AT&T	CTL	EMC
ADVANTIS	AVERATEC	CYBERNET MANUFACTURING	EMULEX
EQUUS COMPUTER SYSTEMS INC.	INDUSTRIAL COMP	MICROSTAR	RAZERUSA
F-CHART SOFTWARE	INFOCUS	MOBILE DEMAND	SAGER NOTEBOOK COMPUTER
FUJIKURA AMERICA, INC.	INFOLOGIX	MOTION COMPUTING	SAMSUNG
FUJITSU AMERICA	INSIDER SOFTWARE	MOTIONSYSTEMS	SAP AMERICA, INC.
FUJITSU MOBILITY	INSIGHT	MOTOROLA ISG	SDA
FUJITSU SCANNERS	INSIGHT SYSTEMS	MS TECHNOLOGY INC	SDV INC
FUJITSU TAKAMISAWA	INTEL	MSI	SHARP
GAMMATECH COMPUTER CORP.	INTERMEC	NCS TECHNOLOGIES, INC.	SONY
GATEWAY	INTERNAL CALENCE	NEC DISPLAY SOLUTIONS	SYMBOL
GENERAL DYNAMICS ITRONIX	IRIS	NEOWARE	TABLETKIOSK
GEOSOFT	KENSINGTON	NETRIA	TANGENT INC
GETAC INC.	KVM SWITCHES ONLINE LLC	NEWISYS	TARGUS
GIGABYTE TECH.	L&E MOBLIE MOUNTS	NORTHERN COMPUTER TECHNOLOGY	T-MOBILE
GOOGLE	LENEXPO	OQO	TOSHIBA
GROUP MOBILE INTL LLC	LENMAR	ORACLE	TRIMBLE NAVIGATION LTD.
HEWLETT PACKARD ENTERPRISES	LENOVO	ORIGIN PC	VIEWSONIC
HONEYWELL	LENOVO X86	PANACEA	VIZIO
HORIZON TECH	LEOSTREAM CORPORATION	PANASONIC	VXL INSTRUMENTS
HP	LG ELECTRONICS	PARTNER TECH	WACOM TECHNOLOGY
HP INC	M&A	PIONEER	WYSE TECHNOLOGY
HR ACUITY LLC	M7 CORPORATION	PIONEERPOS	XPLORE TECHNOLOGIES
IBM	MAGTEK	PLANTRONICS	YFC Cable
IBUYPOWER	MICRON CONSUMER PRODUCTS GROUP	PORTABLE TECH SOLUTIONS	ZOTAC USA INC.
IGEL TECHNOLOGY	MICRONPC	PROTECH TECHNOLOGIES INC	ZZEE TOOLS CORPORATION
IMATION	MICROSOFT	Q1 LABS INC	

Systems - Port Expansion

1 EDI SOURCE	CRESTRON ELECTRONICS	INTEL	PALMONE
1 TRIPPLITE	DATALOGIC	INTERMEC	PANASONIC
3M COMPANY	DELL	IOGEAR TECHNOLOGY	PARAT SOLUTIONS
ACER AMERICA	DELTA	IXIA	PARTNER TECH
ADDLOGIX	DENSO CORPORATION	J5 CREATE	PERCON
ADEX ELECTRONICS,INC.	DIALOGIC	JANAM TECHNOLOGIES LLC	PHAROS
ADVANCED INDUSTRIAL COMPUTER	DT RESEARCH, INC.	JDSU	PHILIPS
ADVANTECH AUTOMATION CORP.	ELECTROGRAPH	JOTTO DESK	PHOTO CONTROL
ADVANTIS	ELGATO SYSTEMS, LLC	KENSINGTON	PIONEER
AMAZON	ELITE PC	KEYSPAN	PLANAR SYSTEMS
AMERICAN MICROSYSTEMS	ENOVATEIT	KODIAK	PLUGABLE TECHNOLOGIES
AMX	EVERCASE USA INC	LEDCO	PORTSMITH
ANKER	FUJITSU MOBILITY	LENMAR	PRECISION MOUNTING TECHNOLOGIES
ANUE SYSTEMS, INC.	FUJITSU SCANNERS	LENOVO	PSC, INC.
APC	GAMBER JOHNSON	LENOVO X86	RAM MOUNTS
APPLE	GARMIN	LG ELECTRONICS	SAMSUNG
APRICORN	GATEWAY	LIEBERT-EMERSON	SANYO
ARCHOS	GENERAL DYNAMICS ITRONIX	LUND INDUSTRIES	SHARP
ASUS	GETAC INC.	MACALLY	SIEMENS BUSINESS
AUDIOVOX	GFI SOFTWARE	MAD CATZ	SIIG
AUSTIN HAYNE	GIGAMON SYSTEMS LLC	MAGMA	SOCKET MOBILE
AXIOM MEMORY	GOLDENRAM	MATROX	SONNET TECHNOLOGY
AXIS COMMUNICATIONS	GOULD MODICON	MEASUREMENT COMPUTING	SONY
BALT	HABEY USA	METROLOGIC	ST LAB
BELKIN COMPONENTS	HANDHELD PRODUCTS	MICRO INNOVATION	STARTECH.COM
BEST DATA PRODUCTS	HAVIS SHIELD	MICROSOFT	SUPERMICRO COMPUTER
BLACK BOX	HAWKING TECHNOLOGY	MOBILITY ELECTRONICS	SYMBOL
BLACKBERRY	HENGE DOCKS LLC.	MOTION COMPUTING	TABLETKIOSK
BOOKENDZ/OLYMPIC CONTROLS	HEWLETT PACKARD ENTERPRISES	MOTOROLA ISG	TARGUS
BR METAL TECHNOLOGY INC	HONEYWELL	MOTOROLA MOBILITY	TASER INTERNATIONAL INC
CABLES TO GO	HP	MSI	TEKLOGIX
CABLES UNLIMITED	HP INC	NCS TECHNOLOGIES, INC.	TEKTRONIX
CALDIGIT	HUAWEI SYMANTEC TECHNOLOGIES	NEC DISPLAY SOLUTIONS	THERMALTAKE
CANON	HUMAN SCALE	NEOWARE	TOMTOM INCORPORATED
CHENBRO	IBM	NETAPP	TOSHIBA
CIPHER LAB	IMATION	NETRIA	TRENDNET
CISCO SYSTEMS	INFINITE PERIPHERALS	NVIDIA	TRENDWARE

Product Category			
CLEAR CUBE	INFINIWING INC.	OPTICON	TRIMBLE NAVIGATION LTD.
CODI INC	INFOCUS	OQO	TRIPP LITE
COMMUNICATIONS INTEGRATORS INC.	INFOLOGIX	ORACLE	TYAN COMPUTER
CRADLEPOINT, INC.	INSIGHT	OTHER WORLD COMPUTING	UNITECH
UTILITY	VERIFONE	WASP BARCODE	ZEBRA TECHNOLOGY
VANTEC	VIEWSONIC	XPLORE TECHNOLOGIES	
Systems - Power Protection/System Batteries			
10ZIG TECHNOLOGY/BOSANOVA	AMERICAN BATTERY	BAYTECH	COBRA ELECTRONICS
1776 SOFTWARE	AMERICAN FIBERTEK, INC	BELKIN COMPONENTS	CODE
1-800-BATTERIES/IGO	AMERICAN MICROSYSTEMS	BELL & HOWELL	CODI INC
3COM	AMPERGEN	BESTTECGROUP	COGNEX CORPORATION
3M COMPANY	AMPLIVOX SOUND SYSTEMS	BFG TECHNOLOGIES	COGNITIVE SOLUTIONS
3M TOUCH SYSTEMS	AMSTRON CORP	BITS LIMITED	COLEMAN CABLE INC
3WARE	AMX	BIX COMPUTERS	COMING DATA
4XEM CORP.	A-NEUTRONICS, INC.	BIXOLON	COMMUNICATIONS INTEGRATORS INC.
A10 NETWORKS INC.	ANIXTER	BLACK BOX	COMMUNICATIONS SPECIALTIES, INC.
AAXA TECHNOLOGIES, INC	ANKER	BLACKBERRY	COMMUNICATIONS SUPPLY CORPORATION
AAXEON TECHNOLOGIES LLC.	ANOVA MICROSYSTEMS, INC.	BLACKMAGIC DESIGN USA	COMPAQ COMPUTER CORP
ABA MORIAH CORPORATION	ANTEC	BLUE COAT SYSTEMS	COMPSEE
ABB	ANTHRO CORPORATION	BOGEN	COMPUTER EXCHANGE LTD
ACBEL POLYTECH INC.	ANUE SYSTEMS, INC.	BOSCH SECURITY	COMPUTER LAB
ACCELL	AOPEN	BOUNTIFUL WIFI	COMPUTER PERIPHERALS UNLTD
ACCESS INTERFACING SOLUTIONS	APANTAC LLC	BRADY	COMTROL
ACCUTECH	APC	BREEZECOM	CONAIR CORPORATION
ACER AMERICA	APEVIA	BRENTHAVEN	CONDUSIV TECHNOLOGIES
ACME PACKET	APEX	BRETFORD	CONNEX
ACROMAG, INC.	APPLE	BRG PRECISION PRODUCTS INC	CONNTEK INTEGRATED SOLUTIONS, INC.
ACTI CORPORATION	APPOSITE TECHNOLOGIES INC	BRIDGEWAVE	CONSTANT TECHNOLOGIES INC
ACTIONTEC ELECTRONICS, INC.	APRICORN	BRIGHT MANUFACTURING LLC	COOLER MASTER
ACUMENTRICS CORPORATION	APW	BROCADE	COOLMAX TECHNOLOGY, INC
ADAPTEC	ARCHOS	BROOKTROUT BY CANTATA TECHNOLOGY	CORERO NETWORK SECURITY
ADC KENTROX	ARCSERVE	BROTHER	CORSAIR MEMORY
ADC TELECOMMUNICATIONS	ARECA US	BUD INDUSTRIES	CP TECHNOLOGIES
ADDERTECHNOLOGY	ARISTA NETWORKS	BUFFALO TECHNOLOGY	CRADLEPOINT, INC.
ADDMASTER	ARISTA POWER	BURGESS COMPUTER DECISIONS INC	CRESTRON ELECTRONICS
ADD-ON COMPUTER PERIPHERALS	ARUBA NETWORKS	BV TECH S.p.A	CROSS MATCH TECHNOLOGIES INC
ADDON IT	ASCEND COMMUNICATIONS	BYTECC	CRU-DATA PORT
ADDONICS TECHNOLOGY INC.	ASCOM	C&D TECHNOLOGIES INC	CS ELECTRONICS
ADTRAN	ASIAN POWER DEVICES INC.	CABLES TO GO	CSB BATTERY CO.
ADVANCED PUBLIC SAFETY	ASPIRE	CABLES UNLIMITED	CTL
ADVANTECH AUTOMATION CORP.	ASUS	CAMBIUM NETWORKS	CTS NORTH AMERICA
AEC	ATEN TECHNOLOGY	CAMTRIA	CTX
AEROHIVE NETWORKS	Athenatech	CANARY COMMUNICATIONS	CURTIS COMPUTER
AEROSCOUT	ATLAS SOUND	CANON	CYBERDATA SYSTEMS
AGILENT	ATON	CANOPUS	CYBERNET MANUFACTURING
AIMS POWER	ATTACHMATE	CAPTARIS	CYBERPOWER SYSTEMS
AIPHONE	ATX	CARDSCAN	CYBERVIEW TECHNOLOGY INC
AIR MAGNET	AUDIOCODES, INC.	CASIL	CYCLADES
AIRO WIRELESS	AUDIO-TECHNICA	CASIO	D & H DISTRIBUTION
AJA VIDEO SYSTEMS	AUDIOVOX	CATERPILLAR	DA-LITE
AJC BATTERY	AUSTIN HAYNE	CELLEBRITE USA	DAMAC PRODUCTS, INC
ALCATEL	AUTOMATIONDIRECT	CENTERLINE SOFTWARE	DANTONA INDUSTRIES INC
ALINABAL INC.	AVAYA	CENTRIX INTERNATIONAL	DAP TECHNOLOGIES
ALLEN TEL	AVERATEC	CHAMBERLAIN GROUP	DATA LTD INC
ALLIED ELECTRONICS, INC.	AVOCENT-EMERSON	CHANNEL SOURCES DISTRIBUTION CO.	DATA PROBE
ALLIED TELESIS	AVTECH CORPORATION	ChargerLeash	DATACOM SYSTEMS INC.
ALLOT COMMUNICATIONS	AXIOHM	CHARISMAC ENGINEERING INC.	DATALOGIC
ALLSTAR BATTERIES	AXIOM MEMORY	CHATSWORTH PROD	DATAMATION SYSTEMS, INC.
ALPHA	AXIS COMMUNICATIONS	CHECK POINT SOFTWARE TECHNOLOGIE	DATAMAX
ALPHA TECHNOLOGIES, LTD.	B & B ELECTRONICS	CHENBRO	DATASOUTH
ALPHA TELECOM, INC. U.S.A.	B.B.BATTERY	CHIEF	DEC
ALTEC LANSING CONSUMER	BALT	CHIP PC TECHNOLOGIES	DELCAM
ALTINEX, INC.	BARCO	CINGULAR WIRELESS	DELL
ALTRONIX	BARCO ORTHOGON L.L.C.	CIPHER LAB	DELL SOFTWARE INC
ALURATEK, INC.	BARRACUDA NETWORKS	CIRCA TELECOM	DELTA
ALVARION	BARTEC US CORP	CISCO SYSTEMS	DENSO CORPORATION
AMAZON	BASLER AG	CITIZEN	DIABLOTEK INC

20-0825 A 392 of 908

Product Category

AMBIR TECH
AMD
AMER NETWORKS
AMERICAN BARCODE
DIGITAL CHECK CORP
DIGITAL INTELLIGENCE INC.
DIGITAL LOGGERS INC
DIGITAL PERIPHERAL SOLUTIONS, INC.
DIGITAL TIGERS
DIGITALSTORAGE
DITEK
DJI
D-LINK SYSTEMS
DOUBLE ROBOTICS
DR BATTERY CO., LTD.
DRIVERTECH
DROBO
DRS TECHNOLOGIES, INC.
DT RESEARCH, INC.
DTK
DURACELL
DYMO
DYNAMIC NETWORK FACTORY, INC.
DYNEX PRODUCTS
EATON
ECOMASTER
EGOWAY
ELAN TECHNOLOGIES
ELECTRON METAL A.I.G. INC.
ELECTROVAYA
ELITE PC
ELLIPTICAL MOBILE SOLUTIONS LLC
ELMO
ELO TOUCHSYSTEMS
EMACHINES
EMC
EMERGE TECHNOLOGIES INC
EMERSON NETWORK POWER
EMPIRE BATTERIES, INC.
ENDRUN
ENERGIZER BATTERY
ENERGY XTREME LLC
ENERMAX USA CORPORATION
ENERSYS
ENGENIUS
ENGINEERED NETWORK SYSTEMS
ENHANCE
ENLIGHT CORP USA
ENOVATE MEDICAL
ENOVATEIT
ENTERASYS NETWORKS
EPIPHAN SYSTEMS
EPSON
EQUALLOGIC, INC.
EQUINOX SYSTEMS
EQUUS COMPUTER SYSTEMS INC.
EREPLACEMENTS, LLC
ERGOTRON
ETASIS
ETECH PRODUCTS & MARKETING
ETHERWAN
EVERCASE USA INC
EVEREADY
EVERFOCUS
EVGA.COM
EXABYTE
EXALT COMMUNICATIONS INC
BATTERY TECH
BATTERY WHOLESALE
BATTERY-BIZ INC.
BAY TECHNICAL ASSOCIATES
F5 NETWORKS
FALCON ELECTRIC iNC.
FARGO ELECTRONICS
FASTPOINT/FTG DATA SYSTEMS
FATPIPE
FEDCO
FELLOWES
FIBERPLEX INC
FLEXITY
FLUKE NETWORKS
FORCE10 NETWORKS, INC
FORE/MARCONI
FORTINET
FORTRESS TECHNOLOGIES
FOUNDRY NETWORKS
FRANZUS
FSP GROUP
FSR
FUJI MEDIA
FUJIKURA AMERICA, INC.
FUJITSU AMERICA
FUJITSU MOBILITY
FUJITSU SCANNERS
FULLER ENGINEERING CO LLC
FURMAN SOUND, LLC
FURUKAWA
GAMBER JOHNSON
GARLAND TECHNOLOGY
GARMIN
GARRETTCOM
GATEWAY
GE SECURITY
GEFEN
GEIST
GEMBIRD SOFTWARE LTD
GENERAL DATACOMM
GENERAL DYNAMICS ITRONIX
GENERIC LOGIC INC
GENICOM
GEOVISION INC.
GETAC INC.
GIGAMON SYSTEMS LLC
GLOBAL INDUSTRIAL EQUIPMENT
GLOBAL MARKETING
GLOBAL TECHNOLOGY SYSTEMS
GLOBTEK, INC.
GO PRO
GOLDENRAM
GOMADIC CORP
GRAINGER
GRANDSTREAM NETWORKS
GRAPHIC PRODUCTS
GRASS VALLEY
GRAYBAR ELECTRIC COMPANY, INC.
GREAT LAKES
GREEN MOUNTAIN BATTERY INC
GREENLEE TEXTRON INC
GRID CONNECT INC
GRIFFIN TECHNOLOGY
GROUP MOBILE INTL LLC
GRUBER INDUSTRIES, INC
GUARDIAN
GW INSTEK
CITRIX
CLEAR CUBE
CLEARONE
CMS PRODUCTS
HAVIS SHIELD
HERITAGE TRAVELWARE
HEWLETT PACKARD ENTERPRISES
HIGH TECH COMPUTERS CORP.
HIPRO ELECTRONICS
HIPSTREET
HITACHI
HITACHI DATA SYSTEMS
HOFFMAN
HOMACO
HONEYWELL
HP
HP INC
HTC
HTH ENGINEERING, INC.
HUBBELL-PREMISE
HUMAN SCALE
HUTTON COMMUNICATIONS
HYPERCOM
HYPERLINK TECH
IBM
IBM SOFTWARE
IC INTRACOM USA INC
ICI NETWORKS
ID TECH
IGEL TECHNOLOGY
IIYAMA
IMATION
IMC NETWORKS
IMPINJ
INCIPIO TECHNOLOGIES
INFINITE PERIPHERALS
INFOBLOX
INFOCUS
INFOLOGIX
INFORTREND
INGENICO
INGERSOLL-RAND COMPANY
INMOTION TECHNOLOGY
INNERGIE
INNOVATION FIRST
INSIGHT
INSIGHT VIDEO NET, LLC
INSPIRE HOLDINGS
INTEL
INTELLIGENT COMPUTER SOLUTIONS
INTELLINET NETWORK SOLUTIONS
INTERMEC
INTERNATIONAL POWER
INTERSTATE BATTERIES
I-O CORPORATION
IOGEAR TECHNOLOGY
IOMAGIC
IOMEGA
IPCELERATE - IPSMARTSUITE
IRECORD.TV
ISTARUSA
IT WATCHDOGS
ITOUCH INC.
ITW LINX
IXIA
JACO INC
JANAM TECHNOLOGIES LLC
DIALOGIC
DIGI INTERNATIONAL
DIGIPOWER
DIGITAL ACOUSTICS CORPORATION
JUNIPER NETWORKS
JVC
KABA BENZING AMERICA INC
KBC NETWORKS
KENDALL HOWARD
KENSINGTON
KENTROX
KEYSIGHT TECHNOLOGIES INC
KIDIGI
KINGSTON
KINGWIN
KODAK
KONEXX
KONFTEL INC
KONICA-MINOLTA
KRAMER ELECTRONICS, LTD.
KRONOS INC.
KVA PROTECTION
LACIE LTD
LAIRD TECHNOLOGIES
LANCAST NETWORKS
LANTRONIX
LAPTOP CHARGER FACTORY
LAW ENFORCEMENT SUPPLY
L-COM, INC.
LEDCO
LEFTHAND NETWORKS
LEGRAND
LENMAR
LENOVO
LENOVO X86
LENOX SOFTWORKS INC
LEOCH BATTERY CORPORATION
LEPA TECHNOLOGY CORP
LEVITON TELECOM
LEXMARK
LG ELECTRONICS
Li Shin International Enterprise Co
LIEBERT-EMERSON
LIFESIZE COMMUNICATIONS
LIND ELECTRONIC
LINEARITY ELECTRONICS CO., LTD
LINKSYS
LINKSYSTEM GROUP
LITE ON PERIPHERALS
LITEWAY, INC.
LOCK N CHARGE
LOGIC CONTROLS
LOGIC SUPPLY
LOGICUBE
LOGITECH
LSI LOGIC
LUCENT
LUXOR
M&A
M7 CORPORATION
MACALLY
MACE GROUP
MAGENTA RESEARCH LTD
MAGMA
MAGTEK
MATROX
MAXELL CORP OF AMERICA

20-0825 A 393 of 908

Product Category			
EXELON TECHNOLOGY	GYRATION	JAWBONE	MAXTOR
EXELTECH	H3C Technology	JENKCO	MAYLINE
EXTREME NETWORKS	HAMMOND MANUFACTURING	JENTEC TECHNOLOGY CO., LTD.	MCAFEE
EXTRON	HANDHELD PRODUCTS	JETSTORE	MCM ELECTRONICS
MEANWELL	NEWMAR	PLUG IN STORAGE SYSTEMS INC	SAMSONITE
MECA ELECTRONICS, INC.	NEWMODE ELECTRONICS	PLUGABLE TECHNOLOGIES	SAMSUNG
MEDIA CONTROL SYSTEMS	NEXSAN	PNY TECHNOLOGIES	SANDUSKY CABINETS
MEDIAPOWER	NIKON	POLYCOM INC	SANFORD
MELLANOX	NITEK	POLYVISION	SANHO
MEMOREX	NOKIA	PORTER CASE	SANYO
MERU NETWORKS	NORTH AMERICAN CABLE EQUIPMENT	PORTSMITH	SATOAMERICA
METROLOGIC	NORTHERN COMPUTER TECHNOLOGY	POSIFLEX	SAVANT PROTECTION INC
METTLER TOLEDO	NOVA ELECTRONICS	POWERDSINE	SCAN WIRELESS
MFi-APPLE	NOVATEL WIRELESS	POWERFIG	SCHLAGE RECOGNITION SYSTEMS
MG ELECTRONICS	N-TRON CORP	POWERGEN	SCITEC
MGE UPS	NUANCE	POWER-ONE, INC.	SDA
MICRO INNOVATION	NVIDIA	POWER-SONIC CORPORATION	SDV INC
MICRON TECHNOLOGY	OBVIUS	POWERTAP	SEA SONIC ELECTRONICS
MICRONPC	OCZ TECHNOLOGY	POWERVAR	SEAGATE
MICROS SYSTEMS	OFF-GRID SOLUTIONS	POWERWARE	SEASONIC ELECTRONICS, INC.
MICROSEMI CORP	OFFICEMAX	PRECISION MOUNTING TECHNOLOGIES	SEIDIO, INC
MICROSOFT	OFFSPRING TECHNOLOGIES	PREMIUM POWER CORPORATION	SEIKO INSTRUMENTS
MIDDLE ATLANTIC	OKI	PREP-CO PRODUCTS	SE-KURE CONTROLS, INC
MIDLITE	OLYMPUS AMERICA	PRINTEK	SENSAPHONE
MILAN TECHNOLOGY	OMNITRON	PRINTRONIX	SENSATRONICS
MINI-CIRCUITS	ONCORE	PROCERA NETWORKS, INC.	SENTRY
MINUTEMAN	ONEAC	PROMETHEAN	SERVER TECH
MITEL	O'NEIL	PROMISE TECHNOLOGY	SERVERLIFT
MITSUBISHI	OPEN TEXT	PROXIM	SEWELL DEVELOPMENT CORP.
MK BATTERY	OPENGEAR	PSC, INC.	SF CABLE, INC.
MMF	OPTICON	PSION	SHARKRACK
MOBEE TECHNOLOGY	OPTI-UPS	PULIZZI	SHARP
MOBILE DEMAND	OPTOMA	PULSE SECURE	SHUTTLE COMPUTER GROUP
MOBILITY ELECTRONICS	OQO	PYLE AUDIO INC	SIEMENS BUSINESS
MOBOTIX CORP	ORACLE	PYRAMID INDUSTRIES	SIEMENS COMMUNICATIONS
MODULAR INTEGRATED SOLUTIONS, INC.	ORTRONICS	QLOGIC CORP.	SIEMON
MONARCH	OTHER WORLD COMPUTING	QNAP SYSTEMS, INC	SIERRA WIRELESS
MONOPRICE	OVERLAND STORAGE	Q-SEE	SIGMA DATA
MONSTER CABLE	P3 INTERNATIONAL	QUAIL ELECTRONICS	SIGNAMAX
MOONBLINK COMMUNICATIONS	PACKETEER	QUANTUM	SIIG
MOPHIE	PALADIN TOOLS	QUIKTRON	SILVERSTONE TECHNOLOGY
MOTION COMPUTING	PALMONE	QUINTUM	SIMA PRODUCTS CORPORATION
MOTOROLA ISG	PANAMAX	QVS INC.	SINO-AMERICAN ELECTRONICS CO, LTD
MOTOROLA MOBILITY	PANASONIC	RACKMOUNT SOLUTIONS, LTD	SIXNET
MOUSER ELECTRONICS INC	PANDUIT	RADIAN TECHNOLOGIES	SMARTDISK
MOXA TECHNOLOGIES, INC.	PANINI NORTH AMERICA	RADIO DESIGN LABS, INC.	SMARTWAVE TECHNOLOGIES
MRV COMMUNICATIONS	PANO LOGIC	RADIRECT	SMC NETWORKS
MSI	PARADYNE	RADWARE	SMITHS POWER
MULTITECH SYSTEMS	PARTNER TECH	RAM MOUNTS	SMK-LINK
MURATEC	PARTS NOW	RARITAN	SNOM
NATIONAL INSTRUMENTS	PATTON	RAVICA	SOCKET MOBILE
NAXA ELECTRONICS, INC.	PC POWER & COOLING-SUPPLY	RAYOVAC	SOLE SOURCE TECHNOLOGY
NCR	PDI, INC	RCA	SONICWALL
NDS SURGICAL IMAGING, LLC	PEARSTONE	RED LION CONTROLS	SONORA DESIGN ASSOCIATES
NEATRECEIPTS	PEERLESS	RED PRAIRIE	SONY
NEC	PELCO	RF IDEAS INC.	SOPHOS
NEC DISPLAY SOLUTIONS	PENGO COMPUTER ACCESSORIES	RGB SPECTRUM	SOUTHWEST DATA PRODUCTS
NEOWARE	PENTAX	RHINO EQUIPMENT	SPARCO TECHNOLOGIES
NER DATA	PERCON	RITTAL	SPARKLE POWER
NEST LABS	PERLE SYSTEMS	RLE TECHNOLOGIES	SPECTRA LOGIC
NET OPTICS	PHAROS	ROAD WARRIOR	SPECTRACOM
NETAPP	PHIHONG USA	ROCKETFISH	SPECTRALINK
NETEON TECHNOLOGIES INC.	PHILIPS	ROCKWELL AUTOMATION	SQUARE D
NETGATE	PHOENIX CONTACT	ROSE ELECTRONIC	STAR MICRONICS
NETGEAR, INC.	PHYTOOLS LLC	ROSEWILL	STARDOT TECHNOLOGIES
NETRIA	PICO MACOM	RUBBERMAID	STARTECH.COM
NETSCREEN	PICTURETEL	RUCKUS WIRELESS	STORECASE BY KT

20-0825 A 394 of 908

Product Category			
NETWORK CRITICAL	PIONEERPOS	S.I. TECH	STRATEGIC TECHNOLOGY MGMT
NETWORK TECHNOLOGIES	PLANAR SYSTEMS	SABRENT	STREAK PRODUCTS, INC.
NEW TRENT INC.	PLANTRONICS	SAFENET, INC.	SUNPOWER TECHNOLOGIES
NEWER TECHNOLOGY	PLASMON DATA SYSTEMS	SAMLEX AMERICA, INC.	SUNSTAR COMPANY
SUPERIOR ELECTRIC	TOP TECH BUYS	V7	WESTERN DIGITAL
SUPERMICRO COMPUTER	TOPAZ SYSTEMS	VADDIO	WESTERN TELEMATIC INC
SUPERSONIC	TORCHSOFT	VALCOM	WHISTLER GROUP
SURGEX	TOSHIBA	VALENCE	WHITLOCK GROUP
SYMANTEC	TOTAL MICRO	VANGUARD PRODUCTS GROUP	WILSON ELECTRONICS, INC
SYMBOL	TOTAL POWER	VBRICK SYSTEMS	WINNCOM
SYN ELECTRONICS CO, LTD	TOUCH ELECTRONICS CO. LTD	VCE COMPANY LLC	WIN-TACT
SYNACCESS NETWORKS	TP-LINK TECHNOLOGY	VENTEV	WIRELESS SOLUTIONS
SYNAMETRICS	TRANSITION NETWORKS	VERACITY USA INC.	WIREMOLD
SYNERGY GLOBAL TECHNOLOGY	TRANSTECTOR	VERBATIM	WORTH DATA
SYSTECH	TRAVELON INC.	VERIFONE	WRIGHT LINE
SYSTIUM TECHNOLOGIES	TREND MICRO	VERINT SYSTEMS INC.	WYSE TECHNOLOGY
TALLY/GENICOM	TRENDNET	VERIZON	XACT
TANDBERG DATA	TRENDWARE	VERSA TECHNOLOGY	XANTREX
TANGENT INC	TRIAD FLOORS	VGO COMMUNICATIONS, INC	XENARC TECHNOLOGIES
TARGUS	TRICENTRIC	VIAVI SOLUTIONS	XEROX
TDK	TRIMBLE NAVIGATION LTD.	VICTORY MULTIMEDIA	XFX
TEAC	TRIPP LITE	VIDEOLARM	XIRRUS (See Notes)
TECH-MICRO.COM INC	TROPOS NETWORK	VIDEX	XP POWER
TECHNOLOGY SOLUTIONS LTD	TROY GROUP, INC	VIDYO	XPAL POWER INC.
TEKLOGIX	TUMI	VIEWSONIC	XPLORE TECHNOLOGIES
TEKNIC	TWELVE SOUTH	VIKING ELECTRONICS, INC	XTEND
TELCO SYSTEMS, A BATM COMPANY	TYAN COMPUTER	VISIONTEK	YEALINK NETWORK TECHNOLOGY CO LTD
TELEADAPT, INC.	TYCON POWER SYSTEMS	VITEK INDUSTRIAL VIDEO PRODUCTS	YUASA
TELECT	U.S. ROBOTICS	VIVOTEK	ZALMAN USA
TELEX	UBIQUITI NETWORKS	VIZIO	ZCOVER, INC.
TEMPERATURE@LERT	ULTRA PRODUCTS	VOX TECHNOLOGIES	ZEBRA TECHNOLOGY
TERRA-WAVE	ULTRATEC, INC.	VSS MONITORING, INC.	ZIOTEK
TESSCO	UNITECH	VXL INSTRUMENTS	ZIPPY TECHNOLOGY CORP
TEXAS INSTRUMENTS	UNITED DIGITAL TECHNOLOGIES	WACOM TECHNOLOGY	ZONATHERM PRODUCTS INC
TEXAS MEMORY SYSTEMS, INC.	UNIVERSAL ELECTRIC CORPORATION	WASP BARCODE	ZONIT STRUCTURED SOLUTIONS LLC
THERMALTAKE	UNIVERSAL POWER SYSTEMS, INC.	WATCHGUARD	ZOOM TELEPHONICS
THINK OUTSIDE	UPS BATTERY CENTER, LTD.	WATTS UP INC.	ZYXEL
THINLABS, INC.	UPTIME DEVICES	WEIFANG SEVEN-STAR PWR EQUIP. CO	
THOMSON INC	UTILITY	WESTCON	
TOCAD	UTSTARCOM, INC.	WESTERN DATACOM	
Systems - Processor Upgrades			
1 TRIPPLITE	CYBERNET SYSTEMS	GOOD HOPE BAG	NEC DISPLAY SOLUTIONS
10ZIG TECHNOLOGY/BOSANOVA	CYPRESS SEMICONDUCTOR	H3C Technology	NOR-TEC
12GHOSTS INC	DAP USA, INC.	HEWLETT PACKARD ENTERPRISES	NUTANIX INC
ABERDEEN	DATALUX	HITACHI DATA SYSTEMS	NVIDIA
ACER AMERICA	DELL	HP	OPSWAT
ADVANTECH AUTOMATION CORP.	DIALOGIC	HP INC	ORACLE
ADVANTIS	DIGILIANT	i-BLASON	POWERLEAP
AMD	DIGITAL TIGERS	IBM	QSC AUDIO PRODUCTS, LLC.
ANIXTER	ELITE PC	IGEL TECHNOLOGY	QUANTUM
APPLE	ELO TOUCHSYSTEMS	INSIGHT	RANE
APPLIED MICRO CIRCUITS CORPORATION	EMC	INTEL	RSA SECURITY
APPRO INTERNATIONAL INC.	EXACQ TECHNOLOGIES INC	IN-WIN DEVELOPMENT	SDA
ASUS	FINISAR CORPORATION	KASPERSKY LAB, INC.	SDV INC
AVAYA	FUJITSU AMERICA	LENMAR	SIEMENS BUSINESS
AVENVIEW CORP	FUJITSU SCANNERS	LENOVO	SONNET TECHNOLOGY
AXIOM MEMORY	FUJITSU SERVER STORAGE	LENOVO X86	SPECTRACOM
AXIOMTEK	GATEWAY	LEXMARK	STORAGEFLEX INC.
CHECKPOINT SYSTEMS, INC.	GEFEN	LIPPERT EMBEDDED COMPUTERS, INC.	SUPERMICRO COMPUTER
CHENBRO	GENERAL DYNAMICS ITRONIX	MATROX	TOSHIBA
CISCO SYSTEMS	GENICOM	MAXTOR	VCE COMPANY LLC
CLEAR CUBE	GETAC INC.	MITEL	WEBSENSE
CROSSROADS	GIGABYTE TECH.	MOBILITY ELECTRONICS	XEROX
CYBERNET MANUFACTURING	GOLDENRAM	NATIONAL INSTRUMENTS	XPLORE TECHNOLOGIES
Systems - System Accessories			
1 TRIPPLITE	3M TOUCH SYSTEMS	ABIT	ACCUTECH
10ZIG TECHNOLOGY/BOSANOVA	3PAR	AC INFINITY	ACER AMERICA

Product Category

1-800-BATTERIES/IGO
2FA, INC.
3COM
3M COMPANY
ADC KRONE INC.
ADC TELECOMMUNICATIONS
ADDERTECHNOLOGY
ADDLOGIX
ADDMASTER
ADD-ON COMPUTER PERIPHERALS
ADDONICS TECHNOLOGY INC.
ADESSO
ADIRONDACK WIRE AND CABLE
ADJUSTABLE CLAMP CO.
ADLINK TECHNOLOGY INC.
ADOBE
ADONIT
ADS TECHNOLOGIES INC.
ADTEC
ADTRAN
ADURO PRODUCTS, LLC
ADVANCED INDUSTRIAL COMPUTER
ADVANTECH AUTOMATION CORP.
ADVANTIS
ADVANTUS CORP.
AEGIS ELECTRONIC GROUP
AEROFLEX COLORADO SPRINGS
AEROSCOUT
AEVOE CORP MOSHI
AFC INDUSTRIES, INC.
AFCO SYSTEMS
AFFIRMATIVE COMPUTER PRODUCTS
AGILENT
AGORA LEATHER PRODUCTS
AIC INC.
AIPHONE
AIR MAGNET
AIRTIGHT NETWORKS
AJA VIDEO SYSTEMS
AKRO-MILS
ALERATECH
ALGO COMMUNICATION SOLUTIONS
ALIENWARE CORPORATION
ALL COMPONENTS
ALLEN TEL
ALLIED TELESIS
ALLSOP
ALPHA
ALPHA TECHNOLOGIES, LTD.
ALPHA-DATA
ALTEC LANSING CONSUMER
ALTERA CORPORATION
ALTEX
ALTIRIS
ALTRONIX
ALTUS INDUSTRIES INC
ALTUS NETWORK SOLUTIONS
ALVARION
AMAZON
AMBIR TECH
AMCO DISTRIBUTING
AMCO ENGINEERING
AMD
AMERICAN ALLOY
AMERICAN BARCODE
AMERICAN FIBERTEK, INC
AMERICAN FLOOR MATS
4IMPRINT INC
A10 NETWORKS INC.
ABB
ABERDEEN
AMICO
AMPLIFY.NET
AMX
AMZER
ANCHOR PAD PRODUCTS
ANDREA ELECTRONICS
ANGEL GUARD
ANIXTER
ANRITSU COMPANY
ANTEC
ANTENNAS PLUS
ANTHRO CORPORATION
ANUE SYSTEMS, INC.
AOPEN
APACER MEMORY
APC
APCON
APEX
APG
APG CASH DRAWER
APOLLO
APPLE
APRICORN
APW
AQUAPAC
ARCHELON ENCLOSURES
ARCHIVE
ARCO COMPUTER
ARCTIC COOLING INC.
ARISTA NETWORKS
ARK TECHNOLOGY INC
ARKON
ARMOR ACTIVE, INC.
ARUBA NETWORKS
ASI
ASIA VITAL COMPONENTS CO
ASUS
AT&T
ATDEC
ATEK
ATEN TECHNOLOGY
Athenatech
ATL PRODUCTS
ATLAS SOUND
ATOMOS INC
ATON
ATP ELECTRONICS
ATS, INC.
ATTO TECHNOLOGY
AU OPTRONICS CORP
AUDIOCODES, INC.
AUDIOVOX
AUSTIN HAYNE
AUTOMATIONDIRECT
AVAYA
AVE INVESTMENTS, INC.
AVERATEC
AVERY BERKEL
AVERY DENNISON CORP
AVIGILON
AVNET
AVOCENT-EMERSON
AVTECH CORPORATION
AC/DC INDUSTRIES
ACCESSORY WORKSHOP LLC.
ACCOCOMPUTER
ACCUBANKER
AXWAY
B & B ELECTRONICS
BALLISTIC CASE CO.
BALT
BARCO
BARNES & NOBLE INC
BARRACUDA NETWORKS
BATTERY TECH
BAUMGARTENS
BAYTECH
BEACON WORLDWIDE
BELDEN
BELFUSE
BELKIN COMPONENTS
BELL & HOWELL
BERKSHIRE
BES MANUFACTURING
BEST DATA PRODUCTS
BETTER PACKAGES
BIOSTAR
BIX COMPUTERS
BIXOLON
BLACK BOX
BLACKBERRY
BLACKHAWK LABS
BLACKMAGIC DESIGN USA
B-LINE INC.
BLUE BAMBOO
BLUE CAT NETWORKS
BLUE COAT SYSTEMS
BLUECAT NETWORKS
BLUELOUNGE
BLUESTAR
BOBJGEAR LLC
BOCA RESEARCH
BODY GLOVE INTERNATIONAL
BODYGUARDZ
BOGEN
BONDHUS CORPORATION
BOOKENDZ/OLYMPIC CONTROLS
BOOQ
BOOST CREATIVE SERVICES
BOSANOVA INC
BOSCH SECURITY
BOSE
BOUNCEPAD NORTH AMERICA, INC.
BOUNDLESS TECHNOLOGIES
BOWMAN DISPLAYS DIGITAL IMAGING INC
BOXWAVE
BR METAL TECHNOLOGY INC
BRADY
BRENTHAVEN
BRETFORD
BROADBAND TECHNOLOGIES, INC.
BROADVISION INC
BROCADE
BROOKS INTERNET
BROOKTROUT BY CANTATA TECHNOLOGY
BROTHER
BRYCO PRODUCTS
BUD INDUSTRIES
BUDDY PRODUCTS
BUFFALO TECHNOLOGY
ACL SERVICES
ACME PACKET
ACTIVIDENTITY CORPORATION
ADAPTEC
C3 SOFTWORKS INC
CA TECHNOLOGIES
CABLE CONNECTOR
CABLE EXPRESS
CABLE MANAGEMENT SOLUTIONS, INC.
CABLEK INDUSTRIES
CABLEORGANIZER.COM
CABLES TO GO
CABLES UNLIMITED
CABLETALK
CABLOFIL, INC
CABRELLI INC.
CALDIGIT
CAMBIUM NETWORKS
CAMTRIA
CANARY COMMUNICATIONS
CANLESS AIR SYSTEM
CANLESS AIR, LLC
CANOGA PERKINS
CANON
CANOPUS
CANVYS
CAPSA SOLUTIONS
CARAHSOFT
CARD SCANNING SOLUTIONS
CARDEXPERT
CARDSCAN
CARLON
CASCADE MICROTECH INC
CASCO MFG SOLUTIONS
CASE LOGIC
CASEACE PRODUCTS, LLC.
CASECROWN
CASECRUZER, INC.
CASIO
CBM
CCS INC
CCS PRESENTATION SYSTEMS, INC.
CCX CORP
CEDRUS CORPORATION
CEL-FI
CELLEBRITE USA
CELLECTIVE CASE, INC.
CENTICARE CORPORATION
CENTRAL TIME CLOCK INC
CESIUM, INC.
CETON CORPORATION
CHAINTECH
CHAMBERLAIN GROUP
CHAOS SOFTWARE GROUP INC
CHARGEALL
CHARLES INDUSTRIES
CHASE RESEARCH
CHASSIS PLANS
CHATSWORTH PROD
CHECK POINT SOFTWARE TECHNOLOGIE
CHECKPOINT SYSTEMS, INC.
CHENBRO
CHIEF
CHILDSPLAY VISION SYSTEMS
CHINROSE
CHIP PC TECHNOLOGIES
CINGULAR WIRELESS

20-0825 A 396 of 908

Product Category			
AMERICAN MICROSYSTEMS	AVTEQ, INC.	BUILT NY, INC	CIPHER LAB
AMERICAN PRODUCTS	AXIOHM	BURNDY	CIPHERTEX
AMERICAN SECURITY PRODUCTS CO.	AXIOM MEMORY	BUSHNELL PERFORMANCE OPTICS	Cisco Press
AMERIRACK	AXIS COMMUNICATIONS	BUSINESS MACHINE SECURITY	CISCO SYSTEMS
CITIZEN	CYBERGUYS	DOTWORKZ SYSTEMS	ENVOY DATA
CITOH	CYBERNET MANUFACTURING	DOUBLE ROBOTICS	EPSON
CITRIX	CYBERNETICS	DOUBLESIGHT	EQUINOX SYSTEMS
CLAMCASE LLC	CYBERPOWER SYSTEMS	DP TECHNOLOGY	EREPLACEMENTS, LLC
CLARITY PRODUCTS	CYBERVIEW TECHNOLOGY INC	DR BATTERY CO., LTD.	ERGOKOMFORT
CLEAR CUBE	CYCLONE CO.	DRAKE INDUSTRIES	ERGOMART
CLEARONE	D & H DISTRIBUTION	DRAPER SCREEN COMPANY	ERGO-Q
CLOVER TECHNOLOGIES GROUP	D&R ELECTRONICS	DRIVERTECH	ERGOTRON
COACTIVE TECHNOLOGIES	Daikin	DROBO	ERICO
COBY ELECTRONICS	DAKTECH	DT RESEARCH, INC.	eSecurity Solutions, LLC
COCOON INNOVATIONS	DA-LITE	DULCO, LLC.	ESKER
CODI INC	DAMAC PRODUCTS, INC	DURACELL	ESOFT
COGNITIVE SOLUTIONS	DART	DUST FREE PC	ESS
COLUBRIS NETWORKS	DATA DRIVE THRU	DUSTSHIELD	ESTERLINE ADVANCED INPUT SYS.
COMMAND TECHNOLOGY	DATA LTD INC	DYMO	ESTIMOTE, INC
COMMSCOPE (COMSEARCH)	DATA MATRIX INC	DYNAMORE	EUROPTIMUM
COMMUNICATION DEVICES INC.	DATA MAXX	DYNATRON CORP	EVERCASE USA INC
COMMUNICATIONS SUPPLY CORPORATION	DATA PROBE	DYNEX PRODUCTS	EVERCOOL THERMAL CORP, LTD
COMPAQ COMPUTER CORP	DATA TRANSLATION, INC	EARTEC	EVERKI USA INC.
COMPREHENSIVE	DATACARD GROUP	EASY CLOCKING	EVERNOTE CORPORATION
COMPUCOVER	DATACOM SYSTEMS INC.	EASYMOUNTLCD.COM	EVGA.COM
COMPU-LOCK	DATALINK	EATON	EVO PDF SOFTWARE
COMPULOCKS BRANDS, INC.	DATALOGIC	E-BEAM	EVOLUTION ROBOT
COMPUSPACE LC	DATALUX	ECLIPSE TOOLS NORTH AMERICA INC	EXABYTE
COMPUTER BRACKET SOLUTIONS	DATAMATION SOFTWARE INC	ECO STYLE	EXACQ TECHNOLOGIES INC
COMPUTER DUST SOLUTIONS	DATAMATION SYSTEMS, INC.	ECOMPUTER	EXECUTIVE COMMUNICATION SYSTEMS
COMPUTER EXCHANGE LTD	DATAMAX	EDGE	EXTECH SYSTEMS
COMPUTER LAB	DATAPRODUCTS	EDSAL MANUFACTURING CO, INC	EXTREME NETWORKS
COMPUTER SECURITY PRODUCTS	DATASOUTH	EDWARDS SIGNALING	EXTRON
COMPUTER SUPPLY CORPORATION-A.K.A: CSC	DATUM FILLING SYSTEMS INC.	EIZO	EZM INC.
COMSTOR	DAVAL TECHNOLOGIES	ELAGO	F.J. WESTCOTT COMPANY
COMTROL	DAZZLE MEDIA	ELECTROGRAPH	F5 NETWORKS
CONFIA SYSTEMS INC	DEALERS ELECTRICAL SUPPLY	ELECTRON METAL A.I.G. INC.	FAIRBANKS SCALES
CONNECTRONIX	DEC	ELECTRORACK	FALCON ELECTRIC iNC.
CONSTANT TECHNOLOGIES INC	DECODED	ELECTROVAYA	FARGO ELECTRONICS
CONTEMPORARY CONTROL SYSTEMS, INC.	DELL	ELEGANT ACQUISITIONS	FASTCAP LLC
CONTROL4	DELL SOFTWARE INC	ELEGANT PACKAGING	FASTENAL COMPANY
COOL GEAR	DELORME	ELEMENT CASE, INC.	FASTPOINT/FTG DATA SYSTEMS
COOLER MASTER	DELTA	ELETECH	FATPIPE
COOLERGUYS	DENSO CORPORATION	ELITE PC	FCI-BURNDY
COOLJAG USA	DEPLOYABLE SYSTEMS INC	ELLIPTICAL MOBILE SOLUTIONS LLC	FEDCO
COOLMAX TECHNOLOGY, INC	DEVON TECHNOLOGIES	ELO TOUCHSYSTEMS	FELLOWES
COOPER B-LINE	DIALOGIC	EM PHOTONICS, INC	FENTEK INDUSTRIES
COOPER CASES	DIAMOND MULTIMEDIA	EMACHINES	FIBERPLEX INC
COOPER WHEELOCK	DICOTA	EMC	FIBERXON/SOURCE PHOTONICS, INC
CORD BUDDY	DIGI INTERNATIONAL	EMERGENT ONLINE	FINETEC
CORECASHLESS	DIGI-KEY CORPORATION	EMERSON NETWORK POWER	FINTIE LLC
CORNING	DIGIPOWER	EMKA INC.	FIRE KING
CORSAIR MEMORY	DIGITAL CONCEPT	EMULEX	FIREEYE, INC.
CORTELCO-KELLOG	DIGITAL DECK COVERS	ENDER LABS INC	FIRST INTERNATIONAL COM
COUNTRYMAN ASSOCIATES, INC.	DIGITAL DISPLAY SYSTEMS, INC.	ENDICOTT RESEARCH GROUP	FITBIT, INC.
CPI COMMUNICATIONS	DIGITAL INNOVATIONS	ENDRUN	FLEXTRAY
CRADLEPOINT, INC.	DIGITAL INTELLIGENCE INC.	ENERGIZER BATTERY	FLIR SYSTEMS
CREATIVE LABS	DIGITAL NETWORKS	ENERGY XTREME LLC	FLUKE NETWORKS
CRESTRON ELECTRONICS	DIGITAL STORAGE	ENERMAX USA CORPORATION	FMC TECHNOLOGIES, INC.
CRITICAL COMPONENTS	DIGITAL TIGERS	ENERSYS	FORCE10 NETWORKS, INC
CRU - CONNECTOR RESOURCES	DIGITALPERSONA, INC.	ENGENIUS	FORMASPACE
CRU-DATA PORT	DIGITALSTORAGE	ENGINEERED NETWORK SYSTEMS	FORTINET
CRUISERS, INC	DIGIUM	ENHANCE	FOXCONN ELECTRONICS
CRUXCASE LLC	DISPLAYS2GO	ENHANCED VISION	FRANKE COMMERCIAL SYSTEMS
CTL	DISTINOW	ENLIGHT CORP USA	FRANZUS
CTX	DIVERSIFIED COMPUTER SYSTEMS, INC.	ENOVATE MEDICAL	FREQUENCY DEVICES INC.
CUSTOM MACHINE WORKS	DJI	ENOVATEIT	FSP GROUP

Product Category

CUSTOM PLASTIC DISTRIBUTORS
CYBER ACOUSTICS, LLC.
CYBER POWER PC
CYBERDATA SYSTEMS
FUJITSU AMERICA
FUJITSU MOBILITY
FUJITSU SCANNERS
FUJITSU SERVER STORAGE
FUL INC.
FURMAN SOUND, LLC
FUSION-IO
GADGET GUARD
GAMBER JOHNSON
GAMEDAY ENTERTAINMENT LLC
GARLAND TECHNOLOGY
GARMIN
GARRETTCOM
Garvin Industries
GATEWAY
GATOR CASES, INC
GBC
GCX
GE ACCESS
GE SECURITY
GEAR HEAD
GEFEN
GEIST
GEMALTO
GEMPLUS
GENERAL DEVICES
GENERAL DYNAMICS ITRONIX
GENICOM
GENUITEC
GEOVISION INC.
GETAC INC.
GETDATA PTY LTD
GFI
GIGABYTE TECH.
GIGAMON SYSTEMS LLC
GIZMAC
GLOBAL EQUIPMENT
GLOBAL INDUSTRIAL EQUIPMENT
GLOBAL MARKETING
GO PRO
GODIRECTINC.COM
GOLDENRAM
GOLDTOUCH TECHNOLOGIES
GOOD HOPE BAG
GOOGLE
GP SOFTWARE
GRADUS GROUP LLC
GRAINGER
GRAND STANDS INC.
GRANDTEC
GRAYBAR ELECTRIC COMPANY, INC.
GREAT DATA
GREAT LAKES
GREEN ONIONS SUPPLY
GREENLEE TEXTRON INC
GRIFFIN TECHNOLOGY
GRIPCASE
GRUBER INDUSTRIES, INC
GUARDIAN
GUMDROP
HALL RESEARCH
HALO
HAMMOND MANUFACTURING
DLI.TOOLS
D-LINK SYSTEMS
DOLPHIN COMPONENTS CORP.
DOME COMPANY STORE
HARGER LIGHTING & GROUNDING
HARMON KARDON
HARRIS
HAUPPAUGEWORKS
HAVIS SHIELD
HAYES
HEAD ACOUSTICS
HEALTH POSTURES LLC
HEARTLAND SERVICES
HECKLERDESIGN
HELLERMANNTYTON
HENGE DOCKS LLC.
HERE2FIX
HERITAGE TRAVELWARE
HES INC.
HEWLETT PACKARD ENTERPRISES
HID GLOBAL
HIGHER GROUND DIAGNOSTICS
HILTI, INC.
HITACHI
HITACHI DATA SYSTEMS
HITT MARKING DEVICES
HI-VAL
HM ELECTRONICS INC
HOFFMAN
HOLIDAY GROUP
HOMACO
HONEYWELL
HongYe
HOSA
HOWELL DEVELOPMENTS
HOYA CORPORATION
HP
HP INC
HPC TECHNOLOGY INC
H-SQUARED LLC
HTC
HTH ENGINEERING, INC.
HUBBELL-PREMISE
HUDDLECAMHD
HUI RUI
HUMAN SCALE
HUMAN SOFTWARE
HUSKY MANUFACTURING CO.
HYPERCOM
HYPERLINK TECH
I/O CONNECTIONS, INC.
i-BLASON
IBM
IBM SOFTWARE
ICAT
ICC
ICI NETWORKS
ICOMTECH INC
ICON
ICS-IQ
ICWUSA
ID SOFTWARE
ID TECH
IDEAL INDUSTRIES, INC.
IDEC CORPORATION
IDENTICARD
IDENTIVE GROUP, INC
ENSURE TECHNOLOGIES
ENTERASYS NETWORKS
ENVIROSAFE TECHNOLOGIES, INC.
ENVOX AMERICAS
IGEL TECHNOLOGY
IKEY
ILUMINAR
ILUV
IMAGECOM
IMATION
IMPACT COMPUTER & ELECTRONICS
IMPRIVATA, INC.
INCASE
INCIPIO TECHNOLOGIES
INDIANA CASH DRAWER COMP
INDUSTRIAL ELECTRONIC ENGINEERS
INFINITE PERIPHERALS
INFINITY QS INTERNATIONAL
INFINIWING INC.
INFOBLOX
INFOCASE
INFOCUS
INFOLINX
INFOLOGIX
INFORTREND
INGATE
INGENICO
INGERSOLL-RAND COMPANY
INGRAM MICRO
INMAGIC
INMOTION TECHNOLOGY
INNOVATION FIRST
INNOVATIVE OFFICE PRODUCTS
INOVONICS WIRELESS CORPORATION
INSIGHT
INTEGRATED NETWORK CABLE
INTEL
INTELLIGENT BIOMETRIC CONTROLS
INTELLIGENT COMPUTER SOLUTIONS
INTELLITOUCH COMMUNICATIONS
INTERAXON, INC.
INTERLINK COMMUNICATION SYSTEMS
INTERLINK ELECTRONICS
INTERMEC
INTERMEDIA.NET, INC
INTERNATIONAL MICROSYSTEMS INC
INTERNET TECHNOLOGY BROADCASTING
IN-WIN DEVELOPMENT
I-O CORPORATION
IOGEAR TECHNOLOGY
IOMEGA
IOSAFE
IPEARL INC
IPEVO INC.
IPORT
IRECORD.TV
IREX TECHNOLOGIES
IRONPORT SYSTEMS
ISTARUSA
IT WATCHDOGS
IT XCHANGE
ITHACA
ITW RAMSET
IVSO
IXIA
J & R
J2 GLOBAL COMMUNICATIONS
FSR
FUERTE CASES
FUJI MEDIA
FUJIFILM Holdings America Corporation
JDS UNIPHASE CORPORATION
JDSU
JEA SALES, LLC
JELCO
JENKCO
JENSEN TOOLS INC
JLC SOLUTIONS LLC
JOBY
JOTTO DESK
JUNIPER NETWORKS
JUST MOBILE LTD
JVC
JWIN ELECTRONICS
KAGI
KANGURU
KANTECH
KANTEK
KART-A-BAG MANUFACTURING INC.
KB COVERS
KBZ COMMUNICATIONS, INC.
KEIL AN ARM CO
KELLY COMPUTER SUPPLY COMPANY
KENDALL HOWARD
KENNETH COLE
KENSINGTON
KENSINGTON SOFTWARE
KENT DISPLAYS INC
KENTROX
KERI SYSTEMS
KEY SOURCE INTERNATIONAL
KEYOVATION
KEYSCAN INC.
KICTEAM INC.
KINESIS
KINGSTON
KINGWIN
KLEIN TOOLS, INC.
KOAMTAC
KODAK
KODIAK
KOLDLOK/TRITON TECHNOLOGY SYSTEMS,
KONETIX,INC
KONEXX
KONICA-MINOLTA
KORENIX TECHNOLOGY CO., LTD
KOSS
KRAMER ELECTRONICS, LTD.
KRONOS INC.
KWORLD COMPUTER CO.
KYOCERA
L&E MOBLIE MOUNTS
L.H. DOTTIE COMPANY
LACIE LTD
LAIRD TECHNOLOGIES
LAMINEX
LANTRONIX
LASCAR ELECTRONICS
LASER RECHARGE
LAUTERBACH INC
LAW ENFORCEMENT SUPPLY
LAZA WIRELESS LLC
L-COM, INC.
LEAP MOTION, INC.

Product Category			
HANDEHOLDER PRODUCTS, INC.	IDEX INC.	JACO INC	LEARNINGWARE, INC
HANDHELD PRODUCTS	IDI LABOR CHARGE	JANAM TECHNOLOGIES LLC	LEDCO
HARD CANDY	IFIXIT	JAWBONE	LEFTHAND NETWORKS
HARDIGG INDUSTRIES, INC.	IFROGZ	JBL MULTIMEDIA	LEGRAND
LEM SOLUTIONS	MCAFEE	MTVBOX	NOVELL
LENEXPO	MCGRAW-HILL CONSUMER PROD	MULTISCAN CORP.	NRG RESEARCH, INC
LENMAR	MCKLEIN COMPANY	MULTITECH SYSTEMS	NTEWORKS
LENOVO	M-EDGE	MURATEC	NVIDIA
LENOVO X86	MEDIAMOUNTS LTD.	MXL MICROPHONES	NXZT
LEPA TECHNOLOGY CORP	MEDIATECH	MYLEX	O.C. WHITE CO.
LEVITON TELECOM	MEIJI TECHNO AMERICA	N2 GROUP, INC.	OBERON INC
LEX TEC INC.	MEMOREX	NANONATION	ODYSSEY INNOVATIVE DESIGNS
LEXAR MEDIA	MERCURY INTERACTIVE	NANOSHOPPES.COM, INC	OFFICEMAX
LEXIS-NEXIS	MESA ELECTRONICS INC	NANOXIA	OFFSPRING TECHNOLOGIES
LEXMARK	MESSOA USA	NATIONAL INSTRUMENTS	OGIO INTERNATIONAL
LG ELECTRONICS	METAGEEK	NATIONAL PRODUCTS	OHAUS
LIBERTY CABLE	METRO RACKING	NATIVE INSTRUMENTS USA	OKI
LIEBERT-EMERSON	METRONIC	NCOMPUTING	OLEA, INC.
LIFEPROOF	METROVACUUM	NCR	OLICOM
LIGHTSPEED SYSTEMS INC	METTLER TOLEDO	NCS TECHNOLOGIES, INC.	OLYMPUS AMERICA
LIND ELECTRONIC	MICRO 2000	NEATRECEIPTS	OMNI GROUP
LINDY COMPUTER CONNECTION TECH	MICRO INNOVATION	NEC	OMNI-ID CAYMAN LTD
LIPPERT EMBEDDED COMPUTERS, INC.	MICRON CONSUMER PRODUCTS GROUP	NEC DISPLAY SOLUTIONS	OMNITRONIX
LITE ON PERIPHERALS	MICRONPC	NELLO CORPORATION	ONCORE
LITEWAY, INC.	MICROS SYSTEMS	NEOWARE	O'NEIL
LIVESCRIBE, INC.	MICROSCAN	NER DATA	OPEN TEXT
LOCK N CHARGE	MICROSEMI CORP	NET OPTICS	OPENGEAR
LOGIC CONTROLS	MICROSOFT	NETAPP	OPTI-UPS
LOGICUBE	MICROSOLUTIONS	NETEON TECHNOLOGIES INC.	OPTO 22
LOGIPEN	MICROTHIN PRODUCTS, INC	NETGEAR, INC.	OQO
LOGITECH	MICROVISION DEVELOPMENT, INC.	NETMOTION WIRELESS	ORACLE
LOGLOGIC, INC	MIDDLE ATLANTIC	NETRIA	ORBEON INC
LOWEPRO	MIDWAVE	NETSCOUT SYSTEMS, INC	ORTRONICS
LSI LOGIC	MIKE SANDMAN ENTERPRISES, INC.	NETWORK TECHNOLOGIES	OTHER WORLD COMPUTING
LUCENT	MILANTE, INC.	NETWORK VIDEO TECHNOLOGIES	OTTER PRODUCTS
LUMERICAL SOLUTIONS INC	MILESTONE SYSTEMS INC	NEW EAGLE LLC.	OTTLITE TECHNOLOGY
LUND INDUSTRIES	MINICOM ADVANCED	NEW TRENT INC.	OVERLAND STORAGE
LUXOR	MINUTEMAN	NEWEGG.COM	PAC AUDIO
LYNN ELECTRONICS CORP	MIRANDA TECHNOLOGIES	NEWER TECHNOLOGY	PACIFIC DESIGN
M&A	MISC-CABLES	NEWISYS	PACKETEER
M7 CORPORATION	MIT GMBH	NEWMODE ELECTRONICS	PADLETTE
MACALLY	MITEL	NEWPORT DIGITAL TECHNOLOGIES, INC	PALADIN TOOLS
MACE GROUP	MITSUBISHI	NEWTON CAMERA BRACKETS, INC.	PALM
MAD CATZ	MK 1 MANUFACTURING	NEXT LEVEL SOLUTIONS	PALMONE
MADGE NETWORKS	MMF	NEXUS	PALO ALTO NETWORKS
MAGELLAN SATELLITE ACCESS PRODUCTS	MOBILE DEMAND	NICE SYSTEMS	PANASONIC
MAGMA	MOBILE EDGE	NIDEC SANKYO CORPORATION	PANAVISE PRODUCTS, INC.
MAGTEK	MOBILE MARK, INC.	NIGHT OWL LLC.	PANDUIT
MAGWEL N.V	MOBILE TECHNOLOGIES INC	NIKE USA, INC.	PANINI NORTH AMERICA
MAINLINE INFORMATION SYSTEMS INC	MOBILE VIDEO DEVICES	NILES AUDIO CORPORATION	PANO LOGIC
MAKAYAMA MEDIA B.V.	MOBILITY ELECTRONICS	NIMBLE STORAGE INC	PANORAMA ANTENNAS INC
MAKITA USA	MOCKETT	NIS COMMUNICATIONS	PANTONE INC.
MANFROTTO	MODREC INTERNATIONAL NA LTD	NITE IZE, INC.	PARABEN CORPORATION
MANHATTAN WIRE PRODUCTS	MODULAR INTEGRATED SOLUTIONS, INC.	NIXON, INC.	PARAGON
MANTA MEDIA INC.	MODULR LLC.	NLYNX SYSTEMS	PARAT SOLUTIONS
MARATHON INDUSTRIES, INC.	MOLEX	NMB TECHNOLOGIES INC	PARTNER TECH
MARATHON TECHNOLOGIES CORPORATION	MONOPRICE	NOBLE SECURITY	PARTS NOW
MARCONI	MONSTER CABLE	NOCTUA	PAXTON ACCESS
MARSHALL ELECTRONICS	MONTBLANC	NOISE COM	PC GUARDIAN
MARWARE, INC.	MOORECO INC	NOKIA	PC POWER & COOLING-SUPPLY
MASSCOOL	MOPHIE	NOMADIX	PC TREASURES INC.
MASTER LOCK COMPANY LLC	MORRELL INDUSTRIES	NORAZZA, INC.	PDA PANACHE
MASTER MANUFACTURING COMPANY	MOTA	NORCO USA	PDI, INC
MATERIAL FLOW & CONVEYOR SYSTEMS, I	MOTION COMPUTING	NORCOMP INCORPORATED	PDP SYSTEMS
MATIAS CORPORATION	MOTIONSYSTEMS	NOR-TEC	PDU CABLES
MATROX	MOTOROLA ISG	NORTH AMERICAN CABLE EQUIPMENT	PEARSTONE
MAVERICK MULTIMEDIA	MOTOROLA MOBILITY	NORTH COAST TECHNICAL INC	PEAVEY

Product Category

MAX CASES
MAXELL CORP OF AMERICA
MAXIM INTEGRATED PRODUCTS, INC.
MAYLINE
PENPOWER
PENTAX
PERCON
PERFECTFIT TECHNOLOGIES
PERFORMANCE DESIGNED PRODUCTS LLC
PERIPHERAL LOGIX
PERLE SYSTEMS
PERM-A-STORE
PERTECH
PETSMART, INC.
PHANTEKS
PHAROS
PHILIPS
PHOENIX CONTACT
PHOTODON, LLC.
PHOTOSILK PRINTS LLC
PICO ELECTRONICS, INC.
PICTURE PHONE
PIENGINEERING
PILOT TECHNOLOGY
PINNACLE SYSTEMS
PIONEER
PIONEERPOS
PLABER SRL (HPRC)
PLANAR SYSTEMS
PLANET TECHNOLOGY CORP
PLANTRONICS
PLASMON DATA SYSTEMS
PLASTICASE, INC.
PLATINUM TECHNOLOGY
PLATINUM TOOLS
PLATT CASSES
PLENOM A/S
PLEXTOR
PLUG IN STORAGE SYSTEMS INC
PLUGABLE TECHNOLOGIES
PNY TECHNOLOGIES
POETIC CASES, INC.
POGO
POLAROID
POLK AUDIO
POLYCOM INC
POLYVISION
POSIFLEX
POS-X
POTTER ELECTRIC SIGNAL CO.,LLC.
POWER SUPPORT USA
POWERBX INC
POWERFIG
POWERGATE LLC
POWERGISTICS
POWERLEAP
POWER-SONIC CORPORATION
POWERVAR
POWERWARE
PPA INTERNATIONAL INC
PRECISE BIOMETRICS
PRECISION MOUNTING TECHNOLOGIES
PREFORMED LINE PRODUCTS
PREH
PREMIER MOUNTS
PREMIERTEK
PRESTIGE INTERNATIONAL
MOUNT IT
MOXA TECHNOLOGIES, INC.
MS CASH DRAWER
MSI
PROCOOL
PRODIGY
PRO-GARD
PROLINK COMPUTER, INC.
PROMETHEAN
PROMISE TECHNOLOGY
PROTECT COMPUTER PRODUCTS
PROTECT KEYBOARD COVERS
PROTEX SECURITY COMPANY
PROXIM
PSC, INC.
PSS
PULIZZI
PWR+
PYLE AUDIO INC
PYRAMID INDUSTRIES
QLOGIC CORP.
QMS
QNAP SYSTEMS, INC
QSC AUDIO PRODUCTS, LLC.
Q-STOR
QUALYS INC
QUAM-NICHOLS COMPANY
QUANTUM
QUBE CORPORATION
QUEST MANUFACTURING CO.
QUICKTREX
QUINTECH ELECTRONICS AND COMM, INC.
QUINTUM
QVS INC.
RACK SOLUTIONS INC
RACKIT TECHNOLOGY CORPORATION
RACKMOUNT SOLUTIONS, LTD
RACO INDUSTRIES
RADIAN TECHNOLOGIES
RADIO SHACK
RADWARE
RAIN DESIGN, INC.
RAM MOUNTS
RAPID7 LLC
RARITAN
RASPBERRY PI
RATOC SYSTEMS, INTERNATIONAL
RAVICA
RAYOVAC
RAZERUSA
RDM CORPORATION
RECOTON
redleaf
RELM WIRELESS CORPORATION
REVEAL
REVOLABS, INC.
REVOLVE ROBOTICS
RF IDEAS INC.
RGB SPECTRUM
RIMAGE
RIP-TIE INC.
RITTAL
RLE TECHNOLOGIES
ROAD READY CASES USA
ROCKWELL AUTOMATION
rogers communications
ROHN PRODUCTS INTERNATIONAL L.C.
NORTHERN COMPUTER TECHNOLOGY
NORTHERN TOOL
NOVATEL WIRELESS
NOVAVISION INC.
ROSSLARE SECURITY PRODUCTS INC
ROYAL SOVEREIGN INTERNATIONAL, INC.
RSA SECURITY
RUBBERMAID
RUCKUS WIRELESS
RUTHERFORD CONTROLS INT'L CORP.
SABRENT
SAFCO
SAFENET, INC.
SAFETY TECHNOLOGY INTERNATIONAL INC
SAMSILL CORPORATION
SAMSON TECHNOLOGIES CORP.
SAMSONITE
SAMSUNG
SANDISK
SANFORD
SANHO
SANMAR CORP
SANMINA CORPORATION
SANS DIGITAL
SANTAK
SANUS SYSTEMS
SANYO
SAP AMERICA, INC.
SAPPHIRE
SASE SHAM INC
SATOAMERICA
Savvius Inc
SCALE CENTER OF ARIZONA
SCANSOURCE
SCHLAGE RECOGNITION SYSTEMS
SCHNEIDER AUTOMATION
SCIENTIFIC ATLANTA
SCOSCHE INDUSTRIES
SCREENGUARDZ
SDA
SDV INC
SEAGATE
SEAL SHIELD CORPORATION
SEALEZE
SEASONIC ELECTRONICS, INC.
SEASUCKER
SECUGEN
SECURE-IT
SECURITRON MAGNALOCK CORP.
SECURITY TRACING OFFICE PROPERTY
SECURITYKIT.COM
SECURITYWARE, INC.
SEH TECHNOLOGY
SEIDIO, INC
SE-KURE CONTROLS, INC
SEMTEK
SENA CASES
SENECA
SENNCO SOLUTIONS INC
SENNHEISER
SENSAPHONE
SENSATRONICS
SENSORAY
SENTRY
SERVER TECH
SERVERLIFT
SETON
PEERLESS
PELCO
PELICAN
PENN ELCOM
SHARKRACK
SHARP
SHAUN JACKSON DESIGN
SHURE
SHUTTLE COMPUTER GROUP
SIEMENS BUSINESS
SIEMON
SIERRA WIRELESS
SIG SOFTWARE
SIGMA DATA
SIGNAMAX
SIGNCRAFT SCREENPRINT, INC.
SIIG
SILICOM CONNECTIVITY SOLUTIONS
SILICON GRAPHICS INTL CORP
SILVERSTONE TECHNOLOGY
SIMPLETECH
SKB
SKINIT
SKINOMI, LLC
SLING MEDIA, INC.
SMALL DOG ELECTRONICS, INC
SMART TECHNOLOGIES
SMARTPHONE EXPERTS
SMARTVM
SMARTWAVE TECHNOLOGIES
SMC NETWORKS
SMEAD SOFTWARE
SMK-LINK
SMP DATA COMMUNICATIONS
SNAKE TRAY
SOCKET MOBILE
SOFTALK LIMITED
SOLARWINDS
SOLE SOURCE TECHNOLOGY
SOLECTEK
SOLID LINE PRODUCTS LLC
SOLIDTEK
SOLO
SONICWALL
SONNET TECHNOLOGY
SONY
SONY ERICSSON
SOURCE TECHNOLOGIES
SOURCEFIRE INC
SOUTHWEST DATA PRODUCTS
SP CONTROLS
SPACESAVERS
SPARCO TECHNOLOGIES
SPARK
SPARKLE POWER
SPECIALIZED PRODUCTS, INC.
SPECIFIED TECHNOLOGIES INC
SPECK PRODUCTS
SPECOTECH
SPECTRA LOGIC
SPECTRACOM
SPECTRALINK
SPECTRUM
SPECTRUM INDUSTRIES, INC.
SPIGEN, INC
SPRINT
SQUARE

Product Category			
Print Management Partners	ROOCASE	SETT	SQUARE D
PRINTRONIX	ROOTS	SEVILLE CLASSICS, INC.	STACKS AND STACKS
ProClip USA, Inc.	ROSE ELECTRONIC	SEWELL DEVELOPMENT CORP.	STALKER RADAR
PROCOM TECHNOLOGY	ROSEWILL	SF CABLE, INC.	STANLEY GLOBALTECHNOLOGIES
STAR MICRONICS	TELMAX TELEPROMPTERS	Ugreen	VXL INSTRUMENTS
STARKEY HEADSET GROUP	TELUS COMMUNICATIONS CO	ULINE	WACOM TECHNOLOGY
STARTECH.COM	TEMPERATURE@LERT	ULTRA PRODUCTS	WANGTEK/WANGDAT
STATISTICAL SOLUTIONS	TENBA	ULTRA TECH INTERNATIONAL, INC.	WASP BARCODE
STAY ONLINE	TENNSCO	ULTRATEC, INC.	WATCHGUARD
STEALTH COMPUTER CORP.	TEQUIPMENT.NET	UNANET TECHNOLOGIES	WAVEGUIDE COMMUNICATION INC
STEELCASE	TERRA-WAVE	UNCAGED ERGONOMICS	WEGENER MEDIA
STEPHEN GOULD CORPORATION	TESSCO	UNIFORM INDUSTRIAL CORP USA OFFICE	WEIGHTRONIX
STEREN	TEVELEC CABLES, INC	UNINETE	WELCH ALLYN
STINGER CARTS	TEXAS INSTRUMENTS	UNIQUE FIRE STOP PRODUCTS, INC	WENGER/SWISS GEAR
STM BAGS LLC	THALES ESECURITY INC	UNISYS	WERNER CO.
STOP	THE CASE PROJECT USA, LLC.	UNITECH	WEST FLORIDA COMPONENTS
STORAGETEK	THE EYE TRIBE APPS	UNITED STATIONERS SUPPLY CO.	WESTERN DIGITAL
STORECASE BY KT	THE HILLMAN GROUP	UNOTRON INC	WEY TECHNOLOGY AG
STRUCTURE.INFO	THE SNUGG (CHARON INTL TRADING LTD)	UNU ELECTRONICS INC.	WHITLOCK GROUP
SUITABLE TECHNOLOGIES, INC.	THE YOUNG LIFE STORE	UPSITE TECHNOLOGIES INC.	WHOOSH!
SUMMIT DATA COMMUNICATIONS	THERMALTAKE	UPTIME DEVICES	WIEBETEC
SUMMITOP	THESNUGG.COM	URBAN ARMOR GEAR	WILSON ELECTRONICS, INC
SUNON INC	THINLABS, INC.	UTSTARCOM, INC.	WINCHESTER SYSTEMS
SUPERIOR COMMUNICATIONS	THOMAS & BETTS	UZIBULL	WINFORD ENGINEERING LLC
SUPERIOR ELECTRIC	THORLABS	V7	WINNCOM
SUPERMICRO COMPUTER	THULE	VADDIO	WINSTED
SVIDEO.COM	THURSBY SOFTWARE	VALCOM	WIN-TACT
SWISS TRAVEL PRODUCTS	TIMBERLAND	VALENCE	WIRELESS SOLUTIONS
SWITCHEASY LTD	TIMBUK2	VALENTINE RESEARCH, INC.	WIREMOLD
SYBA TECH LTD	TIMEKEEPING SYSTEMS	VALMONT INDUSTRIES, INC	WISP-ROUTER, INC
SYLVAN SOFTWARE	TIMES MICROWAVE	VANGUARD PRODUCTS GROUP	WISTRON
SYLVANIA	TIVO	VANTEC	WITHINGS
SYMANTEC	TOA ELECTRONICS	VARIDESK	WORKFLOWONE LLC
SYMBOL	TOBII TECHNOLOGY	VARTECH SYSTEMS INC	WORKRITE
SYNACCESS NETWORKS	TODD SYSTEMS INC	VASCO	WORTH DATA
SYN-APPS	TOMTOM INCORPORATED	VAULTLOGIX, LLC	WOWPADS
SYNERGY GLOBAL TECHNOLOGY	TOOLWORX INFORMATION PRODUCTS, INC	VBRICK SYSTEMS	WRIGHT LINE
SYNNEX INFORMATION TECHNOLOGY	TOP GLOBAL	VCE COMPANY LLC	WYSE TECHNOLOGY
SYNOLOGY	TOP TECH BUYS	VEC ELECTRONICS CORPORATION	X2O MEDIA INC
SYRRIS, INC.	TOPAZ SYSTEMS	VELCRO USA INC.	XANTREX
SYSTIMAX	TOSHIBA	VENMILL INDUSTRIES INC.	XCIEL
TABLEAU LLC	TOTAL MICRO	VENTEV	XENARC TECHNOLOGIES
TABLETKIOSK	Toten	VERBATIM	XEROX
TALLY PRINTING	TRAF-SYS INC	VERIFONE	XFX
TALLY/GENICOM	TRANSITION NETWORKS	VERIZON	XI3
TAMRAC	TRANSMODE SYSTEMS, INC.	VERSALOGIC CORP.	XILINX
TANDBERG DATA	TRANYOUNG TECHNOLOGY CORP. DBA - T&	VERSATABLES	XPLORE TECHNOLOGIES
TANGENT INC	TRANZEO WIRELESS TECHNOLOGIES INC.	VIAVI SOLUTIONS	XSIGO SYSTEMS
TAOS TECHNOLOGIES, LLC	TRAVELING COACHES	VICTOR TECHNOLOGY, LLC	XTORE EXTREME
TARGUS	TRC ELECTRONICS	VICTORINIX	XTRACPADS
TASER INTERNATIONAL INC	TRENDNET	VICTORY MULTIMEDIA	XTREMEMAC
TAYLOR MADE CASES	TRENDWARE	VIDEO FURNITURE INTL	X-WAYS SOFTWARE TECHNOLOGY AG
TCH	TRIAD FLOORS	VIDEOCOMM TECHNOLOGIES	XYBERNAUT
TDK	TRIDENT COMMUNICATIONS LLC	VIDYO	Y.S.TECH USA
TDMOBILITY	TRIMBLE NAVIGATION LTD.	VIEWCAST.COM	YAMAHA
TEAC	TRINE ACCESS TECHNOLOGY	VIEWGUARD	YFC Cable
TEC AMERICA	TRIPP LITE	VIEWSONIC	YOKOGAWA JOHNSON CONTROLS CORP
TECH ARMOR	TRITTON	VIKING	Z SYSTEMS, INC
TECHDATA	TROY GROUP, INC	VIKING ELECTRONICS, INC	ZAGG
TECH-MICRO.COM INC	TRUSTIN	VIKING INTERWORKS	ZALMAN USA
TECRA TOOLS, INC	TRYTEN	VINGCARD ELSAFE	ZBOOST
TEGILE	TSI POWER CORPORATION	VIRTUAL MOTION	ZCOVER, INC.
TEKLOGIX	TUMI	VISIONTEK	ZEBEX
TEKRAM	TURNING TECHNOLOGIES	VITEC MM	ZEBRA TECHNOLOGY
TEK-TOOLS	TWELVE SOUTH	VIVO	ZEEVEE, INC.
TEKTRONIX	TX SYSTEM INC	VIZIFLEX	ZENITH DATA SYS
TELEADAPT, INC.	TYAN COMPUTER	VPOD SOLUTIONS INC	ZEPHYR ASSOCIATES, INC.

20-0825 A 401 of 908

Product Category			
TELECT	TYCO INTERNATIONAL	VSI COMMUNICATIONS	ZIOTEK
TELEPHONE TOOLS OF GEORGIA	TYPEHAUS	VU RYTE	ZOOMSWITCH
TELEQUIP	TYPO PRODUCTS, LLC	VUPOINT SOLUTIONS	ZUZO
TELEX	UBIQUITI NETWORKS	VUZIX CORPORATION	ZVETCO BIOMETRICS, LLC
ZYXEL			
Systems - System Cabinets			
A10 NETWORKS INC.	CORNING	GRUBER INDUSTRIES, INC	OMNIMOUNT SYSTEMS INC.
ACCUTECH	CORSAIR MEMORY	HAMMOND MANUFACTURING	ORACLE
ACER AMERICA	COWIN GLOBAL USA LLC	HEWLETT PACKARD ENTERPRISES	ORTRONICS
ADC KRONE INC.	CP TECHNOLOGIES	HITACHI	OTHER WORLD COMPUTING
ADDERTECHNOLOGY	CROSSROADS	HITACHI DATA SYSTEMS	OVERLAND STORAGE
ADVANCED INDUSTRIAL COMPUTER	DAMAC PRODUCTS, INC	HOFFMAN	PALO ALTO NETWORKS
ADVANTECH AUTOMATION CORP.	DATALINK	HP	PANDUIT
ALPHA TELECOM, INC. U.S.A.	DATAMATION SOFTWARE INC	HP INC	PCTEL
AMCO DISTRIBUTING	DATAMATION SYSTEMS, INC.	HUBBELL-PREMISE	PEAK-RYZEX
AMCO ENGINEERING	DATUM FILLING SYSTEMS INC.	IBM	PELCO
AMERICAN ALLOY	DELL	IN WIN DEVELOPMENT INC.	PLUG IN STORAGE SYSTEMS INC
ANTEC	D-LINK SYSTEMS	INNOVATION FIRST	PROMARK TECHNOLOGY
AOPEN	DUSTSHIELD	INOVA SOLUTIONS	QUANTA COMPUTER / QCT LLC
APC	EATON	INSIGHT	QUANTUM
APEX	ELECTRON METAL A.I.G. INC.	INTEL	RACK SOLUTIONS INC
APX ENCLOSURES, INC.	ELECTRORACK	IN-WIN DEVELOPMENT	RACKIT TECHNOLOGY CORPORATION
ASUS	ELITE PC	ISTARUSA	RACKMOUNT SOLUTIONS, LTD
ATEN TECHNOLOGY	ELYSIUM	IXIA	RAISE N ROLL
Athenatech	EMC	JUNIPER NETWORKS	RF INDUSTRIES
AVAYA	EMERSON NETWORK POWER	KENDALL HOWARD	RGB SPECTRUM
AVTECH CORPORATION	ENDACE USA	KINGWIN	RITTAL
AVTEQ, INC.	ENET COMPONENTS	LACIE LTD	ROSEWILL
AXIOM MEMORY	ENGINEERED NETWORK SYSTEMS	L-COM, INC.	SCHNEIDER AUTOMATION
BAYTECH	ENLIGHT CORP USA	LENOVO	SDA
BLACK BOX	ENOVATEIT	LENOVO X86	SILVERSTONE TECHNOLOGY
B-LINE INC.	ESSEX SOFTWARE LLC	LEVITON TELECOM	SKB
BREAKINGPOINT SYSTEMS INC.	EVERCASE USA INC	LUXOR	STANEX, INC
BRETFORD	EVGA.COM	MEDIATECH	STARTECH.COM
BROCADE	EXACQ TECHNOLOGIES INC	METRO RACKING	SUPERMICRO COMPUTER
BURNDY	EXTERITY LTD	MIDDLE ATLANTIC	SYNTAX ENCLOSURE SYSTEM PTE LTD
CAB TECHNOLOGY INC.	EXTRON	MONOPRICE	SYSTIMAX
CABLES TO GO	FOXCONN ELECTRONICS	MRV COMMUNICATIONS	TARGUS
CABLES UNLIMITED	FRACTL	MSI	TERRA-WAVE
CABLETALK	FUJITSU AMERICA	NATIONAL INSTRUMENTS	THERMALTAKE
CH PRODUCTS	FUJITSU SCANNERS	NETAPP	TRIPP LITE
CHATSWORTH PROD	GEIST	NETGEAR, INC.	ULTRA PRODUCTS
CHENBRO	GENERAL DEVICES	NEWTON PERIPHERALS, LLC	VCE COMPANY LLC
CHIEF	GIGABYTE TECH.	NIMBLE STORAGE INC	VIKING ELECTRONICS, INC
CISCO SYSTEMS	GIGAMON SYSTEMS LLC	NORCO USA	VSS MONITORING, INC.
CLEAR CUBE	GLOBAL EQUIPMENT	NOVA ELECTRONICS	WINSIS USA
COMMSCOPE (COMSEARCH)	GLOBAL INDUSTRIAL EQUIPMENT	NSPIRE	WORKSHARE
CONSTANT TECHNOLOGIES INC	GRAINGER	OBERON INC	WRIGHT LINE
COOLER MASTER	GREAT LAKES	OLEA, INC.	ZALMAN USA
Systems - System Service/Support			
1E LTD	BARCO	COMMUNICATION DEVICES INC.	ENOVATEIT
3M COMPANY	BARRACUDA NETWORKS	COMP-UTILITY CORP	EVAULT
4WHAT INTERACTIVE	BARRISTER GLOBAL SERVICES	COMPUWARE	EXAGRID
ACCELLION	BATTERY USA	CONDUSIV TECHNOLOGIES	EXTENSION INC
ACER AMERICA	BELKIN COMPONENTS	CONFIG 6	F5 NETWORKS
ACME PACKET	BIGFIX	CORTELCO-KELLOG	FEDEX KINKO'S
ADVANCED PRESENTATION PRODUCTS	BLACK BOX	COYOTE POINT SYSTEMS	FILEBOUND EXPRESS
ADVANCED PUBLIC SAFETY	BLUE CAT NETWORKS	CTL	FUJITSU AMERICA
ADVANTECH AUTOMATION CORP.	BLUE COAT SYSTEMS	CYBERPOWER SYSTEMS	FUJITSU MOBILITY
AMD	BLUECAT NETWORKS	CYCOM CANADA CORPORATION	FUJITSU SCANNERS
AMERICAN BARCODE	BROTHER	DATALUX	FUJITSU SERVER STORAGE
ANIXTER	CARAHSOFT	DAY ONE	FUSION-IO
AOPEN	CCI AUTOMATED TECHNOLOGIES	DELL	GAMBER JOHNSON
APC	CELLEBRITE USA	DEWALT INDUSTRIAL TOOL CO.	GATEWAY
APPLE	CETAN CORP	DIGITAL INTELLIGENCE INC.	GENERAL DYNAMICS ITRONIX
ARMOR ACTIVE, INC.	CHATSWORTH PROD	DUSTSHIELD	GETAC INC.
ARUBA NETWORKS	CISCO SYSTEMS	EATON	GIGAMON SYSTEMS LLC

20-0825 A 402 of 908

Product Category			
AUDIOCODES, INC.	CITRIX	EMC	GOOD TECHNOLOGY
AVAYA	CLEAR CUBE	EMERSON NETWORK POWER	GOOGLE
AVNET	CLOUDERA	ENERGY XTREME LLC	GREAT EQUALIZER
AVOCENT-EMERSON	COLLIER	ENERSYS	HEARTLAND SERVICES
HEWLETT PACKARD ENTERPRISES	KNOWLEDGENET	PC AMERICA	SYNNEX INFORMATION TECHNOLOGY
HID GLOBAL	KODAK	PENGUIN COMPUTING	TANGENT INC
HITACHI	KVA PROTECTION	PIVOT3 INC.	TAOS TECHNOLOGIES, LLC
HITACHI DATA SYSTEMS	LENOVO	PLATESCAN, INC.	TECH DATA TRAINING
HONEYWELL	LENOVO X86	POLYCOM INC	TECHDATA
HOYA CORPORATION	LIEBERT-EMERSON	POWERGISTICS	TEKWORKS INC
HP	LOAD DYNAMIX, INC	POWERWARE	TESSCO
HP INC	M7 CORPORATION	PREH	TOOLWORX INFORMATION PRODUCTS, INC
HPC TECHNOLOGY INC	MAGMA	PRINTRONIX	TOUCH SYSTEMS
HUMAN SCALE	MAGTEK	PROOFPOINT	TRIPP LITE
IBM	MESA ELECTRONICS INC	PUBLIC INFORMATION KIOSK INC	TTX
IBM PUBLICATIONS (CD$)	MICROSEMI CORP	QUANTUM	TURNING TECHNOLOGIES
ID TECH	MICROSOFT	RACK SOLUTIONS INC	UTILITY
IDI LABOR CHARGE	MIDDLE ATLANTIC	RARITAN	VANGUARD PRODUCTS GROUP
IMPERVA INC	MISC-CABLES	RED WING OFFICE ENVIRONMENTS AND	VBRICK SYSTEMS
INFOBLOX	MITEL	RITTAL	VCE COMPANY LLC
INFORMA SOFTWARE	MOTION COMPUTING	rogers communications	VERIFONE
INGENICO	MOTOROLA ISG	RUBBERMAID	VIDEO FURNITURE INTL
INGRAM MICRO	NEOWARE	SAFENET, INC.	VMWARE
INSIGHT	NETAPP	SAMSUNG	VTECH
INTERLINK COMMUNICATION SYSTEMS	NETSCOUT SYSTEMS, INC	SCANSOURCE	WACOM TECHNOLOGY
INTERMEC	NEXSAN	SIG SOFTWARE	WHITLOCK GROUP
INTERWORK	NICE SYSTEMS	SIGNATURE TECHNOLOGY GROUP, INC	WRIGHT LINE
IRECORD.TV	NORTHERN COMPUTER TECHNOLOGY	SMARTHANDS TECHNOLOGY INC	WYSE TECHNOLOGY
JACO INC	NUTANIX INC	SOCKET MOBILE	XPLORE TECHNOLOGIES
JB&A DISTRIBUTION	OLEA, INC.	SONY	ZEBRA TECHNOLOGY
JLT MOBILE COMPUTERS INC	ONEAC	SPECTRALINK	
JUNIPER NETWORKS	ORACLE	SUPERMICRO COMPUTER	
KEMP TECHNOLOGIES	PANASONIC	SYMANTEC	
Systems - System/Power Cables			
1 TRIPPLITE	AMCONN	BELDEN	CHECKPOINT SYSTEMS, INC.
10ZIG TECHNOLOGY/BOSANOVA	AMERICA MICRO	BELKIN COMPONENTS	CIPHER LAB
1-800-BATTERIES/IGO	AMPHENOL	BERKSHIRE	CISCO SYSTEMS
3COM	AMZER	Berlite	CITIZEN
3M COMPANY	ANIXTER	BETIS GROUP	CITRIX
3M TOUCH SYSTEMS	ANTEC	BIOMETRIC ASSOCIATES, LP	CLEAR CUBE
3WARE	ANUE SYSTEMS, INC.	BIXOLON	CLEARONE
4CABLING.COM.AU	AOPEN	BLACK BOX	CLICKFREE
4XEM CORP.	APC	BLACKBERRY	C-LINE PRODUCTS
ACCUTECH	APEVIA	BLACKMAGIC DESIGN USA	CMS PRODUCTS
ACER AMERICA	APG	B-LINE INC.	CODE
ACME PACKET	APG CASH DRAWER	BLUE BAMBOO	CODI INC
ACTIVATEIT	APOLLO	BLUE COAT SYSTEMS	COGNEX CORPORATION
ADAPTEC	APPLE	BLUEWATER WIRELESS	COGNITIVE SOLUTIONS
ADC KRONE INC.	APRICORN	BOXWAVE	COLEMAN CABLE INC
ADC TELECOMMUNICATIONS	ARCHELON ENCLOSURES	BRADY	COLUBRIS NETWORKS
ADDERTECHNOLOGY	ARCO ELECTRONICS	BREEZECOM	COMMFRONT
ADDMASTER	ARUBA NETWORKS	BRENTHAVEN	COMMSCOPE (COMSEARCH)
ADD-ON COMPUTER PERIPHERALS	ASIAN POWER DEVICES INC.	BROCADE	COMMUNICATIONS INTEGRATORS INC.
ADDON IT	AST	BROOKTROUT BY CANTATA TECHNOLOGY	COMMUNICATIONS SUPPLY CORPORATION
ADDONICS TECHNOLOGY INC.	ASUS	BROTHER	COMPAQ COMPUTER CORP
ADTRAN	ATEN TECHNOLOGY	BYTECC	COMPREHENSIVE
ADVANCED PUBLIC SAFETY	ATLONA	CABLE EXCHANGE	COMPREHENSIVE CABLE
ADVANTECH AUTOMATION CORP.	ATTO TECHNOLOGY	CABLE MATTERS INC.	COMPSEE
AEROHIVE NETWORKS	AUDIOCODES, INC.	CABLEK INDUSTRIES	COMPULINK
AEROSCOUT	AUSTIN HAYNE	CABLELINK	COMPULOCKS BRANDS, INC.
AGILYSIS	AUTOMATIONDIRECT	CABLES TO GO	COMPUTER LAB
AIRLINK	AVANADE INC	CABLES UNLIMITED	COMSTOR
ALLEN TEL	AVAYA	CABLESANDKITS.COM	COMTRAD CABLE
ALLIED TELESIS	AVOCENT-EMERSON	CAMTRIA	COMTROL
ALTERA CORPORATION	AXIOM MEMORY	CANOGA PERKINS	CONNECTPRO
ALTRONIX	AXIS COMMUNICATIONS	CANON	CONNTEK INTEGRATED SOLUTIONS, INC.
ALTUS INDUSTRIES INC	AXXESS INTEGRATE	CAPSA SOLUTIONS	CONTRACTORS WIRE AND CABLE

20-0825 A 403 of 908

Product Category

ALVARION
AMAZON
AMBIR TECH
AMCO DISTRIBUTING
CRESTRON ELECTRONICS
CRITICAL COMPONENTS
CROSSROADS
CRU - CONNECTOR RESOURCES
CTL
CTS NORTH AMERICA
CYBERPOWER SYSTEMS
DATA DOMAIN
DATA LTD INC
DATACARD GROUP
DATALOGIC
DATALUX
DATAMAX
DATAPRO INTERNATIONAL, INC
DATASOUTH
DEC
DELL
DELTA
DIALOGIC
DIGI INTERNATIONAL
DIGI-KEY CORPORATION
DIGITAL ACOUSTICS CORPORATION
DIGITAL RAPIDS CORPORATION
DIGITAL TIGERS
D-LINK SYSTEMS
DRAPER SCREEN COMPANY
DTK
DYMO
DYNEX PRODUCTS
EATON
ECORE CABLES
EDGE
EIZO
ELECTRIDUCT, INC.
ELECTROVAYA
ELMO
ELO TOUCHSYSTEMS
EMC
EMERSON NETWORK POWER
ENDRUN
ENET COMPONENTS
ENHANCED NETWORK SOLUTIONS GROUP
ENOVATE MEDICAL
ENOVATEIT
ENTERASYS NETWORKS
EOLOGIC
EPSON
EQUINOX SYSTEMS
ERGOTRON
ERICO
ETASIS
EVERCASE USA INC
EVGA.COM
EXABYTE
EXTREME NETWORKS
F5 NETWORKS
FEDCO
FELLOWES
FLEXITY
FLUKE ELECTRONICS
FLUKE NETWORKS
FORCE10 NETWORKS, INC
FORENSIC TECHNOLOGY WAI INC
B & B ELECTRONICS
B.S. CABLE COMPANY, INC
BAFO TECHNOLOGIES CORP
BATTERY TECH
FUJITSU SCANNERS
GARLAND TECHNOLOGY
GARMIN
GATEWAY
GEFEN
GEIST
GENERAL CABLE
GENERAL DATACOMM
GENERAL DYNAMICS ITRONIX
GENICOM
GET CONSOLE
GIC LLC
GLOBAL MARKETING
GOLDENRAM
GRAINGER
GRASS VALLEY
GRAYBAR ELECTRIC COMPANY, INC.
GRID CONNECT INC
GRIFFIN TECHNOLOGY
GRUBER INDUSTRIES, INC
H3 SOLUTIONS INC
H3C Technology
HAMMOND MANUFACTURING
HANDHELD PRODUCTS
HAVIS SHIELD
HAWKING TECHNOLOGY
HEWLETT PACKARD ENTERPRISES
HITACHI
HITACHI DATA SYSTEMS
HM ELECTRONICS INC
HONEYWELL
HongYe
HOSA
HP
HP INC
HTC
HUBBELL-PREMISE
HYPERCOM
HYPERLINK TECH
IBM
ICS-IQ
ID TECH
IMATION
IMC NETWORKS
IMPACT COMPUTER & ELECTRONICS
IMPINJ
IN WIN DEVELOPMENT INC.
INDIANA CASH DRAWER COMP
INFINITE CABLES
INFINITE PERIPHERALS
INFOBLOX
INFOCUS
INFOLOGIX
INGENICO
INNERDUCT.COM
INSIGHT
INTEGRA
INTEL
INTELLIGENT COMPUTER SOLUTIONS
INTELLINET NETWORK SOLUTIONS
INTERMEC
INTERNATIONAL CONFIGURATIONS, INC.
INTREPID CONTROL SYSTEMS INC
CENTER FOR INTERNET SECURITY
C-ENTERPRISE
CHATSWORTH PROD
CHECK POINT SOFTWARE TECHNOLOGIE
ITHACA
IXIA
JACO INC
JANAM TECHNOLOGIES LLC
JDI TECHNOLOGIES
JEFA TECH
JUNIPER NETWORKS
KANGURU
KENSINGTON
KEYSPAN
KINGSTON
KINGSTON DIGITAL
KINGWIN
KODAK
KODIAK
KONFTEL
KRAMER ELECTRONICS, LTD.
L&E MOBLIE MOUNTS
LACIE LTD
LAIRD TECHNOLOGIES
LANTRONIX
LARSEN ANTENNAS
L-COM, INC.
LEDCO
LENEXPO
LENOVO
LENOVO X86
LEVEL 7 TECHNOLOGIES
LEVITON TELECOM
LEX TEC INC.
LEXMARK
LIEBERT-EMERSON
LIGHTHORSE TECHNOLOGIES INC.
LIND ELECTRONIC
LINDY COMPUTER CONNECTION TECH
LINKSYS
LOCKBOX LLC
LOCKING POWER CORDS
LOGIC CONTROLS
LUIDIA INC
LYNN ELECTRONICS CORP
M7 CORPORATION
MAGTEK
MASTER MANUFACTURING COMPANY
MATROX
MCAFEE
MEASUREMENT COMPUTING
METROLOGIC
METTLER TOLEDO
MICRO CONNECTORS
MICRO INNOVATION
MICROHARD SYSTEMS, INC.
MICRON CONSUMER PRODUCTS GROUP
MICROSOFT
MIDDLE ATLANTIC
MIDWAVE
MIMIO
MIMO MONITORS
MINUTEMAN
MITEL
MIZCO INTERNATIONAL INC.
MMF
MOBILITY ELECTRONICS
CONTROL SOLUTIONS
CORNING
CP TECHNOLOGIES
CRADLEPOINT, INC.
MOTA
MOTION COMPUTING
MOTOROLA ISG
MOUSER ELECTRONICS INC
MOXA TECHNOLOGIES, INC.
MRV COMMUNICATIONS
MS CASH DRAWER
MULTITECH SYSTEMS
NATIONAL INSTRUMENTS
NCR
NEC
NEC DISPLAY SOLUTIONS
NEOWARE
NETAPP
NETGEAR, INC.
NETRIA
NETWORK CRITICAL
NETWORK TECHNOLOGIES
NEUTRIK USA, INC.
NEW EAGLE LLC.
NEWARK INONE
NEXTEL
NIKON
NILES AUDIO CORPORATION
NIMBLE STORAGE INC
NMS COMMUNICATION
NOKIA
NTC DISTRIBUTING
NUTANIX INC
NVIDIA
OFFSPRING TECHNOLOGIES
OKI
OLICOM
OLYMPUS AMERICA
OMNITRON
OMNITRONIX
ONCORE
O'NEIL
OPEN TEXT
OPTICON
OPTOMA
OQO
ORACLE
ORTRONICS
OVERLAND STORAGE
PACKETEER
PALMONE
PALO ALTO NETWORKS
PANAMAX
PANASONIC
PANDUIT
PANINI NORTH AMERICA
PASSMARK
PATTON
PATTON & PATTON
PCTEL
PELCO
PENTAX
PERLE SYSTEMS
PHILIPS
PHOENIX AUDIO TECHNOLOGIES
PHYBRIDGE INC
PIONEER

Product Category			
FORTINET	IOGEAR TECHNOLOGY	MOLEX	PIONEERPOS
FRANKE COMMERCIAL SYSTEMS	IOMEGA	MONOPRICE	PLANAR SYSTEMS
FUJI MEDIA	IRON BOX	MONSTER CABLE	PLANATECH SOLUTIONS
FUJITSU MOBILITY	IT WATCHDOGS	MOPHIE	PLANTRONICS
PLUS AMERICA	SEASONIC ELECTRONICS, INC.	TANDBERG DATA	VANTEC
PNY TECHNOLOGIES	SEIKO INSTRUMENTS	TARGUS	VCE COMPANY LLC
POLYCOM INC	SENSATRONICS	TDK	Vector Informatik
POLYVISION	SERVER TECH	TEKLOGIX	VEGA TECHNOLOGIES
POSIFLEX	SEWELL DEVELOPMENT CORP.	TELCO SYSTEMS, A BATM COMPANY	VENTEV
POS-X	SF CABLE, INC.	TELEADAPT, INC.	VERIFONE
POWERFIG	SHARKRACK	TERRA-WAVE	VGO COMMUNICATIONS, INC
POWERWARE	SHARP	TESSCO	VIAVI SOLUTIONS
PRECISION MOUNTING TECHNOLOGIES	SIEMENS BUSINESS	TEXAS INSTRUMENTS	VIDEO FURNITURE INTL
PREH	SIEMON	THINLABS, INC.	VIDEO PRODUCTS, INC
PREMIUM POWER CORPORATION	SIERRA WIRELESS	THOMAS & BETTS	VIEWSONIC
PRINTRONIX	SIGNAL & POWER DELIVERY SYSTEMS	TIMES MICROWAVE	VOLEX GROUP, P.L.C.
PRO CO SOUND, INC.	SIGNAMAX	TINTRI, INC.	VOX TECHNOLOGIES
PROFESSIONAL CABLE LLC.	SIIG	TIVO	VSS MONITORING, INC.
PROMETHEAN	SILEX TECHNOLOGY AMERICA	TOP TECH BUYS	VXL INSTRUMENTS
PROMISE TECHNOLOGY	SIMA PRODUCTS CORPORATION	TOPAZ SYSTEMS	WACOM TECHNOLOGY
PSC, INC.	SIMPLETECH	TOSHIBA	WASP BARCODE
PUREGEAR	SMART TECHNOLOGIES	TOTAL MICRO	WATCHGUARD
QLOGIC CORP.	SOCKET MOBILE	TRAIT TECHNOLOGY	WEIGHTRONIX
QUAIL ELECTRONICS	SONNET TECHNOLOGY	TRANSACT TECHNOLOGIES	WESTERN DATACOM
QUALSTAR	SONUS NETWORKS, INC	TRANSITION NETWORKS	WESTERN DIGITAL
QUANTUM	SONY	TRANSMODE SYSTEMS, INC.	WESTERN TELEMATIC INC
QUIKTRON	SOPHOS	TREND MICRO	WIEBETEC
QUINTECH ELECTRONICS AND COMM, INC.	SPARKLE POWER	TRENDNET	WINFORD ENGINEERING LLC
QVS INC.	SPECTRA LOGIC	TRENDWARE	WINNCOM
RACKMOUNT SOLUTIONS, LTD	SPECTRALINK	TRICENTRIC	WIRELESS EXTENDERS
RARITAN	SPOTWAVE	TRIMBLE NAVIGATION LTD.	WIRELESS SOLUTIONS
REDLINE COMMUNICATIONS	STAR MICRONICS	TRIPP LITE	WIREMOLD
RICOH	STARTECH.COM	TROPOS NETWORK	WORLD CORD SETS, INC.
RITTAL	STAY ONLINE	TRUE DATA TECHNOLOGY	WYSE TECHNOLOGY
ROCKETFISH	STEREN	TUMI	XEROX
ROSE ELECTRONIC	STRATEGIC TECHNOLOGY MGMT	TYCO INTERNATIONAL	XILINX
ROSEWILL	STREAK PRODUCTS, INC.	U.S. ROBOTICS	XIRRUS (See Notes)
ROTRONIC INSTRUMENT CORP	SUPERIOR ESSEX	Ugreen	XPLORE TECHNOLOGIES
RUBBERMAID	SUPERMICRO COMPUTER	ULTRA PRODUCTS	XTREME CABLES LLC
SABRENT	SVIDEO.COM	UNIFORM INDUSTRIAL CORP USA OFFICE	YEALINK NETWORK TECHNOLOGY CO LTD
SAFENET, INC.	SYMANTEC	UNINETE	YFC Cable
SAMSUNG	SYMBOL	UNIRISE USA LLC	ZEBRA TECHNOLOGY
SANFORD	SYNACCESS NETWORKS	UNITECH	ZHEN JIA
SCANSYS CCTV, INC.	SYNTERGY	V7	ZIOTEK
SCOSCHE INDUSTRIES	SYSTEM CONNECTION	VADDIO	ZONIT STRUCTURED SOLUTIONS LLC
SDA	SYSTIMAX	VALCOM	
SDV INC	TALLY/GENICOM	VALENCE	
Time Lapse VCRs & DVRs			
4XEM CORP.	D-LINK SYSTEMS	MILESTONE SYSTEMS INC	SONY
ACTI CORPORATION	EMC	MITSUBISHI	SPECOTECH
AJA VIDEO SYSTEMS	EVERFOCUS	NATIONAL INSTRUMENTS	STARDOT TECHNOLOGIES
AVERMEDIA	EXACQ TECHNOLOGIES INC	NETRIA	SUPERCIRCUITS
AVIGILON CORPORATION	EXELON TECHNOLOGY	NEVOTEK INC	SVAT ELECTRONICS
AXIS COMMUNICATIONS	GE SECURITY	NIGHT OWL LLC.	SWANN SECURITY PRODUCTS
BCDVIDEO	GEOVISION INC.	NUUO US INC.	SYNOLOGY
BELKIN COMPONENTS	HIKVISION DIGITAL TECHNOLOGY CO. LT	ONSSI	TOSHIBA
BETTERONLINE	HP INC	PANASONIC	TRENDNET
BLACK BOX	INSIGHT	PARABEN CORPORATION	UBIQUITI NETWORKS
BOSCH SECURITY	IP CONFIGURE	PELCO	VBRICK SYSTEMS
BUFFALO TECHNOLOGY	IRECORD.TV	POLYCOM INC	VERINT SYSTEMS INC.
CANON	JVC	PROMISE TECHNOLOGY	VITEK INDUSTRIAL VIDEO PRODUCTS
CHANNEL VISION TECHNOLOGY	KT&C	QNAP SYSTEMS, INC	VIVOTEK
CISCO SYSTEMS	LENOVO	Q-SEE	VONNIC
CLOVER ELECTRONICS USA	LINKSYS	REVOLABS, INC.	ZMODO TECHNOLOGY CORPORATION
DEDICATED MICROS	LOREX TECHNOLOGY INC	SAMSUNG	
DEFENDER	LT SECURITY INC	SCANSYS CCTV, INC.	
DIGITAL PERIPHERAL SOLUTIONS, INC.	MACALLY	SMS	

Product Category			
UC Deployment			
INSIGHT			
UC Planning			
INSIGHT			
Training			
ALTIRIS	IBM	MICROSNAP	SOFTWARE 602
CISCO SYSTEMS	IDEAL SOFTWARE	NETIQ	SPSS INC.
CITRIX	INSIGHT	NOVELL	STORSERVER
COMPUTER ASSOCIATES	IXOS	NSI SOFTWARE	SYMANTEC
EXECUTIVE SOFTWARE	KNOWLEDGENET	OVERLAND STORAGE	VERITAS
GLOBAL	KODAK	QUARK	WIRELESS GENERATION
HP	MCAFEE	SAPIEN TECHNOLOGIES	
Unisys Hardware			
CHATSWORTH PROD			
UPS/Power Equipment			
3COM	CREATIVE LABS	LIEBERT	QUALSTAR
ACD SYSTEMS	CYBERPOWER SYSTEMS	MGE UPS	RARITAN
ACER AMERICA	DELL	MICRO INNOVATION	SERVER TECH
ANTEC	ELITE PC	MICROSOLUTIONS	SL WABER
AOPEN	ENLIGHT CORP USA	MINUTEMAN	SOCKET COMMUNICATIONS
APC	EPSON	MOBILITY ELECTRONICS	SONY
APPLE	ERGOTRON	NATIONAL POWER	SPARKLE POWER
AT&T	FEDCO	NETBOTZ	STARTECH.COM
ATEN TECHNOLOGY	FELLOWES	NIMAX	SUPERMICRO COMPUTER
AVAYA	GRAYBAR ELECTRIC COMPANY, INC.	OKIDATA	TARGUS
AVOCENT	HERE2FIX	ONEAC	THERMALTAKE
AXIOM MEMORY	HP	OPTI-UPS	TOSHIBA
BATTERY TECH	IBM	PANAMAX	TRANSITION NETWORKS
BAYTECH	INSIGHT	PANASONIC	TRIPP LITE
BELKIN COMPONENTS	IN-WIN DEVELOPMENT	PC POWER & COOLING-SUPPLY	U.S. ROBOTICS
BLACK BOX	JENKCO	PENTAX	UNIVERSAL POWER SYSTEMS, INC.
BROTHER	KENSINGTON	POLYCOM INC	VANTEC
CABLES TO GO	LANTRONIX	POWERWARE	VIEWSONIC
CABLES UNLIMITED	LARSCOM	PROXIM	ZONATHERM PRODUCTS INC
CISCO SYSTEMS	LEXMARK	PULIZZI	
VDI Deployment			
INSIGHT			
VDI Planning			
INSIGHT			
Video			
INSIGHT			
Video - Camcorders/Digital Cameras			
3M COMPANY	DELL	IMATION	POLK AUDIO
AIPTEK, INC.	DIGI INTERNATIONAL	INSIGHT	PURE DIGITAL TECHNOLOGIES
ALLAIRE	ELITE PC	JVC	RICOH
ALURATEK, INC.	ELMO	KODAK	SAKAR
ANIXTER	EOS SYSTEMS INC	KONICA-MINOLTA	SAMSUNG
APC	EPSON	LENMAR	SANYO
AXIS COMMUNICATIONS	ESPRIT SYSTEMS	LG ELECTRONICS	SDA
BASLER AG	EXLOC INSTRUMENTS	LIEBERT-EMERSON	SDV INC
BENQ	EXTRONICS LTD	LOGITECH	SONY
BLACK BOX	F.J. WESTCOTT COMPANY	LOOXCIE INC	SPECOTECH
BLACKMAGIC DESIGN USA	FARGO ELECTRONICS	LUND INDUSTRIES	SPEEDOTRON
BOSCH SECURITY	FLUKE NETWORKS	MACE GROUP	STARDOT TECHNOLOGIES
BOSE	FUJI MEDIA	MICRO INNOVATION	SWANN SECURITY PRODUCTS
BRADY	FUJIFILM GRAPHIC SYSTEMS USA INC	MOTION ANALYSIS	TANGENT INC
BUSHNELL PERFORMANCE OPTICS	GARMIN	NETRIA	TIPPING POINT
CABLES TO GO	GE ACCESS	NIKON	TOSHIBA
CANON	GENERAL IMAGING COMPANY	OLYMPUS AMERICA	UBIQUITI NETWORKS
CASE LOGIC	GO PRO	OLYMPUS IMAGE SYSTEMS	VIEWSONIC
CASIO	HAWKING TECHNOLOGY	ORACLE	VISIONTEK
CISCO SYSTEMS	HITACHI	PANASONIC	VIVITAR
COBY ELECTRONICS	HP	PENTAX	
CONTOUR DESIGN	HP INC	PHILIPS	
CREATIVE LABS	IBM	POLAROID	
Video - Car Audio / Video			
CRESTRON ELECTRONICS	PHILIPS	PLANAR SYSTEMS	SONY

Product Category			
PANASONIC	PIONEER	PYLE AUDIO INC	XENARC TECHNOLOGIES
Video - Combined AV Devices			
ACI US	CRESTRON ELECTRONICS	JVC	RDM CORPORATION
ADDERTECHNOLOGY	CROWN AUDIO	KINGSTON	ROKU, LLC
ADTEC	CUSTOM DIGITAL SIGNAGE LLC	KINO FLO LIGHTING SYSTEMS	ROLAND CORP
AIRTIGHT NETWORKS	D & H DISTRIBUTION	KODAK	ROLLS CORPORATION
AIS PRO	DBI LLC.	KRAMER ELECTRONICS, LTD.	SAMSON TECHNOLOGIES CORP.
AJA VIDEO SYSTEMS	DBX GEOMATICS INC	LACIE LTD	SAMSUNG
AKG ACOUSTICS GMBH	DENON ELECTRONICS	L-ACOUSTICS	SDA
ALLEN CORPORATION OF AMERICA	DIGIDESIGN	LENOVO	SDV INC
ALTINEX, INC.	DIGITAL PERIPHERAL SOLUTIONS, INC.	LEVEL 3 AUDIO VISUAL LLC	SEAGATE
ALTONA	DIGITAL RAPIDS CORPORATION	LG ELECTRONICS	SENECA
AMPLIVOX SOUND SYSTEMS	DIRECTV, LLC	LISTEN TECHNOLOGIES	SHERWOOD AMERICA
AMX	D-LINK SYSTEMS	LITE ON PERIPHERALS	SHURE
ANALOG WAY, INC	EEG ENTERPRISES, INC.	LOUD TECHNOLOGIES INC	SLING MEDIA, INC.
ANIXTER	ENSEO	MAGMA	SMARTAVI INC
APPLE	EPSON	MATROX	SMC NETWORKS
ASUS	EVERFOCUS	MEDIATECH	SONIC FOUNDRY
ATLAS SOUND	EXTERITY LTD	MEMOREX	SONOS
ATLONA	EXTRON	MESA ELECTRONICS INC	SONY
AUDIOSOURCE	FENDER MUSICAL INSTRUMENTS CORP	MICROBOARDS	SPEAKERCRAFT
AURORA MULTIMEDIA	FUNAI	MIDAS TECHNOLOHIES	SPECOTECH
AVAYA	FURMAN SOUND, LLC	MITSUMI ELECTRONICS	STRATEGIC TECHNOLOGY MGMT
AVID TECHNOLOGY INC	GEFEN	MONSOON MULTIMEDIA	SWEETWATER
AVTECH CORPORATION	GETAC INC.	MOTU	TANDBERG VTC
AXIS COMMUNICATIONS	GLOBAL MARKETING	NADY SYSTEMS INC	TEAC
BARCO	GOOGLE	NEC DISPLAY SOLUTIONS	TEKTRONIX
BEHRINGER USA	GRAFF OF NEWARK	NETGEAR, INC.	TESSCO
BELDEN	GW MICRO	NETRIA	TOA ELECTRONICS
BELKIN COMPONENTS	HAIVISION NETWORK VIDEO	NEWTEK INC	TONER CABLE EQUIPMENT, INC
BLACK BOX	HARMON KARDON	NEXCOM USA	TOSHIBA
BLACKMAGIC DESIGN USA	HAUPPAUGEWORKS	NEXUS	VADDIO
BLONDER TONGUE LABORATORIES	HP	ONKYO CORPORATION	VALCOM
BOGEN	HP INC	OPTOMA	VBRICK SYSTEMS
BOSE	HUMAN SCALE	PANASONIC	VIEWCAST.COM
BUFFALO TECHNOLOGY	IADEA	PANASONIC I.M.	VIEWSONIC
CABLES TO GO	IMPATICA INC.	PELCO	VIKING
CALIFONE	INFINITY QS INTERNATIONAL	PHILIPS	WESTERN DIGITAL
CAMBRIDGE SOUND MANAGEMENT	INFOCUS	PHOENIX AUDIO TECHNOLOGIES	WOHLER
CCS PRESENTATION SYSTEMS, INC.	INOVONICS WIRELESS CORPORATION	PINNACLE SYSTEMS	WYSE TECHNOLOGY
CETON CORPORATION	INSIGHT	PIONEER	YAMAHA
Cisco Press	INTELIX	POLYCOM INC	ZEEVEE, INC.
CISCO SYSTEMS	INTERNATIONAL FIBER SYSTEMS	PYLE AUDIO INC	ZENITH DATA SYS
COMPIX INC IMAGING SYSTEMS	IOMEGA	QSC AUDIO PRODUCTS, LLC.	
CONSTANT TECHNOLOGIES INC	IRECORD.TV	R. L. DRAKE	
CONTEMPORARY CONTROL SYSTEMS, INC.	JBL MULTIMEDIA	RADIO DESIGN LABS, INC.	
Video - Digital AV Players/Recorders			
AAXA TECHNOLOGIES, INC	DLI.TOOLS	INGERSOLL-RAND COMPANY	OLYMPUS AUSTRALIA PRT LTD
ACUMEN LLC	D-LINK SYSTEMS	INSIGHT	OLYMPUS IMAGE SYSTEMS
ADTEC	DT RESEARCH, INC.	IOGEAR TECHNOLOGY	OPTIVIEW
ALURATEK, INC.	ECHO DIGITAL AUDIO CORPORATION	IOMEGA	PACIFIC DIGITAL
AMX	EDGE	JATON	PANASONIC
ARCHOS	ELO TOUCHSYSTEMS	JVC	PELCO
ASUS	EPIPHAN SYSTEMS	KANGURU	PHILIPS
AVIGILON	EPSON	KODAK	PINNACLE SYSTEMS
AXIOM MEMORY	EVERFOCUS	LACIE LTD	POLYCOM INC
BETTERONLINE	EXACQ TECHNOLOGIES INC	LG ELECTRONICS	Q-SEE
BLACK BOX	FOCUS ENHANCE	MARANTZ AMERICA,INC.	ROKU, LLC
BLACKMAGIC DESIGN USA	FUJI MEDIA	MAXELL CORP OF AMERICA	SAKAR
BOGEN	GE SECURITY	MEMOREX	SAMSUNG
BRIGHTSIGN	GEAR HEAD	MITSUBISHI	SANDISK
CCS PRESENTATION SYSTEMS, INC.	GEFEN	MOTOROLA ISG	SANHO
CISCO SYSTEMS	HAPPAUGE	MOTU	SANYO
COBY ELECTRONICS	HAUPPAUGEWORKS	NEC DISPLAY SOLUTIONS	SEAGATE

Product Category			
CREATIVE LABS	HP	NETRIA	SHARP
DEDICATED MICROS	HP INC	NETWORK TECHNOLOGIES	SIIG
DIGI INTERNATIONAL	IMATION	NEX COM	SMARTDISK
DIGITAL SPECTRUM SOLUTIONS, INC.	INFOCUS	OLYMPUS AMERICA	SMARTPARTS
SONY	TOCAD	UNITED TECHNOLOGIES CORP	VIEWSONIC
SPECOTECH	TOSHIBA	VBRICK SYSTEMS	WESTERN DIGITAL
TIGHTROPE	TYCO INTERNATIONAL	VERBATIM	ZOOM CORPORATION
TIVO	UITSTOR USA INC	VIDEOTEL INC	Zoom Video Communications Inc
Video - DVD Players			
22 MILES, INC	DENON ELECTRONICS	LITE ON PERIPHERALS	Q-SEE
ALIBABA.COM	EVERFOCUS	MARANTZ AMERICA,INC.	RCA
AMX	GE SECURITY	MEDIATECH	SAMSUNG
APPLE	GPX, INC.	MEMOREX	SANSUI
ARCMAIL TECHNOLOGY	HAIER	MITSUBISHI	SHARP
AUDIOVOX	IMATION	MUSTEK	SONY
BENQ	INITIAL TECHNOLOGY, INC.	ONKYO CORPORATION	SUPERSONIC
COBY ELECTRONICS	JVC	PANASONIC	TIVO
CYBERNET MANUFACTURING	LENOVO	PHILIPS	TOSHIBA
DELL	LG ELECTRONICS	PIONEER	VBRICK SYSTEMS
Video - PVRs			
MITSUBISHI	VIDYO		
Video - Satellite TV			
CISCO SYSTEMS	MICROSOFT		
Video - Televisions			
1099 EXPRESS.COM	ENVISION	MIRACLE	SDV INC
ACER AMERICA	FUNAI	MISC-CABLES	SEIKI
AMCO ENGINEERING	GAMBER JOHNSON	MITEL	SHARP
AMX	GATEWAY	MITSUBISHI	SMART TECHNOLOGIES
AOC INTERNATIONAL LTD	GREAT LAKES	NAXA ELECTRONICS, INC.	SONY
ASDF	GVISION-USA	NEC DISPLAY SOLUTIONS	SUNBRITE TV
ASUS	HAIER	NORCENT	SUPERSONIC
AUDIOVOX	HANNSPREE INC.	ORION IMAGES CORPORATION	SYNTAX GROUP
AYDIN DISPLAYS	HISENSE	ORION SYSTEMS INTERNATIONAL LTD	SYNTAX, INC
BENQ	HITACHI	PANASONIC	SYNTAX-BRILLIAN
BLACK BOX	HP	PEERLESS	TATUNG
BUSLINK	HP INC	PELCO	TECHNICOLOR
CHRISTIE	INFOCUS	PHILIPS	TOPAZ SYSTEMS
CISCO SYSTEMS	INSIGHT	PIONEER	TOSHIBA
COBY ELECTRONICS	INSIGNIA	PLANAR SYSTEMS	TOTOKU NORTH AMERICA, INC.
CONTEX	IRECORD.TV	PRINCETON GRAPHICS	TOUCH SYSTEMS
CRESTRON ELECTRONICS	JVC	PROMETHEAN	VARTECH SYSTEMS INC
CURTIS COMPUTER	Kingston Distribution, LLC.	PYLE AUDIO INC	VIEWSONIC
DEC	LENOVO	RCA	VIEWZ
DELL	LG ELECTRONICS	RICHARDSON ELECTRONICS	VIZIO
DYNEX PRODUCTS	MARSHALL ELECTRONICS	SAMSUNG	WESTINGHOUSE
ELECTROGRAPH	MEMOREX	SANSUI	X2GEN
ELO TOUCHSYSTEMS	MESA ELECTRONICS INC	SANYO	
Video - VCRs			
EVERFOCUS	INTELLIGENT COMPUTER SOLUTIONS	PANASONIC	SONY
GANZ	JVC	SAMSUNG	VBRICK SYSTEMS
Video - Video Game Consoles			
MICROSOFT	NINTENDO	SONY	
Video - Web TV			
DELL	ROKU, LLC		
Video Graphics Cards			
3DLABS	CARDEXPERT	HAUPPAUGEWORKS	NEC
ABIT	CATALOGCOOP	HERCULES	NVIDIA
ADS TECHNOLOGIES INC.	CH PRODUCTS	HI-VAL	PINNACLE MICRO
AITECH INTERNATIONAL	COLORGRAPHIC	HP	PINNACLE SYSTEMS
AJA VIDEO SYSTEMS	CREATIVE LABS	INSIGHT	PLEXTOR
ALTHON MICRO	DAZZLE MEDIA	IREZ	PNY TECHNOLOGIES
AOPEN	DELL	JATON	PROLINK COMPUTER, INC.
APPIAN	EIZO	JENKCO	RAPTOR SYSTEMS
APPLE	ELSA INC.	LEADTEK	SIIG
ASUS	EVGA.COM	LENOVO	SMC NETWORKS
ATI TECHNOLOGIES	FIRST INTERNATIONAL COM	MARGI SYSTEMS	STARTECH.COM
AVERMEDIA	FOCUS ENHANCE	MATROX	TECHDATA

Product Category			
AXIS COMMUNICATIONS	FREEDOM OF SPEECH	MEMOREX	TYAN COMPUTER
BELL MICRO	GATEWAY	MICROSTAR	VIEWCAST.COM
BEST DATA PRODUCTS	GIGABYTE TECH.	MILAN TECHNOLOGY	WINNOV
CANOPUS	GLOBAL MARKETING	MSI	XFX
Video Surveillance Kits & Systems			
4XEM CORP.	EXACQ TECHNOLOGIES INC	MACE GROUP	SPECOTECH
ACI US	EXELON TECHNOLOGY	MERIT LILIN ENT CO LTD	SPERRY WEST INC.
ACTI CORPORATION	FLIR SYSTEMS	MESSOA USA	STRONGWATCH CORP
ADVIDIA	GANZ	MOBOTIX CORP	SUPERCIRCUITS
AIPTEK, INC.	GE SECURITY	NETGEAR, INC.	SURVEILLANCE-VIDEO
AJA VIDEO SYSTEMS	GEMALTO	NETRIA	SVAT ELECTRONICS
ALLAIRE	GEOVISION INC.	NIGHT OWL LLC.	SWANN SECURITY PRODUCTS
ALTRONIX	GETAC INC.	PANASONIC	TANDBERG VTC
AMERICAN CYBERNETICS	HIKVISION DIGITAL TECHNOLOGY CO. LT	PAXTON ACCESS	TENABLE NETWORK SECURITY
ARECONT VISION	HOVERCAM	PELCO	TRENDNET
AVIGILON CORPORATION	IDEAL INDUSTRIES, INC.	PHILIPS	TYCO INTERNATIONAL
AVTECH CORPORATION	IMPACT COMPUTER & ELECTRONICS	PLATESCAN, INC.	UNIDEN
AXIS COMMUNICATIONS	IP CONFIGURE	POLYCOM INC	UNITED DIGITAL TECHNOLOGIES
BOSCH SECURITY	IQINVISION	Q-SEE	UTILITY
CAMTRIA	IRECORD.TV	RAVICA	VADDIO
CISCO SYSTEMS	IRIVER	REVOLABS, INC.	VERACITY USA INC.
CNB TECHNOLOGY INC.	ISMART VIDEO TECH CO LTD	ROSEWILL	VIDEO INSIGHT INC
CRIME POINT INC.	JK AUDIO, INC.	RUTHERFORD CONTROLS INT'L CORP.	VIDEOLARM
DAK CONSULTING INC	KT&C	SAMSUNG	VIKING ELECTRONICS, INC
DATAMAX	LAVIEW EAGLE EYE TECHNOLOGY	SCANSOURCE	VONNIC
DIGITAL PERIPHERAL SOLUTIONS, INC.	LOREX TECHNOLOGY INC	SCANSYS CCTV, INC.	WHITLOCK GROUP
D-LINK SYSTEMS	LT SECURITY INC	SENSAPHONE	ZMODO TECHNOLOGY CORPORATION
DROPCAM, INC.	LUXRIOT	SMS	
EVERFOCUS	MACALLY	SONY	
Virtualization Planning			
BELKIN COMPONENTS	CLEARONE	INSIGHT	
Virtualization-Deployment			
INSIGHT			
Warranty Upgrade - Electronic			
3COM	FORTINET	MCAFEE	RADWARE
ADAPTEC	FOUNDRY NETWORKS	MOTION COMPUTING	RED PRAIRIE
AVOCENT	FUJITSU	NEC DISPLAY SOLUTIONS	RHINO SOFT
BLUE COAT SYSTEMS	GLOBAL MARKETING	NET OPTICS	SAMSUNG
CANON	HERE2FIX	NETSCREEN	SCANSOFT
CISCO SYSTEMS	HP	NETWORK GENERAL	SECURE COMPUTING
COLUBRIS NETWORKS	IBM	NORTEL NETWORKS	SERVICE NET
COREL	INGENICO	OKIDATA	SONY
COYOTE POINT SYSTEMS	INTEL	OVERLAND STORAGE	STORECASE BY KT
ELO TOUCHSYSTEMS	INTERMEC	PACKETEER	STORSERVER
ENTERASYS NETWORKS	IRONPORT SYSTEMS	PANASONIC	TANDBERG
EQUISYS INC	JUNIPER NETWORKS	PLANAR SYSTEMS	TOSHIBA
EXABYTE	KENTROX	PLASMON DATA SYSTEMS	VISIONEER
EXTREME NETWORKS	KODAK	PLUS AMERICA	WESTCON
F5 NETWORKS	LANTRONIX	POLYCOM INC	XEROX
FATPIPE	LENOVO	PROCOM TECHNOLOGY	ZEBRA TECHNOLOGY
FLUKE NETWORKS	LEXMARK	PROXIM	
Warranty Upgrade - Physical			
3COM	CISCO SYSTEMS	FORTINET	MCDATA
ACER AMERICA	CLEAR CUBE	FOUNDRY NETWORKS	MICROBOARDS
ACTIVE LIGHT	COYOTE POINT SYSTEMS	FUJITSU	MIDILAND
ACUTE NETWORK TECHNOLOGIES	CRITICOM, INC	GATEWAY	MOTOROLA ISG
ADAPTEC	CROSSROADS	HP	NEC
ADC KENTROX	CYBERNETICS	IBM	NEC DISPLAY SOLUTIONS
ALTERNATIVE TECHNOLOGIES	DELL	INFOCUS	NEC SOLUTIONS
APC	ELECTROGRAPH	INFORTREND	NEOWARE
APPLE	EMC	INTERMEC	NETGEAR, INC.
AVAYA	ENTERASYS NETWORKS	IOMEGA	NETSCREEN
AVOCENT	EPSON	ISS (INTERNET SECURITY SYSTEMS)	NETWORK APPLIANCE
AXIOM STORAGE	EQUALLOGIC, INC.	JUNIPER NETWORKS	NETWORK AUTOMATION
BELL & HOWELL	EXABYTE	KODAK	NETWORK INSTRUMENTS
BERENDO SOLUTIONS	EXCEL MERIDIAN DATA	LANTRONIX	NETWORK PERIPHERALS
BLACKBERRY	EXTREME NETWORKS	LEGATO SYSTEM	NOKIA

Product Category			
BLUE COAT SYSTEMS	F5 NETWORKS	LIEBERT	NOMADIX
CABLETRON SYSTEMS	FATPIPE	LOGICUBE	NORTEL NETWORKS
CASTELLE	FLUKE NETWORKS	LUCENT	NOVELL
CHECK POINT	FORE/MARCONI	MCAFEE	OKIDATA
OLYMPUS IMAGE SYSTEMS	PRINTRONIX	SONICWALL	TROY GROUP, INC
OVERLAND STORAGE	PRISM POINT	SONY	VERIFONE
PACKETEER	PROCOM TECHNOLOGY	SOURCE TECHNOLOGIES	VERITY SYSTEMS
PALMONE	PROTEGO NETWORKS, INC	SPECTRA LOGIC	VIEWSONIC
PANASONIC	PROXIM	STARTECH.COM	VMWARE
PATCHLINK	PROXIMA	STORAGETEK	WESTCON
PC GUARDIAN	PSC, INC.	SUN MICROSYSTEMS	WRQ INC.
PERLE SYSTEMS	QUANTUM	SYMANTEC	WYSE TECHNOLOGY
PGP CORPORATION	RADWARE	SYMBOL	XANTE
PICTURETEL	RARITAN	TALLY	XEROX
PLANAR SYSTEMS	RIMAGE	TALLY PRINTING	XPLORE TECHNOLOGIES
PLASMON DATA SYSTEMS	RSA SECURITY	TALLY/GENICOM	ZEBRA TECHNOLOGY
POLYCOM INC	SECURE COMPUTING	TELEVIDEO	ZENITH DATA SYS
POWERWARE	SERVICE NET	TOSHIBA	
PRIMEARRAY	SHARP	TREND MICRO	
PRIMERA TECH	SONIC FOUNDRY	TROPOS NETWORK	
Wireless			
INSIGHT			
Wireless Accessories			
ACTIONTEC ELECTRONICS, INC.	HUTTON COMMUNICATIONS	PALMONE	SONY
ANTENNAS PLUS	HYPERIONICS	PANASONIC	SONY ERICSSON
APPLE	INSIGHT	PCTEL	SPECTRALINK
AT&T	JABRA/GN NETCOM	PLANTRONICS	SPRINT
AUDIOVOX	KYOCERA	PROXIM	TECHDATA
BLACKBERRY	LG ELECTRONICS	RADIALL/LARSEN ANTENNA TECH	TESSCO
BLUEWATER WIRELESS	MAXRAD	RADIO FREQUENCY SYSTEMS	T-MOBILE
CINGULAR WIRELESS	MOBILE MARK, INC.	RIM	UNIDEN
EXPANSYS USA	MOTOROLA ISG	SAMSUNG	VISTO
GARMIN	MSI	SENNHEISER	VIVATO
GLOBAL WIRELESS DATA	NOKIA	SIEMENS BUSINESS	
HANDSPRING	OBERON INC	SIERRA WIRELESS	
Wireless Activations			
CINGULAR WIRELESS	IPASS HEADQUARTERS		
Wireless Devices			
ADI SYSTEMS	HANDSPRING	OPTION	SONY ERICSSON
ALLAIRE	HP	PALMONE	SPRINT
AT&T	KOSS	RIM	T-MOBILE
AUDIOVOX	MAGELLAN SATELLITE ACCESS PRODUCTS	SAMSUNG	TOSHIBA
BLACKBERRY	MOTOROLA ISG	SANYO	UNIDEN
CINGULAR WIRELESS	NOKIA	SIERRA WIRELESS	
GLOBAL WIRELESS DATA	NOVATEL WIRELESS	SONY	

20-0825 A 410 of 908

amazon web services

September 10, 2015

SENT VIA EMAIL

Insight Public Sector

Re: AWS Partner Network and Channel Reseller Program Membership Confirmation

To Whom It May Concern:

This letter confirms that Insight Public Sector is a member of the AWS Partner Network (APN) and an Authorized Government Reseller. Insight Public Sector has met the technical and sales certifications as part of APN and remains in good standing.

Sincerely,

Amazon Web Services, Inc.

Signature

By: Dan Kasun
Its: Sr. Mgr WW PS Partners
Date: 9/10/2015

August 27, 2015

BOZENA KOSTELIC
INSIGHT DIRECT USA INC
6820 S HARL AVE
TEMPE, AZ 85283
Contract ID: 197494

Re: Authorized Status of INSIGHT DIRECT USA INC

Please accept this letter as verification that INSIGHT DIRECT USA INC is currently an Apple Authorized Government Reseller and as such, INSIGHT DIRECT USA INC is authorized to resell Apple Products to Government Customers. Unless terminated earlier, INSIGHT DIRECT USA INC's reseller authorization is valid through **04/30/2017.**

Should you have any questions regarding their authorization, please email the US Contracts Operations team at contracts@apple.com.

Sincerely,

US Contracts Operations
Apple Inc.

Apple Inc
US Contracts Operations
1 Infinite Loop, MS 318-6OPS
Cupertino, CA 95014

contracts@apple.com

Cisco Channel Partner Program

Gold Certified Partner

11/07/2014

Amy Loges
INSIGHT DIRECT USA INC
6820 S HARL AVE
Tempe Az 85283
United States

Dear Amy Loges,

Congratulations on your re-certification as a Cisco® Gold Certified Partner.

This designation demonstrates that your company has met the standards for networking competency, service and support, and customer satisfaction. It also demonstrates that you have the technical ability and product knowledge necessary to provide leading-edge Cisco solutions to your customers. We have provided a customized plaque that acknowledges your achievement and can be displayed in your place of business.

By becoming re-certified, you have strengthened your credibility among your customers, established a stronger relationship with Cisco and its sales teams, and have access to a wealth of programs and support services from Cisco. You will be recognized and promoted for your certification level and accompanying specializations on the Cisco Partner Locator tool-the first stop for many customers seeking to do business with a Cisco Certified Partner.

You also have access to the online Partner Sales and Marketing Kit at http://www.cisco.com/go/partnerkits, which provides links and information to the many benefits you receive for participating in the Cisco Channel Partner Program. Included in the kit are:

- Partner resources: Materials to help you promote your business, including Cisco Gold logos in various formats, logo usage guidelines, press release templates, and more
- Partner enablement tools: Tools and programs to help you promote your business, including messaging guides, training resources, and a Quick Reference Guide to Partner Enablement

A customized certificate that acknowledges your achievement is also available for a fee. Certificates or additional plaques can be ordered at http://www.cisco.com/go/partnerkits.

We hope the contents of this kit prove to be useful in facilitating your marketing efforts and in strengthening your partnership with Cisco. We value the level of commitment you have demonstrated and look forward to continuing a successful partnership.

Sincerely,

Ricardo Moreno
Senior Director - Strategy, Planning and Programs
Cisco Worldwide Partner Organization

CITRIX®

Citrix Partner Authorization Letter

Americas

September 16, 2015

Insight Direct Inc.
6820 S Harl Ave
Tempe, AZ 85283-4318
USA

To Whom It May Concern,

This letter is to confirm that Insight Direct Inc., Org ID 59227HQ, of Tempe, AZ is a Gold Level Citrix Solution Advisor and is authorized by Citrix to resell all Citrix Products and services offerings that are available for resell as well as associated maintenance from April 1, 2015 through March 31, 2016.

Regards,

Donna Buffett
Director, Americas Inside Channel and Operations
Citrix Systems, Inc.

COMMVAULT

September 11, 2015

Insight Direct USA, Inc.
6820 South Harl
Tempe, AZ 85283

RE: 2015 Authorization Letter

Dear Sir or Madam:

CommVault Systems, Inc. ("CommVault") as the manufacturer of CommVault-branded products and solutions, hereby confirms that Insight Direct USA, Inc. is a Channel Partner authorized to act as a reseller of the full line of CommVault products within the United States. They are currently a Platinum Partner, which is the highest tier level available within the CommVault Americas Partner Program.

Reseller is not authorized to agree to any terms or conditions on behalf of CommVault, and all products are sold subject to the terms of CommVault's end user license and limited warranty agreement.

Best regards,

Scott A. Little
Vice President, Sales

Insight
6820 S Harl Avenue
Tempe, AZ 85283

PartnerDirect

August 4, 2015

To Whom It May Concern,

For your records, as of the date of this letter **Insight** meets all business requirements to achieve Dell PartnerDirect Premier Partner status in the following competencies.

- ☑ **Premier Partner**
- ☑ Storage
- ☑ Server
- ☑ Networking
- ☐ Cloud Services & Solutions Competency – Cloud Builder
- ☐ Cloud Services & Solutions Competency – Cloud Provider
- ☐ Cloud Services & Solutions Competency – Cloud Enabler
- ☐ Desktop Virtualization Solutions
- ☑ Systems Management – Windows Server Management
- ☐ Systems Management – Performance Monitoring
- ☑ Systems Management – Endpoint Management
- ☐ Systems Management – Virtualization & Cloud
- ☑ Security – Network Security
- ☐ Network Security Advanced Competency
- ☐ Security – Identity & Access Management
- ☑ Data Protection
- ☐ Information Management – Database Management
- ☐ Client Solutions
- ☐ Workstation

Premier Partner status is the highest achievable level in the Dell PartnerDirect program and exemplifies excellence and demonstrated expertise in product sales and technical skills, processes and solutions.

As a Dell PartnerDirect Preferred Partner, **Insight** is authorized to sell Dell products and services.

If any further clarification is needed regarding **Insight's** standing in the PartnerDirect program or you wish to confirm **Insight's** status in the PartnerDirect program at a future date, please contact the Certified Partner Resource Desk at Certified_PRD@dell.com.

We look forward to continuing to grow our businesses together

Sincerely,

Michael O'Brien
Executive Director
Channels and Alliances

Dell - Restricted - Confidential

EMC²

July 30, 2015

Insight Direct USA, Inc.
6820 South Harl Avenue
Tempe, AZ 85283

To whom it may concern:

This letter is to confirm that as of the date of this letter, pursuant to the Channel Partner Reseller Agreement (the "Agreement") between EMC Corporation ("EMC") and Insight Direct USA, Inc. ("Insight"), Insight is authorized to resell EMC branded products and associated standard maintenance services, as purchased directly from EMC.

Sincerely,

Steven Lance
Associate General Counsel
EMC Corporation
55 Constitution Blvd.
Franklin, MA 02038

INSIGHT DIRECT USA

PARTNERSHIP OVERVIEW:

Insight has strong relationships at all levels within EMC. EMC became a fully supported partner in 2009 with Sales of $10.4M. Sales closed CY2010 at over $12M. For 2011 EMC will combine their other companies (Data Domain, Iomega, and RSA) into one fo

PARTNER PROGRAMS & TIERS:

Authorized Federal Partner; VSPEX; Solution Provider (Gold)

SOLUTIONS:

Backup & Recovery; Content Management; Document Imaging; Enterprise-Class Storage; Governance & Archiving; Storage

SERVICES:

Services Implement

PRODUCTS:

Avamar; Celerra; Centera; Data Domain; Greenplum Data Computing Appliance; Isilon; NetWorker; PowerPath; RecoverPoint; Symmetrix; VNX; VPLEX; Vmware

APPLICATIONS:

Documentum; Informix; MS Exchange; MS SQL; Oracle; SAP; SAS; Siebel; Sybase; Tivoli; VMWare

INDUSTRIES:

Construction; Consumer Products; Discrete Manufacturing; Education; Energy / Oil and Gas; Financial Services; Healthcare/Life Sciences; High Tech; Hospitality; Marketing & Publishing; Media & Entertainment; Process Manufacturing; Public Sector; Retail; Telecommunications; Transportation

HEADQUARTERS

6820 S HARL AVE

Tempe, AK, 85283, UNITED STATES



VIEW LOCATION ON GOOGLE MAPS »

Google Inc.
1600 Amphitheatre Parkway
Mountain View, CA 94043

Google

Main 650 253.0000
Fax 650 253.0001
www.google.com

September 15, 2015

To whom it may concern:

This letter confirms that Insight, headquartered at 6820 South Harl Avenue in Tempe, AZ , is an official Google Chromebooks Reseller.

If you have any questions, you can contact me at alisonsuzuki@google.com.

Regards,
Alison

Alison Suzuki
Strategic Partner Manager, Google for Education

Google Inc.
1600 Amphitheatre Parkway
Mountain View, CA 94043

Google

Main 650 253.0000
Fax 650 253.0001
www.google.com

January 24, 2015

To whom it may concern:

This letter confirms that Insight, headquartered at 6820 South Harl Avenue. Tempe, Arizona, 85283, is an authorized Google Chrome Management Console reseller.

If you have any questions, you can contact me at rachee@google.com or 646-245-6340.

Regards,

Richard Achee

Richard Achee
Strategic Partner Manager, Google for Education

Hewlett-Packard Company
501 Page Mill Road
Palo Alto, CA 94304
USA

hp.com

September 17, 2015

Insight Direct USA Inc
Insight Direct
6820 S HARL AVE
City, State, ZIP

To whom it may concern:

Insight Direct USA Inc is an HP Authorized Partner in the US, which includes access to all commercial products – not requiring additional authorization and includes all Open products from an authorized HP US Commercial Distributor, for resale to end user customers in the USA.

Insight Direct USA Inc holds the following additional authorizations:

HP Enterprise Storage [PLS: 3Z, 4F, LJ, LK, and LM]
HP Business Critical Servers [PLs: 1X, 23, TQ, and TR]
HP Enterprise Networking [I6]
HP Enterprise Storage XP PL: LN
Superdome [PL 1X/12]
HP Qualified Software [PLs 1W 33 4Y 6F 87 9N CM D9 FC FM TE TF U3]
Arcsight
Fortify
Tipping Point
Qualified Supplies Partner Program

Insight Direct USA Inc has been an HP ServiceOne Enterprise Group (EG) and Printing & Personal Systems (PPS) Delivery Partner since 4/30/2003

HP ServiceOne EG and PPS Delivery Partners are authorized to deliver warranty and HP Care Pack Services on HP Personal Systems (such as HP Business PCs or HP Commercial Notebooks), HP Imaging & Printing products (such as HP LaserJet shared printers or HP DesignJet large format printing), Industry Standard Servers, HP Storage and Networking products, provided that the technicians performing the Services hold the appropriate service and/or solution qualifications.

HP Point of Contacts for Partner Authorization verification are listed below:
Rebeca Vargas: HPContractsComplianceSupport@hp.com / 1-888-629-6914
Jason Holgreen: HPContractsComplianceSupport@hp.com / 1-888-629-6914

Customers can also locate or confirm partners through the HP Partner Locator at http://www8.hp.com/us/en/store-finder/index.do

Sincerely,

Rebeca Vargas.
Hewlett-Packard Company
Americas Contracts and Profiling Operations Manager.

Certificate Of Partnership

Platinum Partner

09/17/2015

INSIGHT DIRECT

UNITED STATES

Is a member of the **HP PartnerOne program** and currently holds the membership and specializations below:

Platinum

HP Direct Response Partner EG

HP Platinum Printing and Computing Partner

Gold

HP Gold ArcSight Specialist
HP Gold Managed Print Specialist
HP PartnerOne Gold Partner PPS Supplies
HP Gold Fortify Specialist
HP Gold TippingPoint Specialist

Jeremiah Jenson
Vice President
Americas Channel Sales
HP Enterprise Group

David Lary
Vice President
Partner Development & Programs
PPS Americas

Harry Gould
Vice President
Channels & Enablement
HP Software Americas

© Copyright 2015 Hewlett-Packard Development Company, L.P. The information contained herein is subject to change without notice. 2015 HP Restricted. This document contains confidential and/or legally privileged information. It is intended for HP and Channel Partner Internal Use only. Partner must regenerate document if status changes

Microsoft Corporation
One Microsoft Way
Redmond, WA 98052-6399
425.882.8080

Microsoft

11/6/2014

To Whom It May Concern:

As of November 2014 Insight Enterprises, Inc. (Insight) holds the following MS authorizations:

- LSP (Licensing Solutions Provider) - allowing Insight to offer the Microsoft Select volume licensing program to end customers
- ESA (Enterprise Software Advisor) - allowing Insight to service and support Microsoft Enterprise Agreements
- ADR (Authorized Device Reseller) - allowing Insight to offer Microsoft devices
- AER (Authorized Education Reseller) - allowing Insight to offer Microsoft academic products to education customers
- SPLA (Service Provider Licensing Agreement) - allowing Insight to offer Microsoft Hosted License Agreements
- GSA Schedule Holder GS-35F-0009U

In addition to reseller authorizations noted above, Insight is a Microsoft Gold Certified Partner. Microsoft Gold Certified Partners are the elite Microsoft Business Partners who earn the highest customer endorsement. Microsoft Gold Certified Partners have passed the highest level of requirements from Microsoft and have demonstrated the most robust, efficient and scalable implementations of Microsoft technologies in demonstrated enterprise customer deployments or an on-site Microsoft assessment. Insight is a Microsoft Gold Certified Partner with expertise in the following tracks:

- Microsoft Gold Certified Partner for Collaboration and Content
- Microsoft Gold Certified Partner for Communications
- Microsoft Gold Certified Partner for Datacenter
- Microsoft Gold Certified Partner for Identity and Access
- Microsoft Gold Certified Partner for Messaging
- Microsoft Gold Certified Partner for Midmarket Solution Provider
- Microsoft Gold Certified Partner for Software Asset Management
- Microsoft Gold Certified Partner for Volume Licensing
- Microsoft Silver Certified Partner for Cloud Platform
- Microsoft Silver Certified Partner for Cloud Productivity
- Microsoft Silver Certified Partner for CRM
- Microsoft Silver Certified Partner for Data Analytics
- Microsoft Silver Certified Partner for Data Platform
- Microsoft Silver Certified Partner for Devices and Deployment
- Microsoft Silver Certified Partner for Small and Midmarket Cloud Solutions

Regards,

Tasha Lowell

Tasha Lowell
Microsoft Senior Partner Operations Manager

Microsoft Corporation is an equal opportunity employer.

NetApp

www.netapp.com

703.918.7200 Tel
703.918.7301 Fax

1921 Gallows Road
Suite 600
Vienna, VA 22182

September 14, 2015

Erica Falchetti
Insight Public Sector Inc.
6820 South Harl Ave
Tempe, AZ 85283

REF: Letter of Authority for Insight Public Sector, Inc., U.S. Communities RFP #2000001701

Dear Ms. Falchetti,

NetApp, Inc. ("NetApp") affirms that **Insight Public Sector Inc.** ("**Insight**") is an authorized reseller of NetApp products and services in the SLED market. **Insight** is a NetApp Star Partner.

NetApp shall provide to **Insight** the products and services ("Products") listed in NetApp's North America Price List for the above-referenced **US Communities RFP #2000001701** ("Contract") beginning on the date wherein NetApp Products are added to the Contract and for the duration of the Contract and any extensions thereof, subject to the conditions below.

Insight must at all times be a NetApp reseller in good standing. If for any reason **Insight** contract with NetApp lapses or is terminated, the authorization under this letter shall immediately be revoked and **Insight** shall work to remove its listing of NetApp products and services from the Contract.

Nothing in this letter shall be construed as imposing additional terms and conditions upon NetApp in relation to **Insight's** sales of Products under the Contract; all such sales shall be governed by the terms and conditions of the reseller agreement in place between NetApp and **Insight** at the time of sale.

NetApp Products proposed for inclusion on the Contract or any subsequent Contract modification are commercial-off-the-shelf ("COTS") products and services developed entirely at private expense; are of a type customarily used by the general public for purposes other than governmental purposes; and are sold, leased, or licensed in the course of normal business operations to the general public. **Insight** shall not extend to Contract end-users any rights to NetApp's intellectual property beyond those expressly authorized by NetApp.

NetApp will provide Standard Pricing for Products made available for inclusion on the Contract. NetApp's Standard Pricing provides a small incremental discount to the pricing offered through NetApp's WSCA pricing (inclusive of applicable fees). Please contact your distributor for more details on Standard Pricing. Note that Registered Pricing may be available for selected sales opportunities completed under the Contract following award provided that all the Registration criteria are met for the opportunity. NetApp reserves the right to cancel this letter of authority, either in whole or in part, upon thirty (30) days written notice.

Document Integrity Verified

Adobe Document Cloud Transaction Number: XSZ5GZS4J737859

Manufacturers Name:	NetApp, Inc.
Point of Contact:	Harry Franks, SLED Sales Operations Manager
Address:	495 E. Java Drive, Sunnyvale, CA 94089, USA
Telephone:	408-822-6000

Sincerely,

Bruce George
Bruce George (Sep 15 2015)

Bruce George
Sr. Director, State & Local SLED

Document Integrity Verified Adobe Document Cloud Transaction Number: XSZ5GZS4J7376E9

Panasonic

System Communications Company of North America
Division of Panasonic Corporation of North America

September 2015

Lonnette Robinson, CPPB, Contract Supervisor
Department of Purchasing & Supply Management
12000 Government Center Parkway, Suite 427
Fairfax, VA 22035

Ref: Notation Letter of Authorization –for **RFP2000001701 (US Communities)**

Erica Falchetti
SLED and Healthcare Capture Manager
Insight
t. 800.467.4448 ext. 3071
d. 480.333.3071
erica.falchetti@insight.com

To US Communities Contracting Team,

Panasonic System Communications Company of North America (PSCNA) notates that Insight is an authorized reseller of the Panasonic Toughbook products, Evidence Capture, Video Surveillance, POS & Drive-Thru, Scanners, Medical Imaging, AV Technologies to include Projectors, Professional display, Professional Video that can be included as part of Insight's offering as part of this solicitation, **RFP2000001701 (US Communities).**

Should you have any questions, please contact us at contracts@us.panasonic.com.

Sincerely,

Michelle Chapin
Senior Director, Bids & Contracts Management
Panasonic System Communications Company of North America
Michelle.Chapin@us.panasonic.com

CC: Tony Panek, Channel Team, PSCNA

Symantec.

September 10, 2015

To Whom It May Concern,

Subject: Confirmation of Symantec Partner Program Membership Enrollment

This serves to confirm that Insight Direct USA, located at: 3480 Lotus Drive, Plano, TX 75075 is a current member of the Symantec Partner Program (SPP), and has been since 1/22/2002.

Insight Direct USA has met the membership requirements of a Symantec Platinum tier partner, is in good standing, and holds the following Symantec Competency membership/s, recognizing their demonstrated proficiency in the below solution and delivery areas, and as published on the Partner Locator:

Archiving – Expert

Data Security – Expert

Dynamic Storage and Continuity - Principal

eDiscovery - Principal

Endpoint Management - Principal

Endpoint Security – Expert

Enterprise Backup and Recovery – Expert

Gateway Security – Expert

Mid-Market Backup and Recovery – Expert

Mobility – Expert

Security Monitoring and Management– Expert

Insight Direct USA has rights to advertise its status as a partner under the SPP, provided that any such rights and obligations are carried out in accordance with, including but not limited to, the SPP Agreement entered into between Symantec Corporation and Insight Direct USA and any additional, applicable policies or guidelines contained on the Symantec PartnerNet Portal.

Confirmation is as of today's date, 9/10/2015.

Thank you,

John Emard
Sr. Director, Global Channel Operations
Symantec Corporation

vmware

VMware, Inc.
3401 Hillview Ave.,
Palo Alto, CA 94304 USA

(650) 427 5000 main
(650) 427-5001 fax

www.vmware.com

September 15, 2015

PARTNER ID NO: 1101293 – Insight Public Sector

To whom it may concern,

VMware, Inc., a Delaware corporation with its principal place of business at 3401 Hillview Ave., Palo Alto, CA 94304 USA ("VMware"), hereby confirms that as of the date of this letter, Insight Public Sector is an authorized Premier Corporate Reseller ("Partner") of VMware. As such, this Partner is authorized to resell and market solutions using VMware products in the United States as per the terms and conditions of the existing agreement between the Partner and VMware.

For VMware, Inc.

Signature: _____

Name: Maria Diaz

Title: Sr. Contracts Administrator

Master Equipment Lease Agreement

BETWEEN:	("Lessor") Insight Public Sector 6820 South Harl Ave Tempe, AZ 85283
AND:	("Lessee")
DATED:	

ARTICLE I

1.01 **Definitions.** The following terms will have the meanings indicated below unless the context clearly requires otherwise:

"Agent" means any agent for the Registered Owners, if any, to which all or a portion of Lessor's right, title and interest in, to and under a Property Schedule and the Property under such Property Schedule may be assigned for the benefit of the Registered Owners of Lease Participation Certificates in such Property Schedule.

"Agreement" means this Master Equipment Lease Agreement, including all exhibits and schedules attached hereto.

"Appraisal Procedure" shall mean the following procedure for obtaining an appraisal of the Fair Market Value. Lessor shall provide Lessee with the names of three independent Appraisers. Within ten (10) business days thereafter, Lessee shall select one of such Appraisers to perform the appraisal. The selected Appraiser shall be instructed to perform its appraisal based upon the assumptions specified in the definition of Fair Market Value, and shall complete its appraisal within twenty (20) business days after such selection. Any such appraisal shall be final, binding and conclusive on Lessee and Lessor and shall have the legal effect of an arbitration award. Lessee shall pay the fees and expenses of the selected Appraiser, as approved by the county.

"Appraiser" shall mean a person engaged in the business of appraising property who has at least ten (10) years' experience in appraising property similar to the Property.

"Commencement Date" is the date when the term of a Property Schedule and Lessee's obligation to pay rent thereunder commences, which date shall be set forth in the Property Schedule.

"Event of Non-appropriation" is defined in Section 6.05.

"Event of Default" is defined in Section 13.01.

"Fair Market Value" or "FMV" shall mean the value of each Item of Property for use as configured, in place and installed. The Fair Market Value is the amount that may reasonably be expected for the installed Products in an exchange between a willing buyer and a willing seller. , If Lessee does not agree with Lessor's determination of the Product's Fair Market Value, the fair market value (in use and in place) will be determined at Lessee's expense by an independent appraiser mutually acceptable to Lessee and Lessor., In determining the Fair Market Value of the Property, such Fair Market Value shall be calculated on the assumption that the Property is in the condition and repair required by Section 11.03 hereof.

"Governmental Authority" shall mean any foreign, Federal, state, county, municipal or other governmental authority, agency, board or court.

"Lease Participation Certificates" means certificates evidencing a right to receive a share of Rental Payments payable under a Property Schedule and Purchase Price Payments payable under a Property Schedule and any other rights set forth herein with respect to the Property under said Property Schedule.

"Lease Term" means, with respect to a Property Schedule, the Original Term and all Renewal Terms. The Lease Term for each Property Schedule executed hereunder shall be set forth in such Property Schedule, as provided in Section 4.02.

"Lessee" means the entity identified as such in the first paragraph hereof, and its permitted successors and assigns.

"Lessor" means the entity identified as such in the first paragraph hereof, and its successors and assigns.

"Original Term" means, with respect to a Property Schedule, the period from the Commencement Date until the end of the budget year of Lessee in effect at the Commencement Date.

"Property" means, collectively, the property leased pursuant to this Agreement, and with respect to each Property Schedule, the property described in such Property Schedule, and all replacements, repairs, restorations, modifications and improvements thereof or thereto made pursuant to Section 8.01 or Article IX.

"Property Schedule" means a Property Schedule in the form attached hereto for Property Schedule 1. Subsequent Property Schedules pursuant to this Agreement shall be numbered consecutively, beginning with Property Schedule 2.

"Purchase Agreement" shall mean any purchase agreement or other contract entered into between the Supplier and Lessee for the acquisition of the Property to be leased hereunder. .

"Purchasing Agent" means the county representative employed by the Lessee that has the sole responsibility and authority for negotiating, placing, and when necessary modifying every solicitation, contract, and purchase order issued by Lessee.

"Registered Owners" means the registered owners of Lease Participation Certificates in a Property Schedule as shown on the registration books maintained by the Agent.

"Renewal Terms" means the yearly appropriation of payments for a Property Schedule, each having a duration of one year and a term coextensive with Lessee's budget year and Purchase Agreement.

"Rental Payments" means the rental payments payable by Lessee under Article VI of this Agreement and each Property Schedule, as set forth in each Property Schedule.

"Rental Payment Dates" means the Rental Payment Dates for the Rental Payments as set forth in each Property Schedule.

"State" means the state in which Lessee is situated.

"Supplier" means the manufacturer or contractor of the Property as well as the agents or dealers of the manufacturer or contractor from whom all or any portion of the Property is being acquired for lease hereunder.

ARTICLE II

2.01 Property Schedules Separate Leases. Each Property Schedule executed and delivered under this Agreement shall be treated as a separate lease, distinct from other Property Schedules. Without limiting the foregoing, upon the occurrence of an Event of Default or an Event of Non-appropriation with respect to a Property Schedule, Lessor shall have the rights and remedies specified herein with respect to the Property leased and the Rental Payments payable under such Property Schedule, and except as expressly provided in Section 12.02 below, Lessor shall have no rights or remedies with respect to Property leased or Rental Payments payable under any other Property Schedules unless an Event of Default or Event of Non-appropriation has also occurred under such other Property Schedules, unless otherwise permitted by applicable law.

ARTICLE III

3.01 Covenants of Lessee. As of the Commencement Date for each Property Schedule executed and delivered hereunder, Lessee shall be deemed to represent, covenant and warrant for the benefit of Lessor, any Agent, and any Registered Owners, as follows:

(a) Lessee is a public body corporate and politic duly organized and existing under the constitution and laws of the State with full power and authority to enter into this Agreement and the Property Schedule and the transactions contemplated thereby and to perform all of its obligations thereunder.

(b) Lessee will do or cause to be done all things necessary to preserve and keep in full force and effect its existence as a body corporate and politic. To the extent Lessee should merge with another entity under the laws of the State, Lessee agrees that as a condition to such merger it will require that the remaining or resulting entity shall be assigned Lessee's rights and shall assume Lessee's obligations hereunder.

(c) Lessee has been duly authorized to execute and deliver this Agreement and the Property Schedule by proper action by its governing body, or by other appropriate official approval, and all requirements have been met and procedures have occurred in order to ensure the validity and enforceability of this Agreement and the Property Schedule, and Lessee has complied with such public bidding requirements as may be applicable to this Agreement and the Property Schedule and the leasing by Lessee of the Property thereunder. On or before the Commencement Date for the Property Schedule, Lessee shall cause to be executed an Lessee's Opinion of Counsel to be executed by Lessee's Counsel in substantially the form attached to the form of the Property Schedule as Exhibit 2.

(d) During the Lease Term for the Property Schedule, the Property thereunder will perform and will be used by Lessee only for the purpose of performing essential governmental uses and public functions within the permissible scope of Lessee's authority.

(e) Lessee will provide Lessor with current financial statements, budgets and proof of appropriation for the ensuing budget year and other financial information relating to the ability of Lessee to continue this Agreement and the Property Schedule in such form and containing such information as may be requested by Lessor.

(f) The execution, delivery and performance of this Agreement and the Property Schedule and compliance with the provisions hereof and thereof by Lessee does not conflict with or result in a violation or breach or constitute a default under, any resolution, bond, agreement, indenture, mortgage, note, lease or other instrument to which Lessee is a party or by which it is bound by any law or any rule, regulation, order or decree of any court, governmental agency or body having jurisdiction over Lessee or any of its activities or properties resulting in the creation or imposition of any lien, charge or other security interest or encumbrance of any nature whatsoever upon any property or assets of Lessee or to which it is subject.

ARTICLE IV

4.01 Lease of Property. On the Commencement Date of each Property Schedule executed hereunder, Lessor will be deemed to demise, lease and let to Lessee, and Lessee will be deemed to rent, lease and hire from Lessor, the Property described in such Property Schedule, in accordance with this Agreement and such Property Schedule, for the Lease Term set forth in such Property Schedule.

4.02 Lease Term. The term of each Property Schedule shall commence on the Commencement Date set forth therein and shall terminate upon payment of the final Rental Payment and conclusion of the final Rental Payment period set forth in such Property Schedule, unless terminated sooner pursuant to this Agreement or the Property Schedule.

4.03 Delivery, Installation and Acceptance of Property. Lessee shall order the Property, shall cause the Property to be delivered and installed at the locations specified in the applicable Property Schedule and shall pay all taxes, delivery costs and installation costs, if any, in connection therewith. To the extent funds are deposited under an escrow agreement or trust agreement for the acquisition of the Property, such funds shall be disbursed as provided therein. When the Property described in such Property Schedule is delivered, installed and accepted as to Lessee's specifications, Lessee shall immediately accept the Property and evidence said acceptance by executing and delivering to Lessor the Acceptance Certificate substantially in the form attached to the Property Schedule. Lessee has selected and ordered the Property from the Supplier and, if appropriate, has entered into a Purchase Agreement with respect thereto. Lessor may accept an assignment from Lessee of Lessee's rights, but none of Lessee's obligations, under any such Purchase Agreement.

ARTICLE V

5.01 Enjoyment of Property. Lessee shall during the Lease Term peaceably and quietly have, hold and enjoy the Property, without suit, trouble or hindrance from Lessor, except as expressly set forth in this Agreement. No Registered Owner shall interfere with such quiet use and enjoyment during the Lease Term so long as Lessee is not in default under the subject Property Schedule.

5.02 Location; Inspection. The Property will be initially located or based at the location specified in the applicable Property Schedule. Lessor shall have the right at all reasonable times during business hours to enter into and upon the property of Lessee for the purpose of inspecting the Property with ten (10) business days notice to Lessee.

ARTICLE VI

6.01 Rental Payments to Constitute a Current Expense of Lessee. Lessor and Lessee understand and intend that the obligation of Lessee to pay Rental Payments hereunder shall constitute a current expense of Lessee and shall not in any way be construed to be a debt of Lessee in contravention of any applicable constitutional, statutory or charter limitation or requirement concerning the creation of indebtedness by Lessee, nor shall anything contained herein constitute a pledge of the faith and credit or taxing power of Lessee. Upon the appropriation of Rental Payments for a fiscal year, the Rental Payments for said fiscal year, and only the Rental Payments for said current fiscal year, shall be a binding obligation of Lessee; provided that such obligation shall not include a pledge of the taxing power of Lessee.

6.02 Payment of Rental Payments. Lessee shall promptly pay Rental Payments under each Property Schedule, exclusively from legally available funds, in lawful money of the United States of America, to Lessor in such amounts and on such dates as described in the applicable Property Schedule, at Lessor's address set forth on the first page of this Agreement, unless Lessor instructs Lessee otherwise. All invoices shall contain the contract number and the applicable payment amounts due. To the extent permitted by applicable law, Lessee shall pay Lessor a charge on any delinquent Rental Payments under a Property Schedule, in an amount sufficient to cover all additional costs and expenses incurred by Lessor and Agent from such delinquent Rental Payment. In addition, Lessee shall pay a late charge of five cents per dollar or the highest amount permitted by applicable law, whichever is lower, on all delinquent Rental Payments that are more than 10 days past due.

6.03 Rental Payments to be Unconditional. SUBJECT TO SECTION 6.05, THE OBLIGATIONS OF LESSEE TO PAY THE RENTAL PAYMENTS DUE UNDER THE PROPERTY SCHEDULES AND TO PERFORM AND OBSERVE THE OTHER COVENANTS AND AGREEMENTS CONTAINED HEREIN SHALL BE ABSOLUTE AND UNCONDITIONAL IN ALL EVENTS WITHOUT ABATEMENT, DIMINUTION, DEDUCTION, SET-OFF OR DEFENSE, FOR ANY REASON, INCLUDING WITHOUT LIMITATION, ANY DEFECTS, MALFUNCTIONS, BREAKDOWNS OR INFIRMITIES IN THE *PROPERTY OR ANY ACCIDENT, CONDEMNATION OR UNFORESEEN CIRCUMSTANCES*. THIS PROVISION SHALL NOT LIMIT LESSEE'S RIGHTS OR ACTIONS AGAINST ANY VENDOR AS PROVIDED IN SECTION 10.02.

6.04 Continuation of Lease by Lessee. Lessee intends to continue all Property Schedules entered into pursuant to this Agreement and to pay the Rental Payments thereunder. Lessee reasonably believes that legally available funds in an amount sufficient to make all Rental Payments during the term of all Property Schedules can be obtained. Notwithstanding this covenant, if Lessee fails to appropriate the Rental Payments for a Property Schedule pursuant to Section 6.05, such Property Schedule shall terminate

6.05 Non-Appropriation. If sufficient funds are not appropriated to make Rental Payments required under a Property Schedule, such Property Schedule shall terminate and Lessee shall not be obligated to make Rental Payments under said Property Schedule beyond the then current fiscal year for which funds have been appropriated. Upon the occurrence of such non-appropriation (an "Event of Non-appropriation") Lessee shall, no later than the end of the fiscal year for which Rental Payments have been appropriated, deinstall and package the Property under said Property Schedule and make available to Lessor so that they may pick up said Property. If Lessee fails to deinstall, package, and make the Property available to Lessor upon termination of said Property Schedule by reason of an Event of Non-appropriation, the termination shall nevertheless be effective but Lessee shall be responsible for the payment of damages in an amount equal to the portion of Rental Payments thereafter coming due that is attributable to the number of days after the termination during which the Lessee fails to make said Equipment available to Lessor and for any other loss suffered by Lessor as a result of Lessee's failure to make said Equipment available to Lessor as required. Lessee shall notify Lessor in writing within fifteen (15) days after the failure of the Lessee to appropriate funds sufficient for the payment of the Rental Payments, but failure to provide such notice shall not operate to extend the Lease Term or result in any liability to Lessee.

ARTICLE VII

7.01 Title to and Location of Property: Title to each item of Property leased hereunder shall remain with the Lessor at all times and Lessee shall have no right, title or interest therein except as expressly set forth in this Lease. Lessee, at its expense, will protect and defend Lessor's title to the Property and will keep the Property free and clear from any and all claims, liens, encumbrances and legal processes of Lessee's creditors and other persons. All items of Property shall at all times be and remain personal property notwithstanding that any such Property may now or hereafter be affixed to realty.

The Property shall be delivered to the location specified in the Schedule with respect thereto and shall not thereafter be moved from such location without the prior written consent of Lessor. Without limitation of the foregoing, Lessee shall not permit the Property or any part thereof to be removed outside the United States. Lessor agrees to affix to each item of Property, in a reasonably prominent place, such indicia of Lessor's ownership if requested and supplied by Lessor. Lessee will not alter, deface, cover or remove such ownership identification.

7.02. Tax Benefits: Lessee acknowledges that unless otherwise agreed by Lessor, Lessor intends to claim all available tax benefits of ownership with respect to the Property (the "Tax Benefits"). Notwithstanding anything herein to the contrary, if Lessor shall not be entitled to, or shall be subject to recapture of, the Tax Benefits, as a result of any act, omission or misrepresentation of Lessee, Lessee shall pay to Lessor upon demand an amount or amounts sufficient to reimburse Lessor for such loss, together with any related interest and penalties to the extent permitted by applicable law, based on the highest marginal corporate income tax rate prevailing during the Lease Term, regardless of whether Lessor or any member of a consolidated group of which Lessor is also a member is then subject to any increase in tax as a Lease Term, regardless

7.03 Personal Property. The Property is and will remain personal property and will not be deemed to be affixed to or a part of the real estate on which it may be situated, notwithstanding that the Property or any part thereof may be or hereafter become in any manner physically affixed or attached to real estate or any building thereon. If requested by Lessor, Lessee will, at Lessee's expense, furnish a waiver of any interest in the Property from any party having an interest in any such real estate or building.

7.04 Financing, Security Interest:

(a) In the event that this Lease is deemed to constitute a secured transaction disguised as a lease, Lessee grants to Lessor a first priority security interest in the Property and any additions (excluding any software, memory and any other such items purchased separately from the leased equipment), attachments, upgrades, accessions, repairs, modifications, replacements thereto and proceeds thereof, including insurance proceeds, to secure Lessee's payment of the Rental Payments and all other payment obligations when due, and Lessee's performance of all of the terms and conditions of this Lease.

(b) If under applicable law any part of the Rental Payments are deemed or determined to be imputed interest, finance charges or time-price differential ("Interest"), the parties agree that the Rental Payments shall be deemed to be level payments of principal and Interest, with such Interest accruing on principal amounts outstanding from time to time. The rate of such Interest is not intended to exceed the maximum amount of interest permitted by applicable law. If the Interest exceeds such maximum, then at Lessor's option, if permitted by law, the Interest payable will be reduced to the legally permitted maximum amount of interest, and any excessive Interest will be used to reduce the principal amount of Lessee's obligation or refunded.

7.05 Lessee's Waivers. TO THE EXTENT PERMITTED BY APPLICABLE LAW, LESSEE (A) WAIVES ANY AND ALL RIGHTS AND REMEDIES CONFERRED UPON A LESSEE BY SECTIONS 2A-508 THROUGH 2A-522 OF THE UNIFORM COMMERCIAL CODE AND (B) ANY RIGHTS NOW OR HEREAFTER CONFERRED BY STATUTE OR OTHERWISE TO RECOVER INCIDENTAL OR CONSEQUENTIAL DAMAGES FROM LESSOR FOR ANY BREACH OF WARRANTY OR FOR ANY OTHER REASON OR TO SETOFF OR DEDUCT ALL OR ANY PART OF ANY CLAIMED DAMAGES RESULTING FROM LESSOR'S DEFAULT, IF ANY, UNDER THIS LEASE PROVIDED, HOWEVER, THAT NO SUCH WAIVER SHALL PRECLUDE LESSEE FROM ASSERTING ANY SUCH CLAIM AGAINST LESSOR IN A SEPARATE CAUSE OF ACTION INCLUDING, WITHOUT LIMITATION, ANY CLAIM ARISING AS A RESULT OF LESSOR'S BREACH OF SECTION 5.01 HEREOF.

ARTICLE VIII

8.01 Maintenance of Property by Lessee. Lessee shall keep and maintain the Property in good condition and working order and in compliance with the manufacturer's specifications, shall use, operate and maintain the Property in conformity with all laws and regulations concerning the Property's ownership, possession, use and maintenance, and shall keep the Property free and clear of all liens and claims, other than those created by this Agreement. Lessee shall have sole responsibility to maintain and repair the Property. Should Lessee fail to maintain, preserve and keep the Property in good repair and working order and in accordance with manufacturer's specifications, and if requested by Lessor, Lessee will enter into maintenance contracts for the Property in form approved by Lessor and with approved providers.

8.02 Liens, Taxes, Other Governmental Charges and Utility Charges. Lessee shall keep the Property free of all levies, liens and encumbrances, except for the interest of Lessor under this Agreement. The Lessee's Rental Payments shall include all applicable taxes. To the extent permitted by applicable law, Lessee shall indemnify and hold Lessor harmless from and against (on an after-tax basis) any and all taxes, fees, withholdings, levies, imposts, duties, assessments and charges of any kind and nature arising out of or related to this Agreement imposed upon or against Lessor, any assignee of Lessor, Lessee or any Property by any Governmental Authority with respect to any Property or the manufacturing, ordering, sale, purchase, shipment, delivery, acceptance or rejection, ownership, titling, registration, leasing, subleasing, possession, use, operation, removal, return or other dispossession thereof or upon the rents, receipts or earnings arising therefrom or upon or with respect to this Agreement, excepting only all Federal, state and local taxes on or measured by Lessor's net income (other than income tax resulting from making any alterations, improvements, modifications, additions, upgrades, attachments, replacements or substitutions by Lessee).

8.03 Insurance. At its own expense, Lessee shall maintain (a) casualty insurance insuring the Property against loss or damage by fire and all other risks covered by the standard extended coverage endorsement then in use in the State and any other risks reasonably required by Lessor in an amount equal to at least the replacement value of the Property, and (b) liability insurance that protects Lessor from liability in all events in an amount reasonably acceptable to Lessor, and (c) worker's compensation insurance covering all employees working on, in, near or about the Property; provided that Lessee may self-insure against all such risks. All insurance proceeds from casualty losses shall be payable as hereinafter provided in this Agreement. Lessee shall furnish to Lessor, on or before the Commencement Date for each Property Schedule, and thereafter at Lessor's request, certificates evidencing such coverage, or, if Lessee self-insures, a written description of its self-insurance program together with a certification from Lessee's risk manager or insurance agent or consultant to the effect that Lessee's self-insurance program provides adequate coverage against the risks listed above, subject to the approval of Lessor.

8.04 Advances. In the event Lessee shall fail to either maintain the insurance required by this Agreement or keep the Property in good repair and working order, Lessor may, but shall be under no obligation to, purchase the required insurance and pay the cost of the premiums thereof or maintain and repair the Property and pay the cost thereof. All amounts so advanced by Lessor shall constitute additional rent for the Lease Term for the Property Schedule for which the Property is under and shall be due and payable on the next Rental Payment Date and Lessee covenants and agrees to pay such amounts so advanced by Lessor.

ARTICLE IX

9.01 Damage or Destruction. Lessee shall bear the entire risk of loss (including without limitation, theft, destruction, disappearance of or damage to any and all Property ("Loss") from any cause whatsoever), whether or not insured against, during the Lease Term and any extensions thereof until the Property is returned to Lessor in accordance with Section 11.03 hereof. No Loss shall relieve Lessee of the obligation to pay Rental Payments or of any other obligation under this Master Agreement and the applicable Property Schedule. If (a) the Property under a Property Schedule or any portion thereof is destroyed, in whole or in part, or is damaged by fire or other casualty, or (b) title to, or the temporary use of, the Property under a Property Schedule or any part thereof shall be taken under the exercise or threat of the power of eminent domain by any governmental body or by any person, firm or corporation acting pursuant to governmental authority, Lessor and Lessee will cause the Net Proceeds (as hereinafter defined) of any claim satisfied through self-insurance, condemnation award or sale under threat of condemnation to be applied to the prompt replacement, repair, restoration, modification or improvement of the Property. In lieu of replacement, repair, restoration, modification or improvement of the Property, Lessee may elect to pay to Lessor, or its assign, an amount equal to the remaining balance of payments under the lease plus the Fair Market Value of the Property. Any balance of the Net Proceeds remaining after such work has been completed shall be paid to Lessee. For purposes of Section 8.03 and this Article IX, the term "Net Proceeds" shall mean the amount remaining from the gross proceeds of any claim satisfied through self-insurance, condemnation award or sale under threat of condemnation after deducting all expenses, including attorneys' fees, incurred in the collection thereof.

ARTICLE X

10.01 Disclaimer of Warranties. LESSOR MAKES NO (AND SHALL NOT BE DEEMED TO HAVE MADE ANY) WARRANTIES, EXPRESS OR IMPLIED, AS TO ANY MATTER WHATSOEVER, INCLUDING, WITHOUT LIMITATION, THE DESIGN, OPERATION OR CONDITION OF, OR THE QUALITY OF THE MATERIAL, PROPERTY OR WORKMANSHIP IN, THE PROPERTY, ITS MERCHANTABILITY OR ITS FITNESS FOR ANY PARTICULAR PURPOSE, THE STATE OF TITLE THERETO OR ANY COMPONENT THEREOF, THE ABSENCE OF LATENT OR OTHER DEFECTS (WHETHER OR NOT DISCOVERABLE), AND LESSOR HEREBY DISCLAIMS THE SAME; IT BEING UNDERSTOOD THAT THE PROPERTY IS LEASED TO LESSEE "AS IS" ON THE DATE OF THIS AGREEMENT OR THE DATE OF DELIVERY, WHICHEVER IS LATER, AND ALL SUCH RISKS, IF ANY, ARE TO BE BORNE BY LESSEE. Lessee acknowledges that it has made (or will make) the selection of the Property from the Supplier based on its own judgment and expressly disclaims any reliance upon any statements or representations made by Lessor. Lessee understands and agrees that (a) neither the Supplier nor any sales representative or other agent of Supplier, is (i) an agent of Lessor, or (ii) authorized to make or alter any term or condition of this Agreement, and (b) no such waiver or alteration shall vary the terms of this Agreement unless expressly set forth herein. In no event shall Lessor be liable for any incidental, indirect, special or consequential damage in connection with or arising out of this Agreement, the Property Schedules, or the existence, furnishing, functioning or use of any item, product or service provided for in this Agreement or the Property Schedules.

10.02 Supplier's Warranties. During the Lease Term, Lessor hereby assigns to Lessee all rights that Lessor may have to assert from time to time whatever claims and rights (including without limitation warranties) related to the Property against the Supplier. Lessee's sole remedy for the breach of such warranty, indemnification or representation shall be against the Supplier of the Property, as defined in the Purchase Agreement, and not against Lessor, nor shall such matter have any effect whatsoever on the rights and obligations of Lessor with respect to this Agreement, including the right to receive full and timely payments hereunder. Lessee expressly acknowledges that Lessor makes, and has made, no representations or warranties whatsoever as to the existence or the availability of such warranties of the Supplier of the Property.

10.03 Use of the Property. Lessee will not install, use, operate or maintain the Property improperly, carelessly, in violation of any applicable law or in a manner contrary to that contemplated by this Agreement and the applicable Property Schedule. Lessee shall provide all permits and licenses, if any, necessary for the installation and operation of the Property. In addition, Lessee agrees to comply in all respects with all laws of the jurisdiction in which its operations involving any item of Property may extend and any legislative, executive, administrative or judicial body exercising any power or jurisdiction over the items of the Property; provided that Lessee may contest in good faith the validity or application of any such law or rule in any reasonable manner that does not adversely affect the interest of Lessor in and to the Property or its interest or rights under this Agreement. Lessee shall notify Lessor in writing of any pending or threatened investigation, inquiry, claim or action by any governmental authority which could adversely affect this Agreement, any Property Schedule or the Property thereunder.

10.04 Modifications. Subject to the provisions of this Section, Lessee shall have the right, at its own expense, to make alterations, additions, modifications or improvements to the Property. All such alterations, additions, (except software memory and any other such items purchased separately from the leased equipment) modifications and improvements shall thereafter comprise part of the Property and shall be subject to the provisions of this Agreement. Such alterations, additions, modifications and improvements shall not in any way damage the Property, substantially alter its nature or cause it to be used for purposes other than those authorized under the provisions of state and federal law; and the Property, on completion of any alterations, additions, modifications or improvements made pursuant to this Section, shall be of a value which is equal to or greater than the value of the Property immediately prior to the making of such alterations, additions, modifications and improvements. Lessee shall, at its own expense, make such alterations, additions, modifications and improvements to the Property as may be required from time to time by applicable law or by any governmental authority.

ARTICLE XI

11.01 Extension Terms. So long as no Default or Event of Default shall have occurred and be continuing and Lessee shall have given Lessor at least ninety (90) days but not more than one hundred eighty (180) days prior written notice (the "Option Notice"), Lessee shall have the following extension options at the expiration of the Lease Term, or any Extension Term, to: (i) renew this Lease on a Monthly basis at the same Rental Payments payable at the expiration of the Lease Term; or (ii) return such Property to Lessor pursuant to, and in the condition required by, the Master Agreement. If Lessee fails to give Lessor the Option Notice, Lessee shall be deemed to have chosen option (i) above, If Lessee fails to deinstall, package, and make the Property available to Lessor at such time agreed upon by Lessee and Lessor, Lessee shall be responsible for the payment of damages in an amount equal to the portion of Rental Payments thereafter coming due that is attributable to the number of days after the agreed upon date of original return during which the Lessee fails to deliver possession.

11.02 Nature of Transaction; True Lease. (a) It is the express intent of the parties that all Property Schedules to this Agreement constitute true leases and not sale of Property. Title to the Property shall at all times remain in Lessor, and Lessee shall acquire no ownership, title, property, right, equity, or interest in the Property other than its leasehold interest solely as Lessee subject to all the terms and conditions hereof. To the extent that Article 2A ("Article 2A") of the Uniform Commercial Code ("UCC") applies to the characterization of a Property Schedule, the parties hereby agree that the Property Schedule is a "Finance Lease" as defined therein. Lessee acknowledges: (i) that Lessee has selected the "Supplier" (as defined in the UCC) and has directed Lessor to purchase the Property from the Supplier in connection with this Lease, and (ii) that Lessee has been informed in writing, before Lessee's execution of a Property Schedule, that Lessee is entitled under Article 2A to the promises and warranties, including those of any third party, provided to Lessor by the Supplier in connection with or as part of the Purchase Agreement, and that Lessee may communicate with the Supplier and receive an accurate and complete statement of those promises and warranties, including any disclaimers and limitations of them or of remedies. The filing of UCC financing statements pursuant to Section 7.04 is precautionary and shall not be deemed to have any effect on the characterization of the Property Schedules. NOTWITHSTANDING THE FOREGOING, LESSOR HAS NOT MADE, AND HEREBY DISCLAIMS ANY ADVICE, REPRESENTATIONS, WARRANTIES AND COVENANTS, EITHER EXPRESSED OR IMPLIED, WITH RESPECT TO ANY LEGAL, ECONOMIC, ACCOUNTING, TAX OR OTHER EFFECTS OF THE LEASE AND THE TRANSACTION(S) CONTEMPLATED THEREBY, AND LESSEE HEREBY DISCLAIMS ANY RELIANCE ON ANY SUCH WARRANTIES, STATEMENTS OR REPRESENTATIONS MADE BY LESSOR WITH RESPECT THERETO.

(b) Notwithstanding the express intent of Lessor and Lessee that the Property Schedules constitute a true lease and not a sale of Property, should a court of competent jurisdiction determine that a Property Schedule is not a true lease, but rather one intended as security, then solely in that event and for the expressly limited purposes thereof, Lessee shall be deemed to have hereby granted Lessor a security interest in the Property and all accessions, substitutions and replacements thereto and therefor, and proceeds (cash and non-cash), including, without limitation, insurance proceeds thereof (but without power of sale), to secure the prompt payment and performance as and when due of all obligations and indebtedness of Lessee, now existing or hereafter created, to Lessee pursuant to this Lease or otherwise. In furtherance of the foregoing, Lessee shall execute and deliver to Lessor, to be filed at Lessee's expense, Uniform Commercial Code financing statements, statements of amendment and statements of continuation as reasonably may be required by Lessor to perfect and maintain perfected such security interest.

(c) Personal Property Tax. Unless otherwise directed in writing by Lessor or required by applicable law, Lessee will not list itself as owner of any Property for property tax purposes. Upon receipt by Lessee of any property tax bill pertaining to such Property from the appropriate taxing authority, Lessee will promptly forward such property tax bill to Lessor.

11.03 Return of Property. Upon the expiration (subject to Section 11.01 hereof and except as otherwise provided in a Property Schedule) or earlier termination of this Lease due to an Event of Non-Appropriation, Lessee, at its sole expense, shall deinstall, package, and make available the Property to Lessor's carrier. Lessee agrees that the Property, when picked up by Lessor, shall be in the condition required by Section 8.01 hereof. All components of the Property shall contain no damage, excluding normal wear and tear, and must be in working order. If, any Property incurs any damage as a result of Lessee's failure to exercise appropriate care in the decommissioning of the Property as set forth above, Lessee agrees to pay within thirty (30) days of receiving invoice all costs and expenses incurred in connection with repairing such Property and restoring it so it is eligible for a manufacturer's standard, full service maintenance contract. If Lessee fails to return any Property as required hereunder, then, all of Lessee's obligations under this Master Agreement and the applicable Property Schedule (including, without limitation, Lessee's obligation to pay Rental Payments for such Property at the rental then applicable under the Property Schedule) shall continue in full force and effect until such Property shall have been returned in the condition required hereunder.

ARTICLE XII

12.01 Assignment by Lessor. Lessor's right, title and interest in, to and under each Property Schedule and the Property under such Property Schedule may be assigned and reassigned in whole or in part to one or more assignees or sub-assignees by Lessor and, to the extent of their interest, by any Registered Owner, without the necessity of obtaining the consent of Lessee in connection with a sale, assignment or securitization of assets conducted in the ordinary courts of Lessor's internal treasury activities provided that such sale, assignment or securitization is conducted by or through an affiliated entity and does not materially change Lessee's duties or materially increase the burdens or risks imposed on Lessee; provided that in the case of any other assignment that (i) any assignment, other than an assignment to or by a Registered Owner, shall not be effective until Lessee has received written notice, signed by the assignor, of the name, address and tax identification number of the assignee, and (ii) any assignment to or by a Registered Owner shall not be effective until it is registered on the registration books kept by the Agent. Lessee shall retain all such notices as a register of all assignees (other than Registered Owners) and shall make all payments to the assignee or assignees designated in such register or, in the case of Registered Owners, to the Agent. In the event that Lessor's interest in a Property Schedule and the Property thereunder is assigned to the Agent, Lease Participation Certificates in that Property Schedule may be executed and delivered by the Agent to Registered Owners. Lessee agrees to execute all documents, including notices of assignment and chattel mortgages or financing statements that may be reasonably requested by Lessor or any assignee to protect its interests in this Agreement and the Property Schedules.

12.02 Property Schedules Separate Financings. Assignees of the Lessor's rights in one Property Schedule shall have no rights in any other Property Schedule unless such rights have been separately assigned.

12.03 Assignment and Subleasing by Lessee. NONE OF LESSEE'S RIGHT, TITLE AND INTEREST IN, TO AND UNDER THIS AGREEMENT AND IN THE PROPERTY MAY BE ASSIGNED, SUBLEASED OR ENCUMBERED BY LESSEE FOR ANY REASON, WITHOUT THE PRIOR WRITTEN CONSENT OF LESSOR.

12.04 Release and Indemnification Covenants. To the extent permitted by applicable law, Lessee shall indemnify, protect, hold harmless, save and keep harmless Lessor from and against any and all liability, obligation, loss, claim and damage whatsoever, regardless of cause thereof, and all expenses in connection therewith, including, without limitation, counsel fees and expenses, penalties and interest (collectively, "Losses") arising out of or resulting from the entering into this Agreement, any Property Schedules hereunder, the ownership of any item of the Property, the ordering, acquisition, use, operation, condition, purchase, delivery, rejection, storage or return of any item of the Property or any accident in connection with the operation, use, condition, possession, storage or return of any item of the Property resulting in damage to property or injury to or death to any person; provided, however, that Lessee shall not be required to indemnify Lessor for Losses arising out of or resulting from Lessor's own willful or negligent conduct, or for Losses arising out of or resulting from Lessor' preparation of disclosure material relating to Lease Participation Certificates (other than disclosure material provided to Lessor by Lessee). The indemnification arising under this Section shall continue in full force and effect notwithstanding the full payment of all obligations under this Agreement, or the applicable Property Schedule, or the termination of the Lease Term for such Property Schedule for any reason.

ARTICLE XIII

13.01 Events of Default Defined. Any of the following shall constitute an "Event of Default" under a Property Schedule:

(a) Failure by Lessee to pay any Rental Payment under the Property Schedule or other payment required to be paid with respect thereto at the time specified therein;

(b) Failure by Lessee to observe and perform any covenant, condition or agreement on its part to be observed or performed with respect to the Property Schedule, other than as referred to in subparagraph (a) above, for a period of thirty (30) days after written notice specifying such failure and requesting that it be remedied is given to Lessee by Lessor, unless Lessor shall agree in writing to an extension of such time prior to its expiration; provided that, if the failure stated in the notice cannot be corrected within the applicable period, Lessor will not unreasonably withhold its consent to an extension of such time if corrective action is instituted by Lessee within the applicable period and diligently pursued until the default is corrected;

(c) Any statement, representation or warranty made by Lessee in or pursuant to the Property Schedule or its execution, delivery or performance shall prove to have been false, incorrect, misleading or breached in any material respect on the date when made;

(d) Lessee shall (i) apply for or consent to the appointment of a receiver, trustee, custodian or liquidator of Lessee, or of all or a substantial part of the assets of Lessee, (ii) be unable, fail or admit in writing its inability generally to pay its debts as they become due, (iii) make a general assignment for the benefit of creditors, (iv) have an order for relief entered against it under applicable federal bankruptcy law, or (v) file a voluntary petition in bankruptcy or a petition or an answer seeking reorganization or an arrangement with creditors or taking advantage of any insolvency law or any answer admitting the material allegations of a petition filed against Lessee in any bankruptcy, reorganization or insolvency proceeding; or

(e) An order, judgment or decree shall be entered by any court of competent jurisdiction, approving a petition or appointing a receiver, trustee, custodian or liquidator of Lessee or of all or a substantial part of the assets of Lessee, in each case without its application, approval or consent, and such order, judgment or decree shall continue unstayed and in effect for any period of 60 consecutive days.

The foregoing provisions of Section 13.01 are subject to the following limitation: if by reason of force majeure Lessee is unable in whole or in part to perform its agreements under this Agreement and the Property Schedule (other than the obligations on the part of Lessee contained in Article VI hereof) Lessee shall not be in default during the continuance of such inability. The term "force majeure" as used herein shall mean the following: result of fire, flood, strike, the transportation carrier, act of God, act of Government, act of an alien enemy or by any other circumstances which in the Purchasing Agent's opinion are beyond the control of the contractor.

13.02 Remedies on Default. Whenever any Event of Default exists with respect to a Property Schedule, Lessor shall have the right, at its sole option without any further demand or notice, to take one or any combination of the following remedial steps:

(a) Without terminating the Property Schedule, and by written notice to Lessee, Lessor may require Lessee to immediately pay Lessor, as compensation for loss of our bargain and not as a penalty, a sum equal to (i) the present value of all unpaid Lease Payments for the remainder of the term plus, the present value of our anticipated residual value in the Products each discounted at the lesser of (1) the rate implicit in the Schedule, or (2) 4% per year, plus past due interest at the rate under applicable state statute, plus (ii) all other amounts due and to become due under this Master Lease and any Schedules;

(b) (i) Sell any Property at public or private sale; (ii) hold, keep idle or lease to others any Property under the Property Schedule; (iii) by notice in writing to Lessee, cancel or terminate the Property Schedule, without prejudice to any other remedies hereunder; (iv) demand that Lessee, and Lessee shall, upon written demand of Lessor and at Lessee's expense forthwith deinstall, package, and make all Property available to Lessor in the manner and condition required by Section 11.03 hereof, provided, however, that Lessee shall remain and be liable to Lessor for any amounts provided for herein or other damages resulting from the Property not being in the condition required by Section 11.03, and otherwise in accordance with all of the provisions of this Agreement, except those provisions relating to periods of notice; (v) enter upon the premises of Lessee or other premises where any Property may be located and, with five (5) days notice to Lessee and with or without legal process, take possession of and remove all or any such Property without liability to Lessor by reason of such entry or taking possession, and without such action constituting a cancellation or termination of this Agreement unless Lessor notifies Lessee in writing to such effect;

(c) Lessor may take any action, at law or in equity, that is permitted by applicable law and that may appear necessary or desirable to enforce or to protect any of its rights under the Property Schedule and this Agreement.

13.03 No Remedy Exclusive. No remedy herein conferred upon or reserved to Lessor is intended to be exclusive and every such remedy shall be cumulative and shall be in addition to every other remedy given under this Lease now or hereafter existing at law or in equity. No delay or omission to exercise any right or power accruing upon any default shall impair any such right or power or shall be construed to be a waiver thereof, but any such right or power may be exercised from time to time and as often as may be deemed expedient. In order to entitle Lessor to exercise any remedy reserved to it in this Article it shall not be necessary to give any notice, other than such notice as may be required in this Article.

13.04 Costs and Attorney Fees. To the extent permitted by applicable law , upon the occurrence of an Event of Default by Lessee in the performance of any term of this Agreement, Lessee agrees to pay to Lessor or reimburse Lessor for, in addition to all other amounts due hereunder, all of Lessor's costs of collection, including reasonable attorney fees, whether or not suit or action is filed thereon. Any such costs shall be immediately due and payable upon written notice and demand given to Lessee, shall be secured by this Agreement until paid and shall bear interest at the rate of 12% per annum or the maximum amount permitted by law, whichever is less. In the event suit or action is instituted to enforce any of the terms of this Agreement, the prevailing party shall be entitled to recover from the other party such sum as the court may adjudge reasonable as attorneys' fees at trial or on appeal of such suit or action or in any bankruptcy proceeding, in addition to all other sums provided by law.

ARTICLE XIV

14.01 Notices. All notices, certificates or other communications hereunder shall be sufficiently given and shall be deemed given when delivered or mailed by certified mail, postage prepaid, to the parties hereto at the addresses immediately after the signatures to this Agreement (or at such other address as either party hereto shall designate in writing to the other for notices to such party), to any assignee (other than a Registered Owner) at its address as it appears on the registration books maintained by Lessee and to any Registered Owner at its address as it appears on the registration books maintained by the Agent.

14.02 Further Assurances. Lessee agrees to execute such other and further documents, including, without limitation, confirmatory financing statements, continuation statements, certificates of title and the like, and to take all such action as may be necessary or appropriate, from time to time, in the reasonable opinion of Lessor, to perfect, confirm, establish, reestablish, continue, or complete the interests of Lessor in this Agreement and the Property Schedules, to consummate the transactions contemplated hereby and thereby, and to carry out the purposes and intentions of this Agreement and the Property Schedules.

14.03 Binding Effect. This Agreement shall inure to the benefit of and shall be binding upon Lessor and Lessee and their respective successors and assigns.

14.04 Severability. In the event any provision of this Agreement shall be held invalid or unenforceable by any court of competent jurisdiction, such holding shall not invalidate or render unenforceable any other provision hereof.

14.05 Waiver of Jury Trials. Lessee and Lessor hereby irrevocably waive all right to trial by jury in any action, proceeding or counterclaim (whether based on contract, tort or otherwise) arising out of or relating to this Agreement or the actions of Lessor or Lessee in the negotiation, administration, performance or enforcement hereof. Lessor and Lessee agree that any trial shall be in the form of a bench trial.

14.06 Amendments, Changes and Modifications. This Agreement may be amended in writing by Lessor and Lessee to the extent the amendment or modification does not apply to outstanding Property Schedules at the time of such amendment or modification. The consent of the applicable assignee or Agent, if any, shall be required to any amendment or modification before such amendment or modification shall be applicable to any outstanding Property Schedule.

14.07 **Execution in Counterparts.** This Agreement and the Property Schedules hereunder may be simultaneously executed in several counterparts, each of which shall be an original and all of which shall constitute but one and the same instrument.

14.08 **Applicable Law.** This Agreement shall be governed by and construed in accordance with the laws of the _____, unless otherwise agreed to in an individual Property Schedule.

14.09 **Captions.** The captions or headings in this Agreement are for convenience only and in no way define, limit or describe the scope or intent of any provisions or sections of this Agreement.

ARTICLE XV

15.01 **Scope of Contract.** [To be filled out if applicable]

15.02 **Contract Documents.** [To be filled out if applicable]

All of these documents are incorporated herein by reference.

IN WITNESS WHEREOF, Lessor and Lessee have caused this Agreement to be executed in their names by their duly authorized representatives as of the date first above written.

Lessor: Insight Public Sector, Inc.
By:
Name:
Title:

Lessee:
By:
Name:
Title:

Attest:
By:
Name:
Title:

Property Schedule No. 1

Master Equipment Lease Agreement _____

This **Property Schedule No. 1** is entered into as of the Commencement Date set forth below, pursuant to Master Equipment Lease Agreement ___ (the "Master Agreement"), dated as of ___, between ____and INSIGHT PUBLIC SECTOR

1. Interpretation. The terms and conditions of the Master Agreement are incorporated herein by reference as if fully set forth herein. Reference is made to the Master Agreement for all representations, covenants and warranties made by Lessee in the execution of this Property Schedule, unless specifically set forth herein. In the event of a conflict between the provisions of the Master Agreement and the provisions of this Property Schedule, the provisions of this Property Schedule shall control. All capitalized terms not otherwise defined herein shall have the meanings provided in the Master Agreement.

2. Commencement Date. The Commencement Date for this Property Schedule is 30 days after Equipment is Accepted by Lessee.

3. Property Description and Payment Schedule. The Property subject to this Property Schedule is described in Exhibit 1 hereto. The Rental Payment Schedule for this Property Schedule is set forth in Exhibit 1. If the Rental Payment Dates are not defined in the Rental Payment Schedule, they shall be defined as the First day of each Month of the Rental Payment Schedule commencing with the first full month following the Acceptance Date.

4. Opinion. The Lessee's Purchasing Agent's Opinion is attached as Exhibit 2.

5. Lessee's Certificate. The Lessee's Certificate is attached as Exhibit 3.

6. Proceeds. Lessor shall disburse the proceeds of this Property Schedule in accordance with the instructions attached hereto as Exhibit 4 (if applicable).

7. Acceptance Certificate. The form of Acceptance Certificate is attached as Exhibit 5.

8. Essential Use. The Essential Use is attached as Exhibit 6.

9. Expiration. Lessor, at its sole determination, may choose not to accept this Property Schedule if the fully executed, original Agreement (including this Property Schedule all ancillary documents) are not received by Lessor at its place of business by time of commencement .

10. Notice. Lessee is entitled under Article 2A of the Universal Commercial Code to the promises and warranties, including those of any third party, provided to Lessor by the Supplier in connection with or as part of the Purchase Agreement, and that Lessee may communicate with the Supplier and receive an accurate and complete statement of those promises and warranties, including any disclaimers and limitations of them or of remedies. The filing of UCC financing statements pursuant to Section 7.05 of the Master Agreement is precautionary and shall not be deemed to have any effect on the characterization of this Property Schedule. NOTWITHSTANDING THE FOREGOING, LESSOR HAS NOT MADE, AND HEREBY DISCLAIMS ANY ADVICE, REPRESENTATIONS, WARRANTIES AND COVENANTS, EITHER EXPRESSED OR IMPLIED, WITH RESPECT TO ANY LEGAL, ECONOMIC, ACCOUNTING, TAX OR OTHER EFFECTS OF THE LEASE AND THE TRANSACTION(S) CONTEMPLATED THEREBY, AND LESSEE HEREBY DISCLAIMS ANY RELIANCE ON ANY SUCH WARRANTIES, STATEMENTS OR REPRESENTATIONS MADE BY LESSOR WITH RESPECT THERETO. SUPPLIER WARRANTIES CAN BE FOUND IN THE APPLICABLE PURCHASE AGREEMENT.

IN WITNESS WHEREOF, Lessor and Lessee have caused this Property Schedule to be executed in their names by their duly authorized representatives as of the Commencement Date above.

Lessor: Insight Public Sector
By:
Name:
Title:

Lessee:
By:
Name:
Title:

Attest: By
Name:
Title

Schedule 1

SECURED PARTY: Insight Public Sector

DEBTOR:___

This financing statement covers all of Lessee's right, title and interest, now owned or hereafter acquired, in and to the following described Equipment, leased to Debtor under Property Schedule No. 1 dated ___ to that certain Master Equipment Lease Agreement No. ___ dated as of ___ in each case between Debtor, as lessee, and Secured Party, as lessor, together with any and all (1) substitutions, replacements or exchanges therefor, (2) replacement parts, additions, attachments and accessories incorporated therein or affixed thereto, or used in connection therewith, and (3) proceeds thereof (both cash and non-cash), including insurance proceeds, (but without power of sale by Debtor), and also including, without limitation, claims of the Debtor against third parties for loss or damage to, or destruction of, such Equipment:

All equipment described on Exhibit A attached hereto and made a part hereof.

Debtor has no right to dispose of the equipment during the term of this lease.

THIS FINANCING STATEMENT IS FILED SOLELY FOR NOTICE AND PRECAUTIONARY PURPOSES AND THE FILING HEREOF SHALL NOT BE DEEMED EVIDENCE OF ANY INTENTION OF THE PARTIES TO CREATE A SECURITY INTEREST UNDER THE UNIFORM COMMERCIAL CODE OR TO ENTER INTO ANY TRANSACTION OTHER THAN A TRUE LEASE TRANSACTION.

EXHIBIT 1

Property Description and Payment Schedule

Re: **Property Schedule No. 1** to Master Equipment Lease Agreement ___ dated ___ between **Insight Public Sector** ("Lessor") and ___("Lessee").

The PROPERTY:

The Property is more fully described in **Exhibit A** incorporated herein by reference and attached hereto.

PROPERTY LOCATION: ____

USE: This use is essential to the proper, efficient and economic functioning of Lessee or to the services that Lessee provides; and Lessee has immediate need for and expects to make immediate use of substantially all of the Property, which need is not temporary or expected to diminish in the foreseeable future.

INITIAL COMMENCEMENT DATE:
LEASE TERM: ___

PAYMENT TYPE: ___

END OF TERM OPTION: ___

RENTAL PAYMENT: $____

RENTAL PAYMENT SCHEDULE: ____

Lessee:
By:
Name:
Title:

EXHIBIT 2

Lessee's Opinion of Counsel Opinion

[To be provided on letterhead of Lessee's county.]

INSIGHT PUBLIC SECTOR
6820 South Harl Ave
Tempe, AZ 85283
AND

____

RE: Property Schedule No. 1 to Master Equipment Lease Agreement No. ____between ___ and Insight Public Sector.

Ladies and Gentlemen:

We have acted as special counsel to ("Lessee"), in connection with the Master Equipment Lease Agreement No. ___, dated as of ___(the "Master Agreement"), between ___, as lessee, and Insight Public Sector as lessor ("Lessor"), and the execution of Property Schedule No. 1 (the "Property Schedule") pursuant to the Master Equipment Lease Agreement. We have examined the Master Agreement and the Property Schedule, the law and such certified proceedings and other papers as we deem necessary to render this opinion.

All capitalized terms not otherwise defined herein shall have the meanings provided in the Master Equipment Lease Agreement and Property Schedule.

Based upon the foregoing examination and upon an examination of such other documents and matters of law as we have deemed necessary or appropriate, we are of the opinion that:

1. Lessee is a public body corporate and politic, duly organized and existing under the laws of the State.

2. Lessee has all requisite power and authority to enter into the Master Agreement and the Property Schedule and to perform its obligations thereunder.

3. The execution, delivery and performance of the Master Equipment Lease Agreement and the Property Schedule by Lessee has been duly authorized by all necessary action on the part of Lessee.

4. All proceedings of Lessee and its governing body relating to the authorization and approval of the Master Equipment Lease Agreement and the Property Schedule, the execution thereof and the transactions contemplated thereby have been conducted in accordance with all applicable open meeting laws and all other applicable state, local, and federal laws.

5. Lessee has acquired or has arranged for the use of the Property subject to the Property Schedule, and has entered into the Master Equipment Lease Agreement and the Property Schedule, in compliance with all applicable public bidding laws.

6. Lessee has obtained all consents and approvals of other governmental authorities or agencies which may be required for the execution, delivery and performance by Lessee of the Master Equipment Lease Agreement and the Property Schedule.

7. The Master Equipment Lease Agreement and the Property Schedule have been duly executed and delivered by Lessee and constitute legal, valid and binding obligations of Lessee, enforceable against Lessee in accordance with the terms thereof, except insofar as the enforcement thereof may be limited by any applicable bankruptcy, insolvency, moratorium, reorganization or other laws of equitable principles of general application, or of application to municipalities or

political subdivisions such as the Lessee, affecting remedies or creditors' rights generally, and to the exercise of judicial discretion in appropriate cases.

8. As of the date hereof, based on such inquiry and investigation as we have deemed sufficient, no litigation is pending, (or, to our knowledge, threatened) against Lessee in any court (a) seeking to restrain or enjoin the delivery of the Master Agreement or the Property Schedule or of other agreements similar to the Master Equipment Lease Agreement; (b) questioning the authority of Lessee to execute the Master Equipment Lease Agreement or the Property Schedule, or the validity of the Master Equipment Lease Agreement or the Property Schedule, or the payment of Rental Payments under the Property Schedule; (c) questioning the constitutionality of any statute, or the validity of any proceedings, authorizing the execution of the Master Equipment Lease Agreement and the Property Schedule; or (d) affecting the provisions made for the payment of the Master Equipment Lease Agreement and the Property Schedule.

This opinion may be relied upon by Lessor, its successors and assigns, and any other legal counsel who provides an opinion with respect to the Property Schedule.

Very truly yours,

By: _____

Dated: _____

EXHIBIT 3

Lessee's Certificate

Re: **Property Schedule No. 1** to Master Equipment Lease Agreement No. ____ between ___ and Insight Public Sector.

The undersigned, being the duly elected, qualified and acting keeper of records for ___ ("Lessee") do hereby certify, as of _____, 2013, as follows:

1. Lessee did by resolution or ordinance duly enacted, in accordance with all requirements of law, approve and authorize the execution and delivery of the above-referenced Property Schedule (the "Property Schedule") and the Master Equipment Lease Agreement (the "Master Agreement") by the following named representative or representatives of Lessee, to wit:

NAME OF EXECUTING OFFICIAL	TITLE OF EXECUTING OFFICIAL	SIGNATURE OF EXECUTING OFFICIAL

2. The above-named representative(s) of the Lessee held at the time of such authorization and holds at the present time the office set forth above.

3. No event or condition that constitutes, or with the giving of notice or the lapse of time or both would constitute, an Event of Default or an Event of Non-appropriation (as such terms is defined in the Master Equipment Lease Agreement) exists at the date hereof with respect to this Property Schedule or any other Property Schedules under the Equipment Lease Agreement.

4. Lessee has, in accordance with the requirements of law, fully budgeted and appropriated sufficient funds for the current budget year to make the Rental Payments scheduled to come due during the current budget year under the Property Schedule and to meet its other obligations for the current budget year and such funds have not been expended for other purposes.

5. As of the date hereof, no litigation is pending, (or, to my knowledge, threatened) against Lessee in any court (a) seeking to restrain or enjoin the delivery of the Master Equipment Lease Agreement or the Property Schedule or of other agreements similar to the Master Equipment Lease Agreement; (b) questioning the authority of Lessee to execute the Master Equipment Lease Agreement or the Property Schedule, or the validity of the Master Equipment Lease Agreement or the Property Schedule, or the payment of principal of or interest on, the Property Schedule; (c) questioning the constitutionality of any statute, or the validity of any proceedings, authorizing the execution of the Master Equipment Lease Agreement and the Property Schedule; or (d) affecting the provisions made for the payment of the Master Equipment Lease Agreement and the Property Schedule.

By:
Title: Tillie W. Jackson, Contracting Officer
SIGNER MUST NOT BE THE SAME AS THE EXECUTING OFFICIAL(S) SHOWN ABOVE.

EXHIBIT 4

Payment of Proceeds Instructions

Insight Public Sector
6820 S Harl Ave
Tempe, AZ 85283

Re: Property Schedule No. (the "Property Schedule") to Master Equipment Lease Agreement No. between _____ ("Lessor") and ("Lessee").

Ladies and Gentlemen:

The undersigned, an Authorized Representative of the Lessee, hereby requests and authorizes Lessor to disburse the net proceeds of the Property Schedule as follows:

Name of Payee:

By check _____ By wire transfer _____

If by check, Payee's address: _____

_____

_____

If by wire transfer, instructions as follows:

Pay to Bank Name: _____

Bank Address: _____

Bank Phone #: _____

For Account of: _____

Account No.: _____

ABA No.: _____

By: _____

Name: _____

Title: _____

EXHIBIT 5

Acceptance Certificate

Insight Public Sector
6820 South Harl Ave
Tempe, AZ 85283

Re: **Property Schedule No. 1** to Master Equipment Lease Agreement No. ____ between ____ and Insight Public Sector

Ladies and Gentlemen:

In accordance with the above-referenced Master Equipment Lease Agreement, the undersigned ("Lessee") hereby certifies and represents to, and agrees with, Insight Public Sector. ("Lessor"), as follows:

(1) The Property, as such terms are defined in the above-referenced Property Schedule, has been made, delivered, installed and accepted on the date indicated below.

(2) Lessee has conducted such inspection and/or testing of the Property as it deems necessary and appropriate and hereby acknowledges that it accepts the Property for all purposes.

(3) No event or condition that constitutes, or with notice or lapse of time, or both, would constitute, an Event of Default or an Event of Non-appropriation (as such terms are defined in the Master Agreement) exists at the date hereof.

Acceptance Date:
Lessee
By:
Name:
Title:

EXHIBIT 6

Essential Use

Lessee (Full Legal Name)	
Federal Tax ID #	
Street Address	
City, State, and Zip	
Dept. Using the Equipment	

Customer Contact		Invoices to be sent to:	
Title		Contact	
Phone and Fax No.		Department	
e-mail address		Street Address	
		City, State, and Zip	
Contract Signer		Phone and Fax No.	
Title		e-mail address	
Phone and Fax No.		Special Instructions	
e-mail address			

1. Equipment Description:

2. What is the purpose of the proposed equipment acquisition?

3. Why is the equipment essential?

4. What department is using the equipment?

5. Is the new equipment replacement, an upgrade or additional to the department?	
6. If replacement or upgrade, what is the age of the existing equipment?	
7. If you're upgrading existing equipment, is the existing equipment paid off?	

Source of funds for proposed payments:	Fund Balance: $_____	Date of most recent Audited Financial Statement:
General Fund ____	As of _____	Fiscal Year End:
Other (provide detail) _____		

8. Have funds been appropriated for the payments due on the proposed financing during the current budgetary period?

9. Will any loan or grant monies be directly used to make the payments?

If so provide detail.

10. Have you ever defaulted or non-appropriated on a lease or bond obligation?

General Liability Insurance Coverage limits in the amount of $1 Million is required. If applicable, automobile liability coverage of $3 million required.

Self Insured? General Liability Coverage Limits: $_____ Is the lessee a member of a managed risk pool? _____ If yes please provide the name and coverage amounts below.

If the lessee has additional commercial insurance coverage please provide coverage limits.

Submitted by (Name):		Title:	
Signature:		Date:	

Notice of Acknowledgement of Assignment

The _____(the "Lessee") and Insight Public Sector (the "Lessor") are parties to that certain Master Equipment Lease Agreement No. _____, dated _____, effectuated pursuant to the Master Equipment Lease Agreement Property Schedule ___ (the "Lease").

Lessor has assigned to _____ ("Bank") all of its rights but not its obligations under the Lease and all of Lessor's right, title, and interest in and to the Equipment covered thereby (the "Equipment"), including the right to collect all Lease payments and other sums due and to become due thereunder. Some of the important terms of the Lease are outlined below.

Accordingly, all payments under the Lease are to be made directly to Bank in accordance with the instructions contained in the invoices to be provided to you by Bank, or, if not specified in Bank invoices, at the following address:

NAME
ADDRESS
ADDRESS

The assignment of the Lease to Bank in no way affects the Lessor's obligations, if any, under the Lease or any related maintenance agreement, and Lessor shall continue to perform and remain responsible for Lessor's obligations under the Lease.

Please acknowledge Lessee's agreement to the terms of this Notice and Acknowledgment of Assignment by signing where provided for below, thus confirming (i) that the details contained herein are correct, (ii) that all the Equipment has been delivered to and accepted by the Lessee at the location(s) specified in the Lease, and (iii) that the Lessee's obligation to pay Bank the Lease payments and other sums under the Lease as outlined herein, without defense, offset or counterclaim, is absolute and unconditional, in accordance with the Lease's terms, notwithstanding the Lessee's inability to use the Equipment, any title defect, default by the Lessor under the Lease or maintenance agreement or any other reason whatsoever.

Equipment Description: The equipment is more fully described in Exhibit A incorporated herein by reference and attached hereto.

Original Term of Lease:

Number of Lease Payments to Become Due and Payable to Bank:

Quarterly Lease Payment: XXXX* *Plus applicable sales/use tax

The undersigned Lessee and Lessor acknowledge and confirm the terms of this Notice and Acknowledgement of Assignment.

ABC (Lessee)	**Insight Public Sector, Inc.** (Lessor)
By: _____	By: _____
_____	Name: Justin Lievrouw
Title: _____	Title: Director of Finance
Date: _____	Date: _____

ID	Task Name	Duration	Start	Finish
1	**Insight Transition**	**7.67 days?**	**Mon 1/6/14**	**Wed 3/4/15**
2	Plan for Contract Signing	70 days	Mon 1/6/14	Fri 4/4/14
3	Sign Contract	0 days	Fri 4/11/14	Fri 4/11/14
4	**Project Plan**	**7.67 days?**	**Mon 1/6/14**	**Wed 3/4/15**
5	**Initiation**	**16.5 days**	**Wed 4/2/14**	**Wed 4/23/14**
6	Define Project Roles and Responsibilities - Initial	3 days	Fri 4/11/14	Tue 4/15/14
7	Initiation & Planning Schedule	5 days	Fri 4/11/14	Thu 4/17/14
8	Receive Purchase Order	5 days	Fri 4/11/14	Thu 4/17/14
9	**Project Office (PMO) - Initial**	**5 days**	**Tue 4/15/14**	**Mon 4/21/14**
10	Establish Project Office Team (How will existing PMO play a rc	5 days	Tue 4/15/14	Fri 4/18/14
11	Project Team Orientation	1 day	Mon 4/21/14	Mon 4/21/14
12	**Project Standards and Procedures - Initial**	**5.75 days**	**Tue 4/15/14**	**Tue 4/22/14**
13	Project Workbook	1 day	Tue 4/15/14	Tue 4/15/14
14	Determine Required PM Deliverables Per Account Standards	5 days	Wed 4/16/14	Tue 4/22/14
15	**Project Governance Structure**	**3.25 days**	**Tue 4/15/14**	**Fri 4/18/14**
16	Define Project Steering Committee (Governance Team)	2 days	Tue 4/15/14	Wed 4/16/14
17	Define Project Change Control Board-Integrate Into Process	2 days	Wed 4/16/14	Fri 4/18/14
18	**Project Strategy Development**	**13.25 days**	**Wed 4/2/14**	**Fri 4/18/14**
19	Document Project Scope Management Strategy	2 days	Wed 4/16/14	Fri 4/18/14
20	Document Project Communication Management Strategy	2 days	Thu 4/17/14	Fri 4/18/14
21	Document Project Human Resource Management Strategy	2 days	Thu 4/17/14	Fri 4/18/14
22	Document Project Issues & Risk Management Strategy	2 days	Thu 4/17/14	Fri 4/18/14
23	Document Project Performance Monitoring Strategy	2 days	Thu 4/17/14	Fri 4/18/14
24	Document Project Procurement Management Strategy	2 days	Thu 4/17/14	Fri 4/18/14
25	Document Program / Product Delivery Process Strategy	2 days	Fri 4/11/14	Mon 4/14/14
26	Document Travel Management Strategy	2 days	Wed 4/2/14	Fri 4/4/14
27	**Develop Project Documentation - Initial**	**4 days**	**Fri 4/18/14**	**Wed 4/23/14**
28	Program Communication Plan - Initial	2 days	Mon 4/21/14	Tue 4/22/14
29	Human Resource Plan - Initial	2 days	Mon 4/21/14	Tue 4/22/14
30	High Level Risk Assessment - Intial	2 days	Mon 4/21/14	Tue 4/22/14
31	Program Issues & Risks - Initial	2 days	Tue 4/22/14	Wed 4/23/14
32	Program Milestone Schedule - Initial	2 days	Fri 4/18/14	Mon 4/21/14
33	Program Performance Measures - Intial	2 days	Mon 4/21/14	Tue 4/22/14
34	Program / Product Delivery High Level Process Structure - Init	2 days	Tue 4/22/14	Wed 4/23/14

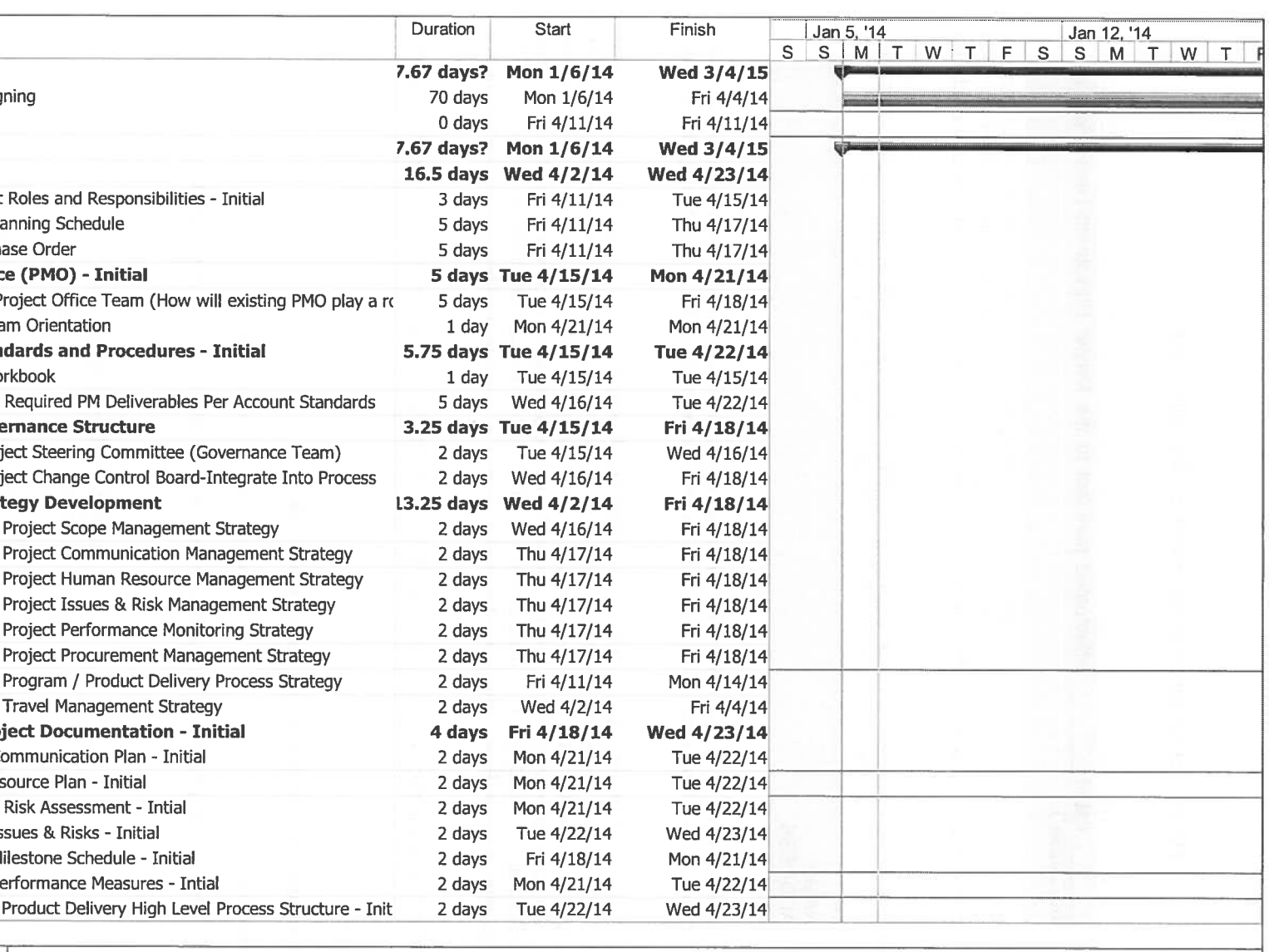

Project: GPMA Programme Life C
Date: Tue 1/7/14

Task	External Milestone	Manual Summary Rollup	
Split	Inactive Task	Manual Summary	
Milestone	Inactive Milestone	Start-only	
Summary	Inactive Summary	Finish-only	
Project Summary	Manual Task	Deadline	
External Tasks	Duration-only	Progress	

ID	Task Name	Duration	Start	Finish
35	Initiation Complete	0 days	Mon 1/6/14	Mon 1/6/14
36	**Planning**	**52.02 days**	**Fri 2/28/14**	**Wed 5/7/14**
37	Project Kickoff Meeting	1 day	Fri 4/11/14	Fri 4/11/14
38	Project Roles and Responsibilities (RACI)	2 days	Tue 4/22/14	Mon 4/28/14
39	**Project Scope**	**6.5 days**	**Fri 4/11/14**	**Fri 4/18/14**
40	Clarify Client Requirements and Contract(s)	3 days	Fri 4/11/14	Tue 4/15/14
41	Develop List of all Deliverables and Owners from SOW	4 days	Tue 4/15/14	Fri 4/18/14
42	**Project Communications**	**9.25 days**	**Tue 4/22/14**	**Fri 5/2/14**
43	Document and Review Escalation Paths	5 days	Tue 4/22/14	Tue 4/29/14
44	Finalize Program Communication Plan	5 days	Tue 4/29/14	Fri 5/2/14
45	**Project Human Resources**	**35.6 days**	**Fri 3/21/14**	**Tue 5/6/14**
46	Develop Resource Ramp-Up / Ramp-Down Plan	10 days	Fri 3/21/14	Mon 4/28/14
47	Finalize Program Human Resource Plan	7 days	Mon 4/28/14	Tue 5/6/14
48	**Project Issues & Risks**	**43 days**	**Fri 2/28/14**	**Fri 4/25/14**
49	Identify Project Issues and Risks to be Handled at the Project	2 days	Tue 4/22/14	Wed 4/23/14
50	FMEA Plan and Risk Assesment - Is one needed?	0 days	Fri 3/14/14	Fri 3/14/14
51	Refine Project Issues	2 days	Thu 4/24/14	Fri 4/25/14
52	Develop Project Issues & Risk Mitigation Plans	10 days	Fri 2/28/14	Thu 3/13/14
53	**Project Milestone Schedule**	**3.25 days**	**Mon 4/21/14**	**Thu 4/24/14**
54	Identify Milestones to be Handled at the Program Level	2 days	Mon 4/21/14	Wed 4/23/14
55	Develop Program Milestone Schedule	2 days	Wed 4/23/14	Thu 4/24/14
56	**Project Performanace Monitoring**	**4.75 days**	**Tue 4/22/14**	**Mon 4/28/14**
57	Refine Program Tasks	2 days	Tue 4/22/14	Wed 4/23/14
58	Document Performance Monitoring Strategy and Control Meas	2 days	Thu 4/24/14	Fri 4/25/14
59	Refine Project Status Reporting Procedures	2 days	Fri 4/25/14	Mon 4/28/14
60	**Project Procurement**	**10 days**	**Mon 4/21/14**	**Fri 5/2/14**
61	Procurement Planning	10 days	Mon 4/21/14	Thu 5/1/14
62	Handoff Between EDS and Insight	10 days	Mon 4/21/14	Fri 5/2/14
63	Baseline Project Plan	1 day	Tue 5/6/14	Wed 5/7/14
64	Planning Complete	0 days	Wed 5/7/14	Wed 5/7/14
65	**Execution (Transition Phase)**	**144.75 days?**	**Mon 1/27/14**	**Thu 7/31/14**
66	Set Up agreement w/ Anixter (Warehousing)	30 days	Fri 4/11/14	Tue 5/20/14
67	**Insight Employees Access**	**10.75 days**	**Mon 1/27/14**	**Wed 3/19/14**
73	Insight Employees Access Complete	0 days	Wed 3/19/14	Wed 3/19/14

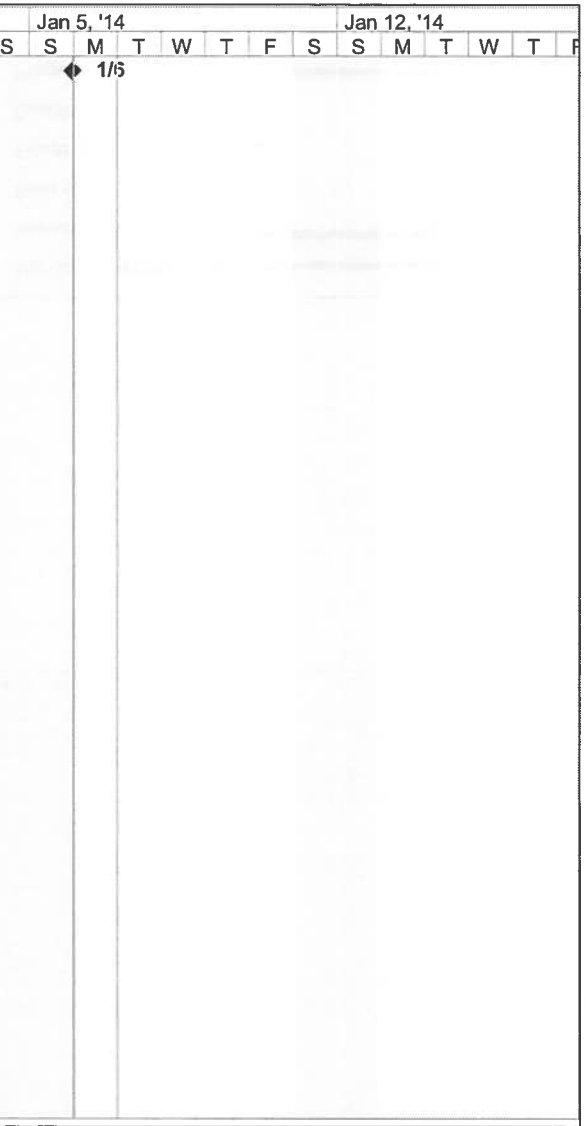

Project: GPMA Programme Life C
Date: Tue 1/7/14

Task
Split
Milestone
Summary
Project Summary
External Tasks
External Milestone
Inactive Task
Inactive Milestone
Inactive Summary
Manual Task
Duration-only
Manual Summary Rollup
Manual Summary
Start-only
Finish-only
Deadline
Progress

ID	Task Name	Duration	Start	Finish
74	**Knowledge Transfers**	**0.17 days?**	**Thu 2/27/14**	**Thu 7/31/14**
75	Define Knowledge Transfers	5 days	Fri 4/4/14	Thu 4/10/14
76	Schedule Knowledge Transfers	15 days	Thu 4/10/14	Fri 4/25/14
77	**Conduct Knowledge Transfers**	**0.17 days?**	**Thu 2/27/14**	**Thu 7/31/14**
116	**Schedule Development**	**13 days**	**Mon 4/7/14**	**Tue 4/22/14**
117	Complete T-Minus Schedule	5 days	Mon 4/7/14	Fri 4/11/14
118	Create Month by Month View of Sites	5 days	Mon 4/7/14	Fri 4/11/14
119	Site Identification	5 days	Mon 4/7/14	Fri 4/11/14
120	Schedule Completion	5 days	Mon 4/7/14	Fri 4/11/14
121	Obtain Schedule Approval	10 days	Fri 4/11/14	Tue 4/22/14
122	Schedule Development Complete	0 days	Wed 4/23/14	Wed 4/23/14
123	Execution Complete	0 days	Thu 7/31/14	Thu 7/31/14
124	**Close Out**	**4.83 days**	**Thu 2/26/15**	**Wed 3/4/15**
125	**Contract Close-down**	**1.58 days**	**Thu 2/26/15**	**Fri 2/27/15**
126	Verify that all contractual scope has been completed satisfactorily	1 day	Thu 2/26/15	Thu 2/26/15
127	Identify Follow-on Business	1 day	Thu 2/26/15	Fri 2/27/15
128	**Post-Project Review**	**3.08 days**	**Fri 2/27/15**	**Wed 3/4/15**
129	Update Final Program Metrics	1 day	Fri 2/27/15	Mon 3/2/15
130	Conduct Post-Program Review Meeting	1 day	Mon 3/2/15	Mon 3/2/15
131	Communicate Successes and Lessons Learned	1 day	Tue 3/3/15	Tue 3/3/15
132	Archive program documentation	1 day	Tue 3/3/15	Wed 3/4/15
133	Project Transition Complete	0 days	Wed 3/4/15	Wed 3/4/15

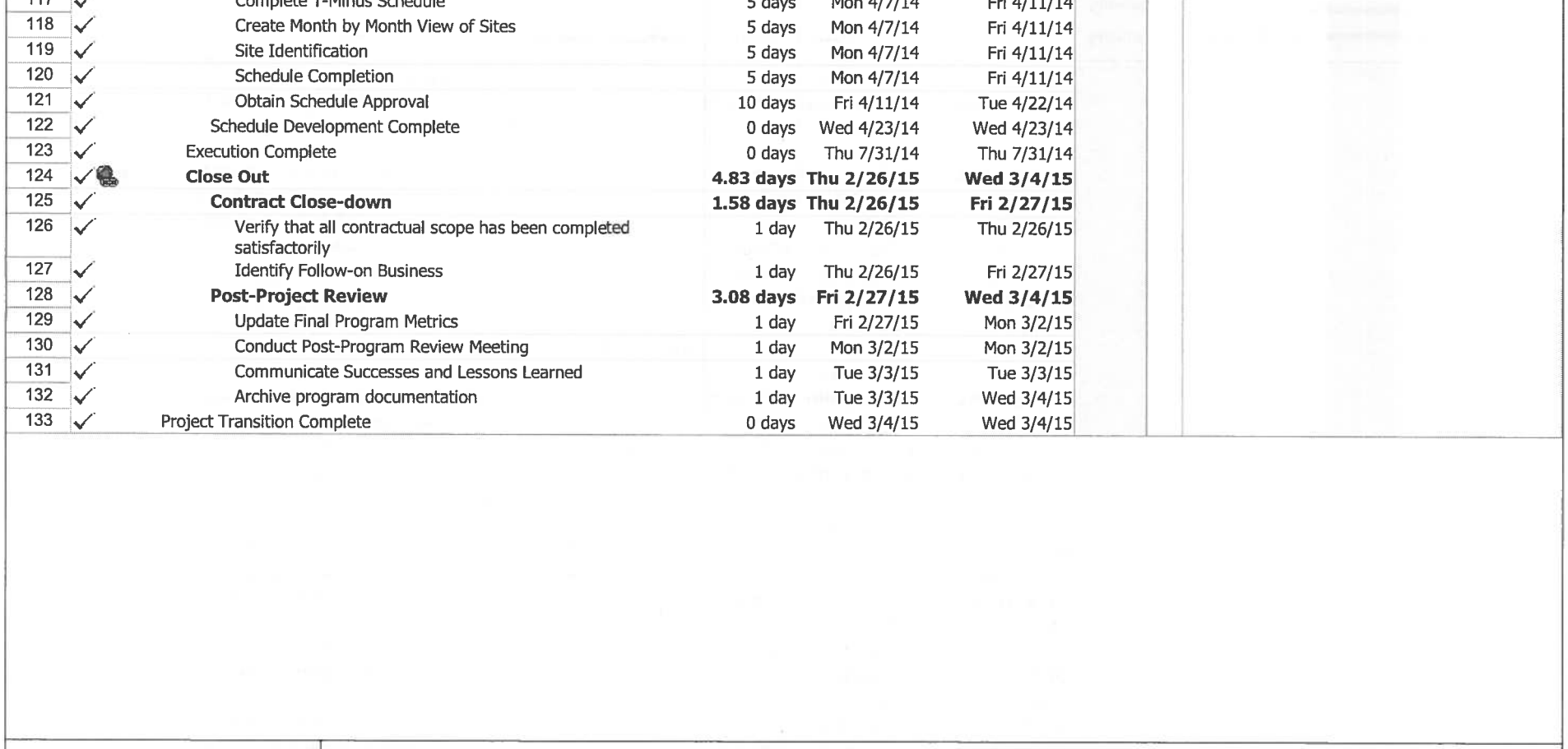

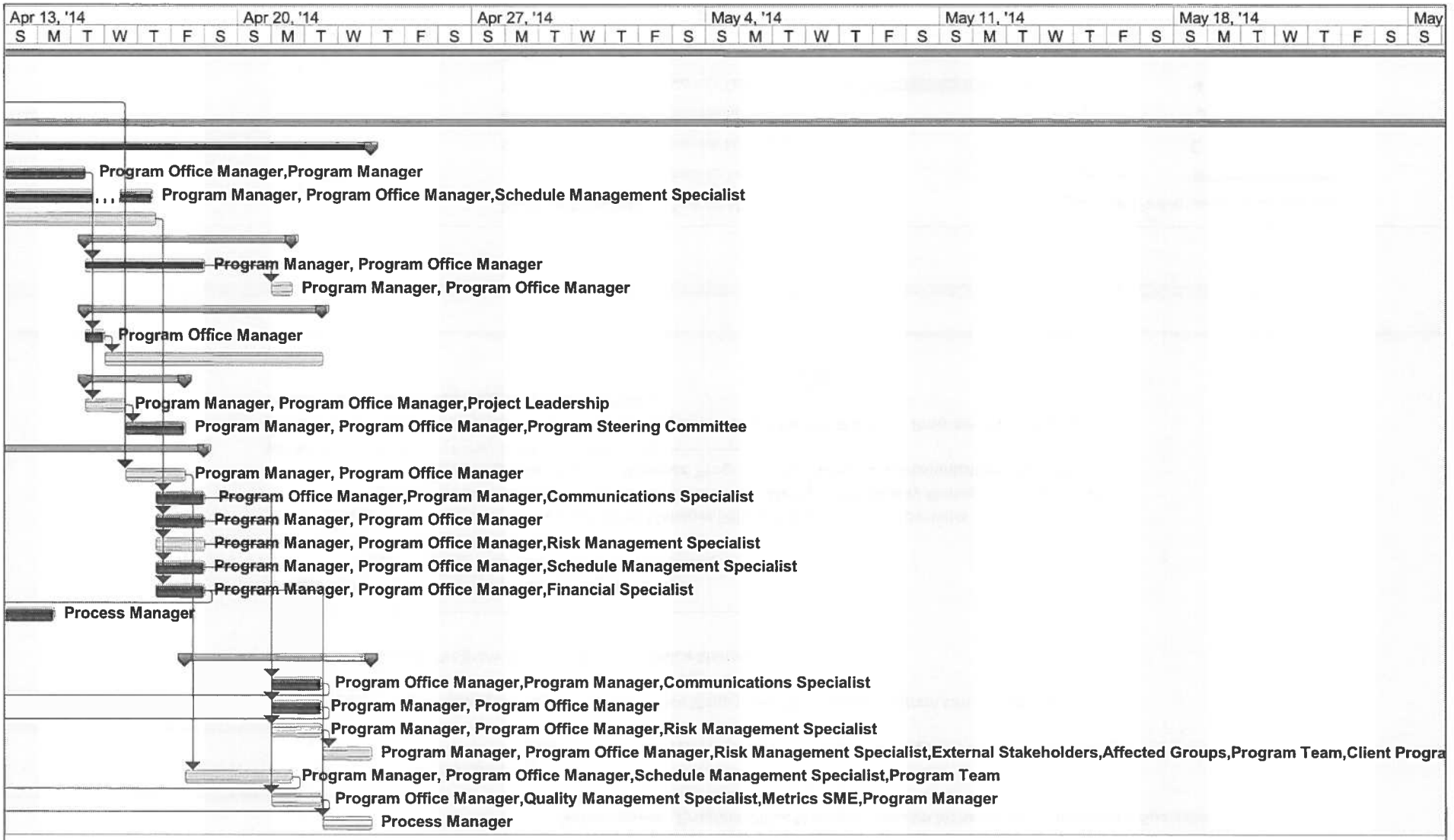
Apr 13, '14
Apr 20, '14
Apr 27, '14
May 4, '14
May 11, '14
May 18, '14
May
S M T W T F S S M T W T F S S M T W T F S S M T W T F S S M T W T F S S M T W T F S S M T W T F S S
Program Office Manager,Program Manager
Program Manager, Program Office Manager,Schedule Management Specialist
Program Manager, Program Office Manager
Program Manager, Program Office Manager
Program Office Manager
Program Manager, Program Office Manager,Project Leadership
Program Manager, Program Office Manager,Program Steering Committee
Program Manager, Program Office Manager
Program Office Manager,Program Manager,Communications Specialist
Program Manager, Program Office Manager
Program Manager, Program Office Manager,Risk Management Specialist
Program Manager, Program Office Manager,Schedule Management Specialist
Program Manager, Program Office Manager,Financial Specialist
Process Manager
Program Office Manager,Program Manager,Communications Specialist
Program Manager, Program Office Manager
Program Manager, Program Office Manager,Risk Management Specialist
Program Manager, Program Office Manager,Risk Management Specialist,External Stakeholders,Affected Groups,Program Team,Client Progra
Program Manager, Program Office Manager,Schedule Management Specialist,Program Team
Program Office Manager,Quality Management Specialist,Metrics SME,Program Manager
Process Manager
Project: GPMA Programme Life C
Date: Tue 1/7/14
Task
Split
Milestone
Summary
Project Summary
External Tasks
External Milestone
Inactive Task
Inactive Milestone
Inactive Summary
Manual Task
Duration-only
Manual Summary Rollup
Manual Summary
Start-only
Finish-only
Deadline
Progress

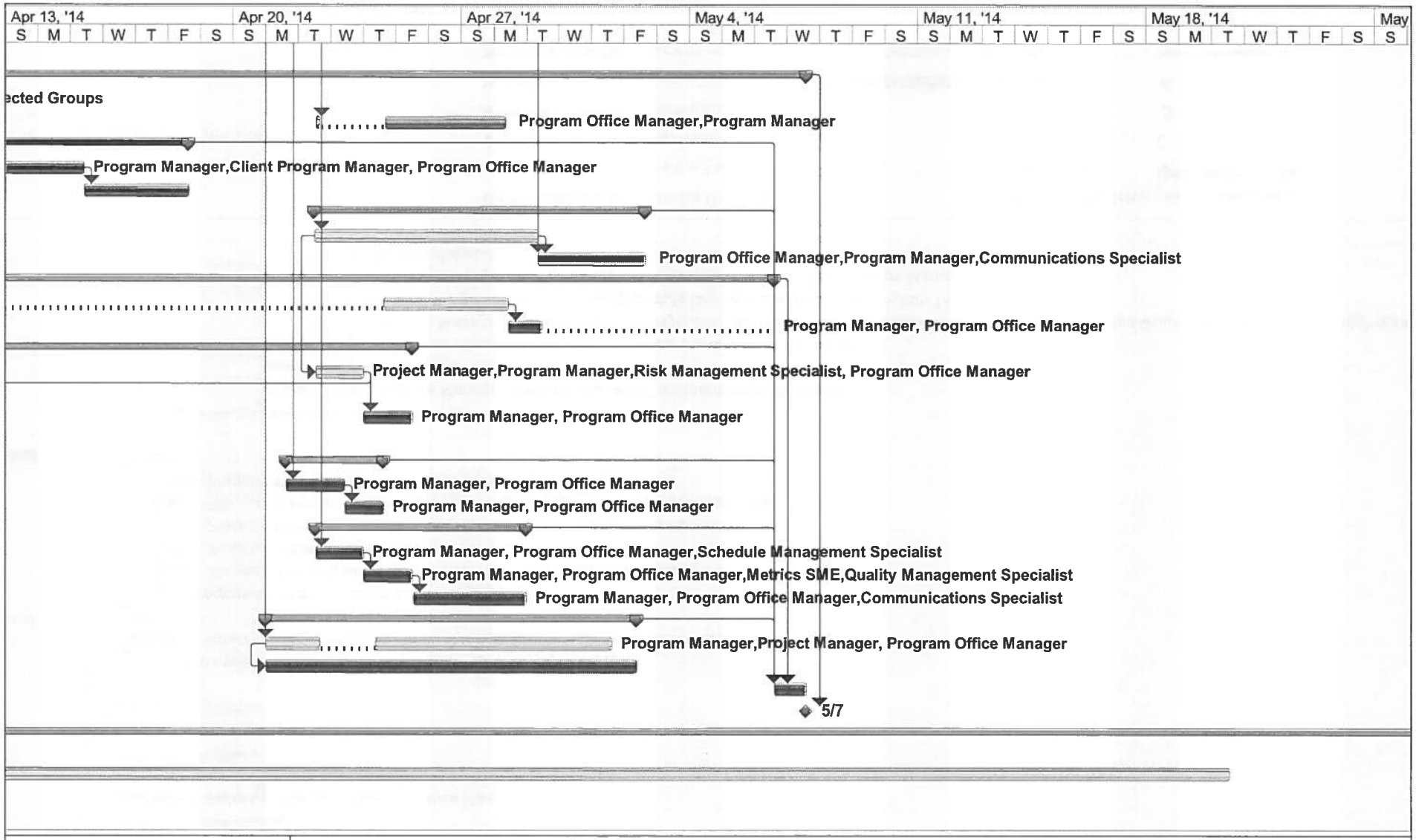
Apr 13, '14
Apr 20, '14
Apr 27, '14
May 4, '14
May 11, '14
May 18, '14
S M T W T F S
ected Groups
Program Office Manager,Program Manager
Program Manager,Client Program Manager, Program Office Manager
Program Office Manager,Program Manager,Communications Specialist
Program Manager, Program Office Manager
Project Manager,Program Manager,Risk Management Specialist, Program Office Manager
Program Manager, Program Office Manager
Program Manager, Program Office Manager
Program Manager, Program Office Manager
Program Manager, Program Office Manager,Schedule Management Specialist
Program Manager, Program Office Manager,Metrics SME,Quality Management Specialist
Program Manager, Program Office Manager,Communications Specialist
Program Manager,Project Manager, Program Office Manager
5/7
Project: GPMA Programme Life C
Date: Tue 1/7/14
Task
Split
Milestone
Summary
Project Summary
External Tasks
External Milestone
Inactive Task
Inactive Milestone
Inactive Summary
Manual Task
Duration-only
Manual Summary Rollup
Manual Summary
Start-only
Finish-only
Deadline
Progress

Tab 5 OFFEROR QUALIFICATIONS AND EXPERIENCE:

1 The Offeror shall describe its qualifications and experience related to the programs and services proposed. Describe Offeror's ability to meet or exceed requirements in the Special Provisions, Paragraph 5, Program Requirements.

Response: As the current contract holder for the U.S. Communities Technology Products/Equipment and Technology Services/Solutions contract, Insight has a proven track record in meeting and exceeding the requirements in the Special Provisions, Paragraph 5, Program Requirements. We have provided in-depth responses to each of the Program Requirements in Tab 4.

In synopsis, Insight is offering U.S. Communities our full catalog of over 1,250,000 name-brand technology products from over 10,000 manufacturers and publishers as well as our nationwide, full life-cycle service offerings. Insight is fully able to provide all of our manufacturer partners' maintenance support plans, as well as a variety of our own maintenance support services and solutions, including:

- National Repair Center
- Help Desk/Solution Delivery Center
- Trade-In and Remarketing Programs
- EPA-Compliant Asset Disposition

Insight's ancillary support capabilities are unparalleled and include 443,000 square feet of distribution and warehouse space, as well as ISO 9001:2008 certified configuration, advanced integration labs, and fifty branch offices around the country. Our warehouse points of interest include:

- Client Holding Area
- Advanced Integration Lab
- Custom Configuration Lab

Insight follows a proven Project Management methodology from the Project Management Institute (PMI). This methodology adheres to a defined, systematic process for planning, directing, monitoring, adjusting, and controlling interrelated activities that enable agencies to achieve their defined objectives.

Insight has extensive reporting capabilities that begin with project specific reports through overall contract performance reporting and beyond. We have provided details of our reporting capabilities in our response to Tab 4, Paragraph 5, Program Requirements, 5.5.7, as well as in our response to questions 6 and 7 in Appendix D, Supplier Qualifications and Supplier Information/Administration section.

Insight's staff experience encompasses a sophisticated team approach with highly tenured and technically proficient teammates, dedicated to the markets they serve. This team approach ensures that someone who is familiar with the account is always available for personalized attention and service.

The team that will serve U.S. Communities includes:

- U.S. Communities National Program Managers
- Sales Management
- Field Sales Team
- Inside Sales Team

- Operational Support Team
- Lead Referral Contact Person
- Contract Administration Team
- Project Management Team
- Web Support Team
- Technical Services Team
- Vendor Partners

Insight has extensive experience training Participating Public Agencies on the current U.S. Communities contract and will continue this training on the new contract offering, including the tools, products and services available to them, as well as relevant software licensing programs.

We also have extensive experience with major contract implementation efforts. As an existing U.S. Communities contract holder, we have gone through the process to implement a new U.S. Communities contract, and we would expect a seamless transition from our existing contract to a new one. We also have experience implementing and managing some of the largest SLED contracts in the country. Through these experiences, we have developed a robust contract implementation and management program based on accepted project management standards.

Insight's focus on customer service is second to none, and is reflected in our new branding initiative. Our goal is to help organizations run smarter in the following ways:

1. Understanding and solving clients' real business problems through technology;
2. Providing expertise that enhances business performance; and
3. Optimizing technology investments to deliver value over time.

We address client satisfaction utilizing a variety of methods, including the following:

- Dedicated Account Team
- Quarterly Business Reviews
- Client Satisfaction Surveys
- Clients' Supplier Quality Programs

Insight's comprehensive and flexible leasing programs leverage vendor- neutral solutions, which allow agencies to upgrade their technology with the best equipment available – regardless of manufacturer.

We sincerely believe that our sole-source business model, with its unique breadth and depth of products and services, along with our strong technical expertise, our sizable nationwide presence, and, most importantly, our singular focus and commitment to the effective execution and growth of this partnership, makes us a perfect partner for U.S. Communities and all Participating Public Agencies.

2 Offeror shall identify and provide the same information for all subcontractors or joint venture partners and identify their role in your proposed solution.

Response: Insight has submitted a listing of potential subcontractors that could perform the various services being offered to PPAs. This document can be located at the end of Tab 3.

We use subcontractors to augment our services staff so that we are able to assist clients throughout the country. Subcontractors are available for such projects as Microsoft consulting services, cabling, installation of communication systems in fleet vehicles, professional services, staffing, asset disposal, break/fix, and help desk services.

Insight has a formal subcontractor selection process in place which includes an in-depth business case review of the potential subcontractor by Senior Services Management, credit and background checks and execution of a Master Subcontract Agreement. This review includes a thorough understanding of the subcontractor's capabilities, the ability of the subcontractor to meet Insight and client requirements and a review of business references. Periodic audits are performed to ensure subcontractors are in compliance with Insight's contract and high performance standards.

3 Offeror shall include copies of any applicable End User License Agreements (EULA) and Service Level Agreements (SLA).

Response:

End User License Agreements
Insight has provided electronic copies of End User License Agreements for the most commonly-purchased manufacturers and publishers. Should the County or a Participating Public Agency need to see a copy of a EULA from a manufacturer/publisher not listed below, Insight would be happy to provide.

- Adobe
- Aerohive
- Amazon Web Services
- Apple
- Cisco
- Citrix
- CommVault
- Dell
- EMC²
- Google
- HP
- Lenovo
- McAfee
- Microsoft
- NetApp
- NetMotion Wireless
- Quest
- RSA
- SAP
- Symantec
- VMware

End User License Agreements outline the terms of use of a product and are entered into between the client and the manufacturer/publisher. Insight is not a party to these agreements. As such, Insight has no control over the content of the agreements nor are we made aware when changes are made. The EULAs included as part of our response are current as of the date of our submission and are subject to change in the future. If a manufacturer/publisher requires a EULA, the Participating Public Agency will be provided the most recent version available from the manufacturer/publisher at the time of purchase.

Statements of Work
In addition to the EULAs, Insight has also provided copies of four Statement of Work (SOW) templates that are used for our services engagements. Participating Public Agencies will need to execute a SOW with Insight for any consulting, technical, or managed services performed by Insight.

The SOWs can be located at the end of this tabbed section and are for the following services engagements:

- Cabling projects
- Disposition services
- Remote network operations center (RNOC)
- All other services engagements

Cloud Agreements

Insight is a reseller of a broad range of cloud solutions provided by its cloud service partners ("Cloud Provider"). A client's purchase of cloud solutions through a reseller such as Insight is subject to the following: (i) the reseller's terms and conditions of sale and (ii) each Cloud Provider's unique terms and conditions, including without limitation, the Cloud Provider's terms of use, service level agreements and/or authorized use policies (collectively "Terms Governing Use"). Generally, Insight's Terms of Sale for Cloud Services would govern the purchase and sale transaction with respect to a particular cloud offering procured by a client. Use or consumption of the cloud offering, however, would be governed by the Cloud Provider's required Terms Governing Use (e.g. Microsoft, Box, etc.). As the intellectual property rights holder and provider of the cloud services, the Cloud Provider's Terms Governing Use are the requirements which the client must agree to abide by in order to use the applicable cloud services. Prior to being provisioned for the cloud services, the client must usually agree to the Cloud Provider's Terms Governing Use which are directly between the client and the Cloud Provider. Insight as a reseller cannot in any way dictate or govern the Cloud Provider requirements. Such requirements would apply whether a client procured the cloud services directly or through a reseller such as Insight.

Notwithstanding the foregoing, the U.S. Communities Contract would govern the purchase and sale transaction in the event of any conflict with Insight's Terms of Sale for Cloud Services.

At the end of this tabbed section, Insight has provided a sample of a Cloud Services Order Form that a Participating Public Agency would execute with Insight for the procurement of any cloud solutions provided by a Cloud Provider.

[Date]

U.S. Communities Government Purchasing Alliance 4400001195 (RQ09-997736-42B)
Statement of Work # [SOW #]

[PROJECT NAME]

1 PARTIES

"Insight"
Insight Public Sector, Inc.
2250 West Pinehurst Blvd., Suite 200
Addison, IL 60101
Attn: [insert LOB Manager name]

"Client"
[client name long]
[Other Party Address]
[City, State, Zip]
Attn: [insert name]

2 SCOPE OF SERVICES

Insight is pleased to perform the following services ("Services") under the terms and conditions of this Statement of Work ("SOW").

2.1 Service Description

The following is a high-level description of the Services Insight will provide:

[add bullets from Objectives section of input file]

- [Bullet 1]
  - [Bullet 2]
    - [Bullet 3]
      - [Bullet 4]

2.1.1 Location

The Services will be performed at the following Client location(s):

- [Insert address of physical location(s) of where the work is to be performed]

[or]

The Services will be performed remotely.

2.1.2 Scope and Approach

Insight will perform the following Services:

[Phase]

[provide overview of each phase scope/approach]

[Sub-Phase]

- [Bullet 1]
  - [Bullet 2]

SAMPLE

[Sub-Phase]

- [Bullet 1]
    - [Bullet 2]

2.2 Project Management

Insight will provide the following project management and technical direction:

[copy PM list from input file if one is provided, or use one of the following]

- Serve as the primary point of contact on all project issues, needs, and concerns
- Provide team leadership and guidance
- Facilitate kickoff meeting to review scope and project expectations, discuss IT infrastructure design, assess Client readiness (hardware, software, infrastructure pre-requisites, etc.), discover any possible problems/risks, formulate an appropriate work breakdown structure for primary project tasks, and create project timeline/schedule (including potential downtimes and maintenance windows)
- In conjunction with Client, measure and communicate weekly progress against mutually agreed-upon milestones
- Maintain a project log to proactively identify and communicate key decisions made, actions items to be completed, and risks/issues that may impact scope, schedule, budget or business performance, and mitigate and/or escalate any critical risks or issues under Insight's control
- Manage Client expectations and satisfaction throughout the life of the project
- Schedule and coordinate the necessary resources to support the project
- Schedule and conduct project team update/status meetings
- Prepare written status reports for Client at mutually agreed-upon intervals
- Monitor and manage changes to the project's scope, budget, schedule, and resources; complete Change Request (CR) documentation as required; and obtain signed CRs for mutually agreed upon changes
- Prepare and maintain program reports, schedules, issues log, communication plans, and other relevant program Deliverables

2.3 Deliverables

Insight will provide the following Deliverables:

[copy deliverables list from input file if one is provided]

- [Bullet 1]

[or]

Deliverables, if any, will be agreed upon by both parties in writing.

2.4 Insight Responsibilities

Insight is responsible for the following:

1. [add any other Insight responsibilities here]
2.
3. [update as necessary for this project]
   Insight will provide the applicable and necessary labor, supervision, maintenance, consultation, and/or materials to perform the Services and provide the Deliverables described in this SOW. For purposes of this SOW, "Deliverables" means any materials produced in the course of performing Services listed or specifically required to be delivered to Client under this SOW.

2.5 Client Responsibilities

The estimated duration and associated fees presented in this SOW are based on the following Client Responsibilities. Should any element(s) of these be lacking during execution of Services, additional time, associated fees, and expenses may be required.

Client is responsible for the following:

1. [add any other Client responsibilities here]
2.
3. Client shall be responsible to provide a project point of contact with decision-making authority to support the scope of services described in this SOW and shall ensure that the proper personnel are reasonably available to review each completed Milestone, Service or Deliverable upon notification of completion by Insight.
4. If applicable, Client will provide site contacts for each Client location. Each such contact will provide Insight with applicable details regarding his/her site, and will coordinate or perform required onsite work, as reasonably requested by Insight and Client IT, for the duration of the project.
5. Client will provide Insight the necessary access to internal experts, location(s), critical systems, applications, workspace, and equipment (telephones, faxes, LAN connectivity, printer access, dial-out modem lines, passwords, keys, etc., as applicable) required at each field location to complete the project. Access to Client systems will be provided to Insight via either onsite direct access or remote/VPN access. If Client does not allow remote/VPN access to Client systems and remote work is necessary, then Client will make local resources available to be utilized by Insight to accommodate for this lack of access. If Client cannot provide access or local resources, then additional project duration, labor hours, and others costs may be incurred and due to Insight by Client.
6. If applicable, Client will provide the necessary hardware, software, tools, and permits required for the successful completion of the project prior to Insight's arrival. Further, Client is responsible for all licensing requirements to be compliant per their own agreements.
7. Client is responsible for all product and material, including distribution and transport of Client-owned product and material, unless otherwise specified in writing. Product and material is defined as any item purchased, owned and/or provided by Client (or others) that Insight is required to use for fulfillment of any Services described herein.
8. If applicable, Client is responsible for providing adequate and secure onsite storage for all Client-owned product and material unless otherwise specified in writing.
9. If applicable, Client will be responsible for: (a) back-up and/or data migration of existing data unless otherwise agreed to by Insight; (b) computer system and network designs; and (c) component selection as it relates to the performance of the computer system and/or the network.
10. Client is responsible for maintaining physical, electronic, and procedural controls to ensure the confidentiality, integrity, and availability of Client's information on all applicable Client computing systems used to store or transmit Client's information, in accordance with current applicable industry standards and best practices.
11. Client is responsible for managing and maintaining: (a) reasonable firewalls and, if appropriate, encryption; (b) regular back-ups of Client's information; and (c) least-privileged-based access controls (including provisioning, de-provisioning, authentication, authorization, and accountability controls).
12. Client and its employees, contractors, and agents will: (a) cooperate with any reasonable request of Insight in order to provide Services as described, (b) provide input throughout the project and will review progress at review meetings requested by Insight; and (c) provide Insight with access to all of Client's information, documentation and technology, necessary for Insight to perform the Services as described, including a list of all Client and third-party contacts necessary for Insight to do so. Such cooperation, input, access, and license are critical

to this project, and Client's representation at all review meetings is essential. If applicable, Insight is hereby granted and shall have a nonexclusive, royalty-free license, during the term of the Services, to access and use the Client Technology solely for the purposes of delivering the Services to Client. "Client Technology" shall mean any intellectual property owned by Client that will be used by Insight in performing the Services under this SOW.

2.6 Resource Team

Project Sponsor, [client name long] – [Enter Project Sponsor's full name]
Services Account Executive, Insight – [Enter Solutions Sales Executive's name]
Account Executive, Insight – [Enter the Account Executive's full name]
Services Director, Insight – [Enter Regional Delivery Director or Mgd Svcs Director name]
Services Manager, Insight – [Enter LOB Manager name]
SOW Prepared by, Insight – [Enter name of person who scoped SOW and Sol Cons]

2.7 Change Request Procedure

If an alteration to the scope of work in this SOW, including Deliverables, hours needed to complete work, milestones and related pricing, is identified by either party; it shall be brought to the attention of the other party's management by completing and submitting a Change Request Form, which is incorporated into this SOW as Attachment 1. Each party's respective management will review the form to determine whether a modification to the scope is necessary and what effect the implementation of such change may have on the project. If any such change causes an increase or decrease in the cost or time required for performance of the work, the price and/or delivery schedule shall be equitably adjusted and identified within the Change Request Form. Estimated turn-around time for such determination is 5 days. If both parties mutually agree to implement the change in scope, the Change Request Form will be incorporated into the SOW as an addendum when signed by authorized representatives of both parties. If either party rejects a request for a change in scope or if the parties cannot agree on an adjustment, Insight shall proceed to fulfill its obligations in accordance with this SOW as previously agreed upon.

Note: When contract 4400001195 (RQ09-997736-42B) expires, no Change Requests for additional Services will be accepted.

3 SCHEDULE

3.1 Start Date

The project start date will be mutually determined upon receipt of this signed SOW and, if applicable, a valid Purchase Order (PO). A minimum lead time of 20 business days from the date of SOW signature may be required for scheduling purposes.

[CHOOSE ONE OF THE FOLLOWING AND DELETE OTHERS]

3.2 Estimated Duration

The Project's duration will be approximately _____ [days, weeks, months, etc.].

[or]

3.3 Milestones

[Note: if you use language for milestones, do not include any acceptance language. If client requests this, then you can add standard Acceptance Criteria language from the Special Language file on the BusOps drive.]

Insight will use commercially reasonable efforts to meet the completion dates set forth below:

Project Milestone/Description	Estimated Timeframe

[or]

3.4 Term

The Services will be provided from the Effective Date through [term date] (the "Term").

[or]

The term of the Services will start on the Effective Date and end [#] months thereafter (the "Term").

4 PRICING/INVOICING

[CHOOSE ONE OF THE FOLLOWING AND DELETE OTHERS]

4.1 Fixed Fee

As consideration to Insight for performance of the Services, Client shall pay Insight the fixed fee of $_____. The total amount paid to Insight will not exceed the total fixed fee without the prior written approval of Client.

[Use this if they will pay expenses] Client will reimburse Insight for travel expenses, if any are required.

[Use this if they will not pay expenses] Client will not reimburse Insight for travel expenses, if any are required.

[Use this for all] Client will reimburse Insight for any taxes incurred. If Client believes they are tax-exempt and/or the services provided are not subject to any taxes, Client will provide Insight with the proper documentation required by the taxing jurisdiction where the services are performed.

[include the following for Milestone pricing/billing]

The fixed fee is based on the following:

Project Milestone/Description	Price

SAMPLE

[delete if no tool fees]

Client will be invoiced for a one-time, single-use usage fee listed in the table below.

Tool Description	Fees
Tool Name*	$[#]
Total Cost	**$[#]**

*The terms and conditions of the U.S. Communities Contract #4400001195 (RQ09-997736-42B) do not apply.

[or]

4.2 Time and Materials Pricing

[use this option (with daily minimum) as the default language for all T&M SOWs]

[use this language if <u>including</u> the daily minimum in Pricing Notes below] This engagement will be billed on a time and materials basis. Costs incurred by Client will be based on the daily minimum listed in the Pricing Notes below or actual time worked, whichever is greater.

[Use this if they <u>will</u> pay expenses] Client will reimburse Insight for travel expenses, if any are required.

[Use this if they will <u>not</u> pay expenses] Client will not reimburse Insight for travel expenses, if any are required.

[Use this for all] Client will reimburse Insight for any taxes incurred. If Client believes they are tax-exempt and/or the services provided are not subject to any taxes, Client will provide Insight with the proper documentation required by the taxing jurisdiction where the services are performed.

[use this language if <u>not</u> including the daily minimum in Pricing Notes below] This engagement will be billed on a time and materials basis. Costs incurred by Client will be based on the actual time worked.

[Use this if they <u>will</u> pay expenses] Client will reimburse Insight for travel expenses, if any are required.

[Use this if they will <u>not</u> pay expenses] Client will not reimburse Insight for travel expenses, if any are required.

[Use this for all] Client will reimburse Insight for any taxes incurred. If Client believes they are tax-exempt and/or the services provided are not subject to any taxes, Client will provide Insight with the proper documentation required by the taxing jurisdiction where the services are performed.

Charges will be calculated based on the following rates:

[update totals for hours, price and total estimated amount by right clicking on number and choosing "update field"]

Resource Type	Estimated Hours	Hourly Rate	Estimated Price
			$ 0
			$ 0
			$ 0
Total Estimated Amounts	**0**		**$ 0**

Note: With the exception of the hourly rate, the table above provides budgetary estimates only.

[delete if no tool fees]

Client will be invoiced for a one-time, single-use usage fee listed in the table below.

Tool Description	Fees
Tool Name*	$[#]
Total Cost	**$[#]**

*The terms and conditions of the U.S. Communities Contract #4400001195 (RQ09-997736-42B) do not apply.

[or]

4.3 Per-Unit Pricing

As consideration to Insight for performance of the Services, Client shall pay Insight the price per unit as indicated below.

Unit Type	Estimated Qty.	Price Per Unit	Estimated Price
			$ 0
			$ 0
			$ 0
Total Estimated Amounts	**0**		**$ 0**

Note: With the exception of the price per unit, the table above provides budgetary estimates only.

[delete if no tool fees]

Client will be invoiced for a one-time, single-use usage fee listed in the table below.

Tool Description	Fees
Tool Name*	$[#]
Total Cost	**$[#]**

*The terms and conditions of the U.S. Communities Contract #4400001195 (RQ09-997736-42B) do not apply.

[Use this if they will pay expenses] Client will reimburse Insight for travel expenses, if any are required.

[Use this if they will not pay expenses] Client will not reimburse Insight for travel expenses, if any are required.

[Use this for all] Client will reimburse Insight for any taxes incurred. If Client believes they are tax-exempt and/or the services provided are not subject to any taxes, Client will provide Insight with the proper documentation required by the taxing jurisdiction where the services are performed.

4.4 Pricing Notes

1. Pricing is valid for 30 days from the date of this SOW.
2. Pricing and estimated time to complete this engagement are based upon Client providing necessary access to internal experts, location(s), all critical systems, applications, and hardware required to complete the project.

3. Client acknowledges that cancellation of this engagement may cause Insight to incur non-refundable travel expenses and other costs. Accordingly, if Client cancels this engagement less than 10 business days, but more than 3 business days prior to the start date of this engagement, Client shall pay Insight the fees equivalent to 10% of the total cost of this engagement, or $2,500, whichever is less. If Client cancels this engagement less than 3 business days prior to the start date of this engagement, Client shall pay Insight all fees due for this engagement as if it had been fully performed or $12,500, whichever is less. Such cancellation shall be in writing and shall be effective when received by Insight.
4. [use this option (with daily minimum) as the default language for all T&M SOWs, including the 4-hour minimum]
   [only include if we are charging a daily minimum] Pricing is indicated as a time and materials rate with a 4-hour minimum (per day) for onsite resources.
5. If an Insight engineer arrives on site per an agreed-upon schedule and is unable to start or complete the project due to any Client, site, and/or equipment issues, a fee equal to time expended and applicable travel expenses will be incurred. Insight will have 10 business days to schedule the return visit, if required.
6. [only include if this SOW is for Microsoft/Office Productivity services.] Insight has a support agreement with Microsoft Premiere. Charges for any support issues that require escalated support to Microsoft Premiere will be passed to Client at the rate of $250 dollars per hour.
7. This SOW assumes Services will be performed over a consecutive timeframe unless otherwise provided herein.
8. Insight is not responsible for delays or repeated tasks caused by factors outside Insight's control. These factors include, but are not limited to, availability of Client personnel, equipment, and facilities. Client will compensate Insight for any out-of-scope work requested by Client on an hourly basis at Insight's standard hourly rates (unless otherwise agreed to in writing by the parties).
9. In order for Insight to accept Purchase Orders against this contract, Client must be registered with the U.S. Communities Government Purchasing Alliance. Registration can be completed by going to **www.uscommunities.org**.

4.5 Invoicing

[CHOOSE ONE OF THE FOLLOWING AND DELETE OTHERS]

For T&M with daily minimum:

[use this option (with daily minimum) as the default language for all T&M SOWs]

[Use this if they will pay expenses] Insight will invoice Client on a monthly basis for the minimum hours worked or actual hours worked, whichever is greater, plus any travel-related expenses and taxes incurred (if applicable).

[Use this if they will not pay expenses] Insight will invoice Client on a monthly basis for the minimum hours worked or actual hours worked, whichever is greater, plus any taxes incurred (if applicable).

[or]

For T&M without daily minimum:

[Use this if they will pay expenses] Insight will invoice Client on a monthly basis for the actual hours worked, plus any travel-related expenses and taxes incurred (if applicable).

[Use this if they will not pay expenses] Insight will invoice Client on a monthly basis for the actual hours worked, plus any taxes incurred (if applicable).

[or]

For Fixed Fee Projects:

[Use this if they will pay expenses] Insight will invoice Client monthly for Services performed based upon a percentage complete, plus any travel-related expenses and taxes incurred (if applicable).

[Use this if they will not pay expenses] Insight will invoice Client monthly for Services performed based upon a percentage complete, plus any taxes incurred (if applicable).

[or]

For Milestone Projects (including phases):

[Use this if they will pay expenses] Upon the occurrence of each milestone, Insight will invoice Client for Services rendered through the date of the milestone, plus any travel-related expenses and taxes incurred (if applicable).

[Use this if they will not pay expenses] Upon the occurrence of each milestone, Insight will invoice Client for Services rendered through the date of the milestone, plus any taxes incurred (if applicable).

[or]

For Flat Fee Programs (monthly):

[Use this if they will pay expenses] Insight will invoice Client a flat fee of $XXX.00 on a monthly basis for a X-year term, plus any travel-related expenses and taxes incurred (if applicable).

[Use this if they will not pay expenses] Insight will invoice Client a flat fee of $XXX.00 on a monthly basis for a X-year term, plus any taxes incurred (if applicable).

[or]

OR, for Per-Unit Pricing:

[Use this if there is a set-up fee and they will pay expenses] Insight will invoice Client a set-up fee of $XXX.00 upon execution of this SOW, and subsequently, on a monthly basis for units deployed, plus any travel-related expenses and taxes incurred (if applicable).

[Use this if there is a set-up fee and they will not pay expenses] Insight will invoice Client a set-up fee of $XXX.00 upon execution of this SOW, and subsequently, on a monthly basis for units deployed, plus any taxes incurred (if applicable).

[Use this if there is no set-up fee and they will pay expenses] Insight will invoice Client on a monthly basis for the actual units deployed, plus any travel-related expenses and taxes incurred (if applicable).

[Use this if there is no set-up fee and they will not pay expenses] Insight will invoice Client on a monthly basis for the actual units deployed, plus any taxes incurred (if applicable).

5 SPECIAL TERMS, CONDITIONS AND ASSUMPTIONS

5.1 Order of Precedence

Where the terms and conditions of this SOW conflict with the terms and conditions of the U.S. Communities Contract 4400001195 (RQ09-997736-42B), the terms and conditions of Contract 4400001195 (RQ09-997736-42B) shall prevail.

5.2 Project Kickoff

A project kickoff meeting will be held to review project expectations, discuss IT infrastructure design, discover any possible problems/risks, and formulate an appropriate plan (including a firm engagement schedule and downtimes).

5.3 Business Hours

Work will be performed during normal business hours unless otherwise mutually agreed upon. Normal business hours are defined as an 8-hour day, Monday through Friday, excluding designated Insight Holidays. [delete the following unless we will charge overtime, weekend, and/or holiday rates:] Notwithstanding anything in this SOW to the contrary, any work performed outside of these normal

SAMPLE

business hours will be billed at one and one-half times the hourly rate(s) listed in Pricing/Invoicing section above.

5.4 Travel Expenses

[remove if they will not pay expenses]
Travel-related expenses will be billed at actual cost; customary expenses include, but are not limited to airfare, taxi, hotel, car rental, daily per diem rate of $50, and miscellaneous transportation costs (gasoline, parking, tolls, etc.). Coverage for locations beyond 50 miles from an Insight service location may be provided in areas at an additional charge with approval of both the Client and Insight's services management.

5.5 Project-Specific Assumptions

The estimated duration and associated fees presented in this SOW are based on the following assumptions. Should any element(s) of these be lacking during execution of the Services, additional time, associated fees, and expenses may be required.

1. [add any other project-specific assumptions here]
2.
3. Insight will provide an inventory spreadsheet of product and material pre- and post-installation that will be submitted as part of the Deliverables (if specified in the Deliverables section). However, Insight is NOT responsible for Client-owned product and material during any phase of the project/program.
4. If applicable, any onsite skills transfer that takes place during this project will not replace the manufacturer's formal system implementation and administration classes.
5. Insight has no obligation to mount, affix, or otherwise fasten any cable, hardware, or other product to any building or structure (inside or outside), and Insight has no obligation to run cable above, under, behind, or through any ceiling, floor, or wall of any building or structure. If such services are requested by Client, such services may be performed by Insight only to the extent permitted by applicable law and will be subject to a change request for additional services.
6. Each party agrees that personnel will not be asked to perform, nor volunteer to perform, engineering and/or consulting tasks that lie outside the skill sets and experience of personnel. Personnel have the right to decline a service request if the request falls outside their scope of experience and expertise.
7. This engagement does not include:
    a. [add any other exclusions here]
    b.
    c. Electrical or cabling services
    d. Formal user training

5.6 Constraints

Work that is not included in the Scope section is considered to be out of scope. Any out of scope work must be verified and pre-authorized by Insight prior to commencement through the Change Request process.

5.7 Reference

Upon successful completion of the engagement, Insight may use the Project as a reference for external purposes. This may include verbal endorsements, printed advertisements, and other marketing references to prospective customers and third parties. Any reference activity will be mutually agreed upon in writing by Insight and Client.

SAMPLE

5.8 Case Study

Upon successful completion of the engagement, Insight may ask Client to serve as an account case study for Insight. If Client agrees, Insight will prepare a marketing release for publication of non-confidential aspects of the Project (to be reviewed in advance by Client), in conjunction with Client's name.

5.9 Terms and Conditions

The General Terms and Conditions attached are incorporated and made part of this SOW.

SAMPLE

General Terms and Conditions

1. Entire Agreement. The scope of services, special terms associated with the Services and these General Terms and Conditions are together one agreement between Insight and Client, collectively referred to as the "SOW". Contract 4400001195 (RQ09-997736-42B) and this SOW, together with all attachments, exhibits and addenda, form the entire agreement between the parties. Where these General Terms and Conditions conflict with the terms and conditions of the U.S. Communities Contract 4400001195 (RQ09-997736-42B), the terms and conditions of Contract 4400001195 (RQ09-997736-42B) will prevail.

2. Term. This SOW begins on the date last signed by the Authorized Representative of each party and will expire upon the completion of the Services or as otherwise provided under Section 3 below.

3. Termination. Insight or Client may terminate this SOW with or without cause with 30 calendar days prior written notice to the other party. Termination does not relieve Client's duty to pay for Services performed, or expenses incurred, in accordance with this SOW.

4. Invoicing/Payment. Services will be invoiced in accordance with this SOW. Client must pay all invoices in full within 30 days of the invoice date, unless otherwise specified under the SOW Special Terms, Conditions and Assumptions. All payments must reference the invoice number. Unless otherwise specified, all invoices shall be paid in the currency of the invoice.

(a) **Credit/Late Payment.** Insight retains the right to decline or extend credit and to require that the applicable purchase price be paid prior to performance of Services on the basis of changes in Client's financial condition and/or payment record. Insight also reserves the right to charge interest of 1.5% per month or the maximum allowable by applicable law, whichever is less, for any undisputed past due invoices. Client is responsible for all costs of collection, including reasonable attorneys' fees, for any payment default on undisputed invoices. In addition, Insight may terminate all further work if payment is not received in a timely manner.

(b) **Taxes**. Federal, state and local sales, use and excise taxes and all similar taxes and duties, (excluding taxes based on Insight's income, assets or net worth), are the sole responsibility of Client and will be separately itemized on the invoice. Client may provide Insight a tax exemption certificate, which will be subject to review and acceptance by Insight.

5. Services.

(a) **Licenses.** Client is solely responsible for acquiring and maintaining valid software licenses for authorized and installed software products (whether installed on Client's machines by Insight as individual products or part of a software image, or by any other party or method).

(b) **Intellectual Property Rights**. Insight retains all right, title and interest in any pre-existing intellectual property that is owned by Insight ("Insight IP"), and which may be used in carrying out the Services, including any modifications or improvements made to Insight IP during or as a result of the Services to be performed under this SOW. Except for Insight IP and upon payment in full of all amounts due Insight, all documents, drawings, specifications, information, patents, patent applications, inventions, developments or processes or any copyrightable material originated and developed by Insight specifically for Client as part of the Services to be performed by Insight under this SOW ("Work Product") shall be owned by Client. Insight hereby grants Client a worldwide, non-exclusive, royalty-free, perpetual, without the right of sublicense, license to use Insight IP in the course of Client's internal, business operations.

6. Limited Service Warranty. Insight represents and warrants that:

(a) It has the full power and authority to enter into this SOW;

(b) It has all other rights necessary for the performance of its obligations under this SOW, without violating any rights of any other party;

(c) Services performed by Insight will: (i) be performed in a timely, competent, professional and workmanlike manner; (ii) substantially conform to the written specifications under this SOW for 30 calendar days from completion, or for such other warranty period as may be indicated under the Special Terms, Conditions and Assumptions of this SOW; (iii) be in compliance with all laws, rules and regulations applicable to Insight's performance under this SOW; and

(d) The use of Work Product shall not infringe on any U.S. patents, copyrights, trademarks, or trade secrets of any third party

7. Warranty Disclaimer. THE EXPRESS WARRANTIES IN THIS SECTION 6 ARE IN LIEU OF, AND INSIGHT EXPRESSLY DISCLAIMS, ALL OTHER WARRANTIES IN RELATION TO THE SERVICES, EXPRESS OR IMPLIED, INCLUDING WITHOUT LIMITATION, ANY IMPLIED WARRANTY OR CONDITION OF MERCHANTABILITY, FITNESS FOR A PARTICULAR PURPOSE, NON-INFRINGEMENT, SATISFACTORY QUALITY, OR ARISING FROM A COURSE OF DEALING, LAW, USAGE, OR TRADE PRACTICE TO THE EXTENT PERMITTED IN LAW. TO THE EXTENT AN IMPLIED WARRANTY CANNOT BE EXCLUDED, SUCH WARRANTY IS LIMITED IN DURATION TO THE WARRANTY PERIOD.

No agent or employee of Insight or any other party is authorized to make any warranty in addition to those made in Section 6. Insight will have no obligation with respect to any warranty Claim if the Claim is the result of damage caused by unauthorized modification, or any abuse or misuse by Client or any third party not performing under the direction of Insight, or damage caused by disaster such as fire, flood, wind or lightning.

8. Remedies. In addition to the remedies contained in Contract 4400001195 (RQ09-997736-42B), Insight shall provide the Client the following remedies:

(a) **Services**. Client's remedy for non-conforming Services discovered upon completion or during the warranty period shall be the re-performance of any deficient Services at Insight's expense. No re-performance shall extend any warranty period. If Insight is unable to remedy any deficient Services within 30 days of notice or such additional time as may be agreed upon by the parties, Insight will, at its option, provide a credit or refund of any fees paid for the specific non-conforming Services.

(b) **Credits**. Any credits issued to Client by Insight for any reason must be applied by Client within 2 years from the date the credit is issued. If not used within such period, credits will automatically expire.

9. Confidential Information. Insight and Client will maintain in confidence and safeguard all Confidential Information, as defined in this SOW, of the other party, its affiliates, and its clients. Confidential Information will include, but is not limited to trade secrets, know-how, inventions, techniques, data, client lists, financial information, and sales and marketing plans of the other party, its affiliates, or its clients. Both Insight and Client recognize and acknowledge the confidential and proprietary nature of any Confidential Information as well as acknowledge the irreparable harm that could result to the other party, its affiliates, or its clients if such Confidential Information is disclosed to a third party or used for unauthorized purposes. Insight and Client agree to use any Confidential Information only for the purpose of conducting business with each other and their clients in the manner contemplated by this SOW. Insight and Client will restrict disclosures of any Confidential Information to only those personnel who have a need to know and will bind such personnel to obligations of confidentiality to the same extent that each party is bound by this SOW. Upon completion or termination of this SOW or upon request of Insight or Client, the other party will promptly return all materials incorporating any such Confidential Information and any copies thereof to the owner of such Confidential Information. For purposes of this SOW, the obligations will not apply to information that has already entered the public domain other than by Insight's or Client's breach of this SOW; was acquired by Insight or Client before receiving such information from the other party without restriction as to use or disclosure; is hereafter rightfully furnished to Insight or Client without restriction as to use or disclosure by a third party authorized to make such disclosure; or is information that was independently developed by Insight or Client without reference to Confidential Information. In addition, Insight and Client agree that the terms of this SOW and any resultant purchase order are not Confidential Information pursuant to this provision and can and will be shared with U.S. Communities Government Purchasing Alliance.

9. Indemnification. See Contract 4400001195 (RQ09-997736-42B) for Indemnification provisions.

10. Limitation of Liability. See Contract 4400001195 (RQ09-997736-42B) for Limitation of Liability provisions.

11. Security and Backup. Client is responsible for the security of its network, including the backup and other protection of its system and data, against loss, damage or destruction by third parties. Insight will not be liable for any damages resulting from security breaches of Client's network or data, except to the extent caused by Insight's sole negligence or willful acts or omissions. This disclaimer is in addition to, and not instead of, any other disclaimers and limitation of liability in this SOW.

12. Insurance. See Contract 4400001195 (RQ09-997736-42B) for Insurance provisions.

13. Notices. Any notice required or permitted to be given hereunder must be in writing and is considered received: (1) when personally delivered; (2) one (1) business day after having been sent by overnight mail via a professional carrier; or (3) when sent via facsimile or electronic mail, receipt confirmed, with an original document placed in the mail within 5 business days of the date of that facsimile or electronic mail. All business communication will be sent to the addresses set forth above or to other persons or addresses as either party designates in writing to the other. Legal notices must be sent with a copy for Insight addressed to: Insight, 6820 South Harl Avenue, Tempe, AZ 85243, Attn: Legal Department.

14. Governing Law. This SOW will be governed by the substantive laws of the State of Arizona without giving effect to any conflict-of-law rules.

15. Non-Solicitation & Non-Hire. Both parties agree that during the time that Insight is rendering Services under the terms of this SOW and for one year following the cessation of such Services, neither party will directly or indirectly solicit, offer employment or hire any current or former employee or consultant employed by or hired by the other party involved in the performance of this SOW. This provision does not restrict the right of either party to solicit or recruit generally in the media and does not prohibit either party from hiring an employee of the other who answers any advertisement or who otherwise voluntarily applies for hire without having been initially personally solicited or recruited by the hiring party.

16. General. Any subsequent additions, deletions or modifications to this SOW are not binding unless agreed upon in writing by authorized representatives of both Parties. If any part of this SOW is for any reason found to be invalid, illegal or unenforceable, all other parts will still remain in effect. A delay or failure to exercise or partially exercise any right under this SOW does not operate as a waiver, nor will it preclude future exercise of that right or permit, or sanction any subsequent breach of any term or condition. Neither party may assign its duties or rights under this SOW, whether by operation of law or otherwise, except with the other party's prior written consent; provided that Insight will have the right to assign this SOW to its affiliates. Insight may subcontract any or all of its obligations hereunder to one or more qualified parties without Client's prior consent, unless otherwise restricted in this SOW. Insight is not responsible for default or delays caused by Client's failure to provide accurate instructions, information, access to facilities or suitable product or application environment. Neither party will be liable for

any delays in the performance of this SOW due to circumstances beyond its control, including but not limited to acts of nature, acts of government in its sovereign or contractual capacity, national emergencies, acts of terrorism, transportation delays, labor disturbances, work stoppages, material shortages, or loss of electrical power, telecommunications or similar infrastructure. Client represents and warrants that no technical data furnished under this SOW will be exported from the United States except in compliance with all requirements of the International Traffic in Arms Regulations (ITAR) and Export Administration Regulations (EAR). The provisions of this SOW, which by sense and content are intended to survive, including but not limited to the sections related to payment, warranties, remedies, indemnification, confidentiality and limits of liability, will survive the expiration or termination of this SOW. Insight is an independent contractor to Client. No personnel employed or engaged by Insight to perform the Services for Client will be considered Client's employees, agents, partners, joint venture partners, or franchisors. Insight has sole responsibility for the direction of its employees and has the right to fire, hire, suspend, layoff, transfer or reassign employees at will without the consent of Client.

Signature Page Follows

SAMPLE

By signing below, the undersigned agree they are bound by the terms of the U.S. Communities Contract 4400001195 (RQ09-997736-42B) and this SOW, which includes the Statement of Work, Attachment 1, and the General Terms and Conditions.

INSIGHT		**CLIENT**	
By:	_____ *Authorized Representative*	By:	_____ *Authorized Representative*
Print Name:	_____	Print Name:	_____
Title:	_____	Title:	_____
Date:	_____	Date:	_____

The following section must be completed before this SOW can be processed:

Invoicing Procedures:

1. **Method (Client to select one option below):**

☐ **Mail Invoice** - Hard copy invoice will be mailed to:

Company Full Name: _____

Address: _____

Attention: Accounts Payable or: _____

Accounts Payable Contact: _____

Phone: _____

☐ **Email Invoice** - Invoice copy will be sent electronically via e-mail to:

_____

2. **PO Process (Client to select one option below):**

☐ Client issues system-generated POs or internal reference numbers for service engagements.

Please fill in the PO Number below and attach a hard copy of the PO to this signed SOW. Note: Services cannot be performed until a hard copy of the PO is received, or Billing Reference is provided.

PO Number: _____

PO Release Number (if applicable): _____

Internal Billing Reference Number/Name: _____

☐ Client does NOT issue system-generated PO for service engagements.

Accordingly, performance of and payment for any Services under this SOW do not require, and are not contingent upon, the issuance of any PO or other similar document.

SAMPLE

Attachment 1



CHANGE REQUEST FORM **CHANGE REQUEST #** [INSERT CHANGE REQUEST #]		
Client	**Original Project Name**	**Original SOW #:**
Insight Services Manager	**Client Project Sponsor**	**Request Date**
Purchase Order to Apply to Changes: PO # _____		
Change Request Summary		
Original Scope Task		
Reason for Change		
Description of Change		
Project Schedule		
Project Pricing		
Deliverables		
Signatures		
Insight Authorized Signer:	**Date:**	
Print Name:	**Title:**	
Client Authorized Signer:	**Date:**	
Print Name:	**Title:**	

SAMPLE

[Date]

U.S. Communities Government Purchasing Alliance 4400001195
(RQ09-997736-42B)
Statement of Work # [SOW #]

[PROJECT NAME]

1 PARTIES

"Insight"
Insight Public Sector, Inc.
2250 West Pinehurst Blvd., Suite 200
Addison, IL 60101
Attn: [insert LOB Manager name]

"Client"
[client name long]
[Other Party Address]
[City, State, Zip]
Attn: [insert name]

2 SCOPE OF SERVICES

Insight is pleased to perform the following services ("Services") under the terms and conditions of this Statement of Work ("SOW").

2.1 Service Description

The following is a high-level description of the Services Insight will provide:

[add bullets from Objectives section of input file]

- [Bullet 1]
    - [Bullet 2]
        - [Bullet 3]
            - [Bullet 4]

2.1.1 Location

The Services will be performed at the following Client location(s):

- [Insert address of physical location(s) of where the work is to be performed]

[or]

The Services will be performed remotely.

2.1.2 Scope and Approach

Insight will perform the following Services:

[Phase]

[provide overview of each phase scope/approach]

[Sub-Phase]

- [Bullet 1]
    - [Bullet 2]

SAMPLE

[Sub-Phase]

- [Bullet 1]
  - [Bullet 2]

2.2 Project Management

Insight will provide the following project management and technical direction:

[copy PM list from input file if one is provided, or use one of the following]

- Serve as the primary point of contact on all project issues, needs, and concerns
- Provide team leadership and guidance
- Facilitate kickoff meeting to review scope and project expectations, discuss IT infrastructure design, assess Client readiness (hardware, software, infrastructure pre-requisites, etc.), discover any possible problems/risks, formulate an appropriate work breakdown structure for primary project tasks, and create project timeline/schedule (including potential downtimes and maintenance windows)
- In conjunction with Client, measure and communicate weekly progress against mutually agreed-upon milestones
- Maintain a project log to proactively identify and communicate key decisions made, actions items to be completed, and risks/issues that may impact scope, schedule, budget or business performance, and mitigate and/or escalate any critical risks or issues under Insight's control
- Manage Client expectations and satisfaction throughout the life of the project
- Schedule and coordinate the necessary resources to support the project
- Schedule and conduct project team update/status meetings
- Prepare written status reports for Client at mutually agreed-upon intervals
- Monitor and manage changes to the project's scope, budget, schedule, and resources; complete Change Request (CR) documentation as required; and obtain signed CRs for mutually agreed upon changes
- Prepare and maintain program reports, schedules, issues log, communication plans, and other relevant program Deliverables

2.3 Deliverables

Insight will provide the following Deliverables:

[copy deliverables list from input file if one is provided]

- [Bullet 1]

[or]

Deliverables, if any, will be agreed upon by both parties in writing.

2.4 Insight Responsibilities

Insight is responsible for the following:

1. [add any other Insight responsibilities here]
2.
3. [update as necessary for this project]
   Insight will provide the applicable and necessary labor, supervision, maintenance, consultation, and/or materials to perform the Services and provide the Deliverables described in this SOW. For purposes of this SOW, "Deliverables" means any materials produced in the course of performing Services listed or specifically required to be delivered to Client under this SOW.

4. Insight will perform the Services using the cabling best practices listed in Attachment 2.
5. The assigned cabling project manager will not be staffed full time at Client site; however, he or she is responsible for the overall progress and satisfaction of the project and should be Client's primary point of contact for all project issues, needs or concerns.

2.5 Client Responsibilities

The estimated duration and associated fees presented in this SOW are based on the following Client Responsibilities. Should any element(s) of these be lacking during execution of Services, additional time, associated fees, and expenses may be required.

Client is responsible for the following:

1. [add any other Client responsibilities here]
2.
3. Client shall be responsible to provide a project point of contact with decision-making authority to support the scope of services described in this SOW and shall ensure that the proper personnel are reasonably available to review each completed Milestone, Service or Deliverable upon notification of completion by Insight.
4. If applicable, Client will provide site contacts for each Client location. Each such contact will provide Insight with applicable details regarding his/her site, and will coordinate or perform required onsite work, as reasonably requested by Insight and Client IT, for the duration of the project.
5. Client will provide Insight the necessary access to internal experts, location(s), critical systems, applications, workspace, and equipment (telephones, faxes, LAN connectivity, printer access, dial-out modem lines, passwords, keys, etc., as applicable) required at each field location to complete the project. Access to Client systems will be provided to Insight via either onsite direct access or remote/VPN access. If Client does not allow remote/VPN access to Client systems and remote work is necessary, then Client will make local resources available to be utilized by Insight to accommodate for this lack of access. If Client cannot provide access or local resources, then additional project duration, labor hours, and others costs may be incurred and due to Insight by Client.
6. If applicable, Client will provide the necessary hardware, software, tools, and permits required for the successful completion of the project prior to Insight's arrival. Further, Client is responsible for all licensing requirements to be compliant per their own agreements.
7. Client is responsible for all product and material, including distribution and transport of Client-owned product and material, unless otherwise specified in writing. Product and material is defined as any item purchased, owned and/or provided by Client (or others) that Insight is required to use for fulfillment of any Services described herein.
8. If applicable, Client is responsible for providing adequate and secure onsite storage for all Client-owned product and material unless otherwise specified in writing.
9. If applicable, Client will be responsible for: (a) back-up and/or data migration of existing data unless otherwise agreed to by Insight; (b) computer system and network designs; and (c) component selection as it relates to the performance of the computer system and/or the network.
10. Client is responsible for maintaining physical, electronic, and procedural controls to ensure the confidentiality, integrity, and availability of Client's information on all applicable Client computing systems used to store or transmit Client's information, in accordance with current applicable industry standards and best practices.
11. Client is responsible for managing and maintaining: (a) reasonable firewalls and, if appropriate, encryption; (b) regular back-ups of Client's information; and (c) least-privileged-based access controls (including provisioning, de-provisioning, authentication, authorization, and accountability controls).

12. Client and its employees, contractors, and agents will: (a) cooperate with any reasonable request of Insight in order to provide Services as described, (b) provide input throughout the project and will review progress at review meetings requested by Insight; and (c) provide Insight with access to all of Client's information, documentation and technology, necessary for Insight to perform the Services as described, including a list of all Client and third-party contacts necessary for Insight to do so. Such cooperation, input, access, and license are critical to this project, and Client's representation at all review meetings is essential. If applicable, Insight is hereby granted and shall have a nonexclusive, royalty-free license, during the term of the Services, to access and use the Client Technology solely for the purposes of delivering the Services to Client. "Client Technology" shall mean any intellectual property owned by Client that will be used by Insight in performing the Services under this SOW.

2.6 Resource Team

Project Sponsor, [client name long] – [Enter Project Sponsor's full name]
Services Account Executive, Insight – [Enter Solutions Sales Executive's name]
Account Executive, Insight – [Enter the Account Executive's full name]
Services Director, Insight – [Enter Regional Delivery Director or Mgd Svcs Director name]
Services Manager, Insight – [Enter LOB Manager name]
SOW Prepared by, Insight – [Enter name of person who scoped SOW and Sol Cons]

2.7 Change Request Procedure

If an alteration to the scope of work in this SOW, including Deliverables, hours needed to complete work, milestones and related pricing, is identified by either party; it shall be brought to the attention of the other party's management by completing and submitting a Change Request Form, which is incorporated into this SOW as Attachment 1. Each party's respective management will review the form to determine whether a modification to the scope is necessary and what effect the implementation of such change may have on the project. If any such change causes an increase or decrease in the cost or time required for performance of the work, the price and/or delivery schedule shall be equitably adjusted and identified within the Change Request Form. Estimated turn-around time for such determination is 5 days. If both parties mutually agree to implement the change in scope, the Change Request Form will be incorporated into the SOW as an addendum when signed by authorized representatives of both parties. If either party rejects a request for a change in scope or if the parties cannot agree on an adjustment, Insight shall proceed to fulfill its obligations in accordance with this SOW as previously agreed upon.

Note: When contract 4400001195 (RQ09-997736-42B) expires, no Change Requests for additional Services will be accepted.

3 SCHEDULE

3.1 Start Date

The project start date will be mutually determined upon receipt of this signed SOW and, if applicable, a valid Purchase Order (PO). A minimum lead time of 20 business days from the date of SOW signature may be required for scheduling purposes.

[CHOOSE ONE OF THE FOLLOWING AND DELETE OTHERS]

3.2 Estimated Duration

The Project's duration will be approximately _____ [days, weeks, months, etc.].

[or]

3.3 Milestones

[Note: if you use language for milestones, do not include any acceptance language. If client requests this, then you can add standard Acceptance Criteria language from the Special Language file on the BusOps drive.]

Insight will use commercially reasonable efforts to meet the completion dates set forth below:

Project Milestone/Description	Estimated Timeframe

[or]

3.4 Term

The Services will be provided from the Effective Date through [term date] (the "Term").

[or]

The term of the Services will start on the Effective Date and end [#] months thereafter (the "Term").

4 PRICING/INVOICING

[CHOOSE ONE OF THE FOLLOWING AND DELETE OTHERS]

4.1 Fixed Fee

As consideration to Insight for performance of the Services, Client shall pay Insight the fixed fee of $_____. The total amount paid to Insight will not exceed the total fixed fee without the prior written approval of Client.

[Use this if they will pay expenses] Client will reimburse Insight for travel expenses, if any are required.

[Use this if they will not pay expenses] Client will not reimburse Insight for travel expenses, if any are required.

[Use this for all] Client will reimburse Insight for any taxes incurred. If Client believes they are tax-exempt and/or the services provided are not subject to any taxes, Client will provide Insight with the proper documentation required by the taxing jurisdiction where the services are performed.

[include the following for Milestone pricing/billing]

The fixed fee is based on the following:

Project Milestone/Description	Price

SAMPLE

[delete if no tool fees]

Client will be invoiced for a one-time, single-use usage fee listed in the table below.

Tool Description	Fees
Tool Name*	$[#]
Total Cost	**$[#]**

*The terms and conditions of the U.S. Communities Contract #4400001195 (RQ09-997736-42B) do not apply.

[or]

4.2 Time and Materials Pricing

[use this option (with daily minimum) as the default language for all T&M SOWs]

[use this language if <u>including</u> the daily minimum in Pricing Notes below] This engagement will be billed on a time and materials basis. Costs incurred by Client will be based on the daily minimum listed in the Pricing Notes below or actual time worked, whichever is greater.

[Use this if they <u>will</u> pay expenses] Client will reimburse Insight for travel expenses, if any are required.

[Use this if they will <u>not</u> pay expenses] Client will not reimburse Insight for travel expenses, if any are required.

[Use this for all] Client will reimburse Insight for any taxes incurred. If Client believes they are tax-exempt and/or the services provided are not subject to any taxes, Client will provide Insight with the proper documentation required by the taxing jurisdiction where the services are performed.

[use this language if <u>not</u> including the daily minimum in Pricing Notes below] This engagement will be billed on a time and materials basis. Costs incurred by Client will be based on the actual time worked.

[Use this if they <u>will</u> pay expenses] Client will reimburse Insight for travel expenses, if any are required.

[Use this if they will <u>not</u> pay expenses] Client will not reimburse Insight for travel expenses, if any are required.

[Use this for all] Client will reimburse Insight for any taxes incurred. If Client believes they are tax-exempt and/or the services provided are not subject to any taxes, Client will provide Insight with the proper documentation required by the taxing jurisdiction where the services are performed.

Charges will be calculated based on the following rates:

[update totals for hours, price and total estimated amount by right clicking on number and choosing "update field"]

Resource Type	Estimated Hours	Hourly Rate	Estimated Price
			$ 0
			$ 0
			$ 0
Total Estimated Amounts	**0**		**$ 0**

Note: With the exception of the hourly rate, the table above provides budgetary estimates only.

[delete if no tool fees]

Client will be invoiced for a one-time, single-use usage fee listed in the table below.

Tool Description	Fees
Tool Name*	$[#]
Total Cost	**$[#]**

*The terms and conditions of the U.S. Communities Contract #4400001195 (RQ09-997736-42B) do not apply.

4.3 Pricing Notes

1. Pricing is valid for 30 days from the date of this SOW.
2. Pricing and estimated time to complete this engagement are based upon Client providing necessary access to internal experts, location(s), all critical systems, applications, and hardware required to complete the project.
3. Client acknowledges that cancellation of this engagement may cause Insight to incur non-refundable travel expenses and other costs. Accordingly, if Client cancels this engagement less than 10 business days, but more than 3 business days prior to the start date of this engagement, Client shall pay Insight the fees equivalent to 10% of the total cost of this engagement, or $2,500, whichever is less. If Client cancels this engagement less than 3 business days prior to the start date of this engagement, Client shall pay Insight all fees due for this engagement as if it had been fully performed or $12,500, whichever is less. Such cancellation shall be in writing and shall be effective when received by Insight.
4. [use this option (with daily minimum) as the default language for all T&M SOWs, including the 4-hour minimum]
   [only include if we are charging a daily minimum] Pricing is indicated as a time and materials rate with a 4-hour minimum (per day) for onsite resources.
5. If an Insight engineer arrives on site per an agreed-upon schedule and is unable to start or complete the project due to any Client, site, and/or equipment issues, a fee equal to time expended and applicable travel expenses will be incurred. Insight will have 10 business days to schedule the return visit, if required.
6. This SOW assumes Services will be performed over a consecutive timeframe unless otherwise provided herein.
7. Insight is not responsible for delays or repeated tasks caused by factors outside Insight's control. These factors include, but are not limited to, availability of Client personnel, equipment, and facilities. Client will compensate Insight for any out-of-scope work requested by Client on an hourly basis at Insight's standard hourly rates (unless otherwise agreed to in writing by the parties).
8. In order for Insight to accept Purchase Orders against this contract, Client must be registered with the U.S. Communities Government Purchasing Alliance. Registration can be completed by going to **www.uscommunities.org**.

4.4 Invoicing

[CHOOSE ONE OF THE FOLLOWING AND DELETE OTHERS]

For T&M with daily minimum:

[use this option (with daily minimum) as the default language for all T&M SOWs]

[Use this if they will pay expenses] Insight will invoice Client on a monthly basis for the minimum hours worked or actual hours worked, whichever is greater, plus any travel-related expenses and taxes incurred (if applicable).

[Use this if they will not pay expenses] Insight will invoice Client on a monthly basis for the minimum hours worked or actual hours worked, whichever is greater, plus any taxes incurred (if applicable).

[or]

For T&M without daily minimum:

[Use this if they will pay expenses] Insight will invoice Client on a monthly basis for the actual hours worked, plus any travel-related expenses and taxes incurred (if applicable).

[Use this if they will not pay expenses] Insight will invoice Client on a monthly basis for the actual hours worked, plus any taxes incurred (if applicable).

[or]

For Fixed Fee Projects:

[Use this if they will pay expenses] Insight will invoice Client monthly for Services performed based upon a percentage complete, plus any travel-related expenses and taxes incurred (if applicable).

[Use this if they will not pay expenses] Insight will invoice Client monthly for Services performed based upon a percentage complete, plus any taxes incurred (if applicable).

[or]

For Milestone Projects (including phases):

[Use this if they will pay expenses] Upon the occurrence of each milestone, Insight will invoice Client for Services rendered through the date of the milestone, plus any travel-related expenses and taxes incurred (if applicable).

[Use this if they will not pay expenses] Upon the occurrence of each milestone, Insight will invoice Client for Services rendered through the date of the milestone, plus any taxes incurred (if applicable).

5 SPECIAL TERMS, CONDITIONS AND ASSUMPTIONS

5.1 Order of Precedence

Where the terms and conditions of this SOW conflict with the terms and conditions of the U.S. Communities Contract 4400001195 (RQ09-997736-42B), the terms and conditions of Contract 4400001195 (RQ09-997736-42B) shall prevail.

5.2 Project Kickoff

A project kickoff meeting will be held to review project expectations, discuss IT infrastructure design, discover any possible problems/risks, and formulate an appropriate plan (including a firm engagement schedule and downtimes).

5.3 Business Hours

Work will be performed during normal business hours unless otherwise mutually agreed upon. Normal business hours are defined as an 8-hour day, Monday through Friday, excluding designated Insight Holidays. [delete the following unless we will charge overtime, weekend, and/or holiday rates:] Notwithstanding anything in this SOW to the contrary, any work performed outside of these normal business hours will be billed at one and one-half times the hourly rate(s) listed in Pricing/Invoicing section above.

5.4 Travel Expenses

[remove if they will not pay expenses]
Travel-related expenses will be billed at actual cost; customary expenses include, but are not limited to airfare, taxi, hotel, car rental, daily per diem rate of $50, and miscellaneous transportation costs (gasoline, parking, tolls, etc.). Coverage for locations beyond 50 miles from an Insight service location may be provided in areas at an additional charge with approval of both the Client and Insight's services management.

SAMPLE

5.5 Project-Specific Assumptions

The estimated duration and associated fees presented in this SOW are based on the following assumptions. Should any element(s) of these be lacking during execution of the Services, additional time, associated fees, and expenses may be required.

1. [add any other project-specific assumptions here]
2. ALL PRODUCTS ARE PROVIDED BY INSIGHT "AS IS." INSIGHT MAKES NO REPRESENTATION, GUARANTEE, OR WARRANTY, EXPRESS OR IMPLIED, WITH RESPECT TO ANY PRODUCTS. Insight will transfer to Client, to the extent transferable, whatever transferable warranties and indemnities Insight receives from the manufacturer of the Products.
3. Insight will supply marked-up prints with drop locations and a corresponding cable schedule. Insight has reviewed these prints and cable schedule for accuracy. Deviation from these prints or the cable schedule is not acceptable unless prior approval is received from the Insight project manager. If a drop location appears to be unworkable, the Insight project manager should be notified immediately via fax or email.
4. Drop location and drop count is controlled by Insight. Drops may not be relocated without written approval from Insight. If a Client employee requests a change, he or she must be referred to the Insight project manager.
5. All material supplied by Insight that is unused at the completion of the project must be returned, including scrap wire.
6. All requests for additional material must be submitted via fax or email.
7. Insight will provide an inventory spreadsheet of product and material pre- and post-installation that will be submitted as part of the Deliverables (if specified in the Deliverables section). However, Insight is NOT responsible for Client-owned product and material during any phase of the project/program.
8. If applicable, any onsite skills transfer that takes place during this project will not replace the manufacturer's formal system implementation and administration classes.
9. Each party agrees that personnel will not be asked to perform, nor volunteer to perform, engineering and/or consulting tasks that lie outside the skill sets and experience of personnel. Personnel have the right to decline a service request if the request falls outside their scope of experience and expertise.
10. This engagement does not include:
    a. [add any other exclusions here]
    b.
    c. Formal user training

5.6 Constraints

Work that is not included in the Scope section is considered to be out of scope. Any out of scope work must be verified and pre-authorized by Insight prior to commencement through the Change Request process.

5.7 Reference

Upon successful completion of the engagement, Insight may use the Project as a reference for external purposes. This may include verbal endorsements, printed advertisements, and other marketing references to prospective customers and third parties. Any reference activity will be mutually agreed upon in writing by Insight and Client.

5.8 Case Study

Upon successful completion of the engagement, Insight may ask Client to serve as an account case study for Insight. If Client agrees, Insight will prepare a marketing release for publication of non-confidential aspects of the Project (to be reviewed in advance by Client), in conjunction with Client's name.

SAMPLE

5.9 Terms and Conditions

The General Terms and Conditions attached are incorporated and made part of this SOW.

SAMPLE

General Terms and Conditions

1. Entire Agreement. The scope of services, special terms associated with the Services and these General Terms and Conditions are together one agreement between Insight and Client, collectively referred to as the "SOW". Contract 4400001195 (RQ09-997736-42B) and this SOW, together with all attachments, exhibits and addenda, form the entire agreement between the parties. Where these General Terms and Conditions conflict with the terms and conditions of the U.S. Communities Contract 4400001195 (RQ09-997736-42B), the terms and conditions of Contract 4400001195 (RQ09-997736-42B) will prevail.

2. Term. This SOW begins on the date last signed by the Authorized Representative of each party and will expire upon the completion of the Services or as otherwise provided under Section 3 below.

3. Termination. Insight or Client may terminate this SOW with or without cause with 30 calendar days prior written notice to the other party. Termination does not relieve Client's duty to pay for Services performed, or expenses incurred, in accordance with this SOW.

4. Invoicing/Payment. Services will be invoiced in accordance with this SOW. Client must pay all invoices in full within 30 days of the invoice date, unless otherwise specified under the SOW Special Terms, Conditions and Assumptions. All payments must reference the invoice number. Unless otherwise specified, all invoices shall be paid in the currency of the invoice.

(a) **Credit/Late Payment.** Insight retains the right to decline or extend credit and to require that the applicable purchase price be paid prior to performance of Services on the basis of changes in Client's financial condition and/or payment record. Insight also reserves the right to charge interest of 1.5% per month or the maximum allowable by applicable law, whichever is less, for any undisputed past due invoices. Client is responsible for all costs of collection, including reasonable attorneys' fees, for any payment default on undisputed invoices. In addition, Insight may terminate all further work if payment is not received in a timely manner.

(b) **Taxes**. Federal, state and local sales, use and excise taxes and all similar taxes and duties, (excluding taxes based on Insight's income, assets or net worth), are the sole responsibility of Client and will be separately itemized on the invoice. Client may provide Insight a tax exemption certificate, which will be subject to review and acceptance by Insight.

5. Services.

(a) **Licenses.** Client is solely responsible for acquiring and maintaining valid software licenses for authorized and installed software products (whether installed on Client's machines by Insight as individual products or part of a software image, or by any other party or method).

(b) **Intellectual Property Rights**. Insight retains all right, title and interest in any pre-existing intellectual property that is owned by Insight ("Insight IP"), and which may be used in carrying out the Services, including any modifications or improvements made to Insight IP during or as a result of the Services to be performed under this SOW. Except for Insight IP and upon payment in full of all amounts due Insight, all documents, drawings, specifications, information, patents, patent applications, inventions, developments or processes or any copyrightable material originated and developed by Insight specifically for Client as part of the Services to be performed by Insight under this SOW ("Work Product") shall be owned by Client. Insight hereby grants Client a worldwide, non-exclusive, royalty-free, perpetual, without the right of sublicense, license to use Insight IP in the course of Client's internal, business operations.

6. Limited Service Warranty. Insight represents and warrants that:

(a) It has the full power and authority to enter into this SOW;

(b) It has all other rights necessary for the performance of its obligations under this SOW, without violating any rights of any other party;

(c) Services performed by Insight will: (i) be performed in a timely, competent, professional and workmanlike manner; (ii) substantially conform to the written specifications under this SOW for 30 calendar days from completion, or for such other warranty period as may be indicated under the Special Terms, Conditions and Assumptions of this SOW; (iii) be in compliance with all laws, rules and regulations applicable to Insight's performance under this SOW; and

(d) The use of Work Product shall not infringe on any U.S. patents, copyrights, trademarks, or trade secrets of any third party

7. Warranty Disclaimer. THE EXPRESS WARRANTIES IN THIS SECTION 6 ARE IN LIEU OF, AND INSIGHT EXPRESSLY DISCLAIMS, ALL OTHER WARRANTIES IN RELATION TO THE SERVICES, EXPRESS OR IMPLIED, INCLUDING WITHOUT LIMITATION, ANY IMPLIED WARRANTY OR CONDITION OF MERCHANTABILITY, FITNESS FOR A PARTICULAR PURPOSE, NON-INFRINGEMENT, SATISFACTORY QUALITY, OR ARISING FROM A COURSE OF DEALING, LAW, USAGE, OR TRADE PRACTICE TO THE EXTENT PERMITTED IN LAW. TO THE EXTENT AN IMPLIED WARRANTY CANNOT BE EXCLUDED, SUCH WARRANTY IS LIMITED IN DURATION TO THE WARRANTY PERIOD.

No agent or employee of Insight or any other party is authorized to make any warranty in addition to those made in Section 6. Insight will have no obligation with respect to any warranty Claim if the Claim is the result of damage caused by unauthorized modification, or any abuse or misuse by Client or any third party not performing under the direction of Insight, or damage caused by disaster such as fire, flood, wind or lightning.

8. Remedies. In addition to the remedies contained in Contract 4400001195 (RQ09-997736-42B), Insight shall provide the Client the following remedies:

(a) **Services**. Client's remedy for non-conforming Services discovered upon completion or during the warranty period shall be the re-performance of any deficient Services at Insight's expense. No re-performance shall extend any warranty period. If Insight is unable to remedy any deficient Services within 30 days of notice or such additional time as may be agreed upon by the parties, Insight will, at its option, provide a credit or refund of any fees paid for the specific non-conforming Services.

(b) **Credits**. Any credits issued to Client by Insight for any reason must be applied by Client within 2 years from the date the credit is issued. If not used within such period, credits will automatically expire.

9. Confidential Information. Insight and Client will maintain in confidence and safeguard all Confidential Information, as defined in this SOW, of the other party, its affiliates, and its clients. Confidential Information will include, but is not limited to trade secrets, know-how, inventions, techniques, data, client lists, financial information, and sales and marketing plans of the other party, its affiliates, or its clients. Both Insight and Client recognize and acknowledge the confidential and proprietary nature of any Confidential Information as well as acknowledge the irreparable harm that could result to the other party, its affiliates, or its clients if such Confidential Information is disclosed to a third party or used for unauthorized purposes. Insight and Client agree to use any Confidential Information only for the purpose of conducting business with each other and their clients in the manner contemplated by this SOW. Insight and Client will restrict disclosures of any Confidential Information to only those personnel who have a need to know and will bind such personnel to obligations of confidentiality to the same extent that each party is bound by this SOW. Upon completion or termination of this SOW or upon request of Insight or Client, the other party will promptly return all materials incorporating any such Confidential Information and any copies thereof to the owner of such Confidential Information. For purposes of this SOW, the obligations will not apply to information that has already entered the public domain other than by Insight's or Client's breach of this SOW; was acquired by Insight or Client before receiving such information from the other party without restriction as to use or disclosure; is hereafter rightfully furnished to Insight or Client without restriction as to use or disclosure by a third party authorized to make such disclosure; or is information that was independently developed by Insight or Client without reference to Confidential Information. In addition, Insight and Client agree that the terms of this SOW and any resultant purchase order are not Confidential Information pursuant to this provision and can and will be shared with U.S. Communities Government Purchasing Alliance.

9. Indemnification. See Contract 4400001195 (RQ09-997736-42B) for Indemnification provisions.

10. Limitation of Liability. See Contract 4400001195 (RQ09-997736-42B) for Limitation of Liability provisions.

11. Security and Backup. Client is responsible for the security of its network, including the backup and other protection of its system and data, against loss, damage or destruction by third parties. Insight will not be liable for any damages resulting from security breaches of Client's network or data, except to the extent caused by Insight's sole negligence or willful acts or omissions. This disclaimer is in addition to, and not instead of, any other disclaimers and limitation of liability in this SOW.

12. Insurance. See Contract 4400001195 (RQ09-997736-42B) for Insurance provisions.

13. Notices. Any notice required or permitted to be given hereunder must be in writing and is considered received: (1) when personally delivered; (2) one (1) business day after having been sent by overnight mail via a professional carrier; or (3) when sent via facsimile or electronic mail, receipt confirmed, with an original document placed in the mail within 5 business days of the date of that facsimile or electronic mail. All business communication will be sent to the addresses set forth above or to other persons or addresses as either party designates in writing to the other. Legal notices must be sent with a copy for Insight addressed to: Insight, 6820 South Harl Avenue, Tempe, AZ 85243, Attn: Legal Department.

14. Governing Law. This SOW will be governed by the substantive laws of the State of Arizona without giving effect to any conflict-of-law rules.

15. Non-Solicitation & Non-Hire. Both parties agree that during the time that Insight is rendering Services under the terms of this SOW and for one year following the cessation of such Services, neither party will directly or indirectly solicit, offer employment or hire any current or former employee or consultant employed by or hired by the other party involved in the performance of this SOW. This provision does not restrict the right of either party to solicit or recruit generally in the media and does not prohibit either party from hiring an employee of the other who answers any advertisement or who otherwise voluntarily applies for hire without having been initially personally solicited or recruited by the hiring party.

16. General. Any subsequent additions, deletions or modifications to this SOW are not binding unless agreed upon in writing by authorized representatives of both Parties. If any part of this SOW is for any reason found to be invalid, illegal or unenforceable, all other parts will still remain in effect. A delay or failure to exercise or partially exercise any right under this SOW does not operate as a waiver, nor will it preclude future exercise of that right or permit, or sanction any subsequent breach of any term or condition. Neither party may assign its duties or rights under this SOW, whether by operation of law or otherwise, except with the other party's prior written consent; provided that Insight will have the right to assign this SOW to its affiliates. Insight may subcontract any or all of its obligations hereunder to one or more qualified parties without Client's prior consent, unless otherwise restricted in this SOW. Insight is not responsible for default or delays caused by Client's failure to provide accurate instructions, information, access to facilities or suitable product or application environment. Neither party will be liable for

any delays in the performance of this SOW due to circumstances beyond its control, including but not limited to acts of nature, acts of government in its sovereign or contractual capacity, national emergencies, acts of terrorism, transportation delays, labor disturbances, work stoppages, material shortages, or loss of electrical power, telecommunications or similar infrastructure. Client represents and warrants that no technical data furnished under this SOW will be exported from the United States except in compliance with all requirements of the International Traffic in Arms Regulations (ITAR) and Export Administration Regulations (EAR). The provisions of this SOW, which by sense and content are intended to survive, including but not limited to the sections related to payment, warranties, remedies, indemnification, confidentiality and limits of liability, will survive the expiration or termination of this SOW. Insight is an independent contractor to Client. No personnel employed or engaged by Insight to perform the Services for Client will be considered Client's employees, agents, partners, joint venture partners, or franchisors. Insight has sole responsibility for the direction of its employees and has the right to fire, hire, suspend, layoff, transfer or reassign employees at will without the consent of Client.

Signature Page Follows

SAMPLE

By signing below, the undersigned agree they are bound by the terms of the U.S. Communities Contract 4400001195 (RQ09-997736-42B) and this SOW, which includes the Statement of Work, Attachment 1, and the General Terms and Conditions.

INSIGHT		**CLIENT**	
By:	_____ *Authorized Representative*	By:	_____ *Authorized Representative*
Print Name:	_____	Print Name:	_____
Title:	_____	Title:	_____
Date:	_____	Date:	_____

The following section must be completed before this SOW can be processed:

Invoicing Procedures:

1. **Method (Client to select one option below):**

☐ **Mail Invoice** - Hard copy invoice will be mailed to:

Company Full Name: _____

Address: _____

Attention: Accounts Payable or: _____

Accounts Payable Contact: _____

Phone: _____

☐ **Email Invoice** - Invoice copy will be sent electronically via e-mail to:

_____

2. **PO Process (Client to select one option below):**

☐ Client issues system-generated POs or internal reference numbers for service engagements.

Please fill in the PO Number below and attach a hard copy of the PO to this signed SOW. Note: Services cannot be performed until a hard copy of the PO is received, or Billing Reference is provided.

PO Number: _____

PO Release Number (if applicable): _____

Internal Billing Reference Number/Name: _____

☐ Client does NOT issue system-generated PO for service engagements.

Accordingly, performance of and payment for any Services under this SOW do not require, and are not contingent upon, the issuance of any PO or other similar document.

SAMPLE

Attachment 1

CHANGE REQUEST FORM **CHANGE REQUEST #** [INSERT CHANGE REQUEST #]		
Client	**Original Project Name**	**Original SOW #:**
Insight Services Manager	**Client Project Sponsor**	**Request Date**
Purchase Order to Apply to Changes: PO # _____		
Change Request Summary		
Original Scope Task		
Reason for Change		
Description of Change		
Project Schedule		
Project Pricing		
Deliverables		
Signatures		
Insight Authorized Signer:	**Date:**	
Print Name:	**Title:**	
Client Authorized Signer:	**Date:**	
Print Name:	**Title:**	

SAMPLE

Attachment 2

Insight Cabling Best Practices

The following are the standard best practices specified and implemented by Insight for all cabling projects.

Architecture and Installation

- All cable pathways will be secured to the building and installed in accordance with industry standards, best practices and specifications.
- J-Hooks will be installed in staggered intervals of 4-5 feet.
- The cable pathways, if possible, will be installed to allow a minimum of 12 inches between the cables and the suspended ceiling.
- All cables will be installed point-to-point, or "home run". The cables will be installed in a manner to assure the aesthetics of the building are maintained.

Copper

- Insight will ensure the installed cables meet the applicable fire ratings and are installed in a manner to ensure maximum performance of the cable is maintained. This will include, but is not limited to, ensuring the bend radius of the cable is not exceeded, the cable is not nicked or cut, appropriate cable pathway support, and the appropriate use of cable ties.
- Insight will ensure no horizontal cable link length exceeds 295 feet.
- Lightning protection will be installed on both ends and properly grounded for all copper cables installed outside of the building structure and the lightning cone of protection.
- In order to meet the proper termination requirements and channel performance, the cable sheath shall be stripped back no more than the recommended length. Twists of the individual pairs will remain intact up to the cable's termination point.
- Outdoor-rated PVC cable may only enter a building for a maximum of 50 feet. Should the length of the cable exceed 50 feet, the entire length inside the building will be installed in an appropriate-sized EMT conduit or Indoor/Outdoor (I/O) copper cable will be used.

Fiber Optic

- Insight will ensure all Fiber optic cable meets the applicable fire ratings. The fiber optic cables will be installed in a manner to assure the maximum performance of the fiber is maintained.
- Insight will install the fiber to ensure the entire length of fiber is protected and each end will be secured in the Light Interface Unit.
- Outdoor-rated PVC cable may only enter a building for a maximum of 50 feet. Should the length of the cable exceed 50 feet, the entire length inside the building will be installed in an appropriate-sized EMT conduit or Indoor/Outdoor (I/O) fiber will be used.

Equipment Racks/Cable Management

- All 2- and 4-post equipment racks will be anchored and secured to the floor. All cable trays or ladder racks will be mounted and secured to the wall and the equipment cabinet or rack.
- 7-foot floor racks will have vertical cable management installed on each side.
- All racks will be grounded and bonded to a ground bus bar in each distribution closet utilizing green #6 AWG copper cable.
- One horizontal cable management will exist for each Light Interface Unit unless built-in wire management is included in the Light Interface Unit.

- All cables and inner-duct will be routed neatly into the rack and secured to the panels utilizing strain relief as specified by the manufacturer.
- Unless otherwise specified, starting at the top of the rack, the rack layout will be as follows:
    - Light Interface Unit
    - Horizontal cable management
    - Patch panels

Conduit and Wall/Floor Penetrations

- Any conduit that is to be placed will follow these requirements:
    - Above ground, EMT or Rigid (metal conduit, depending on the application).
    - Below ground, Schedule 40 Electrical Grade PVC.
    - For indoor conduit, EMT or Rigid (metal conduit, depending on the application).
- Any penetrations of floors, firewalls and exterior walls will be sleeved and fire stopped.
- Sleeves in floor penetrations should extend above the finished floor by at least 1 inch.

Labeling

- All labels will be adhesive P-Touch or laser-type labels (white backing with black letters) or as specified by the Client.
- Insight will work with the Client prior to the start of the project to ensure the labeling scheme matches the Client's current labeling scheme.
- All cables will be labeled on the sheath no more than 2 inches from the jack and patch panel termination points utilizing machine generated wrap-around cable labels.

Surface-Mounted Raceway, Boxes, and Faceplates

- Blank inserts will be installed in any non-used faceplate positions.
- Faceplates will be properly secured to the wall box, or wall box eliminator if no wall box is available.
- All surface-mount raceway and boxes will be secured with anchors. The surface-mounted raceway and box will be secured with a minimum of 2 anchors per section or piece. Gluing or using the adhesive on the back of the raceway or box as the sole means of securing the raceway or box is unacceptable.
- All surface-mount raceway will be installed in a manner that is both aesthetically pleasing and straight on both the horizontal axis and vertical axis.
- To avoid pinching of the cable and to provide an adequate cable pathway, all surface-mount raceway will be installed 2-3 inches above the ceiling tile.
- Where possible and feasible, surface mount boxes will be installed to align horizontally with existing outlets.

Testing and Certification

- All circuits will be tested and certified to meet minimum requirements for the media installed. These requirements include, but are not limited to, the following:
    - Wiremap
    - Impedance
    - Length
    - Resistance

SAMPLE

  - Attenuation
  - Near-end and far-end crosstalk
  - Alien Crosstalk
  - Return loss
  - Opens, shorts, grounds, and pair reversal
- All fiber optic strands will be tested with a power meter and light source.
- The db lost for each strand will not exceed the calculated loss budget.
- Tests will be saved and printed with the corresponding circuit number.
- "Marginal Pass" (PASS*) is not acceptable and will be remedied until verified as PASS. However, if the Marginal Pass is due to the overall length, the marginal pass will be accepted.
- All testing, certification results, and as-built drawings will be compiled and bound neatly into one document per campus. These documents, along with a copy on CD, will be given to the Insight project manager for approval and will be submitted to the customer as part of the Deliverables.

SAMPLE

[Date]

U.S. Communities Government Purchasing Alliance 4400001195
(RQ09-997736-42B)
Statement of Work # [SOW #]

TECHNOLOGY DISPOSITION SERVICES

1 PARTIES

"Insight"	"Client"
[choose entity] Insight Direct USA, Inc. Insight Public Sector, Inc. [choose/update address] 6820 S. Harl Avenue Tempe, AZ 85283 2250 West Pinehurst Blvd., Suite 200 Addison, IL 60101 Attn: [insert LOB Manager name]	[client name long] [Other Party Address] [City, State, Zip] Attn: [insert name]

2 SCOPE OF SERVICES

Insight is pleased to perform the following services ("Services") under the terms and conditions of this Statement of Work ("SOW").

2.1 Service Description

Insight will act as Client's agent to dispose of or remarket certain Assets owned by Client. These Services are available in the continental US only. Pick-ups in Hawaii and Alaska may incur additional processing and shipping charges. The term "Assets" includes, without limitation, personal computers, servers, monitors, laptops, networking, printers, facsimile machines, and other computer equipment and peripherals as set forth in a "Settlement Report" (defined below) and as agreed to by the Parties from time to time. The term "LOT" or "LOT Number" is defined as a unique, alpha-numeric identification number assigned, at the time of pick-up request, to asset(s) that will be processed under the scope of this SOW. More than one LOT Number may be assigned per pick-up if required.

2.2 Deliverables

Insight will provide the following Deliverables:

1. **Reporting**. Upon final settlement of each transaction, Insight shall make available to Client a Settlement Report, a LOT-level Certificate of Recycling and/or Certificate of Erasure listing applicable serial numbers. The Settlement Report, Certificate of Erasure, and/or Certificate of Recycling, along with any invoice, constitute Insight's full reporting requirements.
    a. **Settlement Report**. Insight will make available to Client a settlement report, which details at a line-item level: all fees, costs, remarketing, Asset detail, and disposition path (sold, teardown, redeployment or scrap).
    b. **Certificate of Erasure**. Insight will make available to Client a Certificate of Erasure for all data-bearing Assets after the processing of such Assets.
    c. **Certificate of Recycling.** Insight will make available to Client a Certificate of Recycling for Assets that are disposed. All Assets will be disposed in an EPA-compliant manner.

2. **Limit of Reporting Liability and Report Availability.** Insight shall have no back up or archival responsibilities for these reports or Certificates or any Client data and shall not be liable for unprotected data loss.

    a. **Limit of Availability.** Insight will maintain access to the Settlement Report, Certificates of Recycling, and/or Certificates of Erasure for a period of 1 year from issue of Settlement Report within the limits of backup or archival responsibilities previously indicated. After that period expires, providing these reports to Client will be on a best-effort basis by Insight, and may be subject to Special Reporting fees as described later in this document.

2.3 Insight Responsibilities

Insight is responsible for the following:

1. **Insight Warranty**. Solely for purposes of this SOW, Insight represents and warrants that the Assets will be disposed of in an EPA compliant manner, in compliance with all applicable laws, rule and regulations. If the Assets are remarketed, Insight makes no representation or warranty and shall not be liable for any claims with respect to environmental problems arising out of or in connection with hazardous materials or chemicals contained in the Assets. EXCEPT AS EXPRESSLY SET FORTH IN THIS SOW, INSIGHT MAKES NO OTHER REPRESENTATION OR WARRANTY WITH RESPECT TO THE SERVICES PROVIDED HEREUNDER AND HEREBY DISCLAIMS ALL OTHER WARRANTIES, WHETHER EXPRESS OR IMPLIED, INCLUDING THE WARRANTIES OF MERCHANTABILITY OR FITNESS FOR A PARTICULAR PURPOSE.
2. Insight will provide the applicable and necessary labor, supervision, maintenance, consultation, and/or materials to perform the Services and provide the Deliverables described in this SOW. For purposes of this SOW, "Deliverables" means any materials produced in the course of performing Services listed or specifically required to be delivered to Client under this SOW.

2.4 Client Responsibilities

The estimated duration and associated fees presented in this SOW are based on the following Client Responsibilities. Should any element(s) of these be lacking during execution of Services, additional time, associated fees, and expenses may be required.

Client is responsible for the following:

1. **Client Warranty**. Client represents and warrants that it has, and will have at the time of remarketing of the Assets, good and marketable title to all the Assets delivered hereunder, free and clear of all security interests, mortgages, liens, pledges, claims, charges or encumbrances.
2. Client will provide an Asset Disposition contact with decision-making authority to support the scope of services described in this SOW.

2.5 Resource Team

Project Sponsor, [client name long] – [Enter Project Sponsor's full name]
Services Account Executive, Insight – [Enter Solutions Sales Executive's name]
Account Executive, Insight – [Enter the Account Executive's full name]
Director, Disposition Services, Insight – Jeanne Hamlin
SOW Prepared by, Insight – [Enter name of person who scoped SOW and Sol Cons]

2.6 Change Request Procedure

If an alteration to the scope of work in this SOW, including Deliverables, hours needed to complete work, milestones and related pricing, is identified by either party; it shall be brought to the attention of the other party's management by completing and submitting a Change Request Form, which is incorporated into this SOW as Attachment 1. Each party's respective management will review the form to determine whether a modification to the scope is necessary and what effect the implementation of such change may have on the project. If any such change causes an increase or decrease in the cost or time required for performance of the work, the price and/or delivery schedule shall be

equitably adjusted and identified within the Change Request Form. Estimated turn-around time for such determination is 5 days. If both parties mutually agree to implement the change in scope, the Change Request Form will be incorporated into the SOW as an addendum when signed by authorized representatives of both parties. If either party rejects a request for a change in scope or if the parties cannot agree on an adjustment, Insight shall proceed to fulfill its obligations in accordance with this SOW as previously agreed upon.

Note: When contract 4400001195 (RQ09-997736-42B) expires, no Change Requests for additional Services will be accepted.

3 SCHEDULE

3.1 Start Date

The project start date will be mutually determined upon receipt of this signed SOW and, if applicable, a valid Purchase Order (PO). A minimum lead time of 20 business days from the date of SOW signature may be required for scheduling purposes.

3.2 Term

The term of this SOW will start on the SOW Effective Date and will continue until either party terminates as indicated in Section 6.4 below.

4 PRICING/INVOICING

The fees charged for Services are set forth in the Fee Schedule stated below. Fees are effective for a period of one year from the SOW Effective Date and subject to review on an annual basis upon 30 days' notice. Any such adjustment to the Fee Schedule will be by written amendment to this SOW.

Insight will invoice Client on a per-completed transaction basis. The invoice will set forth the amount due to Insight for Services, less any amounts due Client from the resale of the Assets, as outlined in the Remarketing Program under the Fee Schedule. If the value of remarketed Assets exceeds the amount due on the individual transaction, Insight shall issue a credit to Client in the form of a Credit Memo or check for any remaining amount. Invoice and/or settlement of proceeds for resale will be a single transaction per LOT and may take 60-90 days after pick-up and processing of assets. In the event there is a Credit Memo or check due, such credit will be issued by the end of the calendar month following the month in which Insight received the resale proceeds or, if less than $25, at the end of the financial quarter via a true-up reconciliation process that will include any transactions under $25 completed within that specific quarter. Any credits issued to Client by Insight for any reason must be applied by Client within 2 years from the date the credit is issued. If not used within such period, credits will automatically expire.

Insight will invoice Client Box Kit or Label fees upon request and shipment of either item. The invoice will set forth the amount due to Insight as outlined in the Box Kit /Label Program under the Fee Schedule. Insight reserves the right to hold invoices for Labels until the invoice amount reaches $25. Audit, Testing, Disposal, Remarketing, and freight will be billed when the asset is returned and processed accordingly.

SAMPLE

FEE SCHEDULE

SERVICE	DESCRIPTION	FEE
Auditing and Testing, Disposal	Auditing, testing and DOD data erasure prior to disposal. Certificate of Erasure and Recycling including serial numbers will be provided.	$17 per Asset
Auditing and Testing, Remarket	Auditing, testing and DOD data erasure prior to remarket of each Asset. Certificate of Erasure including serial numbers will be provided.	$14 per Asset
Auditing and Testing, Redeployment Services	Audit, testing and DOD data erasure, kitting (if applicable) box and label prior to redeployment of each Asset to the destination request by Client. Fee does not include specialized kitting supplies and transportation to the next destination. Certificate of Erasure including serial numbers will be provided.	$32 per Asset
Loose hard drive, tape and handheld device disposal (cell/land line phones, PDAs, barcode scanners)	Auditing, testing and DOD data erasure prior to disposal. Certificate of Erasure and Recycling including serial numbers will be provided.	$9 per Asset
Box Kit Program	Box Kit is utilized for small pick-ups with a combined weight of 30 pounds or less. The Box Kit fee includes: • Box with tape and packing materials • Pre-address return label with LOT number for tracking • Freight to Client Client will be invoiced for the Box Kit fee upon request. Client will be invoiced for inbound freight at Insight's preferred carrier rate/cost unless using Client's own carrier. Upon return of Box Kit, applicable remarketing, labor and freight fees will apply as indicated in the Schedule of Fees.	1 Box: $40 2 Boxes: $75 3 Boxes: $110
Label Program	The Label program is utilized for custom generated pre-addressed return labels for small shipments from the client where a Box Kit is not needed. The Label Fee includes: • Custom label with return address • Assigned LOT number for tracking Client will be invoiced for inbound freight at Insight's preferred carrier rate/cost unless using Client's own carrier.	$ 8 per Label
Remarketing Program	Client shall be credited net proceeds from the remarketing of Assets received by Insight less freight and labor fees.	Credit of 65% of net proceeds less freight and labor fees

SAMPLE

DOD Drive Erasure	The DOD (Department of Defense 5220.22M) hard drive wipe consists of 3 iterations, considered to be 7 passes featuring multiple overwrites with random characters, rendering the data on the drive completely erased and unrecoverable.	There is no fee for this service
Per Pound Disposal	Client can direct Insight to process any asset at a per pound fee with the understanding that there will be no DOD wipe, serial number capture, tracking or reporting. These items will need to be boxed separately and identified before pick-up or delivery to the processing facility.	$0.55 per pound
UPS/ Battery Disposal	UPS and loose laptop batteries will be disposed of at a rate of $1.00/lb.	$1.00 per pound
Special Reporting	Customized reporting, as requested and mutually agreed upon.	$100 per hour, 2-hour minimum billing
Transportation and Insurance	**Client is under no obligation to use Insight to arrange transportation of Assets to processing facilities.** If Insight arranges for transportation, freight and insurance will be billed to Client at Insight's actual cost. If the Assets are to be insured at Client's written request, the Assets will be insured during transport at an additional charge based on the declared value.	Actual costs
Additional Disposition Services	Additional on-site, disposal or relocation services may be requested by Client on a single event basis. Insight will provide a quote for additional services Electronic acceptance of the quote by Client will constitute a binding arrangement as per the terms of this SOW. Repetitive single-event services will require a formal Change Request Form to be completed in accordance with this SOW.	As quoted

In order for Insight to accept Purchase Orders against this contract, Client must be registered with the U.S. Communities Government Purchasing Alliance. Registration can be completed by going to **www.uscommunities.org**.

5 SPECIAL TERMS, CONDITIONS AND ASSUMPTIONS

5.1 Order of Precedence

Where the terms and conditions of this SOW conflict with the terms and conditions of the U.S. Communities Contract 4400001195 (RQ09-997736-42B), the terms and conditions of Contract 4400001195 (RQ09-997736-42B) shall prevail.

5.2 Project Kickoff

A project kickoff meeting will be held to review project expectations, discuss IT infrastructure design, discover any possible problems/risks, and formulate an appropriate plan (including a firm engagement schedule and downtimes).

5.3 Delivery, Freight, and Risk of Loss during Transit

If Insight arranges for transportation of the Assets, Client shall pay for freight and insurance (if any). If Client arranges for transportation of the Assets, Client shall be responsible for any charges associated with Client's selected carrier, carrier shipping arrangements, and any reconciliation/remediation activities resulting from an Asset loss. Client is responsible for deinstallation of the Assets, oversight of proper packaging of the Assets and consolidation to a centralized area for pick-up, unless otherwise mutually agreed upon in writing, including any associated costs. Risk of loss during transit will remain with Client and insurance of all shipments is at Client's discretion and expense.

5.4 Title

The Assets shall be delivered on consignment. Title to all Assets consigned to Insight hereunder shall remain with Client until the Assets have been destroyed, or remarketed and delivered to a buyer of the Assets.

5.5 Risk of Loss During Storage

Insight accepts customary, custodial responsibilities for warehousing of the Assets, including appropriate safeguards against unauthorized access. Insight, however, shall not have any responsibility for damage caused by acts of God, acts of war, civil commotion, riots, strikes, lockouts or other labor disturbances, accident, fire, water damage, flood or other natural catastrophe. Insight also does not have any responsibility for a decline in the market value of the product during the warehousing period.

5.6 Termination

Either party may cancel this SOW for any reason upon 30 days' prior written notice to the other party. Upon notice of termination, Insight shall cease performance of all Services without liability to Insight and shall return all Assets stored by Insight to Client.

5.7 Constraints

Work that is not included in the Scope section is considered to be out of scope. Any out of scope work must be verified and pre-authorized by Insight prior to commencement through the Change Request process.

5.8 Reference

Upon successful completion of the engagement, Insight may use the Project as a reference for external purposes. This may include verbal endorsements, printed advertisements, and other marketing references to prospective customers and third parties. Any reference activity will be mutually agreed upon in writing by Insight and Client.

5.9 Terms and Conditions

The General Terms and Conditions attached are incorporated and made part of this SOW.

SAMPLE

General Terms and Conditions

1. Entire Agreement. The scope of services, special terms associated with the Services and these General Terms and Conditions are together one agreement between Insight and Client, collectively referred to as the "SOW". Contract 4400001195 (RQ09-997736-42B) and this SOW, together with all attachments, exhibits and addenda, form the entire agreement between the parties. Where these General Terms and Conditions conflict with the terms and conditions of the U.S. Communities Contract 4400001195 (RQ09-997736-42B), the terms and conditions of Contract 4400001195 (RQ09-997736-42B) will prevail.

2. Term. This SOW begins on the date last signed by the Authorized Representative of each party and will expire upon the completion of the Services or as otherwise provided under Section 3 below.

3. Termination. Insight or Client may terminate this SOW with or without cause with 30 days prior written notice to the other party. Termination does not relieve Client's duty to pay for Services performed, or fees or expenses incurred, in accordance with this SOW.

4. Invoicing/Payment. Services will be invoiced in accordance with this SOW. Client must pay all undisputed invoices in full within 30 days of the invoice date, unless otherwise specified under the SOW Special Terms, Conditions and Assumptions. All payments must reference the invoice number. Unless otherwise specified, all invoices shall be paid in the currency of the invoice.

(a) **Credit/Late Payment.** Insight retains the right to decline or extend credit and to require that the applicable purchase price be paid prior to performance of Services on the basis of changes in Client's financial condition and/or payment record. Insight also reserves the right to charge interest of 1.5% per month or the maximum allowable by applicable law, whichever is less, for any undisputed past due invoices. Client is responsible for all costs of collection, including reasonable attorneys' fees, for any payment default on undisputed invoices. In addition, Insight may terminate all further work if payment is not received in a timely manner.

(b) **Taxes**. Federal, state and local sales, use and excise taxes and all similar taxes and duties, (excluding taxes based on Insight's income, assets or net worth), are the sole responsibility of Client and will be separately itemized on the invoice. Client may provide Insight a tax exemption certificate, which will be subject to review and acceptance by Insight.

5. Services.

(a) **Licenses.** Client is solely responsible for acquiring and maintaining valid software licenses for authorized and installed software products (whether installed on Client's machines by Insight as individual products or part of a software image, or by any other party or method).

(b) **Intellectual Property Rights.** Insight retains all right, title and interest in any pre-existing intellectual property that is owned by Insight ("Insight IP"), and which may be used in carrying out the Services, including any modifications or improvements made to Insight IP during or as a result of the Services to be performed under this SOW. Except for Insight IP and upon payment in full of all amounts due Insight, all documents, drawings, specifications, information, patents, patent applications, inventions, developments or processes or any copyrightable material originated and developed by Insight specifically for Client as part of the Services to be performed by Insight under this SOW ("Work Product") shall be owned by Client. Insight hereby grants Client a worldwide, non-exclusive, royalty-free, perpetual, without the right of sublicense, license to use Insight IP in the course of Client's internal, business operations.

6. Limited Service Warranty. Insight represents and warrants that:

(a) It has the full power and authority to enter into this SOW;

(b) It has all other rights necessary for the performance of its obligations under this SOW, without violating any rights of any other party;

(c) Services performed by Insight will: (i) be performed in a timely, competent, professional and workmanlike manner; (ii) substantially conform to the written specifications under this SOW for 30 days from completion, or for such other warranty period as may be indicated under the Special Terms, Conditions and Assumptions of this SOW; (iii) be in compliance with all laws, rules and regulations applicable to Insight's performance under this SOW; and

(d) The use of Work Product shall not infringe on any U.S. patents, copyrights, trademarks, or trade secrets of any third party

7. Warranty Disclaimer. THE EXPRESS WARRANTIES IN THIS SECTION 6 ARE IN LIEU OF, AND INSIGHT EXPRESSLY DISCLAIMS, ALL OTHER WARRANTIES IN RELATION TO THE SERVICES, EXPRESS OR IMPLIED, INCLUDING WITHOUT LIMITATION, ANY IMPLIED WARRANTY OR CONDITION OF MERCHANTABILITY, FITNESS FOR A PARTICULAR PURPOSE, NON-INFRINGEMENT, SATISFACTORY QUALITY, OR ARISING FROM A COURSE OF DEALING, LAW, USAGE, OR TRADE PRACTICE TO THE EXTENT PERMITTED IN LAW. TO THE EXTENT AN IMPLIED WARRANTY CANNOT BE EXCLUDED, SUCH WARRANTY IS LIMITED IN DURATION TO THE WARRANTY PERIOD.

No agent or employee of Insight or any other party is authorized to make any warranty in addition to those made in Section 6. Insight will have no obligation with respect to any warranty Claim if the Claim is the result of damage

caused by unauthorized modification, or any abuse or misuse by Client or any third party not performing under the direction of Insight, or damage caused by disaster such as fire, flood, wind or lightning.

8. Remedies. In addition to the remedies contained in Contract 4400001195 (RQ09-997736-42B), Insight shall provide the Client the following remedies:

(a) **Services**. Client's remedy for non-conforming Services discovered upon completion or during the warranty period shall be the re-performance of any deficient Services at Insight's expense. No re-performance shall extend any warranty period. If Insight is unable to remedy any deficient Services within 30 days of notice or such additional time as may be agreed upon by the parties, Insight will, at its option, provide a credit or refund of any fees paid for the specific non-conforming Services.

(b) **Credits**. Any credits issued to Client by Insight for any reason must be applied by Client within 2 years from the date the credit is issued. If not used within such period, credits will automatically expire.

9. Confidential Information. Insight and Client will maintain in confidence and safeguard all Confidential Information, as defined in this SOW, of the other party, its affiliates, and its clients. Confidential Information will include, but is not limited to trade secrets, know-how, inventions, techniques, data, client lists, financial information, and sales and marketing plans of the other party, its affiliates, or its clients. Both Insight and Client recognize and acknowledge the confidential and proprietary nature of any Confidential Information as well as acknowledge the irreparable harm that could result to the other party, its affiliates, or its clients if such Confidential Information is disclosed to a third party or used for unauthorized purposes. Insight and Client agree to use any Confidential Information only for the purpose of conducting business with each other and their clients in the manner contemplated by this SOW. Insight and Client will restrict disclosures of any Confidential Information to only those personnel who have a need to know and will bind such personnel to obligations of confidentiality to the same extent that each party is bound by this SOW. Upon completion or termination of this SOW or upon request of Insight or Client, the other party will promptly return all materials incorporating any such Confidential Information and any copies thereof to the owner of such Confidential Information. For purposes of this SOW, the obligations will not apply to information that has already entered the public domain other than by Insight's or Client's breach of this SOW; was acquired by Insight or Client before receiving such information from the other party without restriction as to use or disclosure; is hereafter rightfully furnished to Insight or Client without restriction as to use or disclosure by a third party authorized to make such disclosure; or is information that was independently developed by Insight or Client without reference to Confidential Information. In addition, Insight and Client agree that the terms of this SOW and any resultant purchase order are not Confidential Information pursuant to this provision and can and will be shared with U.S. Communities Government Purchasing Alliance.

9. Indemnification. See Contract 4400001195 (RQ09-997736-42B) for Indemnification provisions.

10. Limitation of Liability. See Contract 4400001195 (RQ09-997736-42B) for Limitation of Liability provisions.

11. Security and Backup. Client is responsible for the security of its network, including the backup and other protection of its system and data, against loss, damage or destruction by third parties. Insight will not be liable for any damages resulting from security breaches of Client's network or data, except to the extent caused by Insight's sole negligence or willful acts or omissions. This disclaimer is in addition to, and not instead of, any other disclaimers and limitation of liability in this SOW.

12. Insurance. See Contract 4400001195 (RQ09-997736-42B) for Insurance provisions.

13. Notices. Any notice required or permitted to be given hereunder must be in writing and is considered received: (1) when personally delivered; (2) one (1) business day after having been sent by overnight mail via a professional carrier; or (3) when sent via facsimile or electronic mail, receipt confirmed, with an original document placed in the mail within 5 business days of the date of that facsimile or electronic mail. All business communication will be sent to the addresses set forth above or to other persons or addresses as either party designates in writing to the other. Legal notices must be sent with a copy for Insight addressed to: Insight, 6820 South Harl Avenue, Tempe, AZ 85243, Attn: Legal Department.

14. Governing Law. This SOW will be governed by the substantive laws of the State of Arizona without giving effect to any conflict-of-law rules.

15. Non-Solicitation & Non-Hire. Both parties agree that during the time that Insight is rendering Services under the terms of this SOW and for one year following the cessation of such Services, neither party will directly or indirectly solicit, offer employment or hire any current or former employee or consultant employed by or hired by the other party involved in the performance of this SOW. This provision does not restrict the right of either party to solicit or recruit generally in the media and does not prohibit either party from hiring an employee of the other who answers any advertisement or who otherwise voluntarily applies for hire without having been initially personally solicited or recruited by the hiring party.

16. General. Any subsequent additions, deletions or modifications to this SOW are not binding unless agreed upon in writing by authorized representatives of both Parties. If any part of this SOW is for any reason found to be invalid, illegal or unenforceable, all other parts will still remain in effect. A delay or failure to exercise or partially exercise any right under this SOW does not operate as a waiver, nor will it preclude future exercise of that right or permit, or sanction any subsequent breach of any term or condition. Neither party may assign its duties or rights under this SOW, whether by operation of law or otherwise, except with the other party's prior written consent; provided that Insight will have the right to assign this SOW to its affiliates. Insight may subcontract any or all of its obligations hereunder to one or more qualified parties without Client's prior consent, unless otherwise restricted

in this SOW. Insight is not responsible for default or delays caused by Client's failure to provide accurate instructions, information, access to facilities or suitable product or application environment. Neither party will be liable for any delays in the performance of this SOW due to circumstances beyond its control, including but not limited to acts of nature, acts of government in its sovereign or contractual capacity, national emergencies, acts of terrorism, transportation delays, labor disturbances, work stoppages, material shortages, or loss of electrical power, telecommunications or similar infrastructure. Client represents and warrants that no technical data furnished under this SOW will be exported from the United States except in compliance with all requirements of the International Traffic in Arms Regulations (ITAR) and Export Administration Regulations (EAR). The provisions of this SOW, which by sense and content are intended to survive, including but not limited to the sections related to payment, warranties, remedies, indemnification, confidentiality and limits of liability, will survive the expiration or termination of this SOW. Insight is an independent contractor to Client. No personnel employed or engaged by Insight to perform the Services for Client will be considered Client's employees, agents, partners, joint venture partners, or franchisors. Insight has sole responsibility for the direction of its employees and has the right to fire, hire, suspend, layoff, transfer or reassign employees at will without the consent of Client.

Signature Page Follows

SAMPLE

By signing below, the undersigned agree they are bound by the terms of the U.S. Communities Contract 4400001195 (RQ09-997736-42B) and this SOW, which includes the Statement of Work, Attachment 1, and the General Terms and Conditions.

INSIGHT		**CLIENT**	
By:	_____ *Authorized Representative*	By:	_____ *Authorized Representative*
Print Name:	_____	Print Name:	_____
Title:	_____	Title:	_____
Date:	_____	Date:	_____

The following section must be completed before this SOW can be processed:

Invoicing Procedures:

1. **Method (Client to select one option below):**

☐ **Mail Invoice** - Hard copy invoice will be mailed to:

Company Full Name: _____

Address: _____

Attention: Accounts Payable or: _____

Accounts Payable Contact: _____

Phone: _____

☐ **Email Invoice** - Invoice copy will be sent electronically via e-mail to:

_____

2. **PO Process (Client to select one option below):**

☐ Client issues system-generated POs or internal reference numbers for service engagements.

Please fill in the PO Number below and attach a hard copy of the PO to this signed SOW. Note: Services cannot be performed until a hard copy of the PO is received, or Billing Reference is provided.

PO Number: _____

PO Release Number (if applicable): _____

Internal Billing Reference Number/Name: _____

☐ Client does NOT issue system-generated PO for service engagements.

Accordingly, performance of and payment for any Services under this SOW do not require, and are not contingent upon, the issuance of any PO or other similar document.

SAMPLE

Attachment 1

CHANGE REQUEST FORM **CHANGE REQUEST #** [INSERT CHANGE REQUEST #]		
Client	**Original Project Name**	**Original SOW #:**
Insight Services Manager	**Client Project Sponsor**	**Request Date**
Purchase Order to Apply to Changes: PO # _____		
Change Request Summary		
Original Scope Task		
Reason for Change		
Description of Change		
Project Schedule		
Project Pricing		
Deliverables		
Signatures		
Insight Authorized Signer:	**Date:**	
Print Name:	**Title:**	
Client Authorized Signer:	**Date:**	
Print Name:	**Title:**	

SAMPLE

[Date]

U.S. COMMUNITIES GOVERNMENT PURCHASING ALLIANCE 4400001195 (RQ09-997736-42B)

Statement of Work # [SOW #]

REMOTE NETWORK OPERATIONS SERVICES

1. PARTIES

"Insight"	**"Client"**
[choose entity]	[Other Party, USE FULL NAME]
Insight Direct USA, Inc.	
Insight Public Sector, Inc.	
[choose/update address]	[Other Party Address]
6820 S. Harl Avenue	[City, State, Zip]
Tempe, AZ 85283	
444 Scott Drive	
Bloomingdale, IL 60108	
Attn: David Hostetler	Attn: [insert name]

2. ENTIRE AGREEMENT

[update name of agreement if necessary]
This Statement of Work ("SOW") is effective as of the date last signed below ("Effective Date") and is subject to the terms and conditions of this SOW. Where the terms and conditions of this SOW conflict with the terms and conditions of the U.S. Communities Contract, the terms and conditions of the U.S. Communities Contract shall prevail.

[include if this is a replacement of another RNOC SOW]
[update info] From and after the Effective Date, this SOW No. [sow#] supersedes and replaces SOW No. [sow # being replaced] dated [effective date of old SOW], which is hereby terminated as of [termination date for old SOW – day before Effective Date], without penalty to Client.

3. SERVICES DESCRIPTION

[1. use these paragraphs if integration NOT included]
Insight will provide Client the following services (collectively, the "Services"):

(a) specific day-to-day Remote Network Operations Services described in Appendix B for each Managed Device(s) listed in Appendix A;

(b) the Engineering Services described in Appendix B; and

(c) the Dispatch Services as described in Appendix B.

Remote Network Operations Services will begin on the Start Date (defined below) contingent upon all Managed Devices being certified as installed and appropriately configured into Insight's management tools.

[2. use these paragraphs if integration IS included]
Insight will provide Client the following separately described services (collectively, the "Services"):

(a) the specific Integration Services described in Appendix B (the "Integration Services");

(b) the specific day-to-day Remote Network Operations Services as identified and described in Appendix B for each listed Managed Device(s) in Appendix A;

(c) the Engineering Services described in Appendix B; and

(d) the Dispatch Services described in Appendix B.

Remote Network Operations Services will begin on the Start Date (defined below) contingent upon all Managed Devices being certified as installed and appropriately configured into Insight's management tools.

4. SERVICE TERM

4.1 Start Date and Service Term

[1. use this paragraph if integration NOT included and a specific term has been selected]
[add start date] The initial term of the Services will start on [start date] (the "Start Date") and end [#] months thereafter (the "Service Term").

[2. use this paragraph if integration NOT included and have term options]
[add start date] The initial term of the Services will start on [start date] (the "Start Date") and end (choose one)
☐ 12 months ☐ 24 months ☐ 36 months ☐ 60 months _____(initial)
Client
thereafter (the "Service Term").

[3. use this section if integration IS included and a specific term has been selected]
The Integration Services portion of the Services will start approximately 3 weeks from the date of signature by Client on a date the parties agree to in writing, or 3 weeks from the date of a Client issuance of a purchase order referencing this SOW. The Integration Services are estimated to be completed within 4 weeks after such date, whatever the case may be as mutually agreed upon. This timeframe may increase or decrease depending on Client's ability to allocate resources to the Integration Services project.

Following the completion of Integration Services, the initial term for the Remote Network Operations Services portion of the Services will start (the "Start Date") and will end [#] months thereafter (the "Service Term").

The Engineering Services and Dispatch Services portions of the Services may be performed at any time after the Effective Date but before the end of the Service Term.

[4. use this section if integration IS included and have term options]
The Integration Services portion of the Services will start approximately 3 weeks from the date of signature by Client, a date the parties agree to in writing, or 3 weeks from the date of a Client issuance of a purchase order referencing this SOW. The Integration Services are estimated to be completed within 4 weeks after such date, whatever the case may be. This timeframe may increase or decrease depending on Client's ability to allocate resources to the Integration Services project.

Following the completion of Integration Services, the initial, term for the Remote Network Operations Services portion of the Services will start (the "Start Date") and will end (choose one)
☐ 12 months ☐ 24 months ☐ 36 months ☐ 60 months _____(initial)
Client
thereafter (the "Service Term").

The Engineering Services and Dispatch Services portions of the Services may be performed at any time after the Effective Date but before the end of the Service Term.

4.2 Termination

Notwithstanding the Service Term, Client may terminate this SOW for convenience with 60 calendar days' prior written notice to Insight. If Client terminates for convenience before the expiration of the initial Service Term, then Client will promptly pay Insight the following:

(a) all actual fees and expenses incurred by Insight, shall be due and payable under this SOW through the effective date of termination, and

Despite anything to the contrary in this SOW, either Party may terminate in full or a portion of this SOW for any material breach by a Party with 30 calendar days' written notice to the breaching Party.

4.3 Expiration

Upon expiration of the initial Service Term, the Remote Network Operations Services portion of the Services will automatically renew under the same terms of this SOW on a month-to-month basis for successive terms of 30 days (the "Monthly Term(s)") unless:

(a) either party notifies the other in writing at least 30 days prior to the expiration of the then-current Service Term that it wishes to terminate the SOW,

(b) both parties execute a new Remote Network Operations Services statement of work that replaces this SOW, or

(c) the parties otherwise agree in writing.

For each Monthly Term(s), Client will pay Insight a fee equal to 125% of the Total Monthly Fee charged at the time of expiration of the Service Term, without any discount. For each Monthly Term, Client will receive an allocation of 1/12th of the Engineering Services hours [and MAC Pack Services] [Delete if not applicable] listed in Appendix A of this SOW (the "Monthly Allocation"). If Client has not utilized the entire Monthly Allocation at the expiration of a Monthly Term, then any remaining Monthly Allocation hours will be forfeited. During the Monthly Term(s), any additional Engineering Services [and/or MAC Pack Services] [Delete if not applicable] (beyond the Monthly Allocation) or Dispatch Services requested by Client will be provided on a time and materials basis at rates that are equal to 125% of the respective rates for these Services listed in this SOW.

5. DELIVERABLES AND RESPONSIBILITIES

5.1 Deliverables

[1. use this if integration IS included]
Insight will provide the following Deliverables:

- Documented Escalation/Communication Procedures
- Pre-kick-off packet, which includes spreadsheets and data needed throughout the Integration process
- Device legend for those Managed Devices listed in Appendix A, which correlates names, locations, SMARTnet ID number, circuit ID, ID, etc.
- Contact information for the Insight Remote Network Operations Center, the Engineer(s) (if applicable) and the Service Delivery Manager
- Web Portal guide to view Monthly Management Reports

[2. use this if integration NOT included]
Deliverables, if any, will be agreed upon by both parties in writing.

5.2 Insight Responsibilities

Insight is responsible for the following:

1. [add any other Insight responsibilities here]
2.
3. Insight will troubleshoot all fault issues under fault management terms as described in Appendix B. Engineering hours will be used for any Service performed by Insight that is for a fault issue and is determined by Insight to be the result of changes made by Client. The Services

performed by Insight for such fault issues will be subject to the terms and conditions set forth in the Engineering Services section.

5.3 Client Responsibilities

Client is responsible for the following during the Service Term or any extension of the Service Term:

1. [add any other Client responsibilities here]
2.

[NOTE: the following client responsibilities are mandatory and cannot be deleted unless approved by Management]

[use this set of four bullets if one VPN Device]

3. Client will authorize Insight to establish and/or maintain connectivity between Client's corporate location and Insight via a Virtual Private Network ("VPN") tunnel established on an Insight-provided VPN Device to be placed or already located on the Client network. Access to the VPN Device will be restricted by Insight to authorized Insight engineers only.
4. Client will configure and/or maintain relevant security tools and/or hardware to allow network management traffic to pass between the VPN Device and the Managed Devices listed in Appendix A to enable the performance of Services (i.e., opening necessary firewall ports).
5. [use for InsightManaged Voice]
   Client will perform failover testing on voice gateway Managed Devices (e.g., SRST) and validate proper functionality. If testing has not been performed or is not functional, Insight will utilize Engineering Services hours to complete testing and/or configuration changes as needed.
6. Client will provide and/or maintain the necessary rack space, power, cabling, and Heating Ventilation and Air Conditioning ("HVAC") for the VPN Device (and any other such onsite Managed Devices or un-managed devices as required to enable the performance of the Services).

[use this set of five bullets if more than one VPN Device]

7. Client will authorize Insight to establish and/or maintain connectivity between Client's corporate location(s) and Insight via Virtual Private Network ("VPN") tunnels established on Insight-provided VPN Devices to be placed or already located on the Client network. Access to the VPN Devices will be restricted by Insight to authorized Insight engineers only.
8. Client will share dynamic routing protocols with Insight to allow appropriate redundant connectivity of the VPN Devices. Insight prefers to share Cisco standard routing protocols such as EIGRP or eBGP with Client's devices; however, Insight can also run OSPF, if required.
9. Client will configure and/or maintain relevant security tools and/or hardware to allow network management traffic to pass between the VPN Devices and the Managed Devices listed in Appendix A to enable the performance of Services (i.e., opening necessary firewall ports).
10. [use for InsightManaged Voice]
    Client will perform failover testing on voice gateway Managed Devices (e.g., SRST) and validate proper functionality. If testing has not been performed or is not functional, Insight will utilize Engineering Services hours to complete testing and/or configuration changes as needed.
11. Client will provide and/or maintain the necessary rack space, power, cabling, and Heating Ventilation and Air Conditioning ("HVAC") for the VPN Devices (and any other such onsite Managed Devices or un-managed devices as required to enable the performance of the Services).
12. [use if integration included] Client personnel will provide material and detailed input during the Integration Services as required. Lack of participation by Client staff may extend the duration of the integration process or impact Insight's performance of the Services.

13. [use if integration not included] Lack of participation by Client staff may impact Insight's performance of the Services.
14. Client is required to monitor and maintain the integrity of the cable infrastructure in the local area network and the end user hardware and software (servers/workstations) served by the local area network.
15. Client is responsible for troubleshooting of any potential issues that may be related to hardware or software not listed in Appendix A. If Client requests assistance from Insight to troubleshoot hardware or software issues for these non-Managed Devices, troubleshooting support will be provided by Insight at the rates under the Engineering Services hours allocation described in Appendix B. Insight reserves the right to decline supporting these non-Managed Devices at its discretion.
16. [use for InsightManaged Voice]
If Insight will not be performing Services on Client's Wide Area Network (WAN) and/or Local Area Network (LAN) infrastructure, Client is responsible for any troubleshooting of WAN-related issues, including those caused by incomplete configurations with "Quality of Service", and/or troubleshooting of any LAN-related issues including problems/incomplete configurations with "Class of Service". If Insight is alerted to a fault condition, and has validated that the fault condition is related to a WAN/LAN issue, Client will provide such assistance to Insight in a timely manner consistent with the Priority of the fault condition. If Insight's assistance is requested by Client, Insight will use commercially reasonable efforts to provide such assistance and the actual effort required will be provided by Insight at the rates under the Engineering Services hours allocation described in Appendix B.
17. Client will maintain and keep current original manufacturer maintenance ("OEM") coverage (e.g., Cisco SMARTnet) or third-party maintenance coverage, whatever the case may be, on Managed Devices. Troubleshooting and fault management for any Managed Devices that are not covered by OEM or third-party maintenance coverage, or have been designated by the hardware vendor as End of Maintenance (or similar vendor-specific designation) will be provided at the rates under the Engineering Services described in Appendix B, excluding any parts.
18. Client authorizes the appropriate use of Insight jump boxes, co-located in secured redundant facilities, by authorized Insight Managed Services personnel. Connections are made via Secure Shell or Remote Desktop Protocol prior to establishing connectivity into Managed Devices. This method of connectivity and traceability is established as per Insight Managed Services certification and compliance with Payment Card Industry (PCI) standards.
19. [use if any InsightManaged Data Center is included in pricing- Appendix A]
Client agrees to provide out-of-band access to server Managed Devices in the form of an IP-enabled keyboard, video, and mouse (KVM) system or interface cards (e.g., HP iLO, Dell DRAC, IBM RSA). Troubleshooting and fault management for any server Managed Devices that do not have out-of-band access will be provided at the rates under the Engineering Services described in Appendix B.
20. [use if any InsightManaged Data Center is included in pricing- Appendix A]
Insight's ability to deliver the Services for VMware environments is dependent upon VMware vCenter. Insight prefers to use Insight's vCenter deployment; however, if Client chooses to use Client's deployment, Insight requires that it be configured to provide to Insight the necessary data to perform the Services and requires administrative rights. Engineering Services hours will be utilized to perform the initial configuration of the Client vCenter deployment (if utilized) and to repair vCenter if Client performs actions that disrupt or limit the Client-owned vCenter's ability to send the required data to Insight.
21. Client authorizes Insight to implement and/or maintain authentication on Managed Devices utilizing one of the following methods:
    a. Insight TACACS system

i. Insight will create/maintain two individual accounts using our TACACS server for Client team to access Managed Devices, i.e., Level 1 (Exec) and Level 15 (Enable) account types.

ii. Only Managed Devices listed in Appendix A and capable of utilizing TACACS will authenticate to the Insight TACACS system.

b. Client TACACS or RADIUS system

i. Client authorizes Insight to utilize the Client TACACS/RADIUS server for authentication.

ii. Client will provide two accounts for shared access, named IMSOPS and IMSENG, and one service account with a name to be determined during the Integration Services period.

iii. Insight will adhere to any reasonable Client password change polices for these accounts.

c. Client Active Directory system

i. Client will provide Insight with one account for shared access on server Managed Devices, named IMSENG. This account will provide Insight with administrative rights for service accounts to voice server Managed Devices, including domain rights and domain administrator privileges, as required by Insight.

ii. Insight will adhere to any reasonable Client password change polices for this account.

22. Client will provide all of the following under this SOW:

a. A Level 1 Help Desk to receive end user calls, perform basic end-user troubleshooting, and escalate system-level issues on Managed Devices to the Insight Operations Center.

b. A current list of Client personnel authorized to access Client's Managed Devices with timely updates to Insight for any Client changes.

c. A limited letter of agency authorizing Insight to represent Client to telecommunication service providers as reasonably required in connection with the Services.

d. A limited letter of agency authorizing Insight to represent Client to hardware/software vendors, allowing Insight network engineers to open support or hardware replacement requests for Managed Devices covered under any OEM or third-party warranty or maintenance contract.

e. All necessary server run book information and media, such as software, CDs, and applicable license keys, as required to enable Insight to remotely reinstall software as needed to perform the Services. Client is responsible for contacting the manufacturer or publisher, whatever the case may be, to obtain duplicate license, installation manuals, etc.

f. Lead-time commitment for planned configuration changes as mutually agreed upon between Insight and Client.

g. Documentation, upon request, for hardware not specified in Appendix A, as required to perform the Services.

h. Documented escalation procedures preferred by Client.

i. Environmental and operational conditions that comply with OEM specifications for all Managed Devices and associated hardware.

j. Reasonable assistance to Insight throughout problem resolution for Managed Devices, as well as other hardware and software not specified in Appendix A, as required, including onsite, "hands-on" support to perform tasks outside the reasonable control of

Insight's performance of the Services. Insight can provide Dispatch Services under Appendix B for onsite, "hands-on" support to supplement Client's problem resolution requirements. Insight will provide direction for all "hands-on" support tasks required to perform the Services. Examples of "hands-on" support tasks include, but are not limited to:

- Replacing failed hardware
- Rebooting of a Managed Device that cannot be addressed remotely
- Visually inspecting Managed Devices
- Performing initial configuration to give Insight basic connectivity to the Managed Device

k. Such other information and access to the personnel and facilities of Client as Insight may reasonably request.

5.4 Governance Reviews

Each party will designate its representatives, including a member of the party's leadership team, on a committee (the "Governance Committee") that thereafter throughout the Service Term will address and be responsible for defining and implementing a structure for handling any matters of governance and administration that may arise in connection with this SOW. This includes matters involving: (i) monitoring the general progress of the performance of the Services; and (ii) discussing and attempting to resolve problems referred by the Insight Service Delivery Manager or the Client liaison. Each party may, upon reasonable written notice to the other party, replace its Governance Committee members at any time in its discretion if the replacement is an employee with comparable knowledge, experience, and familiarity with this SOW, provided that at all times at least one member must be an executive member of the leadership team of the party. Any other replacement is subject to the other party's consent, which shall not be unreasonably withheld or delayed.

[use for Scenario 1 in table below] The Governance Committee will meet on an annual basis via conference call at a time as determined by the parties' agreement.

[use for Scenario 2 in table below] The Governance Committee will meet on an annual basis at a Client location or via conference call or at such place and time as determined by the parties' agreement.

[use for Scenario 3 in table below] The Governance Committee will meet on a semi-annual basis, once at a Client location, and once via conference call, at such place and time as determined by the parties' agreement.

[use for Scenario 4 in table below] The Governance Committee will meet quarterly, twice at a Client location, and twice via conference call, at such place and time as determined by the parties' agreement.

[Delete Table upon determining Governance Scenario – for information purposes only to know which language to include above]

Scenarios	Monthly Spend (If options, use 36 Month Total Monthly Fee)	Frequency	Onsite/Remote
1	<$10,000	Annual	Remote
2	$10,000 - $30,000	Annual	Onsite/Remote
3	$30,001 - $60,000	Semi-annual	1 Onsite/1 Remote

4	>$60,000	Quarterly	2 Onsite/2 Remote

5.5 Resource Team:

Project Sponsor, [Enter Client name] – [Enter Project Sponsor's full name]
Support Resource(s), [Enter Client name] – TBD
Services Manager, Insight – David Hostetler
Solutions Sales Executive, Insight – [Enter Solutions Sales Executive's name]
Account Executive, Insight – [Enter the Account Executive's full name]
SOW Prepared by, Insight – [Enter name of person who scoped SOW and Sol Cons]

5.6 Change Request Procedure:

If an alteration to the scope of work in this SOW, including Deliverables, hours needed to complete work, milestones and related pricing, is identified by either party; it shall be brought to the attention of the other party's management by completing and submitting a Change Request Form, which is incorporated into this SOW as Appendix C. Each party's respective management will review the form to determine whether a modification to the scope is necessary and what effect the implementation of such change may have on the project. If any such change causes an increase or decrease in the cost or time required for performance of the work, the price and/or delivery schedule shall be equitably adjusted and identified within the Change Request Form. Estimated turn-around time for such determination is five (5) business days. If both parties mutually agree to implement the change in scope, the Change Request Form will be incorporated into the SOW as an addendum when signed by authorized representatives of both parties. If either party rejects a request for a change in scope or if the parties cannot agree on an adjustment, Insight shall proceed to fulfill its obligations in accordance with this SOW as previously agreed upon.

Notwithstanding the foregoing, any change in (1) the quantity of a Managed Device supported or (2) the roster of Managed Devices in Appendix A shall not be considered alterations to the scope of work so long as such change does not require any other modifications to this SOW. Such changes shall be sufficiently be requested and documented by email alone.

6. SERVICE FEES

6.1 Integration Services Fee

[delete this sub-section if no Integration]

[1. use this paragraph if integration included and fee listed in Appendix A] The Integration Services will be provided for a fixed fee as outlined in Appendix A (the "Integration Services Fee"), which includes Client's use of the VPN Device under this SOW, as well as any travel and living expenses incurred in the performance of the Integration Services.

[2. use this paragraph if integration included and Eng hours used to pay integration] Engineering Services hours will be used to perform any required Integration Services.

6.2 Remote Network Operations Services Fee

The Remote Network Operations Services will be provided for a monthly fee equal to the "Total Monthly Fee" set forth in Appendix A, which includes the Monthly Management Fees and the Monthly Engineering Services Fees identified in the same Appendix. The Monthly Management Fees due by Client pursuant to this SOW are based on a per-Managed Device charge, and may fluctuate based upon the Managed Device quantities, and mix under management in a given billing period based on Client authorization. Client may adjust the quantity and mix of said Managed Devices under management without penalty as long as it does not conflict with the Minimum Monthly Commitment ("MMC") outlined below.

Billing for the Total Monthly Fee will commence on the Start Date or 60 days from the execution of this SOW, whichever date is earlier, unless Insight is responsible for the delay.

Client's MMC for the Service Term is equal to 80% of the "Total Monthly Fee" identified in Appendix A. If the MMC is not met in any given month, for any reason, including but not limited to, the total number of listed Managed Devices in Appendix A falls below 80%, then a shortfall fee equal to the difference between the MMC and the actual billed amount will be assessed by Insight on the invoice. The parties agree that shortfall fees represent a fair and reasonable estimate of Insight's damages under such circumstances, which will be paid as liquidated damages and not as a penalty. Payment of these damages will be made in accordance with the terms of this SOW. Client may adjust the Managed Device count under this SOW upon written notice to Insight, subject in all cases to Client's obligation to meet the MMC.

[the following 2 paragraphs are for VOICE only. Use only what's needed based on pricing sheet – phones, mailboxes or agents.]

[The "exceeds" number will be the maximum number of phones/mailboxes quoted on the pricing table]
If the total number of configured Internet Protocol ("IP") and Analog phones and/or mailboxes exceeds [#], the Total Monthly Management Fee will be increased by $[#] for each additional increment of 100 IP and Analog phones and/or mailboxes. If an increment is less than 100, the Total Monthly Management Fee shall be increased by $[#] on account of that increment. Each configured IP and Analog phone and/or mailbox will be reported from the Communications Manager Managed Device and/or Unity Managed Device at the end of each month and Insight will provide Client with volume reports of configured IP and Analog phones and/or mailboxes on the monthly status report. The parties will audit and true-up the total number of phones and/or mailboxes monthly.

[The "exceeds" number will be the maximum number of agents quoted on the pricing table]
If the total number of configured Internet Protocol ("IP") agents exceeds [#], the Total Monthly Management Fee will be increased by $[#] for each additional increment of 25 IP agents. If an increment is less than 25, the Total Monthly Management Fee will be increased by $[#] on account of that increment. Each configured IP agent will be reported from the UCCE Admin Workstation (AW) Managed Device at the end of each month and Insight will provide Client with volume reports of configured IP agents on the monthly status report. The parties will audit and true-up the total number of IP agents monthly.

[the following 3 paragraphs are for DATA CENTER only. Use only what's needed based on pricing sheet – Backup Software, Anti-Virus Software, Active Directory/DNS.]

[The "exceeds" number will be the number of Backup Software Server Packages quoted on the pricing table, multiplied by 50]
As it relates to the Server Backup Software Agents Services, as described in Appendix B, if the total number of servers exceeds [#], the Total Monthly Management Fee will be increased by $[#] for each additional increment of 50 servers. If an increment is less than 50, the Total Monthly Management Fee shall be increased by $[#] on account of that increment. Insight will provide Client with the then-current quantity of servers on the monthly status report. The parties will audit and true-up the total number of servers monthly.

[The "exceeds" number will be the number of Anti-Virus Software Server Packages quoted on the pricing table, multiplied by 50]
As it relates to the Server Anti-Virus Software Agents Services, as described in Appendix B, if the total number of servers exceeds [#], the Total Monthly Management Fee will be increased by $[#] for each additional increment of 50 servers. If an increment is less than 50, the Total Monthly Management Fee shall be increased by $[#] on account of that increment. Insight will provide Client with the then-current quantity of servers on the monthly status report. The parties will audit and true-up the total number of servers monthly.

[The "exceeds" number will be the number of Active Directory/DNS Server Packages quoted on the pricing table, multiplied by 50]
As it relates to the Active Directory and Domain Name Services, as described in Appendix B, if the total number of servers exceeds [#], the Total Monthly Management Fee will be increased by $[#] for each additional increment of 50 servers. If an increment is less than 50, the Total Monthly Management Fee shall be increased by $[#] on account of that increment. Insight will provide Client with the then-current quantity of servers on the monthly status report. The parties will audit and true-up the total number of servers monthly.

6.3 Dispatch Services Fee

The Dispatch Services will be provided for the fees outlined in Appendix B, and in accordance with contract 4400001195.

6.4 Fee Modifications

Billing for any Service modifications (e.g., additional Managed Devices) will commence on the day Insight starts such Services, prorated for the first month based on the number of days remaining in the month.

6.5 Payment

Client will be invoiced for the Integration Services Fee upon execution of this SOW by the parties and a Client issued purchase order. Client will be invoiced monthly in advance for the Total Monthly Fee. All other fees, expenses and other amounts due hereunder will be invoiced monthly in arrears.

7. SPECIAL TERMS, CONDITIONS AND ASSUMPTIONS

7.1 Order of Precedence

Where the terms and conditions of this SOW conflict with the terms and conditions of the U.S. Communities Contract 4400001195 (RQ09-997736-42B), the terms and conditions of Contract 4400001195 (RQ09-997736-42B) shall prevail.

7.2 Travel Expenses

Travel-related expenses will be billed at actual cost; customary expenses include, but are not limited to airfare, taxi, hotel, car rental, daily per diem rate of $50.00, and miscellaneous transportation costs (gasoline, parking, tolls, etc.).

7.3 Project-Specific Assumptions

The estimated duration and associated fees presented in this SOW are based on the following assumptions. Should any element(s) of these be lacking during execution of the Services, additional time, associated fees, and expenses may be required.

1. [add any other project-specific assumptions here]
2. In order for Insight to accept Purchase Orders against this SOW, Client must be registered with the U.S. Communities Government Purchasing Alliance. Registration can be completed by going www.uscommunities.org.
3. Insight has no obligation to, and will not, install, mount, affix, screw, or otherwise fasten any cable, hardware, or other product to any building or structure (inside or outside) in connection with the Services. Further, Insight has no obligation to, and will not, run cable above, under, behind, or through any ceiling, floor, or wall of any building or structure in connection with the Services. To the extent that any such construction-type services are required, such services will be performed by another person or entity engaged directly by Client.

4. Insight will not install or provide assistance for any unlicensed software on any Managed Device(s).
5. In the event of international carriers that restrict out-of-country calling and thereby prevent Insight from engaging the carrier due to circuit issues, Insight will be limited in the ability to perform the Services on these international Managed Devices.
6. Any Managed Device that has a fault condition in which the repair is outside the control of Insight and is causing excessive alerts to be generated to Insight may (upon notification to Client) be taken out of Insight's monitoring tools temporarily. No Engineering Services hours will be charged to take the Managed Device(s) out of or to place them back into Insight's monitoring tools once the repair is complete.
7. This offer of Services will be good for 30 days from the date on the cover of this SOW.
8. Any changes to the scope and/or assumptions will require joint written approval. This may extend the duration of the engagement and/or require additional resources, resulting in additional cost to Client.
9. Each party agrees that personnel will not be asked to perform, nor volunteer to perform, engineering and/or consulting tasks that lie outside the skill sets and experience of personnel. Personnel have the right to decline a service request if the request falls outside their scope of experience and expertise.
10. This engagement does not include:
    a. [add any other exclusions here]
    b.
    c. Electrical or cabling services
    d. Formal user training

7.4 Constraints

Work that is not included in the Scope section is considered to be out of scope. Any out of scope work must be verified and pre-authorized by Insight prior to commencement through the Change Request process.

7.5 Case Study

Upon successful completion of the engagement, Insight may ask Client to serve as an account case study for Insight. If Client agrees, Insight will prepare a marketing release for publication of non-confidential aspects of the Project (to be reviewed and approved in advance by Client), in conjunction with Client's name.

7.6 Terms and Conditions

The General Terms and Conditions attached are incorporated and made part of this SOW.

SAMPLE

General Terms and Conditions

1. **Entire Agreement.** The scope of services, special terms associated with the Services and these General Terms and Conditions are together one agreement between Insight and Client, collectively referred to as the "SOW". Contract 4400001195 (RQ09-997736-42B) and this SOW, together with all attachments, exhibits and addenda, form the entire agreement between the parties. Where these General Terms and Conditions conflict with the terms and conditions of the U.S. Communities Contract 4400001195 (RQ09-997736-42B), the terms and conditions of Contract 4400001195 (RQ09-997736-42B) will prevail.
2. **Term.** The term of this SOW is defined in Section 4 "Service Term" above.
3. **Service Termination.** The terms and conditions for termination are defined in Section 4 "Service Term" above.
4. **Invoicing/Payment.** Services will be invoiced in accordance with this SOW. Client must pay all invoices in full within 30 days of the invoice date, unless otherwise specified under the SOW Special Terms, Conditions and Assumptions. All payments must reference the invoice number. Unless otherwise specified, all invoices shall be paid in the currency of the invoice.
   (a) **Credit/Late Payment.** Insight retains the right to decline or extend credit and to require that the applicable purchase price be paid prior to performance of Services on the basis of changes in Client's financial condition and/or payment record. Insight also reserves the right to charge interest of 1.5% per month or the maximum allowable by applicable law, whichever is less, for any undisputed past due invoices. Client is responsible for all costs of collection, including reasonable attorneys' fees, for any payment default on undisputed invoices. In addition, Insight may terminate all further work if payment is not received in a timely manner.
   (b) **Taxes**. Federal, state and local sales, use and excise taxes and all similar taxes and duties, (excluding taxes based on Insight's income, assets or net worth), are the sole responsibility of Client and will be separately itemized on the invoice. Client may provide Insight a tax exemption certificate, which will be subject to review and acceptance by Insight.
5. **Services.**
   (a) **Licenses**. Client is solely responsible for acquiring and maintaining valid software licenses for authorized and installed software products (whether installed on Client's machines by Insight as individual products or part of a software image, or by any other party or method).
   (b) **Intellectual Property Rights**. Insight retains all right, title and interest in any pre-existing intellectual property that is owned by Insight ("Insight IP"), and which may be used in carrying out the Services, including any modifications or improvements made to Insight IP during or as a result of the Services to be performed under this SOW. Except for Insight IP and upon payment in full of all amounts due Insight, all documents, drawings, specifications, information, patents, patent applications, inventions, developments or processes or any copyrightable material originated and developed by Insight specifically for Client as part of the Services to be performed by Insight under this SOW ("Work Product") shall be owned by Client. Insight hereby grants Client a worldwide, non-exclusive, royalty-free, perpetual, without the right of sublicense, license to use Insight IP in the course of Client's internal, business operations.
6. **Limited Service Warranty.** Insight represents and warrants that:
   (a) It has the full power and authority to enter into this SOW;
   (b) It has all other rights necessary for the performance of its obligations under this SOW, without violating any rights of any other party;
   (c) Services performed by Insight will: (i) be performed in a timely, competent, professional and workmanlike manner; (ii) substantially conform to the written specifications under this SOW for 30 calendar days from completion, or for such other warranty period as may be indicated under the Special Terms, Conditions and Assumptions of this SOW; (iii) be in compliance with all laws, rules and regulations applicable to Insight's performance under this SOW; and
   (d) The use of Work Product shall not infringe on any U.S. patents, copyrights, trademarks, or trade secrets of any third party
7. **Warranty Disclaimer.** THE EXPRESS WARRANTIES IN SECTION 6 ARE IN LIEU OF, AND INSIGHT EXPRESSLY DISCLAIMS, ALL OTHER WARRANTIES IN RELATION TO THE SERVICES, EXPRESS OR IMPLIED, INCLUDING WITHOUT LIMITATION, ANY IMPLIED WARRANTY OR CONDITION OF MERCHANTABILITY, FITNESS FOR A PARTICULAR PURPOSE, NON-INFRINGEMENT, SATISFACTORY QUALITY, OR ARISING FROM A COURSE OF DEALING, LAW, USAGE, OR TRADE PRACTICE TO THE EXTENT PERMITTED IN LAW. TO THE EXTENT AN IMPLIED WARRANTY CANNOT BE EXCLUDED, SUCH WARRANTY IS LIMITED IN DURATION TO THE WARRANTY PERIOD.

No agent or employee of Insight or any other party is authorized to make any warranty in addition to those made in Section 6. Insight will have no obligation with respect to any warranty Claim if the Claim is the result of damage caused by unauthorized modification, or any abuse or misuse by Client or any third party not performing under the direction of Insight, or damage caused by disaster such as fire, flood, wind or lightning.

8. Remedies. In addition to the remedies contained in Contract 4400001195 (RQ09-997736-42B), Insight shall provide the Client the following remedies:

(a) **Services**. Client's remedy for non-conforming Services discovered upon completion or during the warranty period shall be the re-performance of any deficient Services at Insight's expense. No re-performance shall extend any warranty period. If Insight is unable to remedy any deficient Services within 30 days of notice or such additional time as may be agreed upon by the Parties, Insight will, at its option, provide a credit or refund of any fees paid for the specific non-conforming Services.

(b) **IP Infringement**. If Client's use of Work Product delivered under this SOW is, or is likely to be, enjoined due to a third party Claim of infringement or misappropriation, Insight will, at its expense, (i) procure for Client the right to continue using the Work Product, or (ii) replace or modify the Work Product to make it non-infringing. If neither of the foregoing alternatives are commercially reasonable, Insight shall refund any fees paid for the infringing Work Product.

(c) **Credits**. Any credits issued to Client by Insight for any reason must be applied by Client within two years from the date the credit is issued. If not used within such period, credits will automatically expire.

9. Confidential Information. Insight and Client will maintain in confidence and safeguard all Confidential Information, as defined in this SOW, of the other party, its affiliates, and its clients. Confidential Information will include, but is not limited to trade secrets, know-how, inventions, techniques, data, client lists, financial information, and sales and marketing plans of the other party, its affiliates, or its clients. Both Insight and Client recognize and acknowledge the confidential and proprietary nature of any Confidential Information as well as acknowledge the irreparable harm that could result to the other party, its affiliates, or its clients if such Confidential Information is disclosed to a third party or used for unauthorized purposes. Insight and Client agree to use any Confidential Information only for the purpose of conducting business with each other and their clients in the manner contemplated by this SOW. Insight and Client will restrict disclosures of any Confidential Information to only those personnel who have a need to know and will bind such personnel to obligations of confidentiality to the same extent that each party is bound by this SOW. Upon completion or termination of this SOW or upon request of Insight or Client, the other party will promptly return all materials incorporating any such Confidential Information and any copies thereof to the owner of such Confidential Information. For purposes of this SOW, the obligations will not apply to information that has already entered the public domain other than by Insight's or Client's breach of this SOW; was acquired by Insight or Client before receiving such information from the other party without restriction as to use or disclosure; is hereafter rightfully furnished to Insight or Client without restriction as to use or disclosure by a third party authorized to make such disclosure; or is information that was independently developed by Insight or Client without reference to Confidential Information. In addition, Insight and Client agree that the terms of this SOW and any resultant purchase order are not Confidential Information pursuant to this provision and can and will be shared with U.S. Communities Government Purchasing Alliance.

10. Indemnification. See Contract 4400001195 (RQ09-997736-42B) for Indemnification provisions.

11. Limitation of Liability. See Contract 4400001195 (RQ09-997736-42B) for Limitation of Liability provisions.

12. Security and Backup. Client is responsible for the security of its network, including the backup and other protection of its system and data, against loss, damage or destruction by third parties. Insight will not be liable for any damages resulting from security breaches of Client's network or data, except to the extent caused by Insight's sole negligence or willful acts or omissions. This disclaimer is in addition to, and not instead of, any other disclaimers and limitation of liability in this SOW.

13. Insurance. See Contract 4400001195 (RQ09-997736-42B) for Insurance provisions.

14. Notices. Any notice required or permitted to be given hereunder must be in writing and is considered received: (1) when personally delivered; (2) one (1) business day after having been sent by overnight mail via a professional carrier; or (3) when sent via facsimile or electronic mail, receipt confirmed, with an original document placed in the mail within 5 business days of the date of that facsimile or electronic mail. All business communication will be sent to the addresses set forth above or to other persons or addresses as either party designates in writing to the other. Legal notices must be sent with a copy for Insight addressed to: Insight, 6820 South Harl Avenue, Tempe, AZ 85243, Attn: Legal Department.

15. Governing Law. This SOW will be governed by the substantive laws of the State of Arizona without giving effect to any conflict-of-law rules.

16. Non-Solicitation & Non-Hire. Both parties agree that during the time that Insight is rendering Services under the terms of this SOW and for 1 year following the cessation of such Services, neither party will directly or indirectly solicit, offer employment or hire any current or former employee or consultant employed by or hired by the other party involved in the performance of this SOW. This provision does not restrict the right of either party to solicit or recruit generally in the media and does not prohibit either party from hiring an employee of the other who answers any advertisement or who otherwise voluntarily applies for hire without having been initially personally solicited or recruited by the hiring party.

17. General. Any subsequent additions, deletions or modifications to this SOW are not binding unless agreed upon in writing by authorized representatives of both Parties. If any part of this SOW is for any reason found to be invalid, illegal or unenforceable, all other parts will still remain in effect. A delay or failure to exercise or partially exercise any right under this SOW does not operate as a waiver, nor will it preclude future exercise of that right or

permit, or sanction any subsequent breach of any term or condition. Neither party may assign its duties or rights under this SOW, whether by operation of law or otherwise, except with the other party's prior written consent; provided that Insight will have the right to assign this SOW to its affiliates. Insight may subcontract any or all of its obligations hereunder to one or more qualified parties without Client's prior consent, unless otherwise restricted in this SOW. Insight is not responsible for default or delays caused by Client's failure to provide accurate instructions, information, access to facilities or suitable product or application environment. Neither party will be liable for any delays in the performance of this SOW due to circumstances beyond its control, including but not limited to acts of nature, acts of government in its sovereign or contractual capacity, national emergencies, acts of terrorism, transportation delays, labor disturbances, work stoppages, material shortages, or loss of electrical power, telecommunications or similar infrastructure. Client represents and warrants that no technical data furnished under this SOW will be exported from the United States except in compliance with all requirements of the International Traffic in Arms Regulations (ITAR) and Export Administration Regulations (EAR). The provisions of this SOW, which by sense and content are intended to survive, including but not limited to the sections related to payment, warranties, remedies, indemnification, confidentiality and limits of liability, will survive the expiration or termination of this SOW. Insight is an independent contractor to Client. No personnel employed or engaged by Insight to perform the Services for Client will be considered Client's employees, agents, partners, joint venture partners, or franchisors. Insight has sole responsibility for the direction of its employees and has the right to fire, hire, suspend, layoff, transfer or reassign employees at will without the consent of Client.

Signature Page Follows

SAMPLE

Client and Insight have executed this SOW effective as of the Effective Date. Client acknowledges that it has carefully read and agrees to this entire SOW, and that this SOW is a binding agreement between Insight and Client. Client represents and warrants that the individual executing this SOW has the authority to bind Client in this matter.

Insight	**Client**
Signature: _____	Signature: _____
Name: _____	Name: _____
Title: _____	Title: _____
Date: _____	Date: _____

The following section must be completed before this SOW can be processed:

Invoicing Procedures:

Method

Insight will send invoices and the monthly task report for Engineering Services electronically via email addressed to _____ (email) with a cc: to _____ (email). Any changes to these invoicing procedures will provided by Client in writing to the Insight Service Delivery Manager (email is acceptable).

If Client requests a paper copy of an invoice or the monthly task report, Insight will send it to the following address:

[client name long]
Address: _____
_____
Attention: Accounts Payable
Accounts Payable Contact: _____
Phone: _____
Fax: _____
Email: _____

PO Process (Client to select one option below):

☐ Client issues system-generated POs or internal reference numbers for service engagements.

Please fill in the PO Number below and attach a hard copy of the PO to this signed SOW. Note: Services cannot be performed until a hard copy of the PO is received, or Billing Reference is provided.

PO Number: _____

PO Release Number (if applicable): _____

Internal Billing Reference Number/Name: _____

☐ Client does NOT issue system-generated PO for service engagements.

Accordingly, performance of and payment for any Services under this SOW do not require, and are not contingent upon, the issuance of any PO or other similar document.

SAMPLE

APPENDIX A

Managed Devices and Fees

[Insert info from Excel spreadsheet below. Insert the table using "paste special" as a picture. Then format the picture to "in line with text" under the "format" tab, and change the paragraph to "centered". Adjust the size of the picture to fit.

NOTE: remove red triangle comments from pricing table before copying.]

[Here's a sample pricing table – be sure to replace]

InsightManaged℠ Data Services

Network Device Type	Quantity	Price	Monthly Mgmt Fees
Routers			
Cisco Router (800-7600) (Max 2 Circuits/2 WAN Interfaces)		$0.00	$0.00
DSL or VPN Uplift on Cisco Router (800-7600)		$0.00	$0.00
Additional Circuit Bundle (Quantity 2)		$0.00	$0.00
Premium Performance Management - Router (2 Circuits)		$0.00	$0.00
Switches			
Cisco Closet Switches (2900-3700) (L2/L3 - No Circuits)		$0.00	$0.00
Cisco Etherswitch Module for Router		$0.00	$0.00
Network/Application Management			
Cisco BBSM		$0.00	$0.00
Security Device Management			
Cisco PIX (501-506E)		$0.00	$0.00
Cisco PIX Primary or Active Failover (515E-535)		$0.00	$0.00
Cisco PIX Passive Failover (515E-535)		$0.00	$0.00
Other			
Other device #1		$0.00	$0.00
		InsightManaged Data Subtotal	$0.00

Monthly Management Fee Subtotal	**$0.00**

Engineering Services

Engineering Services Type		Monthly Fees
Non-IPCC Bucket:	Use the Dropdown to Pick a Bucket	$0.00
IPCC Bucket:	Use the Dropdown to Pick a Bucket	$0.00
	Engineering Services Subtotal	$0.00

Term Discount Schedule		Monthly Fees				One-Time Fee
Term (Choose One)	Discount (%)	Total Monthly Mgmt Fee	MAC Pack Services Fee	Engineering Services Fee	Total Monthly Fee	Integration Fee
Total Gross Monthly Fees		$0.00	$0.00	$0.00	$0.00	Select Option Below
☐ 24 Months	0%	$0.00	$0.00	$0.00	$0.00	Select Option Below
☐ 36 Months	10%	$0.00	$0.00	$0.00	$0.00	Select Option Below
☐ 60 Months	20%	$0.00	$0.00	$0.00	$0.00	Select Option Below

[update following sections – remove what's not needed]

APPENDIX B
Services

INTEGRATION SERVICES

[use if no integration]

No integration services are included in this SOW.

[use if integration included]

Integration Tasks

Before performing the Remote Network Operations Services, Insight will provide Client with the following integration tasks as described in the table below (the "Integration Services"). Integration Tasks are subject to Client's participation in the regularly scheduled integration status meetings and completion of tasks assigned to Client. Failure of Client to perform their assigned tasks may result in delays of integration and missed completion timelines. Insight will escalate such delays to the Governance Committee, as necessary, to provide notice to Client's executive stakeholders and outline an Action Plan necessary to resolve in an expedited manner.

Integration Tasks	*Insight Responsibility*	*Client Responsibility*
1. Remotely conduct a kick-off meeting to introduce Client's networking team to the Insight Service Delivery Manager and Primary Engineer designated to Client's account.	✓	
2. If applicable, review ramp-up time required for custom Device support. Depending on device type and scope, the Integration Services timeline may or may not be affected.	✓	
3. Participate in kick-off meeting.		✓
4. [use if only one Datacenter in #4 below] Provide Insight with a local site contact name at Datacenter #1 (as defined below) to receive the VPN Device. [use if more than one Datacenter in #4 below] Provide Insight with a local site contact name at Datacenter #1 (as defined below) and Datacenter #2 (as defined below) to receive the VPN Devices.		✓
5. [use if only one VPN Device] [update] – Ship the VPN Device to the following Client datacenter: a. One VPN Device at Client-specified location("Datacenter #1") [use if more than one VPN Device] [update] – Ship the VPN Devices to the following Client datacenters: b. One VPN Device at first Client-specified location ("Datacenter #1") c. One VPN Device at second Client-specified location ("Datacenter #2")	✓	
6. Receive, unpack, rack and cable the VPN Device [Devices] at the Client datacenters.		✓
7. Jointly design and remotely implement VPN connectivity between Client datacenter [datacenters] and the Insight Operations Center.	✓	✓
8. Provide sample limited letters of agency to Client authorizing Insight to represent Client to all telecommunications and maintenance vendors for Managed Devices, hardware and software managed by Insight.	✓	
9. Complete limited letters of agency and submit to applicable telecommunications carriers (e.g., AT&T, Verizon Business, Qwest) and software/hardware maintenance vendors (e.g., Cisco Systems, Juniper,		✓

APPENDIX B
Services

Integration Tasks	Insight Responsibility	Client Responsibility
HP, Dell, IBM)		
10. Provide carrier contact information for each site to be managed by Insight.		✓
11. Provide site address and phone number, device model number and wide-area network IP address, circuit id, and dial-in access number, if applicable, for each site to be managed by Insight. Insight can assist with providing data if currently engaged with providing services for the Managed Devices, if applicable.		✓
12. Provide TACACS (e.g., "IMSOPS", "IMSENG") and/or Active Directory (e.g., "IMSENG") accounts for use by Insight and fallback username and passwords.		✓
13. Assess current state of the Managed Devices' configurations, if applicable.	✓	
14. Provide recommendations based on industry best practices for Managed Device configuration changes, if applicable. If approved by Client, implement these recommended configuration changes utilizing Engineering Service hours.	✓	
15. Implement device configuration changes required to manage the Managed Devices.	✓	
16. If software upgrades and/or patches are needed to bring Managed Devices up to the minimum standards required to manage the Managed Devices, Insight or Client must implement these changes. If Insight is asked to implement these changes, Engineering Service hours will be used.	✓	✓
17. Configure Insight management tools with Client's site and Managed Device information.	✓	
18. Configure a portal interface for Client and train Client's networking team to use the portal.	✓	
19. Provide Client resources to participate in training on how to use the portal.		✓
20. Provide template notification flowchart to Client that will be used by Insight engineers to determine how and when to contact Client if and when an event occurs on a Managed Device.	✓	
21. Assist in the necessary updates to create a customized notification flowchart that will be used by Insight engineers to determine how and when to contact Client if and when an event occurs on a Managed Device.		✓
22. [include 22-24 only if services include InsightManaged SIEM] Configure the SIEM Managed Device(s) using the following steps: a. Upgrade SIEM Managed Device(s) to latest operating system version and patch level. Additional fees may apply if a SIEM Managed Device operating system is more than two versions behind the latest manufacturer release. b. Configure Dynamic IDS signature updates (if applicable). c. Configure SMTP servers (if desired). d. Configure usernames, passwords, and roles (up to 5 users). e. Configure reports (up to two reports). f. Configure incident notifications. g. Configure monitored device information in the SIEM Managed Device(s) (for up to 20 devices).	✓	
23. Provide a detailed list of the devices that the SIEM Managed Device(s) may alert on including, but not limited to: a. Device names and types b. IP addresses		✓

APPENDIX B
Services

Integration Tasks	Insight Responsibility	Client Responsibility
c. Operating system versions d. Patch and/or service pack versions e. Configuration information		
24. Configure all hardware and software that will be monitored by the SIEM Managed Device(s) to send data (e.g., syslogs, SNMP, netflow) to the SIEM Managed Device(s), and to configure proper login access to these devices from the SIEM Managed Device(s) as applicable.		✓

[include Tuning Period section only if services include InsightManaged SIEM]

Tuning Period

During the Integration Services, a two-week period will be used for the purpose of having the SIEM Managed Device(s) collect data about the Client network environment that Insight will then use to configure and tune the SIEM Managed Device(s) (the "Tuning Period"). No notification of security events from the SIEM Managed Device(s) or 24x7 security event validation services will be performed during the Tuning Period. Client participation will be required during the Tuning Period to ensure proper configuration and tuning.

Any significant change to SIEM configuration after the Tuning Period has been completed, including, but not limited to, the addition of large quantities or types of new hardware or software (i.e., servers, Netflow) to the SIEM Managed Device may require Engineering Services to perform additional tuning to prevent unnecessary security event or alerting activity. The duration of these subsequent tunings will vary depending upon the number of devices or technologies brought in to the Client's network environment for SIEM management.

VPN Connectivity

[1. use this paragraph if one VPN Device]

As part of the Integration Services, Insight will loan Client one VPN device (the "VPN Device") in connection with Insight's performance of the Services. The VPN Device is loaned to Client solely to support Insight's performance of the Services. If Insight, in its sole discretion, detects misuse of the VPN Device, Insight may terminate the use of Client's use of the VPN Device, suspend performance of the Services or terminate this SOW in accordance with Insight's termination rights under the "Termination" section of this SOW. Client will keep the VPN Device free from all liens, encumbrances, charges and security interests and will take or permit no action that would diminish in any manner Insight's right, title or interest in the VPN Device. Client will have no right, title or interest in the VPN Device, unless Client fails to return and subsequently pays for VPN Device consistent with the following sentences. Client will return the VPN Device to Insight within 30 days of the termination or expiration of this SOW, or at a time as otherwise agreed to in writing by the parties. Further, Client will return the VPN Device in the same physical and operating condition as when originally provided by Insight to Client, reasonable wear and tear excepted. If Client does not or is otherwise unable (for whatever reason) to return the VPN Device to Insight in the same physical and operating condition as when originally provided by Insight to Client (reasonable wear and tear excepted) by the agreed date of return or within the 30-day period after the expiration/termination of this SOW, whichever is later, then Client will pay Insight an amount equal to $750, adjusted for depreciation (in addition to all other amounts otherwise owing by Client to Insight).

[2. use this paragraph if more than one VPN Device]

APPENDIX B
Services

As part of the Integration Services, Insight will loan Client VPN devices (the "VPN Devices") in connection with Insight's performance of the Services. The VPN Devices are loaned to Client solely to support Insight's performance of the Services. If Insight, in its sole discretion, detects misuse of the VPN Devices, Insight may terminate the use of Client's use of the VPN Devices, suspend performance of the Services or terminate this SOW in accordance with Insight's termination rights under the "Termination" section of this SOW. Client will keep the VPN Devices free from all liens, encumbrances, charges and security interests and will take or permit no action that would diminish in any manner Insight's right, title or interest in the VPN Devices. Client will have no right, title or interest in the VPN Devices, unless Client fails to return and subsequently pays for VPN Devices consistent with the following sentences. Client shall return the VPN Devices to Insight within 30 days of the termination or expiration of this SOW, or at a time as otherwise agreed to in writing by the parties. Further, Client will return the VPN Devices in the same physical and operating condition as when originally provided by Insight to Client, reasonable wear and tear excepted. If Client does not or is otherwise unable (for whatever reason) to return the VPN Devices to Insight in the same physical and operating condition as when originally provided by Insight to Client (reasonable wear and tear excepted) by the agreed date of return or within the 30-day period after the expiration/termination of this SOW, whichever is later, then Client shall pay to Insight an amount equal to $750 per Device, adjusted for depreciation (in addition to all other amounts otherwise owing by Client to Insight).

Integration Services: Assumptions and Requirements

1. Client will promptly make any changes necessary to allow the correct flow of data traffic through the Client's network for management access. This includes, but is not limited to, opening required management ports, making route changes and creating network address translations.
2. Client will promptly provide Insight with change windows that will allow the integration to stay on target to meet the agreed upon completion date.
3. Client will allow Insight to take any steps required to manage the Managed Devices. This includes, but is not limited to, applying management configurations and installing management agents.

SAMPLE

APPENDIX B
Services

REMOTE NETWORK OPERATIONS SERVICES

[update – delete any services not included in this SOW]
Insight will provide Client with the specific day-to-day InsightManaged℠ Data, InsightManaged℠ Security, InsightManaged℠ SIEM, InsightManaged℠ Voice, InsightManaged℠ Video, InsightManaged℠ Data Center, and InsightManaged℠ Watch support, maintenance and monitoring services identified and defined in this Appendix B.

Description of Services (for all offerings)

Service	Description	Frequency
1. On-line Device and Ticket Status	• Provide on-line access to view real-time Managed Device and trouble ticket status via an Internet portal.	24 hours per day, 7 days per week, 365 days per year (excluding maintenance windows)
2. Asset Management	• Maintain detailed asset information for each Managed Device and connection including manufacturer make/model, location, operating system version, maintenance agreement, serial number, IP address, and circuit ID, as applicable.	As required
3. Activity Reporting	• Deliver a report via an Internet portal or email that provides a detailed list of tickets. • Provide a detailed accounting of Engineering Services hours incurred, including the services delivered, with respect to such hours. • Provide detailed list of actionable items completed for the reporting period, outstanding actionable items not yet completed, due date for completing such outstanding items, recommended changes for the following reporting period, and items requiring management attention.	Monthly
4. Engineering Support	[Note: both sets of bullets below could be included, if there are Foundation and Enhanced services included] • [Include this if Foundation Services are included] For Foundation Services: o Engineers will be assigned on a per-request basis for Engineering Services. o Upon request by Client, engineers can attend Service Delivery and/or Governance meetings. If such request is made by Client, Engineering Services hours will be utilized. • [Include these bullets if Enhanced Services are included] For Enhanced Services: o One primary and one secondary engineer will be assigned to Client for each Service listed in Appendix A (excluding InsightManaged Watch). o The assigned engineers will act as the primary point of contact for Fault Management and Engineering Services requests. o Assigned primary engineers will attend ongoing Service Delivery Management meetings as required.	As required
5. Service Delivery Management	• Single point of contact for Client including: o Day-to-day RNOC/Client interaction o Management of Client Engineering Services-related projects o Execution of Client contract/scope o Client escalations • Meet monthly with Client to review Insight's performance and discuss the previous period's activity and any upcoming Client business changes that may impact the network.	As required
6. Network Documentation	• Maintain Client-specific diagram(s) documenting the current physical and logical connectivity of the Managed Devices	As required

APPENDIX B
Services

Insight Remote Network Operations Services – Service Levels (for all offerings)

Service Level Definition	Priority/ Severity	Service Level Commitment
1. Insight email notification to Client of security event (the "Security Notification") (InsightManaged Security only)	Severity 1	Within 15 minutes of event discovery. Severity 1 events are reviewed on a real-time basis.
	Severity 2	At the next weekly reporting date. Severity 2 events are reviewed on a weekly basis.
	Severity 3	At the next monthly reporting date. Severity 3 events are reviewed on a monthly basis.
2. Insight email notification to Client of network event (the "Initial Notification")	Priority 1	Within 15 minutes of event discovery.
	Priority 2	Within 30 minutes of event discovery.
	Priority 3	Within 4 hours of event discovery.
	Priority 4	At the next monthly reporting date.
3. Email status updates to Client throughout problem resolution process (the "Status Update ")*	Priority 1	1 hour intervals unless extended by Client.
	Priority 2	2 hour intervals unless extended by Client.
	Priority 3	24 hour intervals unless extended by Client.
	Priority 4	At the next monthly reporting date.
4. Mean Time to Repair (the "MTTR") (Not applicable for Foundation Services) [include MTTR language only if Total Monthly Fee is greater than $15K AND includes Enhanced level offerings]	Priority 1	The average (mean) time to Repair errors will be within four (4) hours, calculated on a monthly basis.
	Priority 2	The average (mean) time to Repair errors will be within eight (8) hours, calculated on a monthly basis.

*Status Update service level definition not applicable on Managed Devices under InsightManaged Watch offering.

NETWORK EVENT PRIORITY LEVEL DEFINITIONS

Priority 1 Host site, data center or e-commerce complex is down, network performance is severely degraded, or event causing critical impact to business operations if service is not restored quickly. Workarounds are not available. Client is willing to commit substantial resources 24/7 to resolve the situation.

Priority 2 Remote site is down, network performance is degraded, backup devices/connections have initiated, or event impacting significant aspects of business operations. Manual workarounds are available. Client is willing to commit full-time resources during normal business hours to resolve the situation.

Priority 3 Network, call center, phone system, or system performance is slightly degraded or network functionality is impaired with limited impact to business operations.

Priority 4 Client requires information or assistance on product capabilities, installation or configuration. This category also includes scheduled maintenance and enhancements.

SECURITY EVENT SEVERITY LEVEL DEFINITIONS

Severity 1 A security event that is or could become a serious and immediate threat to any Managed Device or host being protected. Client is willing to commit substantial resources 24/7 to resolve the situation.

Severity 2 A security event that is or could become a future threat, but has been determined as not a serious and/or immediate threat to any Managed Device or host being protected.

Severity 3 A security event that is or could become an annoyance or minor threat, or has been determined as a non-threat situation resulting from either authorized or unauthorized network activity.

[include only if Video included]
VIDEOCONFERENCING FAULT CONDITION PRIORITY LEVEL DEFINITIONS

Priority 1 Videoconferencing end-point is down, network performance is severely degraded, or event causing severe impact to usability if service is not restored quickly. Workarounds are not available.

Priority 2 Videoconferencing performance is degraded but usable.

APPENDIX B
Services

Priority 3 Videoconferencing performance is slightly degraded or impaired with limited impact to usability.
Priority 4 Client requires information or assistance on product capabilities, installation or configuration. This category also includes scheduled maintenance and enhancements.

[include following 2 sections on MTTR only if Enhanced services are included AND Total Monthly Fee is greater than $15k]

MTTR SPECIFIC DEFINITIONS

"Repair" means: (i) the Managed Device experiencing a fault condition is replaced or repaired; or (ii) a workaround is put in place that enables appropriate connectivity or functionality.

The MTTR applies only to a fault condition on a Supported Device supported by the Enhanced Services that severely impacts Client employee connectivity to the network or voice systems.

Insight will calculate the MTTR Service Level Commitment monthly by calculating the average Repair time for all Priority 1 and Priority 2 faults during the month.

REPAIRS OUTSIDE THE SCOPE OF THE MTTR SLA

Any time attributable to delays caused by circumstances outside of Insight's responsibility and/or control will not be included for the purposes of calculating the Repair time as it relates to the MTTR. This includes delays caused by Client or Client's employees, device manufacturers, or other third-party vendors to provide Repair assistance activities that are required for Insight to complete the Repair. Any such Repair activity that includes delays as described above will not constitute a breach of the MTTR, and will not entitle Client to any of the credits set forth below. Notwithstanding the foregoing, any time spent by Insight to engage and manage the appropriate vendors, carriers or hardware manufacturers will fall within the scope of the MTTR.

Service Level Credits

Insight will credit Client's account with 10% of the portion of the Total Monthly Fees that is directly attributable to the affected Managed Device(s) for each missed Security Notification, Initial Notification, and Status Update described in the table in Section 2 above or Service Interruption that occurs in a single calendar month. A "Service Interruption" is defined as notification by Client to Insight, within 5 business days of an occurrence, that Insight's performance of the Services caused a Priority 1 or Priority 2 event. THE REMEDIES SET FORTH IN THIS SECTION WILL BE CLIENT'S SOLE AND EXCLUSIVE REMEDY, AND INSIGHT'S SOLE AND EXCLUSIVE LIABILITY, FOR ANY BREACH OF THE SERVICE LEVELS IN THIS SOW BY INSIGHT.

If 3 or more Service Interruptions occur in any single calendar month, then the deficiency will be considered a material breach and, in addition to any remedy allowed under the previous paragraph in this Section, Client may terminate this SOW under the "**Termination**" Section of this SOW.

[include this MTTR sentence only if Total Monthly Fee is greater than $15K]
In the event that the average MTTR is more than four (4) hours for Network Event Priority Level 1, or eight (8) hours for Network Event Priority Level 2 Fault Conditions, or both, in any given calendar month during the Service Term, a $500 credit will be applied to the Total Monthly Fee for the immediately following month. If there is no fee due by the Client for the following month, Insight will refund the client $500 or other such amount as pro-rated amount, applicable for the service period services were not available, within 30 (thirty) days.

APPENDIX B
Services

InsightManaged Data: Foundation – Operational Management

[If Data included, select this Foundation section or following Enhanced section (based on pricing table) and delete other]

Service	Description	Frequency
1. Monitoring	• Actively monitor Managed Devices and connections via ICMP pings and SNMP trap collection. Depending on Managed Device type and manufacturer, various system and interface elements are monitored including connectivity and utilization. • Lightweight Wireless Access Points (if applicable): Actively monitor Managed Devices and connections via ICMP (for statically configured LWAPs only).	24 hours per day, 7 days per week, 365 days per year
2. Level 1 Fault Management	• Notify Client of error conditions according to Service Levels. • Validate alerts for false positive suppression. • Provide initial (level 1) analysis to determine source of network problem. • Provide initial (level 1) troubleshooting of fault conditions. • Escalate to Client if initial troubleshooting does not correct the fault condition • Take the lead in working with service providers (carriers) to identify and resolve problems on data and voice circuits connected to Managed Devices. • Provide status updates to Client throughout Fault Management process according to Service Levels. • Maintain Client-specific notification and escalation procedures. • Maintain site contact information for each Client location. • Unless otherwise indicated in Appendix A, additional fees apply for Managed Devices with the following features: o For voice gateways or routers acting as voice gateways: Managed Devices connected to a SIP circuit(s) and/or configured with Cisco's CUBE feature set o For routers: Managed Devices configured with a firewall feature set o For modular Managed Devices: Certain modules (typically modules running their own operating systems)	24 hours per day, 7 days per week, 365 days per year
3. Standard Performance Reporting (Routers Only)	• Generate reports on key performance statistics and trends for routers and circuits (maximum 2 circuits) including variables such as: o Routers: CPU utilization, memory utilization, and availability o Circuits (not including PRIs): Volume in bytes, bandwidth utilization, errors, discards, availability, frame size, latency • Provide Client with access to generate ad hoc performance reports on chassis and interface performance for Managed Devices. Client has ability to customize report by specifying parameters (network Managed Device/interface, element(s) to be reported, time interval, etc.)	Monthly scheduled reports and ad hoc reports 24x7 via Client portal
4. Configuration Archive	• Maintain current copy of Managed Device configuration. • Maintain three previous versions of Managed Device configuration. • Lightweight Wireless Access Points (if applicable): Maintain current copy of Managed Device configuration on Wireless LAN Controllers. • Lightweight Wireless Access Points (if applicable): Maintain copy of Cisco WCS database.	As required

Level 1 Troubleshooting Examples:

- Assess Managed Device availability via alternate methods (out-of-band, redundant network) to determine availability state.
- Engage carrier to perform isolation on WAN outages.
- Engage site contact to verify Managed Device status when carrier identifies device fault (verify power, visual check for device failure, environmental status, etc.).

APPENDIX B
Services

- Access Managed Device and gather additional detail on unavailable interface alerts. Determine correct escalation path (carrier/Client/vendor) to return interface to available.
- Capture detailed statistics on high CPU and/or memory utilization and forward details to Client.
- Capture relevant information on chassis health alarms (i.e. for module or environmental state) and escalate to Client.
- Access Managed Device and gather degraded circuit counters (alarms, error counts, etc.) to determine best course of action. Insight will work with the carrier to remove degradation source or escalate to Client for non-carrier related issues.
- Log into high availability Managed Device if a state change alarm is received to determine if the failover was successful.

SAMPLE

APPENDIX B
Services

InsightManaged Data: Enhanced – Operational Management

Service	Description	Frequency
1. Monitoring	• Actively monitor Managed Devices and connections via ICMP pings and SNMP trap collection. Depending on Managed Device type and manufacturer, various system and interface elements are monitored including connectivity and utilization. • Lightweight Wireless Access Points (if applicable): Actively monitor Managed Devices and connections via ICMP (for statically configured LWAPs only).	24 hours per day, 7 days per week, 365 days per year
2. Fault Management	• Notify Client of error conditions according to Service Levels. • Provide root cause analysis to determine source of network problem. • Take the lead in working with service providers and CPE vendors to identify/resolve problems, including working with hardware maintenance vendors to coordinate repair and/or replacement of Managed Devices. • Perform comprehensive troubleshooting and fault management to restore Managed Devices to operating condition. • Provide status updates to Client throughout Fault Management process according to Service Levels. • Maintain Client-specific notification and escalation procedures. • Maintain site contact information for each Client location. • Conduct post-mortem meetings upon Client request within 48 hours of a major event (e.g., an outage greater than 12 hours, or an outage that requires public relations intervention). • Unless otherwise indicated in Appendix A, additional fees apply for Managed Devices with the following features: o For voice gateways or routers acting as voice gateways: Managed Devices connected to a SIP circuit(s) and/or configured with Cisco's CUBE feature set o For routers: Managed Devices configured with a firewall feature set o For modular Managed Devices: Fault Management on certain modules (typically modules running their own operating systems) • Schedule and implement emergency changes required to resolve a critical problem. In the absence of such procedures, or if Client is unavailable for timely approval, the change will be implemented at the discretion of Insight.	24 hours per day, 7 days per week, 365 days per year
3. Standard Performance Reporting (Routers Only)	• Generate reports on key performance statistics and trends for routers and circuits (maximum 2 circuits) including variables such as: o Routers: CPU utilization, memory utilization, and availability o Circuits (not including PRIs): Volume in bytes, bandwidth utilization, errors, discards, availability, frame size, latency • Provide Client with access to generate ad hoc performance reports on chassis and interface performance for Managed Devices. Client has ability to customize report by specifying parameters (network Managed Device/interface, element(s) to be reported, time interval, etc.)	Monthly scheduled reports and ad hoc reports 24x7
4. Configuration Archive	• Maintain current copy of Managed Device configuration. • Maintain three previous versions of Managed Device configuration. • Lightweight Wireless Access Points (if applicable): Maintain current copy of Managed Device configuration on Wireless LAN Controllers. • Lightweight Wireless Access Points (if applicable): Maintain copy of Cisco WCS database.	As required
5. Software Upgrades	• Software upgrades will be applied as needed to resolve a fault condition. • Software upgrades to enable or add feature enhancements to a Managed Device are considered part of Engineering Services.	24 hours per day, 7 days per week, 365 days per year

APPENDIX B
Services

InsightManaged Security: Foundation – Operational Management

[If Security included, select this Foundation section or following Enhanced section (based on pricing table) and delete other]

Service	Description	Frequency
1. Availability Monitoring	• Actively monitor security Managed Devices for availability via ICMP and/or SNMP polling.	24 hours per day, 7 days per week, 365 days per year
2. Level 1 Fault Management	• Notify Client of error conditions according to Service Levels. • Validate hardware and software alerts for false positive suppression. • Provide initial (level 1) analysis to determine source of availability problem. • Provide initial (level 1) troubleshooting of fault conditions. • Escalate to Client if initial troubleshooting does not correct the fault condition. • Validate security alerts and gather applicable details to notify Client. • Provide status updates to Client throughout the initial troubleshooting process according to Service Levels. • Maintain Client-specific notification and escalation procedures. • Maintain site contact information for each Client location.	24 hours per day, 7 days per week, 365 days per year
3. Firewall Configuration Monitoring	• Monitor for configuration attempts made to firewall Managed Devices and send notifications to Client.	24 hours per day, 7 days per week, 365 days per year
4. Security Event Logging	• Collect security event data via syslog, SNMP and/or proprietary protocols and upload for analysis to an Insight centralized database. • Apply Insight logging standards to the Managed Devices.	24 hours per day, 7 days per week, 365 days per year
5. Security Log Retention	• Security device logs will be retained online in the event database for 3 months. • After 3 months, and for a maximum of 12 months, security device logs are available upon Client request. The requested logs will be extracted from the storage archive and delivered to Client via secure electronic medium (e.g., Secure FTP, encrypted email). NOTE: Insight will not search the security device logs for specific logging records, so the entire security device log for the requested timeframe will be provided. • At the end of each calendar year, the security device logs for up to the previous 12 months will be written to electronic media (e.g., DVD/CD-ROM) and the electronic media will be mailed to Client. After the electronic media is created, the security device logs will be permanently deleted.	As Required
6. Configuration Archive	• Maintain current copy of Managed Device configuration. Depending on Managed Device type, the configuration will be stored centrally or on Client-provided resource.	As Required
7. Security Analysis Reporting	• Deliver a report via an Internet portal providing a summary of the security event activity that occurred in the previous month.	Monthly

APPENDIX B
Services

Service	Description	Frequency
8. Standard Performance Reporting (PIX/ASA only)	• Generate reports on key performance statistics and trends for PIX/ASA Managed Devices and interfaces (maximum 2 interfaces) including variables such as: o Hardware: CPU utilization, memory utilization, and availability o Interfaces: Volume in bytes, bandwidth utilization, errors, discards, availability, frame size, latency • Provide Client with access to generate ad hoc performance reports on chassis and interface performance for Managed Devices. Client has the ability to customize the report by specifying parameters such as network Managed Device/interface, element(s) to be reported, and time interval.	Monthly scheduled reports
9. Ad Hoc Performance Reporting (PIX/ASA only)	• Provide Client with access to generate ad hoc performance reports on chassis and interface performance for Managed Devices. Client has the ability to customize the report by specifying parameters such as device/interface, element(s) to be reported, and time interval. • Reports will be posted for 24 hours on the Internet portal and may be printed by Client.	24 hours per day, 7 days per week, 365 days per year (excluding maintenance windows)
10. Engine & Signature Updates (IPS only)	• Implementation of updated versions of IPS Analysis Engines & IPS Signatures will be performed upon request and will utilize Engineering Services hours.	Upon Request
11. Security Software Upgrades (InsightManaged Security Managed Devices listed in Appendix A Only)	• Upon receipt of High Severity Security Advisories from Managed Device vendor, Insight will follow the process outlined below to identify and address security vulnerabilities: o Identify affected Managed Devices (listed in Appendix A) and software versions o Recommend workaround or software upgrade. o Use Engineering Services to implement workaround or software upgrade. • Software upgrades are considered part of Engineering Services.	24 hours per day, 7 days per week, 365 days per year

Level 1 Troubleshooting Examples:

- Assess Managed Device availability via alternate methods (out-of-band, redundant network) to determine availability state.
- Engage site contact to verify Managed Device status for device fault issues (verify power, visual check for device failure, environmental status, etc.).
- Access Managed Device and gather additional detail on unavailable interface alerts. Determine correct escalation path to return interface to available.
- Capture detailed statistics on high CPU and/or memory utilization and escalate to Client.
- Capture relevant information on chassis health alarms (i.e. for module or environmental state) and escalate to Client.
- Log into high availability Managed Device if a state change alarm is received to determine if the failover was successful.

APPENDIX B
Services

InsightManaged Security: Enhanced – Operational Management

Service	Description	Frequency
1. Availability Monitoring	• Actively monitor Managed Devices, various performance metrics, application services and connections via ICMP pings, host agents, synthetic transactions and SNMP trap collection. Depending on device type and manufacturer, various system and interface elements are monitored including connectivity and utilization.	24 hours per day, 7 days per week, 365 days per year
2. Fault Management	• Notify Client of error conditions according to Service Levels • Provide root cause analysis to determine source of availability problem. • Take the lead in working with hardware maintenance vendors to coordinate the repair and/or replacement of security Managed Devices. • Perform comprehensive troubleshooting and fault management to restore security Managed Devices to operating condition. • Provide status updates to Client throughout Fault Management process according to Service Levels. • Maintain Client-specific notification and escalation procedures. • Maintain site contact information for each Client location. • Conduct post-mortem meetings upon Client request within 48 hours of a major event (e.g., an outage greater than 12 hours, or an outage that requires public relations intervention). • Schedule and implement emergency changes required to resolve a critical problem. In the absence of such procedures, or if Client is unavailable for timely approval, the change will be implemented at the discretion of Insight.	24 hours per day, 7 days per week, 365 days per year
3. Firewall Configuration Monitoring	• Monitor for configuration attempts made to firewall Managed Devices and send notifications to Client.	24 hours per day, 7 days per week, 365 days per year
4. Security Event Logging	• Collect security event data via syslog, SNMP and/or proprietary protocols and upload for analysis to an Insight centralized database. • Apply Insight logging standards to the Managed Devices.	24 hours per day, 7 days per week, 365 days per year
5. Security Log Retention	• Security device logs will be retained online in the event database for 3 months. • After 3 months, and for a maximum of 12 months, security device logs are available upon Client request. The requested logs will be extracted from the storage archive and delivered to Client via secure electronic medium (e.g., Secure FTP, encrypted email). NOTE: Insight will not search the security device logs for specific logging records, so the entire security device log for the requested timeframe will be provided. • At the end of each calendar year, the security device logs for up to the previous 12 months will be written to electronic media (e.g., DVD/CD-ROM) and the electronic media will be mailed to Client. After the electronic media is created, the security device logs will be permanently deleted.	As Required
6. Configuration Archive	• Maintain current copy of Managed Device configuration. Depending on Managed Device type, the configuration will be stored centrally or on Client-provided resource.	As Required
7. Security Analysis Reporting	• Deliver a report via an Internet portal providing a summary of the security event activity that occurred in the previous month.	Monthly

APPENDIX B
Services

Service	Description	Frequency
8. Standard Performance Reporting (PIX/ASA only)	• Generate reports on key performance statistics and trends for PIX/ASA Managed Devices and interfaces (maximum 2 interfaces) including variables such as: o Hardware: CPU utilization, memory utilization, and availability o Interfaces: Volume in bytes, bandwidth utilization, errors, discards, availability, frame size, latency • Provide Client with access to generate ad hoc performance reports on chassis and interface performance for Managed Devices. Client has the ability to customize the report by specifying parameters such as network Managed Device/interface, element(s) to be reported, and time interval.	Monthly scheduled reports
9. Ad Hoc Performance Reporting (PIX/ASA only)	• Provide Client with access to generate ad hoc performance reports on chassis and interface performance for Managed Devices. Client has the ability to customize the report by specifying parameters such as device/interface, element(s) to be reported, and time interval. • Reports will be posted for 24 hours on the Internet portal and may be printed by Client.	24 hours per day, 7days per week, 365 days per year (excluding maintenance windows)
10. Engine & Signature Updates (IPS only)	• Implement updated versions of IPS Analysis Engines & IPS Signatures. • Updates will be scheduled and implemented in accordance with mutually agreed upon change control procedures.	As Required
11. Security Software Upgrades (InsightManaged Security Managed Devices listed in Appendix A Only)	• Upon receipt of High Severity Security Advisories from Managed Device vendor, Insight will follow the process outlined below to identify and address security vulnerabilities: o Identify affected Managed Devices (listed in Appendix A) and software versions o If fault condition exists: ▪ Implement workaround(s) ▪ If no workaround is available, upgrade software to address associated security advisory o If no fault condition exists: ▪ Recommend workaround or software upgrade. ▪ Use Engineering Services to implement workaround or software upgrade. • Software upgrades to enable or add feature enhancements to a Managed Device are considered part of Engineering Services.	24 hours per day, 7 days per week, 365 days per year

SAMPLE

APPENDIX B
Services

InsightManaged SIEM – Operational Management

[Include this section only if SIEM is included; may be listed under Security section of pricing table]

Service	*Description*	*Frequency*
1. Availability Monitoring (on Insight-Managed Security Devices listed in Appendix A only)	• Actively monitor Managed Devices, various performance metrics, application services and connections via ICMP pings, host agents, synthetic transactions and SNMP trap collection. Depending on device type and manufacturer, various system and interface elements are monitored including connectivity and utilization.	24 hours per day, 7 days per week, 365 days per year
2. Fault Management	• Notify Client of error conditions according to Service Levels • Provide root cause analysis to determine source of availability problem. • Take the lead in working with hardware maintenance vendors to coordinate the repair and/or replacement of SIEM components. • Perform comprehensive troubleshooting and fault management to restore SIEM to operating condition. • Provide status updates to Client throughout Fault Management process according to Service Levels. • Maintain Client-specific notification and escalation procedures. • Maintain site contact information for each Client location. • Conduct post-mortem meetings upon Client request within 48 hours of a major event (e.g., an outage greater than 12 hours, or an outage that requires public relations intervention). • Schedule and implement emergency changes required to resolve a critical problem. In the absence of such procedures, or if Client is unavailable for timely approval, the change will be implemented at the discretion of Insight.	24 hours per day, 7 days per week, 365 days per year
3. Security Event Logging	• Collect security event data via syslog, SNMP and/or proprietary protocols and upload for analysis to Insight SIEM.	24 hours per day, 7 days per week, 365 days per year
4. Security Log Retention	• Provide industry best practice recommendations for proper log retention, log archival and SIEM Managed Device backups. • Monitor the SIEM Managed Device to ensure proper security log retention, log archival, and SIEM backups are occurring as defined by the Client's security policy.	Monthly
5. Configuration Archive	• Provide industry best practice recommendations for a proper configuration archival policy. • Follow Client's configuration archival policy	As Required
6. Security Incident Monitoring, Validation and Notification	• Actively monitor SIEM Managed Device(s) for Severity 1 or Severity 2 security events. • Upon receipt of alert from SIEM Managed Device(s) of potential security event, provide initial notification to Client of security event, according to Service Levels, per mutually agreed upon notification procedures. • Complete basic alert validation to verify affected Client hardware and software and determine false positive events. • Complete configuration changes to tune SIEM Managed Device(s) for false positive events. • Notify Client of validated security events, according to Service Levels, per mutually agreed upon notification procedures. • NOTE: Client agrees to provide Insight with access to current inventory of Client host(s) so Insight can complete basic validation.	24 hours per day, 7 days per week, 365 days per year

APPENDIX B
Services

Service	Description	Frequency
7. Optional Services (charged on a Time and Materials basis using Engineering Services hours)	• Provide Client with assistance for security incident remediation using a certified security engineer • Execute predefined Incident Response for Critical and High Priority security alerts based on classification of security events and mutually agreed upon event response procedures. • Provide custom rule creation. • Provide code upgrades to implement new features/functionality. • Perform configuration changes to implement new features/functionality.	24 hours per day, 7 days per week, 365 days per year
8. Security Analysis Reporting	• Deliver a report via an Internet portal providing a summary of the security event activity that occurred in the previous month with security engineering analysis and recommendations. • Deliver one compliancy report monthly. The parties will agree on the specific compliancy report during the Integration Services period. • Review of false positive events with Client.	Monthly
9. Ad hoc Security Reporting	• Provide Client with access to generate ad hoc security reports on security events for Managed Devices. Client has the ability to customize the report by specifying parameters such as device, event, and time interval.	24 hours per day, 7 days per week, 365 days per year
10. Security Software Upgrades (InsightManaged Security Devices listed in Appendix A Only)	• Upon receipt of High Severity Security Advisories from the SIEM Managed Device vendor, Insight will follow the process outlined below to identify and address security vulnerabilities: o Identify affected Managed Devices (listed in Appendix A) and software versions o If fault condition exists: ▪ Implement workaround(s) ▪ If no workaround is available, upgrade software to address associated security advisory o If no fault condition exists: ▪ Recommend workaround or software upgrade. ▪ Use Engineering Services to implement workaround or software upgrade. • Software upgrades to enable or add feature enhancements to a Managed Device are considered part of Engineering Services. • Client agrees to provide Internet access to SIEM Managed Devices to enable software update downloads. Insight will remotely log into CS-MARS Managed Devices to ensure updates were applied as applicable.	24 hours per day, 7 days per week, 365 days per year

SAMPLE

APPENDIX B
Services

InsightManaged Voice: Foundation – Operational and Performance Management

[If Voice included, select this Foundation section or following Enhanced section (based on pricing table) and delete other]

Service	Description	Frequency
1. Monitoring	• Actively monitor Managed Devices (e.g., Gateways, Communications Managers, Unity) and connections via ICMP pings, locally installed or proxy host agents and SNMP trap collection. Depending on Managed Device type, various system and interface elements are monitored including connectivity and utilization. • Actively monitor SNMP trap information for environmental parameters. Depending on Managed Device version, a software agent installation may be required to monitor SNMP trap information.	24 hours per day, 7 days per week, 365 days per year
2. Level 1 Fault Management	• Notify Client of error conditions according to Service Levels. • Validate alerts for false positive suppression. • Provide initial (level 1) analysis to determine source of IP telephony problem. • Provide initial (level 1) troubleshooting of fault conditions. • Escalate to Client if initial troubleshooting does not correct the fault condition. • Take the lead in working with service providers (carriers) to identify and resolve problems on data and voice circuits connected to Managed Devices. • Provide status updates to Client throughout Fault Management process according to Service Levels. • Maintain Client-specific notification and escalation procedures. • Maintain site contact information for each Client location. • Unless otherwise indicated in Appendix A, additional fees apply for Managed Devices with the following features: o For voice gateways or routers acting as voice gateways: Managed Devices configured with Cisco's CUSP feature set o For routers: Managed Devices configured with a firewall feature set o For modular Managed Devices: Certain modules (typically modules running their own operating systems) • NOTE: Insight cannot provide Fault Management (i.e., up/down status) for POTS/analog circuits.	24 hours per day, 7 days per week, 365 days per year
3. Voice Server Performance Reporting	• Provide key performance statistics on Unified Communications Managers and Windows-based servers to enable Client to identify any significant performance issues or error conditions.	Monthly written report
4. Standard Performance Reporting (for routers acting as gateways only)	• Generate reports on key performance statistics and trends for Managed Device routers and circuits (maximum 2 circuits) including variables such as: o Routers: CPU utilization, memory utilization, availability o Circuits (excluding PRIs): Volume in bytes, bandwidth utilization, errors, discards, availability, frame size, latency	Monthly scheduled reports
5. Ad Hoc Performance Reporting	• Provide Client with access to generate ad hoc performance reports on managed routers acting as gateways. Client has the ability to customize the report by specifying parameters such as device/interface, element(s) to be reported, and time interval. • Reports will be posted for 24 hours on the Internet portal and may be printed by Client.	24 hours per day, 7 days per week, 365 days per year (excluding maintenance windows)

SAMPLE

6. Operating System Patches and Software Upgrades	• Remote installation of Cisco-approved Operating System patches or software upgrades on the voice Managed Devices will be performed upon request and will utilize Engineering Services hours. Additional time may be required to ensure Managed Devices meet minimum Insight standards prior to deploying patches.	Upon Request
7. Configuration Archive	• Insight will back up configurations on Managed Devices. o On server Managed Devices, this includes backing up the initial configuration of Cisco Disaster Recovery System (DRS) during Integration Services. Performing any additional back-ups on servers will use Engineering Services hours. o On voice gateway or router Managed Devices, Insight will maintain the current copy of each Managed Device configuration and maintain three previous versions of the Managed Device configurations. • NOTE: Insight assumes that Client will provide access to "off-box" storage via a SAN, NAS or drive share for the server configuration back-ups.	As required

Level 1 Troubleshooting Examples:

- Remotely connect to Managed Devices to validate alerts such as those received for:
  - High CPU
  - Memory
  - Disk space
  - Page file usage
  - Power supplies
  - Failed redundant hard drives
  - Any OS service set to run as "Automatic" that is in a "Stopped" state
- Restart services on servers as applicable
- Verify PRI Layer 2 status; open carrier ticket for troubleshooting if necessary

SAMPLE

APPENDIX B
Services

InsightManaged Voice: Enhanced – Operational and Performance Management

Service	Description	Frequency
1. Monitoring	• Actively monitor Managed Devices (e.g., Gateways, Communications Managers, and Unity) and connections via ICMP pings, locally installed or proxy host agents and SNMP trap collection. Depending on Managed Device type, various system and interface elements are monitored including connectivity and utilization. • Actively monitor SNMP trap information for environmental parameters. Depending on Managed Device version, a software agent installation may be required to monitor SNMP trap information. • NOTE: Cisco Analog Telephone Adapter (ATA) Managed Devices are monitored via ICMP pings only (for the fees outlined in Appendix A). Each ATA Managed Device must have a static IP address configured.	24 hours per day, 7 days per week, 365 days per year
2. Fault Management	• Notify Client of error conditions according to Service Levels. o If Insight is not managing LAN/WAN devices: ▪ Insight will notify Client of IP connectivity issues regarding any Managed Device(s). ▪ Client will troubleshoot and resolve any WAN and/or LAN issues that may be causing such IP connectivity issues. ▪ Upon resolution of IP connectivity issues, Client will contact Insight RNOC by phone to provide formal notification of issue closure. ▪ Client understands and acknowledges that then-open tickets in Insight Remedy ticketing system will be put on "hold" until such IP connectivity troubleshooting is completed by Client. • Perform comprehensive troubleshooting and fault management to restore the IP Telephony (e.g., Communications Manager, Unity, UCC Express/Enterprise, Gateways) system to operating condition. • Provide status updates to Client throughout Fault Management process according to Service Levels. • Provide root cause analysis to determine source of IP Telephony or Cisco UCCE problem. • Conduct post-mortem meetings upon Client request within 48 hours of a major event (e.g., an outage greater than 12 hours or an outage that requires public relations intervention). • Maintain Client-specific notification and escalation procedures. • Maintain site contact information for each Client location. • Take the lead in working with service providers, Client staff, and CPE vendors to identify and resolve problems, including working with hardware maintenance vendors to coordinate the repair and/or replacement of Managed Devices. • For voice gateways or routers acting as voice gateways: additional fees apply for Managed Devices connected to a SIP circuit(s) and/or configured with Cisco's CUBE feature set. • Schedule and implement emergency changes required to resolve a critical problem. In the absence of such procedures, or if Client is unavailable for timely approval, the change will be implemented at the discretion of Insight. • Provide best-effort fault management for mobility applications. This includes server-based applications and not applications loaded on mobile devices. • Fault Management for failed Managed Devices (i.e., a	24 hours per day, 7 days per week, 365 days per year

	complete server failure) will require onsite, hands-on support either from Client, manufacturer, or Dispatch Services to perform the following tasks: o Install new or replacement hardware o Install base operating system o Perform initial configuration to give Insight basic connectivity to the server o Provide access to (Client-provided) proper media, software, firmware, and backed up data • NOTE: Insight cannot provide Fault Management (i.e., up/down status) for POTS/Analog circuits.	
3. Voice Server Performance Analysis	• Provide key performance statistics on Unified Communications Managers and Windows-based servers to identify any significant performance issues or error conditions. • Perform monthly analysis of call center or phone system performance and capacity planning data to identify overall trends, benchmark general call center or phone system performance and identify any specific performance or capacity issues. Analysis will be summarized and posted on the Internet portal for Client review.	Monthly written analysis
4. Standard Performance Reporting (for routers acting as gateways only)	• Generate reports on key performance statistics and trends for Managed Device routers and circuits (maximum 2 circuits) including variables such as: o Routers: CPU utilization, memory utilization, availability o Circuits (excluding PRIs): Volume in bytes, bandwidth utilization, errors, discards, availability, frame size, latency	Monthly scheduled reports
5. Ad Hoc Performance Reporting	• Provide Client with access to generate ad hoc performance reports on managed routers acting as gateways. Client has the ability to customize the report by specifying parameters such as device/interface, element(s) to be reported, and time interval. • Reports will be posted for 24 hours on the Internet portal and may be printed by Client.	24 hours per day, 7 days per week, 365 days per year (excluding maintenance windows)
6. Non-Critical Server Operating System Patches	• Remotely implement Cisco-approved Operating System patches on the Communications Manager, Unity and UCC Express/Enterprise Managed Devices during a Client-approved change window.	Up to 4 times per year
7. Critical Server Operating System Patches	• Remotely implement Cisco-approved Operating System patches to resolve High-Severity Security Advisories on the Communications Manager, Unity and UCC Express/Enterprise Managed Devices during a Client-approved change window.	As required
8. Software Upgrades	• Software upgrades will be applied as needed to resolve a fault condition. • Software upgrades to enable or add feature enhancements to a device are considered part of Engineering Services.	24 hours per day, 7 days per week, 365 days per year
9. Configuration Archive	• Insight will back-up configurations on Managed Devices. o On Communications Manager Managed Devices, this will include the initial configuration of Cisco Disaster Recovery System (DRS) to complete daily backups and monthly validation of this process. o On UCC Enterprise Managed Devices, this will include monitoring and management of real-time SQL backup processes and configuration of SQL database jobs or Microsoft Windows jobs to copy the files to "off box" storage. o On voice gateway router Managed Devices, Insight will maintain the current copy of each Managed Device configuration and maintain three previous versions of Managed Device configuration.	As required

	• NOTE: Insight assumes that Client will provide access to "off-box" storage via a SAN, NAS or drive share for the server configuration back-ups.	
10. Cisco Softphone End User Support (Optional)	• Insight will provide end user support for the Cisco softphone application using the following methods: o Confirm user configuration on the applicable servers o Work remotely with Client's Service Desk to confirm the following end user desktop configuration items: ▪ Softphone application version ▪ Cisco softphone application settings ▪ Communications Manager server reachability (ping) ▪ ID and password • Troubleshooting of audio issues such as quality and one-way audio with use of the Cisco softphone includes reviewing QoS settings and configurations for Managed Devices (including firewalls and VPN Managed Devices) and network segments managed by Insight. • NOTE: If the Cisco server is integrated with Active Directory, Insight will require the assistance of Client's Active Directory administration team to troubleshoot ID/password authentication issues. • Client is required to provide a Level 1 Service Desk to receive end-user calls, perform basic end-user troubleshooting, and escalate softphone issues to the Insight RNOC. • The Client Level 1 Service Desk will provide the Insight RNOC with: end user name, phone number, e-mail address, basic description of problem, and troubleshooting steps previously completed by Client. • Insight support does not include troubleshooting of other desktop configurations, applications or operating systems that are not compatible with the softphone software including but not limited to desktop firewalls, anti-virus software, or troubleshooting of personal or home Internet connectivity/devices. • Any time spent by Insight for end-user support for the Cisco softphone application will be charged as Engineering Services.	24 hours per day, 7 days per week, 365 days per year

SAMPLE

APPENDIX B
Services

MAC Packs (InsightManaged Voice: Enhanced – UCCE)

[delete this section if not included in pricing table. Note: these services are not an option for Foundation services.]

Service	*Description*	*Frequency*
1. Moves/Adds/Changes	Client will receive an annual allocation of Moves/Adds/Changes (MACs) for the duration of the Service Term, as set forth in the SOW, to be used when requesting Insight to perform MAC activities.	As required and mutually agreed upon

MAC Pack includes activities (each activity is considered 1 MAC) such as:

- Adding a Phone/Device/Extension Mobility Profile in CUCM
- Adding a User in CUCM
- Adding an Agent in ICM
- Adding a Supervisor in ICM
- Adding a Team in ICM
- Adding a Skill Group in ICM
- Adding a User in Unity
- Assigning an agent to a team
- Assigning an agent to a skill group
- Changing a Phone/Device/Extension Mobility Profile in CUCM
- Changing a User in CUCM
- Changing an Agent in ICM
- Changing a Supervisor in ICM
- Changing a Team in ICM
- Changing a Skill Group in ICM
- Changing a Team assignment for an Agent/Supervisor
- Changing a Skill Group assignment for an Agent/Supervisor
- Deleting a Phone/Device/Extension Mobility Profile in CUCM
- Deleting a User in CUCM
- Deleting a User in Unity
- Deleting an Agent in ICM
- Deleting a Supervisor in ICM
- Deleting a Team in ICM
- Deleting a Skill Group in ICM

Adding a New User - This event is considered 4 MACs

The following combination from the above tasks is required to create a new user to the Call Center. A template will need to be completed by Client and submitted to Insight for each "Complete New User" request.

- Adding a Phone/Device/Extension Mobility Profile in CUCM
- Adding a User in CUCM
- Adding a User in Unity
- Adding an Agent in ICM
- Assigning an agent to a team
- Assigning an agent to a skill group
  - Testing login

[update number of hours and $ amount throughout. calculate $ amount the same way as the engineering hours – (monthly fee x 12)/number of MACs – pricing table]]
The Services will include an allocation of [#] UCCE MACs (Moves/Adds/Changes). UCCE MACs may be used at Client's option and discretion, based on the availability of Insight personnel and other resources, as determined by Insight.

UCCE MAC Pack Services will be allocated for use throughout the Service Term, unless Client provides Insight with 30 days' written notice of its desire to increase or decrease the number of UCCE MACs.

If Client has not utilized its UCCE MACs at the expiration of the Service Term, then any remaining UCCE MACs will be forfeited.

If Client terminates the Services prior to the expiration of the Service Term, then Client will pay Insight for any used, but not yet accrued, UCCE MACs at a rate of $[#] per MAC.

If Client has utilized its UCCE MACs prior to the expiration of the Service Term, then Client will pay Insight all Monthly UCCE MAC fees remaining in the Service Term. Additional UCCE MACs requested by Client during the Service Term will be invoiced on a time and materials basis at the rate of $[#] per MAC as the MACs are performed.

APPENDIX B
Services

MAC Packs (InsightManaged Voice)

[delete this section if not included in pricing table- Only use for non-UCCE]

Service	Description	Frequency
1. Moves/Adds/Changes	A. Client will receive an annual allocation of Moves/Adds/Changes (MACs) for the duration of the Service Term, as set forth in the SOW, to be used when requesting Insight to perform MAC activities.	As required and mutually agreed upon

MAC Pack includes activities (each activity is considered 1 MAC) such as:

- Basic configuration of a two-line phone
- Add user to the corporate directory
- Associate user to IP phone (for IP phone services)
- Subscription of up to 3 IP phone services
- Confirm registration of phone to Communications Manager
- Import or create user in Unity (if importing, AD account creation is required by Client admin) using existing subscriber template
- DID testing to ring phone and forward to voicemail (DID required for testing, if applicable)
    - Email confirmation to service requester

Non-Standard MAC activities:

The following are examples of MAC activities considered non-standard. Any non-standard MAC activity will be charged as Engineering Service hours and subject to the terms and conditions set forth in the Engineering Services section included in this Scope of Services.

- Configuration of additional lines (greater than 2)
- Attendant Console configuration
- Side car configuration
- Extension mobility configuration
- Line configuration requiring call forward to destination other than voicemail
- IPMA (Cisco IP Manager Assistant) configuration
- Unity Call Handler configuration

[update number of hours and $ amount throughout. calculate $ amount the same way as the engineering hours – (monthly fee x 12)/number of MACs – pricing table]]
The Services will include an allocation of [#] MACs (Moves/Adds/Changes). MACs may be used at Client's option and discretion, based on the availability of Insight personnel and other resources, as determined by Insight.

MAC Pack Services will be allocated for use throughout the Service Term, unless Client provides Insight with 30 days' written notice of its desire to increase or decrease the number of MACs.

If Client has not utilized its MACs at the expiration of the Service Term, then any remaining MACs will be forfeited.

If Client terminates the Services prior to the expiration of the Service Term, then Client will pay Insight for any used, but not yet accrued, MACs at a rate of $[#] per MAC.

If Client has utilized its MACs prior to the expiration of the Service Term, then Client will pay Insight all Monthly MAC fees remaining in the Service Term. Additional MACs requested by Client during the Service Term will be invoiced on a time and materials basis at the rate of $[#] per MAC as the MACs are performed.

APPENDIX B
Services

Premium Performance Management

[Keep this section (including table below) in every SOW, regardless of whether Premium Performance Management is in pricing table.]

[delete the following paragraph if Premium Performance Management is in pricing table]
The following services are not included in the pricing. The services may be added at any time during the Service Term upon written approval by the parties (email is acceptable). Additional fees will apply if these services are added.

Service	*Description*	*Frequency*
1. Scheduled Performance Reporting	• Generate reports on key performance statistics and trends, including utilization, errors, memory, and availability. • Provide Client with access to the reports via Internet portal.	Monthly scheduled reports
2. Ad Hoc Performance Reporting	• Provide Client with access to generate ad hoc performance reports on chassis and interface performance for Managed Devices. Client has the ability to customize the report by specifying parameters such as network Managed Device/interface, element(s) to be reported, and time interval. • Reports will be posted for 24 hours on the Internet portal and may be printed by the Client.	24 hours per day, 7 days per week, 365 days per year (excluding maintenance windows)
3. Performance Analysis	• Review key performance statistics to identify any significant performance issues or error conditions. • Perform detailed monthly analysis of network performance and capacity planning data to identify overall trends, benchmark general network performance and identify any specific performance or capacity issues. Analysis will be summarized and posted on the Internet portal for Client review.	Monthly engineering analysis reviewed with Client
4. Performance Review	• Meet with Client to review performance and capacity analysis and provide recommendations for improvements.	Monthly
5. Proactive Performance Alerting (WAN routers and voice gateway Managed Devices only)	• Proactively detect network performance degradation that may impact business performance. • Notify Client when performance threshold conditions are met on Managed Devices for the following conditions: o WAN latency (WAN routers) o WAN/interface errors (inbound/outbound) (WAN routers and voice gateways) o WAN/interface bandwidth utilization (WAN routers) o Managed Device CPU utilization (WAN routers and voice gateways) o Managed Device memory utilization (WAN routers and voice gateways) • Provide root cause analysis to determine source of network problem and transition to fault management procedures, as appropriate.	24 hours per day, 7 days per week, 365 days per year (excluding maintenance windows)

APPENDIX B
Services

InsightManaged Video – Operational and Quality Management

Service	Description	Frequency
1. Monitoring	• Actively monitor videoconferencing Managed Devices and connections via a combination of ICMP pings, SNMP trap collection, and Tandberg Management Server (if applicable). Depending on Managed Device type, various system and interface elements are monitored including connectivity and utilization.	24 hours per day, 7 days per week, 365 days per year
2. Videoconferencing Component Monitoring	• Remotely monitor the status of individual components to the extent that videoconferencing can report on them.	One weekly check per unit.
3. Fault Management	• Notify Client of error conditions according to Service Levels. • Perform comprehensive troubleshooting and fault management to restore the videoconferencing system to operating condition. • Provide root cause analysis to determine source of videoconferencing problem. • Provide status updates to Client throughout Fault Management process according to Service Levels. • Conduct post-mortem meetings upon Client request within 48 hours of a major event (e.g., an outage greater than 12 hours or an outage that requires public relations intervention). • Maintain Client-specific notification and escalation procedures. • Maintain site contact information for each Client location. • Take the lead in working with service providers, Client staff (if required), and CPE vendors to identify and resolve problems, including working with hardware maintenance vendors to coordinate the repair and/or replacement of Managed Devices. • Schedule and implement emergency changes required to resolve a critical problem. In the absence of such procedures, or if Client is unavailable for timely approval, the change will be implemented at the discretion of Insight. • Fault Management will only be performed on vendor-branded components (e.g., off-the-shelf TV monitors are not covered)	24 hours per day, 7 days per week, 365 days per year
4. Quality Management	• Remotely troubleshoot Quality of Service (QoS) on videoconferencing circuits (requires that Insight manage associated routers and switches) • Correct any QoS issues on Managed Devices listed in Appendix A using defined Fault Management procedures as defined above.	As needed to troubleshoot Quality of Service issues.

SAMPLE

APPENDIX B
Services

InsightManaged Data Center: Foundation – Operational Management

[If Data Center included, select this Foundation section or following Enhanced section (based on pricing table) and delete other]

Service	Description	Frequency
1. Monitoring	• Monitor Managed Devices, various performance metrics, application services and availability via ICMP pings, host agents and SNMP trap collection. Depending on device type and manufacturer, various system and interface elements are monitored including connectivity and utilization. • Monitor directly attached RAID-type hard disk storage Managed Devices for hardware failures such as disk drive failures and file system errors. NOTE: The server that the storage Managed Device is attached to must be running a management agent from the hardware vendor that will write an error to the Operating System ("OS") or Cisco UCS log in order for Insight to proactively monitor the Managed Device. • NOTE: Insight requires software agents be installed to perform the monitoring Services.	24 hours per day, 7 days per week, 365 days per year
2. Level 1 Fault Management	• Notify Client of error conditions according to Service Levels. • Validate hardware and software alerts for false positive suppression. • Provide initial (level 1) analysis to determine source of availability problem. • Provide initial (level 1) troubleshooting of fault conditions. • Escalate to Client if initial troubleshooting does not correct the fault condition. • Provide status updates to Client throughout the initial troubleshooting process according to Service Levels. • Maintain Client-specific notification and escalation procedures. • Maintain site contact information for each Client location.	24 hours per day, 7 days per week, 365 days per year
3. Server Performance Reporting	• Provide key server performance statistics to enable Client to identify any significant performance issues or error conditions.	Monthly written report
4. System Patching (Operating System Patching Only)	• Perform operating system patch management for servers listed in Appendix A. Only patches classified by the manufacturer as Critical and Security will be applied to the operating systems and only after receiving approval from Client. • Patches or software upgrades not classified by the manufacturer as Critical and Security, or those to add feature enhancements, will be performed upon request by Client and will utilize Engineering Services hours. • Perform patch identification and send list of patches to Client contact for approval. • Download Client-approved patches to servers and install. • Reboot system and perform patch OS verification after deployment in Client production server environment. • Notify Client upon completion of patching for each Managed Device so that Client application SME may validate functionality in Client production server environment. • Upon Client request, roll back patches using commercially reasonable efforts. • NOTE: Insight will perform the patching services within only one change window for a minimum of 25 servers (or all servers if the total quantity is below 25) and a maximum of 100 servers. • Any patch installations requested by Client outside of the	Regular Quarterly Patching

	quarterly patching window(s) will require Engineering Services Hours.	

Level 1 Troubleshooting Examples:

- Operating systems
  - Monitor services set to "Automatic".
  - Log into the affected system to verify that the problem exists and attempt to restart the service.
  - Perform initial validation and troubleshooting of OS fault issues including:
    - Unexpected system reboots
    - Memory utilization
    - CPU utilization
    - Disk utilization
  - Validate OS-related SNMP traps.
  - Log into servers that are not responding through out-of-band access devices such as DRAC, ILO, CIMC, or ISD, and attempt to restart server.
- Application services
  - Monitor and perform initial troubleshooting of enterprise application services (DNS, DHCP). Verify the application is running and document any errors from the event log.
  - Monitor and perform initial troubleshooting of Active Directory fault issues including replication and other critical errors. Verify the application is running and document any errors from the event log.
- Hardware
  - Monitor hardware via SNMP traps.
  - Validate SNMP traps, reloads and other relevant alerts received.

SAMPLE

APPENDIX B
Services

InsightManaged Data Center: Enhanced – Operational Management

Service	Description	Frequency
1. Monitoring	• Monitor Managed Devices, various performance metrics, application services and availability via ICMP pings, host agents and SNMP trap collection. Depending on device type and manufacturer, various system and interface elements are monitored including connectivity and utilization. • Monitor directly attached RAID-type hard disk storage Managed Devices for hardware failures such as disk drive failures and file system errors. NOTE: The server that the storage Managed Device is attached to must be running a management agent from the hardware vendor that will write an error to the Operating System ("OS") or Cisco UCS log in order for Insight to proactively monitor the Managed Device. • NOTE: Insight requires software agents be installed to perform the monitoring Services.	24 hours per day, 7 days per week, 365 days per year
2. Fault Management	• Notify Client of error conditions according to Service Levels. • Provide reason for outage on each incident to detail source of Managed Device problem. • Take the lead in working with hardware and operating system vendors to identify and resolve problems, including coordinating the repair and/or replacement of Managed Devices. • Provide status updates to Client throughout the Fault Management process according to Service Levels. • Perform comprehensive troubleshooting and fault management to restore hardware and operating systems to operating condition. • Develop and maintain copies of the following documents: o Client notification/escalation flowchart o Logical systems diagram in MS Visio o Password documentation for those passwords used by Insight o Managed Device documentation (as required) o Site contact information for each Client location • Conduct post-mortem meetings upon Client request within 48 hours of a major event (e.g., an outage greater than 12 hours, or an outage that requires public relations intervention). • Fault Management for failed Managed Devices (i.e., a complete server failure) will require onsite, hands-on support either from Client, manufacturer, or Dispatch Services to perform the following tasks: o Install new or replacement hardware o Install base operating system o Perform initial configuration to give Insight basic connectivity to the server o Provide access to (Client-provided) proper media, software, firmware, and backed up data • The Fault Management service for print queues is limited to ensuring that the print spooler services are running. All other print queue requests require Engineering Services hours. • File share permission requests and issues require Engineering Services hours. • Client is responsible for enforcing the backup policy and ensuring that the backups are being performed successfully. Improper backups may limit the ability of Insight to perform Fault Management Services.	24 hours per day, 7 days per week, 365 days per year

SAMPLE

APPENDIX B
Services

	• Redesign of backup and media retention policies requires Engineering Services hours. • Creating a work-around to restore service resulting from a fault condition on a non-redundant Managed Device requires Engineering Services hours and will be performed on a commercially reasonable basis. • Schedule and implement emergency changes required to resolve a critical problem. In the absence of such procedures, or if Client is unavailable for timely approval, the change will be implemented at the discretion of Insight. • The creation or modification of LUNs, volumes, aggregates, and/or other SAN-specific provisioning will be performed using Engineering Services hours unless it is required to fix a fault condition. • Creation or modification of new UCS service profiles, templates or portions thereof require Engineering Services hours.	
3. Server Performance Analysis	• Review key server performance statistics to identify any significant performance issues or error conditions. • Meet with Client to review performance and capacity analysis and provide recommendations for improvements.	Monthly written report
4. System Patching (Operating System Patching Only)	• Perform operating system patch management for servers listed in Appendix A. Only patches classified by the manufacturer as Critical and Security will be applied to the operating systems and only after receiving approval from Client. • Patches or software upgrades not classified by the manufacturer as Critical and Security, or those to add feature enhancements not related to a fault condition, will be performed upon request by Client and will utilize Engineering Services hours. • Perform patch identification and send list of patches to Client contact for approval • Download Client-approved patches to servers and install. • Deploy operating system patch to Client-provided server development/test environment during standard business hours. • Reboot system and perform patch OS verification after deployment in Client-provided server development/test environment. • Notify Client project manager(s) to begin Client application Subject Matter Expert (SME) testing. • Perform patch deployment in Client production server environment after Client completes testing of development/test environment servers. • Reboot system and perform patch OS verification after deployment in Client production server environment. • Notify Client upon completion of patching for each Managed Device so that Client application SME may validate functionality in Client production server environment. • Upon Client request, roll back patches using commercially reasonable efforts. • NOTE: Insight will perform the patching services within only one change window for a minimum of 25 servers (or all servers if the total quantity is below 25) and a maximum of 50 servers.	Regular Monthly Patching Emergency Patching (up to 1 time per quarter)

5. Server Backup Software Agents (optional service provided when listed in Appendix A)	• Troubleshoot and resolve Faults for backup software agents for enterprise-level Common Off-The-Shelf ("COTS") software on the servers listed in Appendix A. • Troubleshoot fault issues with the central backup management application. • Troubleshooting failed backup jobs, that are not caused by backup software or operating system failure, including media, disk space, software licensing and open file issues, are not considered part of Fault Management and require Engineering Services hours. • Actively monitor backup software services via software agent for services that are "hung", "not started", or "run-away" (depending on compatibility with Insight software agent). • NOTE: Backup software must appear as an OS service for monitoring purposes. • Restart backup software services, as applicable. • Backup software Fault Management tickets will be categorized as a Priority 3 incident. • Any requests for file restores completed remotely by the Insight Remote Network Operations Center will be considered part of Engineering Services • Insight is not responsible for onsite or offsite tape rotations or the integrity of the data or of the media.	24 hours per day, 7 days per week, 365 days per year
6. Domain Name Services (optional service provided when listed in Appendix A)	• Troubleshoot and resolve Domain Name Services ("DNS") Fault issues for the DNS application and internal name resolution problems found to be a fault condition within the DNS server(s) and other Managed Devices managed by Insight as listed in Appendix A. • Troubleshooting external name resolution issues requires Engineering Services hours. • Creating a work-around for a fault condition on a non-redundant DNS server requires Engineering Services hours and will be performed on a commercially reasonable basis.	24 hours per day, 7 days per week, 365 days per year
7. Dynamic Host Configuration Protocol (optional service provided when listed in Appendix A)	• Troubleshoot Dynamic Host Configuration Protocol ("DHCP") fault issues for the DHCP application and DHCP services on each DHCP server listed in Appendix A. • DHCP scope change requests require Engineering Services hours. • Creating a work-around for a fault condition on a non-redundant DHCP server requires Engineering Services hours and will be performed on a commercially reasonable basis.	24 hours per day, 7 days per week, 365 days per year
8. Active Directory (optional service provided when listed in Appendix A)	• Actively monitor applicable Active Directory services via software agent for services that are "hung", "not started", or "run-away" (depending on compatibility with Insight software agent) for Active Directory server(s) listed in Appendix A. • Troubleshoot and resolve Active Directory Fault issues. • In order for Insight to complete Fault Management Services for Active Directory corruption issues, appropriate Active Directory backups must be performed by Client. • Design and architecture of the Active Directory system requires Engineering Services hours. • Fault Management for issues caused by configuration or design issues within Active Directory requires Engineering Services hours and will be performed on a commercially reasonable basis unless Insight is the cause of the configuration or design problem.	24 hours per day, 7 days per week, 365 days per year
9. Server Anti-Virus Software Agents (optional service	• Troubleshoot and resolve faults on enterprise-level Common Off-The-Shelf ("COTS") anti-virus software agents on	24 hours per day, 7 days per week,

provided when listed in Appendix A)	the servers listed in Appendix A. • Troubleshoot fault issues with the central anti-virus management application. • Actively monitor anti-virus software services via software agent for services that are "hung", "not started", or "run-away" (depending on compatibility with Insight software agent). • NOTE: Anti-virus software must appear as an OS service for monitoring purposes. • Restart anti-virus software services, as applicable. • Troubleshooting failed anti-virus scans requires Engineering Services hours. • Client is responsible for notifying Insight if anti-virus definitions are out of date. • Troubleshooting virus or other malware-related issues requires Engineering Services hours.	365 days per year

SAMPLE

APPENDIX B
Services

InsightManaged Watch – Monitoring, Notification

[Keep this section (including table below) in every SOW, regardless of whether Watch is in pricing table.]

[delete the following paragraph if Watch is in pricing table.]
The following services are not included in the pricing. The services may be added at any time during the Service Term upon written approval by the parties (email is acceptable). Additional fees will apply if these services are added.

Service	*Description*	*Frequency*
1. Network Device Monitoring	• Monitor Managed Devices and connections via ICMP pings. • For UPS Managed Devices Only – Monitor Managed Devices using SNMP trap collection. SNMP trap collection requires Managed Device to be compatible with industry-standard MIB specifications (IETF RFC 1628). Depending on Managed Device type, additional fees may apply.	24 hours per day, 7 days per week, 365 days per year
2. Enterprise Application Monitoring	• Monitor enterprise applications listed in Appendix A, various performance metrics, and application services via host agents. Depending on device type and manufacturer, various system and interface elements are monitored including connectivity and utilization. • NOTE: The servers on which the Enterprise Applications are installed are required to be managed under InsightManaged Data Center.	24 hours per day, 7 days per week, 365 days per year
3. Notification	• Notify Client of error conditions according to Service Levels. • Develop and maintain copies of the following documents (as required): o Client notification/escalation flowchart o Logical server systems diagram in MS Visio o Password documentation for those passwords used by Insight	24 hours per day, 7 days per week, 365 days per year
4. Synthetic Transactions	• Monitor a single directly accessible web page URL from an Insight proxy server to test availability. • Notify Client of error conditions according to Service Levels. • Additional fees apply for custom, complex web-based transactions.	24 hours per day, 7 days per week, 365 days per year

APPENDIX B
Services

ENGINEERING SERVICES

[1. use the following if Engineering Service hours are included.]

Service	Description	Frequency
1. Engineering Support	• Client will receive an annual allocation of Engineering Service hours for the duration of the Service Term, as set forth in the SOW, to be used when requesting Insight to perform Engineering activities.	As required and mutually agreed upon
2. Changes	• Schedule and implement normal changes (e.g., on-going maintenance, configuration changes) and software upgrades. • NOTE: Engineering Services are provided on a commercially reasonable basis and fault incidents will always take priority over Engineering Support requests. • Engineering Support requests are typically started within 48 hours of receipt, but are dependent on the scope of the request and availability of personnel.	In accordance with mutually agreed upon change control procedures

Under this SOW, Insight will provide Client with engineering services, which may include the following (the "Engineering Services"):

- Remotely support site or Managed Device adds, moves or changes
- Remote training
- IOS/Software upgrades, except as required to fix an issue under Fault Management; in such cases, IOS/Software upgrades will not incur Engineering Services hours
- Ad hoc performance reporting and analysis
- Participation on the Client's behalf in calls or meetings with Client business partners or service providers
- Network and/or Security review, design or implementation
- Device configuration changes, except as required to fix an issue under Fault Management; in such cases, device configuration changes will not incur Engineering Services hours
- Device or circuit upgrades/installations
- Escalation of vendor support, as required
- Deployment of Client-approved actions, as needed, to remotely troubleshoot systems
- Assistance with troubleshooting problems that resolve to be application issues, device configuration issues for Managed Devices that Insight does not have configuration responsibility, or user error
- VPN configuration changes*
- Intrusion Detection System policy refinement*
- Call plan modifications**
- Server upgrades: patch management, security updates, hardware/OS (Engineering Services hours will not be applied to standard upgrades and patches for InsightManaged Voice Managed Devices as described in the InsightManaged Voice section of this SOW).
- Client assistance with security event resolution.

Note:

* for InsightManaged Security ** for InsightManaged Voice

This SOW will include an annual allocation of hours, as outlined in Appendix A, for Engineering Services, to be used at Client's option and discretion, based on the availability of Insight personnel and other resources, as determined by Insight.

[1.a. use the following 4 paragraphs if it's a 12-month term.]
Engineering Services will be allocated for use over the entire 12-month Service Term starting at the beginning of the Service Term.

If Client has not utilized its annual Engineering Service hours at the expiration of the Service Term, then any remaining hours will be forfeited.

[update] If Client terminates the Services prior to the expiration of the Service Term, then Client will pay Insight for any used, but not yet accrued, Engineering Service hours at a rate of $[#] per hour. [update this amount and the one below with current rate based on the bucket purchased]

If Client has utilized its annual Engineering Service hours for the Service Term, the Client will be invoiced for the Monthly Engineering Service Fees remaining for the Service Term. Additional Engineering Service hours requested by Client during the Service Term will be invoiced monthly on a time and materials basis at the rate of $[#] per hour as the hours are performed.

APPENDIX B
Services

[1.b. use the following 4 paragraphs if it's not a 12-month term, or if there are term options.]
Engineering Services will be allocated for use over a 12-month period starting at the beginning of the Service Term, and will automatically renew for each subsequent 12-month period remaining in the Service Term, unless Client notifies Insight in writing of its desire to increase or decrease Engineering Service hours at least 30 days prior to the expiration of the then-current 12-month period.

If Client has not utilized its annual Engineering Service hours at the expiration of a particular 12-month period, then any remaining hours will be forfeited.

[update] If Client terminates the Services prior to the expiration of the Service Term, then Client will pay Insight for any used, but not yet accrued, Engineering Service hours at a rate of $[#] per hour. [update this amount and the one below with current rate based on the bucket purchased]

If Client has utilized its annual Engineering Service hours for a particular 12-month period, then Client will be invoiced for the Monthly Engineering Service Fees remaining for that 12-month period. Additional Engineering Service hours requested by Client during that same 12-month period will be invoiced monthly on a time and materials basis at the rate of $[#] per hour as the hours are performed.

[2. use the following if no engineering hours are included.]

Client has chosen not to purchase an allocation of Engineering Service hours as part of this SOW. However, Insight may provide Engineering Service hours at Client's option and discretion, based on the availability of Insight personnel and other resources, as determined by Insight. Client will be invoiced monthly for these hours on a time and materials basis at the rate of $250 per hour as the hours are performed, unless a 12-month allocation of hours is purchased (the "Allocations").

Allocations may be purchased by Client during the Service Term, subject to the following conditions:

- Each purchase of an Allocation shall be evidenced by an executed Change Request Form to this SOW (see Appendix C) that is executed by both parties. No Allocation shall be provided without such a Change Request Form.
- Allocations are available for purchase only in the following packages:

[use Standard or UCCE column – whichever is appropriate.]

[delete this row]	Standard	(UCCE)
No. of Engineering Service Hours	**Rate per Hour**	**Rate per Hour**
24 hours (minimum)	$175	$225
48 hours	$170	$220
96 hours	$165	$215
144 hours	$160	$210
240 hours	$155	$205
336 hours	$150	$200

The engineering services may include the following (the "Engineering Services"):

- Remotely support site or Managed Device adds, moves or changes
- Remote training
- IOS/Software upgrades
- Ad hoc performance reporting and analysis
- Participation on the Client's behalf in calls or meetings with Client business partners or service providers
- Network and/or Security review, design or implementation
- Device configuration changes
- Device or circuit upgrades/installations
- Deployment of Client-approved actions, as needed, to remotely troubleshoot systems
- Assistance with troubleshooting problems that resolve to be application issues, device configuration issues for Managed Devices that Insight does not have configuration responsibility, or user error
- VPN configuration changes*
- Intrusion Detection System policy refinement*
- Call plan modifications**
- Server upgrades: patch management, security updates, hardware/OS (Engineering Services hours will not be applied to standard upgrades

APPENDIX B
Services

- Escalation of vendor support, as required

and patches for InsightManaged Voice Managed Devices as described in the InsightManaged Voice section of this SOW).

- Client assistance with security event resolution.

Note:

* for InsightManaged Security ** for InsightManaged Voice

SAMPLE

APPENDIX B
Services

DISPATCH SERVICES

[include for all SOWs]

Activity	Description	Onsite Engineer	Additional Information
Next Day Onsite (Notification received by 3 P.M. previous business day.)	Time Frame: Business Hours (M-F 8:00 A.M. – 5:00 P.M.)	• $250/hr for Network Engineer	• 2 hours onsite labor minimum billable per dispatch • Additional hours billed at the hourly rate • Labor billed portal to portal • Materials charged separately • Pricing based on level of engineer needed
Next Day Onsite (Notification received by 3 P.M. previous business day.)	Time Frame: Outside of Business Hours (M-F 5:00 P.M. – 8:00 A.M.)	• $300/hr for Network Engineer	• 2 hours onsite labor minimum billable per dispatch • Additional hours billed at the hourly rate • Labor billed portal to portal • Materials charged separately • Price based on level of engineer needed
4-Hours - Onsite	Time Frame: Business Hours (M-F 8:00 A.M. – 5:00 P.M.)	• $290/hr for Network Engineer	• 2 hours onsite labor minimum billable per dispatch • Additional hours billed at the hourly rate • Labor billed portal to portal • Materials charged separately • Pricing based on level of engineer
	7x24x4 (Same Day, Same Night, Weekends and Holidays)	• $380/hr for Network Engineer	

Upon request, or pursuant to a process mutually agreed to by the parties, Insight will perform the onsite dispatch services described below (the "Dispatch Services") utilizing a certified engineer(s). Insight will only use Dispatch Services upon approval by Client.

Dispatch Services may include the following:

- Fault Resolution (WAN/LAN)
- Configurations
- Networking
- Staging and Deploying Devices
- Cabling
- Break Fix Router/Switch
- Testing
- Installations

A third party may be used for the Dispatch Services if an Insight engineer is unavailable and upon approval by Client.

Insight will use commercially reasonable efforts to meet any specified arrival time.

SAMPLE

APPENDIX B
Services

[use this paragraph if engineering hours included]
Insight will charge an additional fee for a re-visit trip charge. This fee applies only when Insight or Insight's Dispatch Services partners must make a re-visit to a Client site in order to complete the Services and the delay was beyond the control of Insight or Insight's Dispatch Services partners. This fee will be 2 hours charged against the Engineering Services allocation, plus 2 hours of Dispatch Services fees as outlined above.

[use this paragraph if engineering hours are not included]
Insight will charge an additional fee for a re-visit trip charge. This fee applies only when Insight or Insight's Dispatch Services partners must make a re-visit to a Client site in order to complete the Services and the delay was beyond the control of Insight or Insight's Dispatch Services partners. This fee will be $500, plus 2 hours of Dispatch Services fees as outlined above.

The rates and fees for onsite Dispatch Services are assumed to be for locations not requiring union labor. If union labor is required, additional fees may apply.

Dispatch Services are available only in the 48 contiguous United States. Any additional locations will be reviewed and mutually agreed upon in writing.

SAMPLE

APPENDIX C

CHANGE REQUEST FORM CHANGE REQUEST # [INSERT CHANGE REQUEST #]			
Client	**Original Project Name**		**Original SOW #:**
Insight Services Manager	**Client Project Sponsor**		**Request Date**
Purchase Order to Apply to Changes: PO # _____			
Change Request Summary			
Original Scope Task			
Reason for Change			
Description of Change			
Project Schedule			
Project Pricing			
Deliverables			
Signatures			
Insight Authorized Signer:		**Date:**	
Print Name:	**Title:**		
Client Authorized Signer:		**Date:**	
Print Name:	**Title:**		

SAMPLE

INSIGHT PUBLIC SECTOR, INC.
2250 WEST PINEHURST BLVD, SUITE 200
ADDISON, IL 60101

CLOUD SERVICES ORDER FORM

Client: _____ **Client Acct #:** _____

Address: _____

_____

Client Contact: _____ Insight Contact: _____

THIS ORDER IS SUBJECT TO THE TERMS AND CONDITIONS SET FORTH ON THIS ORDER FORM

			Subscription Fees			One-Time Fees		
Service Provider	SKU	Service Description	Fee	Qty	Total	Fee	Qty	Total
					$0.00			$0.00
					$0.00			$0.00
					$0.00			$0.00
					$0.00			$0.00
					$0.00			$0.00
			Subscription Total		$0.00	One-Time Total		$0.00

Initial Subscription Period

Initial Subscription Period Term (months)	
Invoice Frequency	
Total Order Amount	$0.00

Initial Invoice Fee $0.00

Recurring Invoice Fee $0.00

Renewal Subscription Period (if applicable)

Renewal Subscription Period Term (months)	
Invoice Frequency	

Lock Fields

☐ **BY CHECKING THIS BOX, YOU CERTIFY THAT YOU HAVE READ AND AGREE TO INSIGHT'S "TERMS OF SALE - CLOUD SERVICES" AND THE SPECIAL TERMS ADDENDUM (IF ANY) WHICH ARE INCORPORATED HEREIN BY REFERENCE AND GOVERN YOUR ORDER FROM INSIGHT, LOCATED AT THE FOLLOWING URL:**

http://ips.insight.com/8x8-terms-of-sale-ips — View "Terms of Sale - Cloud Services"

☐ **BY CHECKING THIS BOX, YOU CERTIFY THAT YOU HAVE READ AND AGREE TO THE SERVICE PROVIDER TERMS, WHICH GOVERNS YOUR ACCEPTANCE AND USE OF THE CLOUD SERVICES DESCRIBED IN THIS ORDER AND ARE LOCATED AT THE FOLLOWING URL(S):**

https://www.8x8.com/voip-business-phone-systems	View Service Provider Terms
https://www.8x8.com/terms-and-conditions	View Service Provider Terms
https://www.8x8.com/terms-and-conditions/privacy-policy	View Service Provider Terms

BY ENTERING YOUR FIRST AND LAST NAME IN THE BOX BELOW AND CLICKING THE "ACCEPT TERMS" BUTTON, YOU CERTIFY (1) THAT YOU ARE DULY AUTHORIZED ON BEHALF OF CLIENT TO ACCEPT THIS ORDER AND (2) THAT YOU ACCEPT THIS ORDER AND ALL APPLICABLE TERMS AND CONDITIONS ON BEHALF OF CLIENT. YOUR FIRST AND LAST NAME SHALL BE YOUR DIGITAL SIGNATURE, WHICH YOU AGREE SHALL BE AS LEGALLY BINDING AS YOUR MANUAL SIGNATURE.

PLEASE ENTER FIRST AND LAST NAME

EFFECTIVE DATE: 10/6/15

PO # (OPTIONAL):

ACCEPT NOW

PRINT FORM

Tab 6 NATIONAL QUALIFICATIONS (Appendix D):

1 Supplier Qualifications, Offeror must include a narrative of its understanding and acceptance of the Supplier Commitments.

Response: Insight is fortunate to have been a U.S. Communities supplier for the Technology Products/Equipment and Technology Services Solutions contract since 2009. Our experiences in partnering with U.S. Communities, the County, the Advisory Board members, the various sponsoring agencies and all of the Participating Public Agencies who have entrusted their IT procurements to us has been unbelievably invaluable in terms of our growth in understanding the commitment that we, as an organization, make to U.S. Communities when signing the Administration Agreement. It is one thing to read the commitments as they are written, it is quite another to live them. And we believe that we have lived them well and have a proven track record of upholding our Supplier commitments.

a) Corporate Commitment:
Insight has reviewed and agrees to the various commitments within this section. Our understanding of and commitment to U.S. Communities already permeates completely throughout our organization. It shows up in our executive planning sessions. It flows outward via our marketing efforts. It is demonstrated in our successful reporting efforts. It is integrated into our IT systems. It is demonstrated on our website. It is an integral part of our training programs for new hires. It is the focus of our sales contests. It is part of our relationship discussions with our manufacturing partners. It hangs on the walls of our offices. Every department within our company that somehow touches a SLED client is aware of the U.S. Communities contract and our commitments. We already live and breathe our commitment daily.

b) Pricing Commitment:
Insight has reviewed and agrees to the various commitments within this section. As an existing contract holder, we already have the technical tools within our ERP system to ensure that we are upholding our corporate commitment to the pricing requirements. Specifically, our tool set ensures that an eligible participating agency receives their best price available to them from Insight through our U.S. Communities contract – automatically without any further action by our sales teams or the agency. Historically, this functionality has automatically lowered the pricing for an agency on roughly 25% of client purchase orders.

c) Economy Commitment:
Insight has reviewed and agrees to the various commitments within this section. Our sales teams are trained on how to engage participating agencies to present these comparisons and they have access to various support materials to help them in this area. Further, our sales teams are trained to engage the U.S. Communities Program Managers to help in this discussion with the agency as well.

d) Sales Commitment
Insight has reviewed and agrees to the various commitments within this section. Our sales teams have years of experience now in positioning and selling the value of the U.S. Communities contract. All new teammates that sell into the SLED market verticals receive training on the U.S. Communities contract. Since our existing contract began, we have averaged an annual

growth rate of 32% year over year (through August 2015). Insight invests more than $500,000 annually in marketing and sales development funds specifically towards growing our existing contract. Further, we are fully committed to making continued large investments in this area under any new U.S. Communities contract.

In conclusion, Insight believes that the development of our corporate culture around our Supplier commitments over the last six years provides the County and U.S. Communities with a proven, dedicated and experienced professional Intelligent Technology provider that will continue to proactively and intentionally drive our partnership with U.S. Communities and the County forward.

We haven't just read the Supplier commitments. We haven't just signed the necessary paperwork. We have successfully lived our Supplier commitments for the last six years and we are looking forward to working successfully with both U.S. Communities and the County through this next contract period.

Please note that Insight has provided the U.S. Communities Administration Agreement, signed unaltered and without exception, in Tab 10 of our response.

2 Completed and signed Supplier Qualification Worksheet for National Program Consideration.

Response: The completed and signed Supplier Qualification Worksheet for National Program Consideration directly follows this page.

3 Detailed response to each element of the SUPPLIER INFORMATION on pages 56-60 (Appendix D)

Response: Insight has provided a detailed response to each element of Appendix D, Supplier Information, within this tabbed section.

Appendix D

SUPPLIER QUALIFICATIONS AND SUPPLIER INFORMATION

SUPPLIER WORKSHEET FOR NATIONAL PROGRAM CONSIDERATION

Suppliers are required to meet specific qualifications. Please respond in the spaces provided after each qualification statement below:

A. State if pricing for all Products/Services offered will be the most competitive pricing offered by your organization to Participating Public Agencies nationally.
YES __X__ NO _____

B. Does your company have the ability to provide service to any Participating Public Agencies in the contiguous 48 states, and the ability to deliver service in Alaska and Hawaii?
YES __X__ NO _____

C. Does your company have a national sales force, dealer network or distributor with the ability to call on Participating Public Agencies in at least 35 U.S. states?
YES __X__ NO _____

D. Did your company have sales greater than $100 million last year in the United States?
YES __X__ NO _____

E. Does your company have existing capacity to provide electronic and ecommerce ordering and billing?
YES __X__ NO _____

F. Will your company assign a dedicated Senior Management level Account Manager to support the resulting U.S. Communities program contract?
YES __X__ NO _____

G. Does your company agree to respond to all agency referrals from U.S. Communities within 2 business days?
YES __X__ NO _____

H. Does your company maintain records of your overall Participating Public Agencies' sales that you can and will share with U.S. Communities to monitor program implementation progress?
YES __X__ NO _____

I. Will your company commit to the following program implementation schedule?
YES __X__ NO _____

J. Will the U.S. Communities program contract be your lead public offering to Participating Public Agencies?
YES __X__ NO _____

Insight Public Sector, Inc.
Submitted by:

Kenneth Lamneck
(Printed Name)

(Signature)

Chief Executive Officer
(Title)

September 21, 2015
(Date)

Appendix D

SUPPLIER QUALIFICATIONS AND SUPPLIER INFORMATION

NEW SUPPLIER IMPLEMENTATION CHECKLIST

New Supplier Implementation Checklist	Target Completion After Award
1. First Conference Call	**One Week**
Initial Kick Off Call to discuss expectations Establish initial contact people & roles/responsibilities Supplier Log-In Credentials established	
2. Executed Legal Documents	**One Week**
U.S. Communities Admin Agreement Lead Public Agency Agreement signed	
3. Program Contact Requirements	**One Week**
Supplier contacts communicated to U.S. Communities Staff Dedicated email Dedicated toll free number Dedicated fax number	
4. Second Conference Call	**Two Weeks**
Set Contract Launch Date & Outline Kick Off Plan Establish WebEx Training Dates Review Contract Commitments Complete Supplier Set Up Form Complete User Account and User ID Form Identify Dates for Senior Management Meeting	
5. Marketing Kick Off Call	**Two Weeks**
Overview of Marketing Requirements Establish Timeline for Marketing Deliverables Set Weekly Marketing Call	
6. Initial NAM & Staff Training Meetings	**Three Weeks**
Discuss expectations, roles & responsibilities Introduce and review web-based tools Review process & expectations of Lead Referral contact with NAM & identified LRC	
7. Senior Management Meeting	**Four Weeks**
Implementation Process Progress Report U.S. Communities & Vendor Organizational Overview Supplier Manager to review & further discuss commitments	

Appendix D

SUPPLIER QUALIFICATIONS AND SUPPLIER INFORMATION

8. Review Top Joint Target Opportunities	**Five Weeks**
Top 10 Local Contracts Review top U.S. Communities PPA's	
9. Web Development	
Initiate IT contact	**Two Weeks**
Initiate E-Commerce Conversation	**Two Weeks**
Product Upload to U.S. Communities site	**Five Weeks**
10. Sales Training & Roll Out	
Program Manager briefing - Coordinate with NAM	**Five Weeks**
Initial remote WebEx training for all sales - Coordinate with NAM	**Four Weeks**
Initiate contact with Advisory Board (AB) members	**Six Weeks**
Determine PM & Local Metro teams strategy sessions	**Six Weeks**

Appendix D

SUPPLIER QUALIFICATIONS AND SUPPLIER INFORMATION

Please respond to the following requests for information about your company:

Company

1 Provide the total number and location of sales persons employed by your company in the United States

Response: Insight has 206 SLED and Healthcare sales, support and management teammates located throughout the United States. Insight has 50 office and remote locations, as well as 40 home-based offices. In addition, our clients are supported with a national services team of 1,374 staff members, for a combined total of 1,580 sales and technical resources.

Insight Public Sector, Inc.
Number of Salespeople by Region

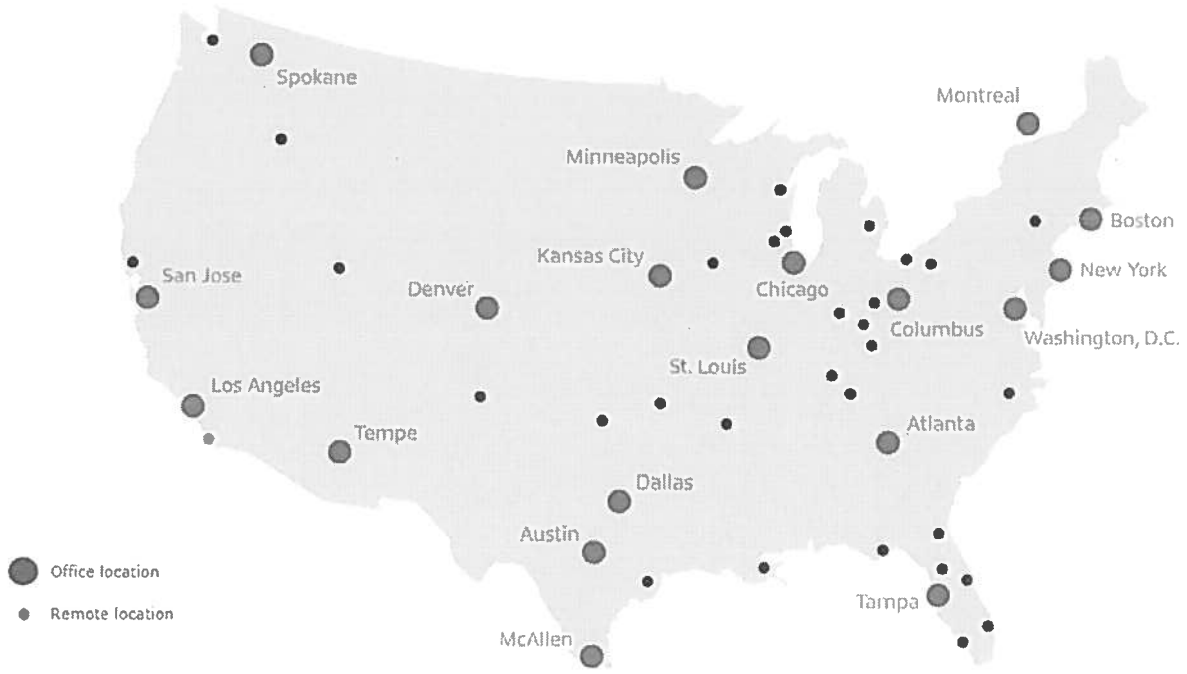

Appendix D

SUPPLIER QUALIFICATIONS AND SUPPLIER INFORMATION

East Region Sales Teammates	
Location	Number of Teammates
Auburndale, FL	1
Jupiter, FL	1
Lake Wales, FL	1
Orlando, FL	1
St. Petersburg, FL	1
Tallahassee, FL	1
Tampa, FL	4
Albany, GA	1
Suwanee, GA	1
Methuen, MA	1
Charlotte, NC	1
Milford, NH	1
Kennett Square, PA	1
Montreal, QC	15
Athens, TN	1
Knoxville, TN	1
Nashville, TN	1
Mechanicsville, VA	1

North Central Region Sales Teammates	
Location	Number of Teammates
Ankeny, IA	1
Addison, IL	3
Grand Rapids, MI	1
Woodbury, MN	1
Columbus, OH	4
Appleton, WI	1
Blanchardville, WI	1
Fitchburg, WI	1
Mequon, WI	1

Appendix D

SUPPLIER QUALIFICATIONS AND SUPPLIER INFORMATION

TOLA Region Sales Teammates	
Location	Number of Teammates
New Orleans, LA	1
Austin, TX	32
Brownsville, TX	1
Cedar Park, TX	1
Frisco, TX	1
Houston, TX	1
Los Fresnos, TX	1
Lucus, TX	1
McAllen, TX	1

West Region Sales Teammates	
Location	Number of Teammates
Tempe, AZ	105
Tucson, AZ	1
Yuma, AZ	1
Los Angeles, CA	1
Newcastle, CA	1
Norwalk, CA	1
Pasadena, CA	1
Rio Vista, CA	1
Denver, CO	1
Spokane, WA	4

Total Sales Teammates	206

2 Describe how the above sales persons would be utilized in selling this contract, including the time commitment each sales person will devote to selling this contract.

Response: All of the above sales persons will be utilized in selling this contract. Insight's entire SLED sales force knows, lives and breathes our U.S. Communities commitments. As these sales representatives deal solely with SLED clients, every client they touch is a potential PPA and a portion of each person's everyday activities is devoted to selling the U.S. Communities contract.

Insight extensively trains all sales, service sales and support staff on the U.S Communities contract and has developed a sales model that positions us as the best possible partner to Participating Public Agencies. Our sales model offers breadth of touch via our call centers, combined with depth of touch through our local knowledge and strategic relationships. Insight has local field offices and local account managers within strategic markets providing our customers with local care, who are solution-

SUPPLIER QUALIFICATIONS AND SUPPLIER INFORMATION

driven and bring to their clients a wealth of public sector experience and IT expertise. Experienced teams of inside account executives back up these local representatives. This team approach ensures that the day-to-day care of accounts is managed by the inside teams, while the client's strategic needs are cared for at a local level. Insight has found through years of experience that this team approach is the best model to ensure our goal of superior customer care is achieved.

3 Provide the company annual sales for 2012, 2013 and 2014 in the United States; Sales reporting should be segmented into the following categories:

SUPPLIER ANNUAL SALES IN THE UNITED STATE FOR 2012, 2013, AND 2014			
Segment	**2012 Sales**	**2013 Sales**	**2014 Sales**
Cities	$40,411,775.76	$44,540,613.08	$51,986,943.33
Counties	$54,965,808.61	$70,613,566.52	$83,643,496.39
K-12 (Public/Private)	$34,849,131.32	$97,796,267.72	$93,101,757.07
Higher Education (Public/Private)	$29,082,462.33	$31,742,977.05	$34,685,444.45
States	$133,801,694.51	$134,969,929.37	$92,868,776.94
Other Public Sector and Nonprofits	$261,283,688.99	$122,261,769.38	$141,886,716.10
Federal	$248,017,307.77	$310,394,164.76	$305,261,021.11
Private Sector	$0.00	$0.00	$0.00
Total Supplier Sales	$802,411,869.29	$812,319,287.88	$803,434,155.39

4 Provide annual sales for 2012, 2013 and 2014 in the United States for the proposed Products and/or Services; Sales reporting should be segmented into the following categories:

SUPPLIER ANNUAL SALES IN THE UNITED STATE FOR 2012, 2013, AND 2014			
Segment	**2012 Sales**	**2013 Sales**	**2014 Sales**
Cities	$40,411,775.76	$44,540,613.08	$51,986,943.33
Counties	$54,965,808.61	$70,613,566.52	$83,643,496.39
K-12 (Public/Private)	$34,849,131.32	$97,796,267.72	$93,101,757.07
Higher Education (Public/Private)	$29,082,462.33	$31,742,977.05	$34,685,444.45
States	$133,801,694.51	$134,969,929.37	$92,868,776.94
Other Public Sector and Nonprofits	$261,283,688.99	$122,261,769.38	$141,886,716.10
Federal	$248,017,307.77	$310,394,164.76	$305,261,021.11

Appendix D

SUPPLIER QUALIFICATIONS AND SUPPLIER INFORMATION

SUPPLIER ANNUAL SALES IN THE UNITED STATE FOR 2012, 2013, AND 2014			
Segment	**2012 Sales**	**2013 Sales**	**2014 Sales**
Private Sector	$0.00	$0.00	$0.00
Total Supplier Sales	$802,411,869.29	$812,319,287.88	$803,434,155.39

5. Submit your current Federal Identification Number and latest Dun & Bradstreet report.

   Response: The Federal Identification Number for Insight Public Sector, Inc. is 36-3949000. The Dun & Bradstreet report dated September 9, 2015 can be located at the end of this tabbed section.

6. Provide a list with contact information of your company's ten largest public agency customers. U.S. Communities Advisory Board Members are to be excluded from the list provided.

   Response: Below is a list of Insight's ten largest public sector customers, excluding U.S. Communities Advisory Board Members.

   City of Austin
   Shawn Willett, CPPO, Senior Business Process Consultant
   P: 512-974-2554
   E: shawn.willett@austintexas.gov

   City of Detroit
   Chuck Dodd, Deputy Director
   P: 313-224-1774
   E: cdodd@detroitmi.gov

   Colorado Governor's Office of IT
   Thirza Kennedy, Director of Procurement and Vendor Services
   P: 303-764-7926
   E: thirza.kennedy@state.co.us

   County of Riverside
   Jenifer Rutherford, Administrative Services Analyst II
   P: 951-955-7785
   E: jenifer.rutherford@rivcoit.org

   Laredo Independent School District
   Miguel Munoa, CTO
   P: 956-273-1310
   E: mmunoa@laredoisd.org

   Large school district in Texas*
   *The client has specifically requested that their name not be publicly released in any RFP response. Should you need to contact this client, please reach out to Erica Falchetti, erica.falchetti@insight.com.

   Mesa Public Schools
   Cindi Hostetler, Buyer
   P: 480-472-0141
   E: clhostetler@mpsaz.org

Appendix D

SUPPLIER QUALIFICATIONS AND SUPPLIER INFORMATION

Palm Beach County
Candace Miller, Coordinator, ISS Department
P: 561-355-6704
E: clmiller@pbcgov.org

Texas Department of State Health Services
Ricardo Blanco, IT Director of Operations
P: 512-776-6000
E: ricardo.blanco@dshs.state.tx.us

Texas Health and Human Services Commission (HHSC)
Thomas Spears
P: 512-406-2506
E: thomas.spears@hhsc.state.tx.us

Distribution

1. Describe how your company proposes to distribute the Products nationwide.

Response: One of Insight's cornerstone competencies is our unique order executing and distribution process. We move product from multiple points "A" to multiple points "B" more efficiently than any other vendor. Behind our success is Insight's scalable information system which creates a "Just In Time" (JIT) distribution model for our customers. Our information system, through EDI connections, links 31 manufacturers and distributors such as IBM, Hewlett Packard, Ingram, TechData, and Synnex. Insight has daily access to over $3 billion dollars of inventory and the industry's most comprehensive and efficient distribution system, which results in 99.9% of credit released in-stock orders being shipped on the same day the order is placed.

Insight provides a direct link to the latest products from leading companies, representing over 10,000 manufacturers and over 1,250,000 quality products. We also have extensive, direct relationships with all the major manufacturers. This gives us the ability to supply our customers with advanced technology information and evaluation units (restrictions apply). We can also provide non-disclosure briefings on new products and platforms, and management of product rollouts. Insight's size and volume enables us to purchase products at the most aggressive discount directly from our manufacturers, as well as receive priority product availability. U.S. Communities members can take advantage of such advanced information to make strategic cost saving decisions regarding future IT acquisitions.

Virtual Sourcing (VS)
Insight has developed a product fulfillment strategy that focuses on attaining competitively low prices and the fastest delivery possible. The objectives of this fulfillment model are as follows:

1. Meet client expectations and requirements.
2. Achieve the best cost for the client.

To facilitate such objectives, Insight has enhanced our backend SAP system, the industry-leading ERP, through the integration of VS, our customized Virtual Sourcing tool. VS is Insight's system of record for channel availability, which

allows us to combine the best of the stocking and drop-ship models. This virtual sourcing module holds cost and availability information of all channel products by supplier and supplier warehouse, along with the algorithms needed to select which supplier/warehouse is "best" to source from. For expedited deliveries, the system also "follows the sun"; enabling it to look solely at warehouses still capable of shipping to ensure those critical shipments arrive on time.

Through VS, fulfillment via direct ship or warehouse is determined dynamically on an order-by-order basis. Once an order has been created in SAP, the SAP and VS systems determine (according to information specified on the original client purchase order) if the order or line items on the order should be fulfilled via direct ship from suppliers or Insight's warehouse. The system is designed to achieve the lowest operational cost (product cost, freight cost, etc.) and the most efficient availability on every order. Insight's customized product sourcing tool set ensures members will receive the most competitive pricing while meeting their delivery requirements.

The following lists the locations in North America from where Insight may draw product:

Ada, Oklahoma
Addison, Illinois
Bensenville, Illinois
Carol Stream, Illinois
Carrolton, Texas
Carson, California
Chandler, Arizona
Chicago, Illinois
City Grove, Ohio
City of Industry, California
Compaq, Texas
Compton, California
Dallas, Texas
Durham, North Carolina
Florence, Kentucky
Fontana, California
Fort Worth, Texas
Fountain Valley, California
Fremont, California
Ft. Lauderdale, Florida
Glendale Heights, Illinois
Grove City, Ohio
Grove City, Oklahoma
Hanover Park, Illinois
Harrisburg, Pennsylvania
Herndon, Virginia
Indianapolis, Indiana
Irvine, California
Lawrence, Pennsylvania
Lewis Center, Ohio
Los Angeles, California
Lyndhurst, New Jersey
Maple Shade, New Jersey
Memphis, Tennessee
Miami, Florida
Miliptias, California
Millington, Tennessee
Mira Loma, California
New Castle, Delaware
Norcross, Georgia
Omaha, Nebraska
Phoenix, Arizona
Plano, Texas
Rancho Santa Marg, California
Randolph, Massachusetts
Redmond, Washington
Richardson, California
Richardson, Texas
Salt Lake City, Utah
San Jose, California
Santa Ana, California
South Bend, Indiana
Suwanee, Georgia
Swedesboro, New Jersey
Tempe, Arizona
Union City, California
Guadalajara, Mexico
Ontario, Canada

2. Identify all other companies that will be involved in processing, handling or shipping the Product to the end user.

Response: Insight's facilities include 443,000 square feet of distribution and warehouse space located in Hanover Park, Illinois. This facility has ISO 9001:2008 certified configuration and advanced integration labs. Typically, Insight has between $65 to $80 million of on-hand inventory for fast availability, in addition to our

unparalleled ability to source hard-to find technology products. Insight is virtually connected to billions of dollars in IT-related inventory held by manufacturers and major distributors and utilizes more than thirty different major warehousing resources throughout the United States for sourcing. Insight uses an advanced sourcing/availability system that "follows the sun" to ensure that expedited delivery requests are fulfilled in a timely manner. Our system will automatically determine the best possible methodology for delivery based upon client timelines ensuring the best possible service levels available.

Insight represents a direct link to the latest products from leading companies, representing thousands of manufacturers and 1,250,000 quality products. Insight has extensive, direct relationships with all the major OEMs giving us the ability to supply our clients with advanced technology information, evaluation units, non-disclosure briefings on new products and platforms, and management of product rollouts. Additionally, our information system, through EDI connections, links 31 manufacturers and distributors such as IBM, Hewlett Packard, Ingram, TechData, and Synnex. Insight's size and volume enables us to purchase products at the most aggressive discount directly from the OEM as well as receive priority product availability. Clients can then take advantage of such advanced information to make strategic cost savings decisions regarding future IT acquisitions.



This highly sophisticated procurement strategy is designed to ensure product deliveries as well as combat product delays and constraints. Through this system, fulfillment via direct ship or warehouse is dynamically determined on an order-by-order basis. Once an order has been created in our system, the system will determine (according to information specified on the original client purchase order) if the order or lines on the order should be fulfilled via drop-ship suppliers or Insight's warehouse. The system is designed to achieve the best possible combination of lowest operational cost (product cost, freight cost, etc.) available while meeting the best efficient delivery timeline.

Shipping

Insight recognizes that multi-site organizations require a partner that can provide a strong delivery network. Insight's flexible shipping options include UPS, Federal Express, Truckline, all major air freight carriers, or a client requested carrier. Due to our large shipping volume, Insight has negotiated some of the best rates with many of the carriers listed and will ship systems using the most aggressively priced carrier depending on poundage and scheduled delivery. When applicable, Insight will adhere to client-specific requests to use a different carrier and/or upgrade to a "Priority" shipment. Insight carrier partners are capable of providing every possible level of service required, up to, and including: same day (limited availability and extreme cases only), next day, two day, three day, and deferred service. Insight has established procedures in place to effectively communicate our service level requirements to our carriers. Such procedures have successfully been meeting or exceeding client expectations for over 27 years.

Appendix D

SUPPLIER QUALIFICATIONS AND SUPPLIER INFORMATION

Insight shall provide free basic best way ground shipping for all applicable orders placed under any resulting contract with the County and U.S. Communities. Should a PPA require express and/or customer shipping, we will provide a written quote of estimated freight charges prior to order placement. As standard business practice, shipments are delivered Monday through Friday, with no deliveries on weekends or holidays. We do offer limited Saturday delivery service, however, this service is not available for all products, from all shipping warehouses, or for all delivery locations.

For orders placed online, Insight's web tool offers the Participating Public Agency the flexibility to assign rights and restrictions for shipping method, priority, and other customizable checkout fields by user ID and password. For all orders, the 'Track Open Orders' function on the agency's ips.insight.com web page will display a list of all current open orders, and subsequently link straight through to the carriers' live online tracking system displaying delivery details, dates, times and signatures where appropriate so customers can follow the product from the warehouse to their door.

Insight's target SLA is to ship all non-constrained product within 24-48 hours. For all hardware orders placed by 3 p.m. CST in the U.S. orders will be processed and shipped the same day for items in stock at our Distribution Centers and for products available via the distribution channel (provided configuration services are not required). All orders missing these order cutoff times will be processed the next business day. Our ordering system automatically chooses the closest warehouse with the stock availability from which to ship. Insight's extensive sourcing capabilities provide our clients decreased delivery time-frames and better allocation of products in times of product shortage. Distributors are not capable of sourcing from other distributors.

Insight's system uses advanced logic to determine the best source for delivery - based upon our inventory, as well as the network of national distribution and manufacturer sources to which we have access. Based upon the availability of the product and location of the end-user, ground shipments can arrive in as little as one business day for in-stock items. On average, Insight customers receive their products within five to seven days ARO. For items that are not in stock, require custom configuration or special handling and/or ordering, our standard delivery estimate is within thirty days ARO. Clients will be informed of any backorders and offered their choice of cancelling, alternative product offering and/or waiting for delivery. As one of the largest technology providers in the United States, we have first availability through our vendor partners.

Software

Shrinkwrap software orders can be shipped via drop ship methodologies for next day delivery provided the product is available via the distribution channel and the order is placed by 5:00 p.m. local time in the respective regions. Our partners maintain warehousing facilities geographically dispersed throughout the world. Expedited delivery capabilities for software will vary by region as well as for "Tier 1, 2, and 3" software publishers. Insight's local presence and distribution model allows for local publisher support, shorter delivery times and lower freight costs.

Insight proactively works with software publishers to obtain electronic delivery of software license and maintenance products that are available through our publisher partners' Electronic Software Distribution (ESD) websites or our own ESD website.

Each publisher may have guidelines about which downloads can be executed or which may not be allowed. Insight offers expert advice on ESD and how it can potentially meet our customers' unique business requirements.

Insight understands the management of key codes and knows that software media can be an important part of the success of any licensing program. We will work with Participating Public Agencies and the respective publishers to ensure that the key and all support material is shipped or emailed to the appropriate recipient as designated on the purchase order. Insight will keep a database of key codes for Microsoft as well as other software publishers. These Volume License Keys will be published in our secure on-line tool to provide a central depository and collection point of all license keys and access codes will be released to a Participating Public Agency's authorized users. Software vendors may provide keys to end-users only. Alternatively, Participating Public Agencies can grant access to Insight (i.e. Microsoft VLSC) and Insight can assist with this process. Insight believes that license keys are a securable asset and will assist with helping to mitigate any unnecessary exposure to volume license sprawl.

3. State the effectiveness of the proposed distribution in providing the lowest cost to the end user.

Response: By negotiating some of the best rates with many of the carriers listed above, Insight is able pass those savings onto our clients. If the Participating Public Agency has negotiated better rates with its carrier, Insight will ship via the preferred shipping partner (if applicable) upon request, again providing the lowest cost to the end user. Software delivered via ESD provides not only cost savings, but time savings as well.

Insight is able to provide staging, stockholding services, and delivery in order to provide maximum availability of product for pick and pack products, run rate supply, as well as project requirements or rollout schedules when applicable. Our proven methodologies provide our clients with the ability to reduce and/or eliminate the amount of physical inventory they have to store and maintain on their premises. Insight works closely with our clients and our major business partners to privatize inventory and will stock additional products to meet delivery requirements.

Insight is able to offer client-owned inventory (COI) and inventory management methodologies at our distribution facility location in Hanover Park, Illinois. For both Participating Public Agency "standard" and "non-standard" products we can stock a run rate quantity in our Insight operated warehouse. At no extra charge, Insight will stock a private inventory of the Participating Public Agency's hardware equipment standards for a period of thirty days before required delivery dates. After thirty days, per pallet fees are applicable, based upon the longevity of storage needs. If applicable, storage fees will only apply to invoiced (client-owned) product. Storage fees vary by region and billing cycles are once a month in the U.S with a standard pallet size of 48" x 48" x 48".

Insight also has a process whereby we can stage product and/or pre-configure systems and stock in our COI location which is then available for pick and ship within 24 hours. Insight can hold stock for these items for thirty days free of charge. These items need to be forecasted and a Participating Public Agency will be responsible for placing a Purchase Order for these materials within thirty days. Pre-

configured equipment will require the Participating Public Agency to enter into an inventory agreement with Insight for the specific materials.

In addition, Insight is able to provide bundling/kitting/overboxing of orders by end-user or office. Especially useful in situations where end users are receiving a pre-defined set of gear, this service can be combined with any of our standard integration services. An example scenario: a client orders a new laptop, port replicator, laptop backpack, keyboard, and mouse for each end user. Each laptop is imaged and asset tagged and each port replicator is asset tagged and repacked in the original manufacturer boxes. Then the laptop, port replicator, laptop backpack, keyboard and mouse, are securely packed into a secondary over box. The overboxed "kits" are then shipped out to individual ship to addresses via small parcel carrier or palletized and shipped in bulk to a client location via LTL carrier.

Insight will work with the Participating Public Agency to determine COI space needs based on its requirements. There is not a standard amount of space per storage location as we do not require minimum or maximum inventory levels to utilize this service. The product is brought in by pallet and however many pallets are needed for that client's product is the amount of space that the client will be given. This methodology allows us to easily increase or decrease the square footage area designated for our clients products based on their actual needs at any given time. When a new COI product is received into our warehouse, it is initially received into general stock and then the pallets are physically moved to the client's storage location. This can take 24 to 48 hours. Processing an order out of COI is usually processed the same day the order is written assuming there are no holds on the order, configuration services are not required, and the order is received by 3 p.m. CST.

4. Provide the number, size and location of your company's distribution facilities, warehouses and retail network as applicable.

Response: Our U.S. distribution operations are conducted within a 432,000 square foot Distribution Facility in Hanover Park, Illinois a suburb of Chicago close to O'Hare Airport. Insight's U.S. based state-of-the-art Integration Centers are also located in Hanover Park. These ISO 9001:2008 certified facilities include our 15,000 square foot Custom Configuration facility; our 14,000 square foot Advanced Integration facility that features a dedicated Data Center to support client equipment in a safe, clean and climate-controlled environment; and our 12,000 square foot National Repair Center for equipment processing (to include replacement, refurbishment and maintenance). Insight's Integration Centers are climate controlled to a relative humidity of 30%-50% and are equipped with conductive work surfaces and ESD floor surfaces.



Insight's Distribution Center and Configuration Labs are state-of-the-art facilities ensuring maximum efficiency. The latest innovations in radio frequency monitoring, bar coding, batch/zone picking and automated product movement allow Insight to ship over 3,000 orders per day in the U.S. Our ISO 9001:2008-certified labs perform simple and complex integrations with a 99.999997% success rate and operate at Six Sigma levels of quality. The Distribution Center operates from 5 a.m.

to 9 p.m. CST five days a week (Monday through Friday) and our configuration labs operate five days a week, 24 hours a day and have the capacity to configure over 2,000 units per day at peak capacity. In 2014, Insight counted over 1,600 active clients, 550,000 assets were processed in our Custom Configuration and Advanced Integration labs, over 100 custom images were built, and there were over 150,000 Depot transactions.

Our primary on-hand inventory of $65-80 million in our U.S. Distribution Center is not shared or divided among other geographic offices. Many of our nationwide competitors can claim to have larger inventories; however, when it is distributed to hundreds of locations or franchises across the country, the inventory is much smaller, diffused and harder to get allocated consistently to your account. Insight works closely with our clients and our major business partners to privatize inventory and will stock additional products to meet delivery requirements. Insight is able to provide staging, stockholding services, and delivery in order to provide maximum availability of product for pick and pack products, as well as project requirements or rollout schedules when applicable.

5. Provide the number and location of support centers (if applicable).

Response: Insight has 206 SLED and Healthcare sales, support and management teammates located throughout the United States. Insight has 50 office and remote locations, as well as 40 home-based offices. In addition, our clients are supported with a national services team of 1,374 staff members, for a combined total of 1,580 sales and technical resources. The following is a list of our U.S. branch locations:

Insight Main Office Locations

Office Name	Street Address	City	State	Zip
Tempe, Arizona (Headquarters)	6820 South Harl Avenue	Tempe	AZ	85283
Tempe, Arizona	910 West Carver Road Suite 110	Tempe	AZ	85284
Cupertino, California	19925 Stevens Creek Blvd. Suite 136, 137 / 138	Cupertino	CA	95014
Tampa, Florida	2701 North Rocky Point Dr. Suite 300	Tampa	FL	33607
Atlanta, Georgia	500 Northridge Road Suite 140	Atlanta	GA	30350
Addison, Illinois	2250 Pinehurst Boulevard Suite 200	Addison	IL	60101
Hanover Park, Illinois (Distribution Center)	1600 Hunter Road	Hanover Park	IL	60133
Hanover Park, Illinois (Returns Department)	1560 Hunter Road	Hanover Park	IL	60133
Overland Park, Kansas	6340 Glenwood Building 7, Suite 104	Overland Park	KS	66202
Waltham, Massachusetts	1432 Main Street	Waltham	MA	02451

Appendix D

SUPPLIER QUALIFICATIONS AND SUPPLIER INFORMATION

Office Name	Street Address	City	State	Zip
Edina, Minnesota	6600 France Avenue S Suite 350	Edina	MN	55435
New York, New York	1 Penn Plaza 39th Floor, Suite 3910	New York	NY	10119
Columbus, Ohio	Two Easton Oval, Suite 350	Columbus	OH	43219
Austin, Texas	2525 Brockton Drive Suite 390	Austin	TX	78758
McAllen, Texas	2712 North McColl Road.	McAllen	TX	78501
Plano, Texas	3480 Lotus Drive	Plano	TX	75075
Chantilly, Virginia	14520 Avion Parkway Suite 310	Chantilly	VA	20151
Liberty Lake, Washington	22721 East Mission Ave.	Liberty Lake	WA	99019

Sales Support
Insight Public Sector uses a hybrid sales teaming model to support our clients. The U.S. Communities contract would primarily be served by the staff located in our regional sales offices. We would use sales support and operational staff from our Tempe, Arizona-based call center to assist in meeting requested timelines for support, order processing, etc. This hybrid approach has been used successfully by Insight in support of major contracts throughout the United States. Insight's infrastructure is designed to support these virtual teams. Insight believes in having local teams supporting our clients whenever possible, because they have a better and closer understanding of the local challenges faced by our clients.

6. If applicable, describe your company's ability to do business with manufacturer/dealer/distribution organizations that are either small or MWBE businesses as defined by the Small Business Administration.

Response: While Insight is not a minority, veteran or woman-owned small business, we are committed to the development and use of small businesses, including those owned by minorities, women and veterans when it makes good business sense and benefits both the client and Insight.

General Diversity Sourcing / MWBE Overview

Insight recognizes that diversity sourcing is a key business driver for many of our clients. Insight's strategic partnerships can help clients meet these goals. We also recognize that each client brings a different set of requirements as it relates to their current diversity program and procurement process. Insight is interested in better understanding our clients' specific spending goals and the different buying options we can help implement with them -- through joint POs with designated partners, through manufacturer/publisher authorized outsourcing options, subcontracting opportunities, or through purchase reporting.

Insight offers a variety of programs that allow clients to leverage Insight's value-added services and global buying power, while having the opportunity to work directly with one of our certified diversity partners.

Appendix D

SUPPLIER QUALIFICATIONS AND SUPPLIER INFORMATION

Insight's role as Participating Public Agencies' value-added reseller is to provide appropriate suppliers as needed to fulfill their diversity requirements. Insight's Diversity Program Team is available for consultation and on-site visits.

We have outlined below an overview of Insight's Diversity Commitment for your review.

Insight's Diversity Commitment: Insight is committed to supporting and increasing procurement opportunities for diversity business enterprises when and where we can, while maintaining our value proposition to our clients. We believe that by creating long-term relationships and providing business opportunities for minority-owned, woman-owned, veteran-owned and small businesses, we are better able to serve our clients and support the diverse communities in which we do business.

As part of our diversity program, we proactively identify and certify new diversity suppliers, thereby enabling us to provide both direct and indirect 2nd tier diversity reporting.

In addition to diversity reporting, we also:

- Continue to develop and promote company-wide policies and efforts around regular review of non-diversity purchases, buyer trainings and follow-up, and overall support for awarding contracts and subcontracts to diversity businesses,
- Share bidders' lists of small business concerns from multiple sources,
- Identify preferred diversity suppliers by material groups and offering products from these suppliers for review by our clients.
- Attend diversity business seminars, trade fairs/networking events, and
- Monitor performance against subcontracting goals.

Achievement against goals: As part of our diversity program, we proactively identify and certify new diversity suppliers, thereby enabling us to provide both direct and indirect 2nd tier diversity reporting. We proactively seek out ways to partner with the following qualified diversity product and service suppliers: Woman-Owned; Veteran-Owned; Minority-Owned; Service-Disabled Veteran-Owned; GLBT; HUBZone; Small Disadvantage Business, and SBA 8(a)-Certified.

Joint PO Partnerships: Insight's diversity partners work alongside Insight to support client diversity initiatives through Joint POs. No special manufacturer/ publisher approvals are needed in most cases. All PO's, invoices and payments are co-branded with Insight and one of Insight's diversity-owned Strategic Partners.

Insight's Diversity Spend

In 2014, Insight spent more than $261 million with diversity owned businesses (2nd tier spend) for client purchases and over $23 million for internal goods and services.

Appendix D

SUPPLIER QUALIFICATIONS AND SUPPLIER INFORMATION

Our 2014 Diversity Spend Totals with various diverse suppliers is as follows:

Diversity Category	Amount Paid
Small Business	$ 263,198,056
Small Disadvantage Business	$ 8,831,781
Hubzone Small Business	$ 1,788,160
Small Disadvantage Hubzone Business	$ 1,719,344
African American Owned	$ 1,952,773
Asian/Indian American Owned	$ 1,950,228
Asian/Pacific American Owned	$ 21,629,060
Hispanic American Owned	$ 3,826,318
Native American Owned	$ 544,550
Veteran Owned	$ 9,063,485
Disabled Veteran Owned	$ 544,153
Woman Owned	$ 37,914,892
Woman, Veteran Owned	$ 4,045,039

a. If applicable, describe other ways your company can be sensitive to a Participating Public Agency's desire to utilize local and/or MWBE companies, such as number of local employees and offices in a particular geographic area, companies your firm is using that may be local (i.e. local delivery truck company), your company's diversity of owner employees, etc.

Response: When a Participating Public Agency desires to utilize local and/or MWBE companies, or there is significant need to address specific disadvantaged/diversity requirements within a geographic market, Insight will work with U.S. Communities and the local client community to establish an acceptable diversity program that would assist them in meeting their unique local requirements. Insight has a long history of working with small and disadvantaged companies in local markets. We are currently partnered with local companies in Texas (HUBs), California (Small Businesses (SB) and Disabled Veterans Business Enterprise (DVBE)), Missouri, Ohio, Wisconsin (MBEs), as well as others. Insight will also work with U.S. Communities and the local client community to develop state-level programs that are acceptable to all parties – including the "paper-flow", recognition, and commercially-useful function (CUF) within the structure of our U.S. Communities contract award.

b. If applicable, provide details on any products or services being offered by your company where the manufacturer or service provider is either a small or MWBE business as defined by the Small Business Administration. Provide product/service name, company name and small/MWBE designation.

Response: Insight's strategic partnership with diversity partners like Anacapa Micro, Granite Data Solutions, Von Technologies and Unistar-Sparco are examples of how Insight supports diverse business partners--introducing strategic partnerships into accounts that they may otherwise not be engaged

with and working side-by-side on these opportunities, to provide solid business solutions for our shared clients.

SMALL/DIVERSITY BUSINESS PROGRAM PLAN SUMMARY

Beginning in the 1990's with an initiative to track and report supplier diversity status for our clients, our program has since expanded with a dedicated diversity team focused on expanding diversity efforts company-wide.

We associate suppliers with the following business classifications:

- Large Business
- Small Business
- Small Disadvantaged Business
- HUBZone Small Business
- Minority-Owned
- Woman-Owned
- Veteran-Owned
- Service Disabled Veteran-Owned

Insight recognizes that diversity sourcing is a key business driver for many of our clients, and our strategic partnerships can help clients meet these goals. Insight is committed to supporting and increasing procurement opportunities for diverse businesses.

Diversity Partnerships
Insight offers a variety of programs that allow clients to leverage Insight's value-added services and global buying power, while having the opportunity to work directly with one of our certified diversity partners.

- We offer joint PO solutions in partnership with qualified diversity businesses.
- Upon manufacturer/publisher approval, Insight's diversity team can establish an order flow process with a diversity-owned partner to receive a PO direct from the client and then reissue a PO for the same products and price to Insight.
- We can subcontract strategic diversity partners for service related projects.
- For 2nd Tier spending, Insight can source products from diversity vendors.

Purchase Analysis
Insight's diversity team can also analyze a client's purchase history in order to help identify specific small or underutilized suppliers by material group for upcoming purchases. Orders are quoted and sourced from specific diversity suppliers. This analysis and upfront capture of diversity suppliers translates into higher direct 2nd Tier diversity purchases.

Reporting
Some Insight clients have set-aside contracts for 1st tier diversity spend. Because Insight is not itself a small or underutilized business, clients can't

count orders placed with Insight as 1st tier credit unless a diversity partner is involved. As an alternative, we can report the 2nd tier dollars we spend with small or underutilized businesses.

1. **Direct 2nd Tier Reporting** – Captures the sales placed for a specific client through small or underutilized suppliers.
2. **Indirect 2nd Tier Reports** – Presents a client's spend with Insight as a percentage of Insight's entire domestic revenues. This percentage is then extrapolated as a percentage of Insight's entire spend with small or underutilized businesses.
3. **Non-Trade Reporting** – While trade reporting includes sub-contracting and purchases made for resale to our clients, we can also report on non-trade (non-resell) purchases Insight makes to maintain our business and support our clients.

We believe that by creating long-term relationships and providing business opportunities for minority-owned, woman-owned and small businesses, we are better able to serve our clients and support the diverse communities in which we do business.

Diversity Spend Reporting

Trade & Non-Trade reporting options are available including Client-Specific Purchase Analysis for clients who wish to increase their diversity spend.

Insight works with over 400 diversity-owned businesses to source products and services for our clients. A vendor's business status is regularly validated by 3rd party companies like Dun & Bradstreet to ensure all certifications are current.

On a quarterly, annual or semi-annual basis, Insight can provide information details of the vendors used to source products for the client.

Appendix D

SUPPLIER QUALIFICATIONS AND SUPPLIER INFORMATION

Client-Specific Purchase Analysis

Below is an example of a Sales and Diversity Spend Report.

INSIGHT DIVERSITY PROGRAM

[Client Name] Sales and Diversity Spend Report

Timeframe: Jan 2014 - Dec 2014

Insight confidential

Purchases by Product Type (top 5)

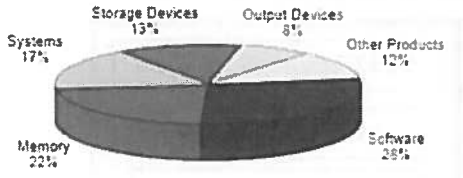

Software	99568	4,062,964.49
Memory	79143	2,902,756.31
Systems	59878	6,197,982.44
Storage Devices	47955	2,445,955.31
Output Devices	26777	2,524,101.15
Totals	*313,321*	*$ 18,133,759.70*

Trend Analysis of Products Purchased

Products Purchased	Qty	Qty from Diversity	% From Diversity
Audio - Headsets/Microphones	2543	2416	95.01 %
Storage Devices - Hard Drives	38389	31174	81.21 %
Systems - System Accessories	7417	4444	59.92 %
Software - Software Service/ Support	3415	1157	33.88 %
Storage Devices - Removable Media	4191	750	17.90 %
Software - Applications	98152	5496	5.72 %
Memory - RAM	79276	3904	4.99 %
Systems - Power Protection/ System Batteries	6237	100	1.60 %
Systems - System/Power Cables	26714	125	0.47 %

Diversity vs Non-Diversity Sales

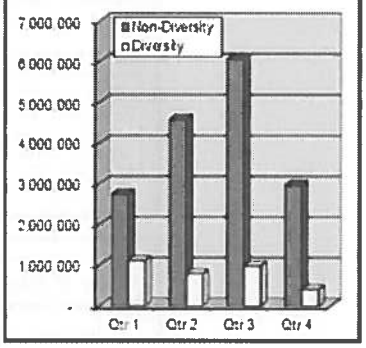

Top 10 Manufacturers (based on net sales)

Rank	Manufacturer	Qty	Total Sales	% of Sales
1	HP	19701	4,931,258.88	25.10 %
2	DELL	14454	2,519,009.65	12.82 %
3	WESTERN DIGITAL	37183	1,921,822.26	9.78 %
4	LENOVO	11141	1,910,002.20	9.72 %
5	MICRON CONSUMER PRODUCTS	37508	1,065,316.64	5.42 %
6	CRUCIAL TECH	32226	1,004,313.53	5.11 %
7	MICROSOFT	14717	651,926.91	3.32 %
8	BLACKBERRY	78124	417,455.09	2.12 %
9	WYSE TECHNOLOGY	7956	413,067.29	2.10 %
10	APPLE	959	364,476.87	1.86 %
	Totals	*254,969*	*$ 15,198,639.32*	*77.36%*

Top Diversity Suppliers - Tier 2 Spend (based on net sales)

	Supplier Name	Diversity Status	Qty	Total Sales
1	ASI CORPORATION	Asian/Pacific American Woman Owned	31110	1,594,115.20
2	ALACHISOFT	Small Business - Woman Owned	95	330,466.00
3	LIFEBOAT DISTRIBUTION	Small Business	2640	307,408.21
4	FONTEL INC	Small Business - Woman Owned	3221	193,048.10
5	KINGSTON TECHNOLOGY	Asian/Pacific American Owned	3561	136,687.30
6	WEY TECHNOLOGY	Small Business	127	88,931.75
7	FAIRHAVEN GROUP INC	Small Business	2036	86,596.87
8	STRATEGIC TECHNOLOGY MGMT	Small Business	577	68,989.26
9	COMPONENT SOURCE	Small Business	71	59,007.95
10	SENCHA INC	Small Business	40	48,131.74
		Totals	*43,468*	*$2,913,382.38*

Appendix D

SUPPLIER QUALIFICATIONS AND SUPPLIER INFORMATION

Insight's Overall Diversity Spending

Below is an example of a Supplier Utilization Report.

INSIGHT DIVERSITY PROGRAM

Diverse Supplier Utilization - Tier 2 Scorecard Insight confidential

2012 2nd Tier Trade Spending $207,143,085
2013 2nd Tier Trade Spending $207,338,186
2014 2nd Tier Trade Spending $261,832,336

2012 Non-Trade Spending $42,360,170
2013 Non-Trade Spending $31,629,693
2014 Non-Trade Spending $23,820,964

2015 Diversity Goals

- 25% Small Business Spend
- 4% Woman Owned Spend
- 2% Minority Owned Spend
- 2% Veteran Owned Spend

Tier 2 Details - By Diversity Category & Year

Diverse Categories	2012	2013	2014
Minority Owned	19,827,438	23,932,065	27,343,621
Woman Owned	22,175,371	28,202,377	35,774,442
Veteran Owned	3,218,201	4,318,066	8,247,082
Disabled Veteran Owned	132,957	137,053	46,417
Small Business	187,077,111	187,193,905	239,920,757
Small Disadvantaged Business	1,912,156	3,201,963	7,270,532
Hubzone Business	245,440	515,151	1,326,139

Tier 1 Diversity

Because Insight is not a diversity-owned company, we partner with our clients to form 1st Tier diversity partnerships and to drive 2nd Tier opportunities.

Contact your sales team or Insight's Diversity Team for more information.

Composition of 2014 Tier 2 Diversity Spend

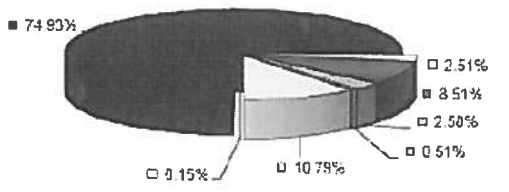

Opportunities to Increase 2nd Tier Diversity Spend

Insight has a number of business suppliers who are diversity owned. Below are some of the products they offer.

Memory	Monitors
PC/Notebook/Server Accessories	Office Products
Components	Input Devices
Software Licenses	Consumer Products
Scanners & Cameras	Networking/ Communication Devices

Appendix D

SUPPLIER QUALIFICATIONS AND SUPPLIER INFORMATION

Marketing

1. Outline your company's plan for marketing the Products to state and local government agencies nationwide.

   Response: Insight expects to work closely with U.S. Communities in the development of a mutually agreeable marketing plan. We envision a combination of U.S. Communities-led efforts and Insight-led efforts, as well as joint activities.

   We believe that marketing efforts should be primarily focused on decision makers in both procurement and IT/IS, as well as financial (CFO) departments. We have found that marketing to these higher level decision makers results in a significantly higher return on investment than marketing directly to end-users.

   Insight currently attends over 100 local, regional and national trade shows annually in more than twenty states. We believe that becoming a part of the local community is critical. Among the planned actions in this area are:

   - **Insight Commitment:**
     - To spend at least a percentage of contract revenue in marketing activities to promote the success of this contract. Insight is proposing to dedicate 0.25% of software revenue, 1% of hardware and sku-based services revenue, and 2% of SOW-based services revenue to marketing efforts. These efforts will include, but not be limited to, participating in trade shows, creating co-branded marketing collateral, developing sales contests, driving awareness of the contract, and other activities as determined by Insight management.
   - **Incremental Funding:**
     - We will make a coordinated effort internally to work with our manufacturer and publisher partners to provide incremental marketing funds for promotion of this contract and their products/solutions.
   - **U.S. Communities Marketing Flyers:**
     - Insight will work with U.S. Communities to develop show and "leave-behind" informational marketing flyers. An example flyer is attached at the end of this tabbed section.
   - **Trade Shows:**
     - Coordination to mutually support each group's current trade shows as it makes sense.
     - Examination of the need for any additional shows necessary to ensure coverage.
       - Allowed use of show mailing lists when appropriate for pre- and post-show mailing actions.
   - **Electronic Direct Mailers (EDMs):**
     - Regular cadence of EDMs to "opted-in" Insight Public Sector clients about the contract's value/offering (vendor neutral).

- Development of vendor sponsored EDMs to same audience (vendor focused).

- **Print Publications:**
  - Coordination with U.S. Communities in creating a national print advertising campaign for this contract. Among the possible publications for consideration are: Center for Digital Government, Center for Digital Education, e-Republic, Government Technology, Campus Technology, Educause, Nonprofit Times, and Emergency Management.

- **Web Ads/Portals:**
  - Coordination with U.S. Communities in this area as well (usually ties into print publications).

2. Explain how your company will educate its national sales force about the Master Agreement.

Response: First and foremost, our national sales force will participate in mandatory training on the new contract, including all details on our commitments, pricing, etc. On a continuing basis, extensive training on the U.S. Communities contract is provided to all new sales and support staff before entering the sales floor. Additionally, we provide quarterly refresher trainings to our sales, services and support teams so they remain current and focused on our primary offering.

3. Explain how your company will market and transition the Master Agreement into the primary offering to Participating Public Agencies.

Response: As an existing contract holder with U.S. Communities, Insight has spent the last six years actively marketing and promoting our contract to Participating Public Agencies. During that time, over 2,800 members have chosen to purchase from us through our U.S. Communities contract. Insight is completely committed to the marketing and success of this contract and will continue in our go-to-market sales strategies including:

1. Insight will seek to leverage this contract with our more than 60,000 current public sector clients by utilizing our existing sales teams and processes, as well as through the marketing activities described elsewhere in this response.
2. Insight sales teams will proactively engage the local vendor community to promote this contract's value proposition and its specific value to their relative local contractual situations.
3. While we understand that our existing contracts may be viewed by some as an obstacle to our ability to succeed in and broaden this contract, Insight believes our existing contractual relationships are actually a benefit to U.S. Communities. We will seek to leverage the existing relationships that we have developed under these contracts to:
   1. "Flip" clients over to the U.S. Communities contract (when possible)
   2. Pursue the use of the U.S. Communities contract with clients as an alternative contract vehicle for all items not covered by their existing contracts.

SUPPLIER QUALIFICATIONS AND SUPPLIER INFORMATION

3. Discuss the value of moving their acquisition efforts to the U.S. Communities contract with procurement officials. Ideally this conversation should be pursued jointly with both the appropriate local vendor partners and the regional U.S. Communities Program Managers.
4. Insight will work very closely with the appropriate U.S. Communities Program Managers to ensure close cooperation related to joint sales calls, etc.

4. Explain how your company plans to market the Master Agreement to existing government customers and transition these customers to the Master Agreement. Please provide the amount of purchases of existing public agency clients that your company will transition to the U.S. Communities contract for the initial three years of the contract in the following format within your proposal.

Response: Insight has detailed our marketing and transition plans in our response to the previous question.

As an existing U.S. Communities contract holder, Insight's response to this question is slightly different. Our figures represent the total expected revenue for the first three years of the contract, as opposed to the total amount that will be transitioned to the contract.

a. $ 125,000,000.00 will be transitioned in year one.
b. $ 145,000,000.00 will be transitioned in year two.
c. $ 167,000,000.00 will be transitioned in year three.

As a current Contractor, Insight has grown an average of 32% year over year on our existing contract.

National Staffing Plan

1. A staffing plan is required which describes the Offeror's proposed staff distribution to implement and manage this contract throughout the term of the contract. At a minimum, this plan should include the following:

   a. Identify the key personnel who will lead and support the implementation period of the contract outlined in Appendix D, New Supplier Implementation Checklist, along with the amount of time to be devoted to implementation;

   Response: Insight has identified the following teammates who will be responsible for the implementation tasks outlined in Appendix D, New Supplier Implementation Checklist. Because we are an existing contract holder with U.S. Communities, we believe all tasks can be completed within four weeks.

Appendix D

SUPPLIER QUALIFICATIONS AND SUPPLIER INFORMATION

Task	Key Employee(s)
First Conference Call	David Cristal, Chris Turner & Erica Falchetti
Executed Legal Documents	Susan Isaac & Pam Potter
Program Contact Requirements	Insight has communicated its Supplier contacts to U.S. Communities, and already has a dedicated email, toll free number, and fax number in support of our existing contract with U.S. Communities.
Second Conference Call	Chris Turner & Erica Falchetti
Marketing Kick Off Call	Chris Turner, Karina Rodriguez & Erica Falchetti
Initial NAM and Staff Training Meetings	Chris Turner, Erica Falchetti & Todd Sebring
Senior Management Meeting	David Cristal & Chris Turner
Review Top Joint Target Opportunities	Chris Turner & Erica Falchetti
Web Development	Todd Sebring
Sales Training and Roll Out	Chris Turner & Erica Falchetti

b. Identify the key personnel who are to be engaged in this contract throughout the term of the contract and their relationship to the contracting organization;

Response: The following individuals will be engaged in the management and ongoing maintenance of the contract throughout the term.

David Cristal – Dave is the Vice-President and General Manager of Insight Public Sector, and will provide executive leadership and serve as the main point of contact for all executive-level discussions between Insight, U.S. Communities leadership, and manufacturer partners.

Chris Turner – Chris is our Director of Business Development, having specific oversight of the relationship between Insight and U.S. Communities. Chris will serve as one of two National Account Managers, and will provide direction for the sales teams to drive consistent sales growth. . Chris will also oversee the marketing strategy as well as manufacturer partner involvement in the contract.

Erica Falchetti – Erica is our SLED Capture Manager and will be serving as the second National Account Manager for U.S. Communities. Erica's specific responsibilities around the contract will include liaising our sales teams, management teams, and U.S. Communities Program Managers. She will also

work closely with Chris in overseeing and implementing our marketing strategy and interacting with our manufacturer partners.

Todd Sebring – Todd is the SLED Director of Compliance and, along with his team of eight people, will be responsible for ensuring Insight remains compliant with the terms of the contract, specifically as it relates to pricing, reporting, audits, and user access.

Pam Potter – Pam is part of Todd's team and serves as our SLED Contract Compliance Manager. She will work closely with our sales teams to provide ongoing training about the U.S. Communities contract and will be the main point of contact for Fairfax County.

Leigh Abril-Bosworth – Leigh is part of the business development team and her responsibilities will include handling any administrative tasks in support of the management, sales, and compliance teams.

c. Provide a chart that shows 1) the time commitment of each professional staff member that will be devoted to the contract, 2) each member's role in maintaining and growing the contract; and 3) a timeline of each member's involvement throughout the contract.

Response: Insight has provided the below chart with the requested information.

Name and Role	Time Commitment	Timeline of Involvement
Dave Cristal, Vice-President and General Manager: Dave will provide executive leadership and serve as the main point of contact for all executive-level discussions between Insight, U.S. Communities leadership, and manufacturer partners	Dave will provide support on an as-needed basis	Throughout the duration of the contract
Chris Turner, Director of Business Development: Chris will have specific oversight of the relationship between Insight and U.S. Communities and will provide direction for the sales teams to drive consistent sales growth. He will also oversee the marketing strategy as well as manufacturer partner involvement in the contract	The majority of Chris' time will be devoted to the contract	Throughout the duration of the contract

Appendix D

SUPPLIER QUALIFICATIONS AND SUPPLIER INFORMATION

Name and Role	Time Commitment	Timeline of Involvement
Erica Falchetti, SLED Capture Manager: Erica's role will be to liaise between the sales teams, management teams, and U.S. Communities Program Managers. She will also work closely with Chris to oversee and implement our marketing strategy and interact with our manufacturer partners.	A significant amount of Erica's time will be devoted to the contract	Throughout the duration of the contract
Todd Sebring, SLED Director of Compliance: Todd and his team will be responsible for ensuring Insight remains compliant with the terms of the contract, specifically as it relates to pricing, reporting, audits, and user access.	As Todd oversees the compliance of all Insight SLED contracts, a portion of his time will be dedicated to the contract on a daily basis	Throughout the duration of the contract
Pam Potter, SLED Contract Compliance Manager: Pam will work closely with our sales teams to provide ongoing training about the contract and will be the main point of contact for Fairfax County.	As Pam manages all of Insight's SLED contracts, a portion of her time will be dedicated to the contract on a daily basis	Throughout the duration of the contract
Karina Rodriguez, SLED Marketing Specialist: Karina will be responsible for developing and maintaining marketing content in support of the contract.	As Karina is responsible for all of Insight's SLED marketing, a portion of her time will be dedicated to the contract on a daily basis	Throughout the duration of the contract
Leigh Abril-Bosworth, Administrative Assistant: Leigh will be responsible for handling any administrative tasks in support of the management, sales, and compliance teams.	Leigh will provide support on an as-needed basis	Throughout the duration of the contract

SUPPLIER QUALIFICATIONS AND SUPPLIER INFORMATION

2. Provide an organizational chart of your company.

Response:

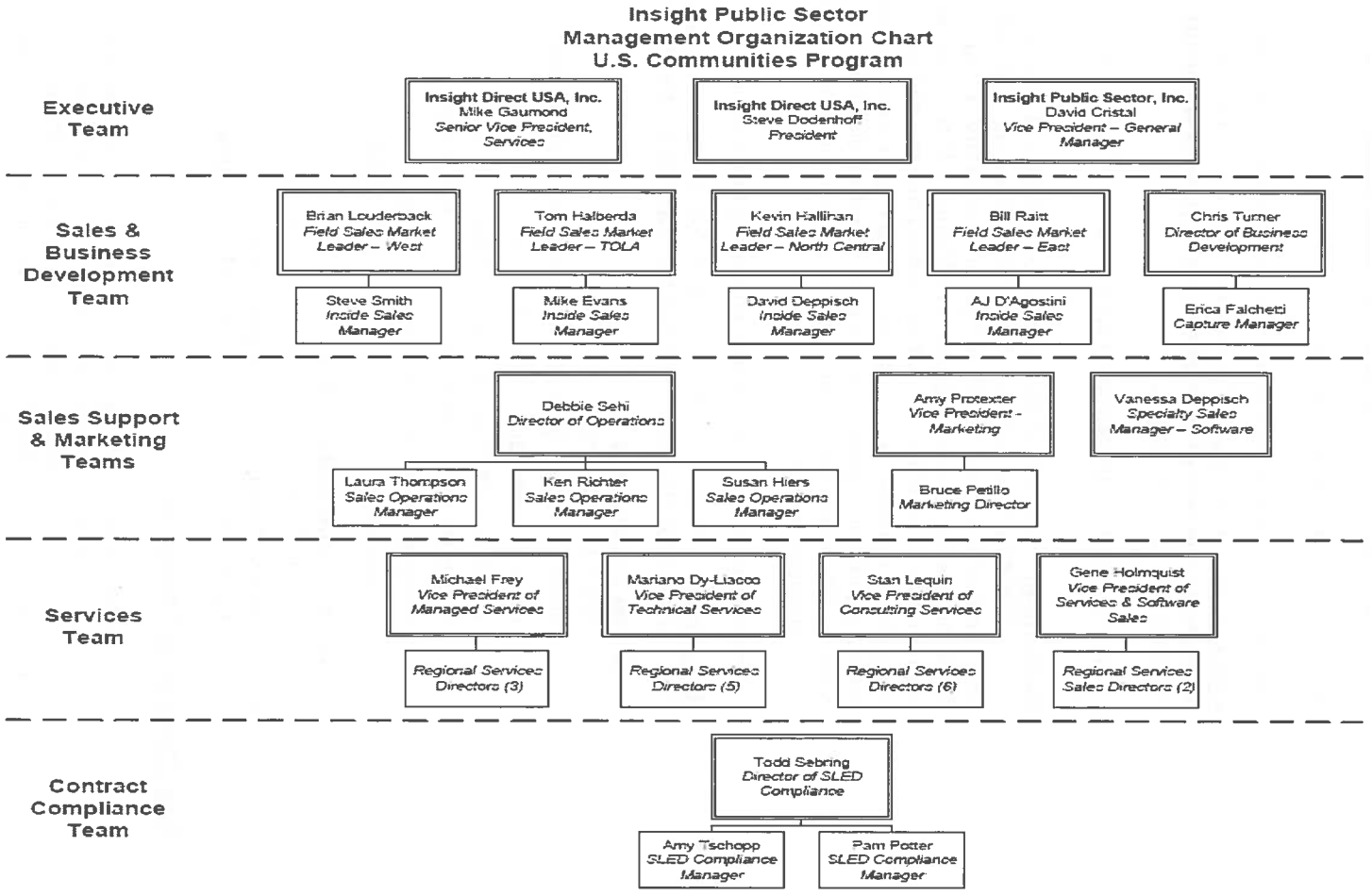

SUPPLIER QUALIFICATIONS AND SUPPLIER INFORMATION

3. Submit the resumes of the below personnel:

   a. The person your company proposes to serve as the National Accounts Manager,

      Response: Please see the resumes for Chris Turner and Erica Falchetti provided at the end of this tabbed section, who will jointly serve as the National Account Managers.

   b. Each person that will be dedicated full time to U.S. Communities account management, and

      Response: As stated throughout our technical response, Insight Public Sector has 50 offices across the nation with over 200 sales representatives, plus the global resources of our parent company, Insight Enterprises, Inc. While no one person is dedicated full time to U.S. Communities account management, all 200+ sales teammates are trained on our corporate commitments under our existing contract, and they actively market the contract to their clients. This is evidenced by the fact that over the past six years, 2,894 separate clients have purchased under Insight's U.S. Communities contract.

   c. Key executive personnel that will be supporting the program.

      Response: Please see the resumes for the following key executive teammates provided at the end of this tabbed section:

      - **Sales Leadership**
        - Steven Dodenhoff: President
        - David Cristal: Vice-President/General Manager
        - Brian Louderback: Market Leader – West
        - Thomas Halberda: Market Leader – TOLA
        - Kevin Hallihan: Market Leader – North Central
        - William Raitt: Market Leader – East
        - Vanessa Deppisch: Manager of Specialty Sales – Software
      - **Operational Leadership**
        - Deborah Sehi – Director of Operations
      - **Contract Compliance Leadership**
        - Todd Sebring – Director of SLED Compliance

Products, Services and Solutions

1. Provide a description of the Products, Services and Solutions to be provided by the major product category set forth in Introduction and Background, Paragraph 5, General Definition of Products and Services of the RFP. The primary objective is for each Supplier to provide its complete product, service and solutions offerings so that Participating Public Agencies may order a range of product as appropriate for their needs.

Appendix D

SUPPLIER QUALIFICATIONS AND SUPPLIER INFORMATION

Response: As mentioned elsewhere in our response, Insight is offering the County, U.S. Communities and all Participating Public Agencies the complete list of technology products referenced in the RFP, including but not limited to:

- Personal Computers (desktop, laptop, tablet)
- Monitors
- Servers
- Video, Teleconferencing
- Printers, Scanners, Plotters
- Software
- Networking
- PDAs
- Memory
- Projectors
- Cabling
- Computer Accessories
- Computer Components
- Power Protection
- Storage
- Virtualization Products
- And the rest of our Catalog with more than 1,250,000 product SKUs

We have provided a current list of the manufacturers, publishers and suppliers, along with all product categories available from Insight that we are offering to U.S. Communities and Participating Public Agencies at the end of this tabbed section.

Insight is also offering our complete portfolio of technology services and solutions such as systems configuration, testing, hardware and software installation, upgrades and/or maintenance, system integration, network integration, extended warranties, warranty service, staff augmentation and more. Services offered also include:

1. All Lifecycle Service Offers offered through Insight:
   - Offerings related to the management, from inception to retirement, of clients' IT investments, including consultation, acquisition, implementation, integration, break/fix, help desk, asset management, disposal and asset recovery, etc.
2. All Strategic Solution Areas:

   These are the specific solution offerings that involve specialized technical expertise in specific technologies and include:

   - **Consulting Services**
     - Office Productivity
     - Unified Communications and Collaboration
     - Mobility, Network & Security
     - Data Center & Virtualization
     - Software Asset Management
     - Cloud Consulting
   - **Technical Services**
     - Multi-Site Deployment
     - Onsite Programs
   - **Managed Services**
     - Integration Labs
     - Remote Network Operations

- Mobility Lifecycle Management
- National Repair Center
- Asset Disposal
- Service Desk

3. Expanded Offerings via Vendor Partners:

   - We will work with our partners to develop and/or pass through expanded offerings as needed to solve members' needs.

   Our comprehensive offering includes products and services from the following manufacturers and publishers, along with a plethora of others:

   - Cisco Products, Services and Solutions
   - HP Products, Services and Solutions
   - Dell Products, Services and Solutions
   - Panasonic Products, Services and Solutions
   - EMC2 Products, Services and Solutions
   - CommVault Products, Services and Solutions
   - Symantec Products, Services and Solutions
   - Veritas Products, Services and Solutions
   - VMware Products, Services and Solutions
   - Apple Products, Services and Solutions
   - Google Products, Services and Solutions
   - Amazon Web Services Products, Services and Solutions
   - Microsoft Products, Services and Solutions
   - Citrix Products, Services and Solutions
   - NetApp Products, Services and Solutions

2. Describe any special programs that your company offers that will improve customers' ability to access Products, on-time delivery or other innovative strategies.

Response:

Insight VIP Website

Insight offers Participating Public Agencies customized VIP (Valued Insight Partner) websites.

The VIP program at ips.insight.com provides tools to automate and manage their IT procurement processes while offering real-time access to agency-specific information about products, pricing, orders, shipment status and more. These VIP privileges can add efficiency and savings to their IT procurement plan.

Insight has incorporated industry best practices to develop ips.insight.com. The e-commerce enabled site offers customizable features to streamline an organization's procurement process. These features will improve PPAs' access to technology products:

SUPPLIER QUALIFICATIONS AND SUPPLIER INFORMATION

- **Real Time Information**: Insight's eProcurement offering puts products and information at your fingertips 24 hours a day, 365 days per year.
- **Custom Catalog**: Allows access to a product catalog that can be broad or narrow in its product selection to meet an organization's specific requirements.
- **Company Standards**: Assists users through the buying process by creating product bundles specific to the PPA's organization.
- **B2B Procurement**: Insight will partner with PPAs to assess and develop a solution to meet their unique requirements. Insight currently interfaces with Ariba, Oracle Exchange, Perfect Commerce, Enterprise Buyer Professional (SAP) and customer direct systems.
- **Evolving Technology**: Insight continues to evaluate best practices and e-commerce trends so we can continue offering online processes that allow PPAs to automate business procedures, which in turn reduce their procurement costs.

Insight Leasing

In addition to providing fast and efficient physical access to products, Insight can also make it easier financially for Participating Public Agencies to access technology products and services.

Insight provides clients with comprehensive leasing solutions for their information technology needs as well as innovative financial strategies. Our flexible leasing programs leverage vendor-neutral solutions, which allow PPAs to upgrade their technology with the best equipment available – regardless of manufacturer. By utilizing our leasing services, PPAs also benefit from conserving capital and minimizing the risk of technology obsolescence.

Insight's onsite leasing team is ready to assist PPAs with their Insight lease transactions. We handle all credit submissions, documentation and lease order processing in-house to make sure everything is done swiftly and correctly.

Insight Ancillary Support

Insight has unparalleled capability to provide U.S. Communities and PPAs with ancillary support. Insight's facilities include 443,000 square feet of distribution and warehouse space, as well as ISO 9001:2008 certified configuration, advanced integration labs, and 50 branch offices around the country. Typically, Insight has over $65 million of on-hand inventory for fast availability, in addition to our unparalleled ability to source hard-to find technology products.

Insight's scalable information system also creates a "Just In Time" (JIT) distribution model for PPAs. Our information system, through EDI connections, links 31 manufacturers and distributors such as IBM, Hewlett Packard, Ingram, TechData, and Synnex. Insight has daily access to over $3 billion dollars of inventory and the industry's most comprehensive and efficient distribution system, which results in 99.9% of credit released in-stock orders being shipped on the same day the order is placed.

Our warehouse points of interest include a Client Holding Area, our ISO 9001:2008 certified Advanced Integration Lab, and our 24 hour, ISO 9001:2008 certified Custom Configuration Lab.

Appendix D

SUPPLIER QUALIFICATIONS AND SUPPLIER INFORMATION

Insight's Client Briefing Center
Insight's Client Briefing Center (CBC), is a state-of-the-art facility for client tours, demonstrations and conversations with subject matter experts, helping clients test and learn about the latest technology.



3. Describe the capacity of your company to broaden the scope of the contract and keep the product offerings current and ensure that latest products, standards and technology for the Products and Services.

Response: Insight has a great deal of experience in taking a specific, non-mandatory use contract and expanding its value proposition. There isn't any magic involved; just a lot of hard work by good people with extensive experience in the marketplace. As a current U.S. Communities Supplier, Insight has grown an average of 32% year-over-year on our existing contract.

Success comes through coordination of our efforts internally, with U.S. Communities and with our vendor partners. We must act together to present this contract successfully as an option for our collective clients.

Product Offerings
For over two decades, Insight has specialized in keeping pace with changing technology and an ever-evolving market. Our premier relationships with major technology manufacturers help us stay abreast of changing market trends and remain knowledgeable of future product roadmaps. As manufacturers notify us of upcoming changes in products, we will pass that information to US Communities and the Participating Public Agencies. Insight is privileged to have representatives from the major manufacturers on-site at various Insight locations. Their presence keeps Insight informed and up-to-date on product announcements, availability, price changes, end-of-life issues, client programs, etc. This communication becomes part of the overall formula for customer satisfaction and can be provided via e-mail, fax, verbal or written communication. Insight will have the responsibility of keeping you on the leading edge of the industry's technologies assisting U.S. Communities and Participating Public Agencies in the proper planning and deployment of their IT assets and resources.

Appendix D

SUPPLIER QUALIFICATIONS AND SUPPLIER INFORMATION

Insight has a very sophisticated EDI product catalog management tool that provides up-to-the-minute product catalog changes and price changes. We believe that automatic inclusion of Insight's entire product and services offering will allow us to best control costs and ensure we're able to maximize an agency's choices.

Insight will evaluate our product and services offerings over the life of this contract and update them – whether at the individual SKU level or by developing new strategic directions to help our clients with "new" needs. One recent example is the incredible focus by governments on reducing their energy footprint ("greening" of government). Our existing business has allowed to us to develop a process by which new companies, service offerings and products are integrated into our product catalog. Insight will work closely with our existing vendor partners, as well as new partners under this contract to provide products and services that may not be part of Insight's standard offerings through a "pass-through" program and/or our subcontracting relationships.

We will work with agencies one-on-one as appropriate to help them establish B2B or EDI relationships with us should they wish to do so. Additionally, we will gladly provide them with catalogs containing pricing information should their system not support such an infrastructure.

Quality

1. Describe your company's quality control processes.

Response: Insight's quality approach is completely client-centric. A trusted advisor listens first, and then provides a solution. As we strive for excellent client relationships, we routinely ask for, gather, and analyze client feedback, via surveys, and communicate that information throughout our entire organization. From all-teammate rallies to daily huddles, all levels of Insight personnel have the opportunity to hear the "voice of the customer". Our client survey results feed the continuous improvement of our business practices and services we provide. From executive management and throughout all levels of Insight's organization the total client experience is emphasized and is central to our entire business model - from individual teammate goal development, to enterprise-wide targets for process improvements, to development and marketing of new products and services.

Insight uses a wide range of quality methodologies as we collaboratively respond to the "voice" of our clients. The methodology used depends on the function, process, product, or service that is targeted for implementation, improvement or change. For example, when Insight provides professional project management at a client location for a network deployment, we implement PMI-Certified Project Management Methodology which has strong quality and change control elements. When Insight provides configuration, integration, or repair of computing products, those processes are ISO 9001:2008 certified, which is a globally recognized quality management system. All of Insight's services are client-centric in that our Service Level Agreements (SLA) and Statements of Work (SOW) are customized and contracted with the client to ensure that quality is defined by their specific needs and concerns. Our agility in using various proven quality methods not only meets or exceeds client expectations, it allows Insight the flexibility to implement unique requirements from client to client.

SUPPLIER QUALIFICATIONS AND SUPPLIER INFORMATION

2. Describe your problem escalation process.

Response: An overview of our Escalation Processes and Methodologies is listed below.

- **Escalation Process:** Insight's escalation process incorporates personnel from all areas of our business. Our goal in doing business with Participating Public Agencies is to see that all their business requirements are being addressed across their organization. Insight is flexible in working with our clients to create programs that eliminate concerns regarding the Insight-U.S. Communities partnership. We work diligently to minimize any issues that may arise to ensure we meet our service level goals. Service level issues are addressed promptly through our escalation path and issue resolution process. Insight will work with U.S. Communities to define and implement mutually agreed upon issue escalation and resolution procedures and processes based on the business awarded from this RFP initiative.
- **Escalation Path**: The following escalation path has been established should U.S. Communities experience a lack of expected service. U.S. Communities is encouraged to contact Erica Falchetti, SLED Capture Manager, so the proper resolution can be achieved in a timely manner. Issues that are not resolved in a suitable timeframe will be escalated to the appropriate Insight Management team and a resolution plan with timetables and measurable improvement targets will be created as needed. Insight's Sales Operations Management team tracks client concerns regarding Insight Account Team personnel. Insight's Sales Operations Managers conduct regular meetings to discuss and resolve serious topics related to team personnel, client issues, etc.

U.S. Communities Escalation Chart
Erica Falchetti SLED Capture Manager Office: 800-467-4448, Ext. 3071 Cell: 863-241-3609 ↓ **Christopher Turner** Director of Business Development Office: 603-249-5575 Cell: 603-508-8658 ↓ **David Cristal** Vice President - General Manager Office: 800-467-4448, Ext. 5096 Cell: 480-231-2473

- **Issue Resolution Process**: Insight has implemented a client service initiative that is monitored by our Sales Operations Management Team and other internal Operations departments to collaborate and quickly and effectively correct any issues that may arise and ensure ongoing client

satisfaction. Departments within Insight continuously measure critical customer service factors and recognize individuals and teams based on stringent quality and client service measurements. All issues are tracked and discussed during regularly scheduled meetings to minimize repeat occurrences. In the event SLAs are missed, Insight will perform a root cause analysis and institute a corrective action plan to rectify the issue including but not limited to the following processes:

(i) Investigate and report on the causes of the problem, including performing a root cause analysis of the problem
(ii) Advise our clients of the status of remedial efforts being undertaken with respect to such problem
(iii) Minimize the impact of and correct the problem and begin meeting the Performance Standard
(iv) Take appropriate preventive measures so that the problem does not recur

- **Problem Prevention:** Insight recommends establishing a standard agenda-driven recurring meeting at a pre-determined time (i.e., weekly, bi-weekly, or monthly) between the Insight Account team and the day-to-day U.S. Communities stakeholders. This meeting will cover all on-going activities around hardware, software and services, open or upcoming projects, our performance and product standards. Insight also recommends establishing a Quarterly Business review calendar to review activities with the extended Insight and U.S. Communities management teams.

3. How are customer complaints measured and categorized? What processes are in place to know that a problem has been resolved?

Response: Insight subscribes to several IT industry constructs such as ISO, PMI, ITIL, COBIT, SOC 1, 2, 3 compliance, etc. Insight's sole objective is to provide IT services that deliver value, efficiency, and accuracy with high levels of satisfaction. Our internal structure follows IT service management foundations and is the basis of delivering services to our clients and our own internal teammates.

Insight's objective is to resolve incidents with the least business impact and highest customer satisfaction. This is accomplished by:

- **Service Management** - Service Management teams help ensure people, process & systems are used to achieve the defined scope and outcome.
- **Incident Management** - Incident Management processes ensure that all tickets are logged, tracked, resolved, closed and measured. Escalation procedures are included in the response to the question above.
- **Service Level Agreements** - Service Level Agreements (SLAs) are defined to ensure expected performance and customer satisfaction is achieved. SLAs are defined around speed, accuracy and satisfaction.

Although clients set the parameters for their individual programs, most are used to evaluate a supplier's continuous improvement efforts as well as recognize a supplier's accomplishments. In the past, some clients have recognized Insight as a "key" supplier, which carries a performance definition of a supplier striving to be

world class and showing continuous improvement towards being a "Partner".

Some areas evaluated within such a program may include quality, delivery, and cost management, attention to detail, attitude, communication, initiative, responsiveness, and technical support. It is Insight's belief that these types of customer programs present the best guidelines to follow for improvement by offering an objective evaluation process promoting communication, customer service, continuous improvement, and total quality.

Insight anticipates client expectations, and strives to meet and exceed those expectations at every juncture. Because every client has a different set of priorities and qualifications for their IT Business Partner, Insight's first step in building a lasting relationship with a client is to understand their definition of customer satisfaction and then tailor our services to meet those unique needs and expectations. Our focus on client satisfaction utilizes a variety of methods, including the following.

Client Satisfaction Surveys
Insight conducts client surveys monthly, sending the question set to approximately 6,000 clients on average. Our Business Intelligence organization then consolidates the data to identify trends, areas of strength and areas of opportunity. In addition, the "comments" provided by clients in a text box are reviewed by the appropriate business leaders to implement changes to processes, where needed. The client surveys help us uncover areas where Insight has opportunities to improve our services, as well as areas where our processes and practices are effectively serving our clients.

Net Promoter Scores

Insight follows the Net Promoter Score ("NPS") methodology for measuring the quality of our products and services. This approach enables us to measure the quality of the solutions we provide to clients. The resulting analysis and data reporting is reviewed by our senior leadership team to identify areas of strength and areas for improvement.

4. Describe and provide all product or service warranties.

Response:

Products and Equipment
Insight shall pass through to U.S. Communities members, to the extent available, all manufacturer/publisher written warranties associated with the products purchased from Insight. Warranty uplifts are also available for additional fees from most manufacturers and publishers.

Software
As a software reseller and not the software manufacturer or publisher, Insight must abide by the contracts we have in place with the software publishers. The respective publisher or manufacturer of each product grants all warranties relating to such products and Insight passes these warranties through to our clients.

Insight will work with members if any of their requirements fall outside of the publisher's standard terms. Our close relationship with the software publishers can often garner a solution that could not be reached directly.

Appendix D

SUPPLIER QUALIFICATIONS AND SUPPLIER INFORMATION

Technology Services and Solutions
Insight will negotiate services warranties at the Scope of Work level with U.S. Communities members.

Please note Insight's standard return policy shall apply throughout the life of this contract.

Programs and Expertise to Facilitate Warranty Registration and Service Solutions
Insight's Warranty Team offers warranty solutions that will provide peace of mind and save clients the expense of costly repairs and downtime. Not only will they provide expertise to select the plan that is right for U.S. Communities members, they go behind the scenes to register plans and ensure that clients receive the documents they need. Well-versed in all programs offered by Insight's many manufacturer partners, Insight's warranty experts help cut through the complexities of warranty and service agreements to determine which plan is right for the client and their business situation.

The Warranty Team's goal is to be our clients' main lifeline when they're looking for a warranty solution. If they need help finding part numbers, warranty pricing, or just an overall warranty plan - for everything from a PDA to a SAN solution - look no further than the Warranty Team. They are a dedicated team providing quick, accurate information and have the experience to recommend plans that are a perfect fit for our clients.

Core competencies include:

- Pre-Sales Expertise for Warranty Plan Selection
- Warranty Registration
- Custom Contracts for Creative Solutions
- Warranty Renewal Tracking
- Close Manufacturer Relationships

Insight's Warranty Services Overview
Typically, the standard warranty included with a client's IT equipment will protect against certain product defects, and only for a limited period of time. More often than not, things begin to go wrong right after these warranties have lapsed, or the problem itself is not covered. Unexpected down time and costly repairs can wreak havoc on a client's business – and their budget. Insight's Warranty Services are just what our clients need to provide better protection.

With Insight's Warranty Services, clients can extend the life of their older technology and avoid unplanned expenses with extended warranties. Assure a lasting return on your IT equipment with fixed cost support and reduce downtime due to unexpected repairs. Our warranty services cover the gamut – from basic manufacturer programs to highly complex solutions.

Insight Warranty Services Offerings Include:

- Apple, Cisco SMARTnet, Juniper, HP and IBM warranty plans
- Warranty extensions including products we don't sell today
- Warranty contract consolidation
- Uplifted service agreements

Appendix D

SUPPLIER QUALIFICATIONS AND SUPPLIER INFORMATION



- Installation service agreements
- Software support agreements
- Accidental damage protection
- Disaster recovery services
- Advance replacement programs
- Data center maintenance

Insight Warranty Services Benefits

- Prevent costly repairs that can occur after your warranty expires
- Simple plans applicable to ALL vendors and ALL products – one agreement to cover everything instead of multiple contracts
- Warranty is automatically registered – no further action required on your part
- Dedicated Warranty sales team
- Provides quick, accurate information
- Recommendations for plans that are a perfect fit for you
- Assistance with warranty registration or warranty release
- Can register several OEM warranties within a set SLA to ensure your satisfaction
- Warranty will be processed and followed through all the way to invoicing, engaging with many internal departments to guarantee that you receive the service level you expect
- Financing and/or leasing are available on some transactions

Services performed by Insight will (i) be performed in a timely, competent, professional and workmanlike manner, (ii) substantially conform to the written specifications under the relevant Statement of Work (SOW) for 30 days from completion, or for such other warranty period as may be indicated in any accepted SOW, and (iii) be in compliance with all laws, rules and regulations applicable to Insight's performance under any agreements as a result of this RFP initiative.

Administration

1. Describe your company's capacity to employ telephone, ecommerce, etc., with a specific proposal for processing orders under the Master Agreement.

Response: As a Fortune 500 company, Insight has invested extensive capital and resources to implement and customize the industry's leading ERP system, SAP. This system is used for all areas of our business including human resources, accounting, purchasing, order management, service management, and reporting. Dedicated to preserving the high performance of this system, we maintain an overall up-time of 99.99%. Insight made the decision to undertake this implementation and commit to regular upgrades to ensure we are capable of supporting our clients' needs well into the future.

Insight provides Participating Public Agencies several different ways to place a product order under the Master Agreement:

- ⇨ Over the Internet, via a secure, custom VIP website
- ⇨ By toll-free fax
- ⇨ By toll-free phone

SUPPLIER QUALIFICATIONS AND SUPPLIER INFORMATION

- ⇨ By email
- ⇨ By regular mail or other carrier
- ⇨ Via EDI

For this contract, Insight already has a dedicated national toll-free number for all U.S. Communities members (800-546-0578), as well as a dedicated U.S. Communities email address - uscommunities@insight.com. We also have a U.S. Communities dedicated toll-free fax number (800-846-2528).

eProcurement
Insight provides an on-line procurement system that has been developed in-house. Insight places products and information at U.S. Communities members' fingertips with our Valued Insight Partner (VIP) website, Insight's eProcurement system that is both comprehensive and easy to use. End-users have unlimited access 24 hours a day, 365 days per year. The site maintains an up-time ratio exceeding 99.93%, minus scheduled maintenance periods (weekends/nights).

Insight's eProcurement solution is integrated with SAP, our backend order management system, and provides complete capabilities for conducting product searches and purchases. In addition, we offer best-in-class tools that will streamline the way U.S. Communities participants manage their procurement activity.

VIP Website
Insight has a website already in place for the current U.S. Communities contract, which provides tools to automate and manage IT procurement while offering real-time access to organization-specific information about products, pricing, orders, shipment status and more. This website can be easily updated to reflect the new contract.

Insight's current U.S. Communities contract website may be located at: www.ips.insight.com/uscommunities

Incorporating industry best practices for development, our e-commerce site offers customizable features to streamline members' procurement process.

The U.S. Communities customized VIP website will include at a minimum:

- U.S. Communities standard logo with Founding Co-Sponsors
- Copy of original Request for Proposal
- Copy of contract and amendments between Lead Public Agency and Supplier
- Summary of products and pricing
- Current contract pricing
- Electronic link to U.S. Communities' online registration page
- Other promotional material as desired

The following are some highlights of our VIP program:

- **Real Time Information**: Insight's eProcurement offering puts products and information at your fingertips 24 hours a day, 365 days per year.
- **Custom Catalog:** Allows individual PPAs to develop a product catalog that is restricted to just those products/vendors they wish to purchase. This will ensure their standards are maintained, while providing them pricing specific to the U.S. Communities contract.

Appendix D

SUPPLIER QUALIFICATIONS AND SUPPLIER INFORMATION

- **Online/Workflow Approval Process:** Delivers the ability to trigger approval by hierarchy, dollar value, approved items, wild card or any combination of their choice.
- **Custom Checkout:** Captures information unique to a participant's organization at the time of checkout.
- **Company Standards:** Assists users through the buying process by creating product bundles specific to their organization.
- **Approved vs. Non-approved Items:** Provides clearly marked SKUs with "Approved Item" representing their organization's approved product choices.
- **Flexible User Access:** Insight enables agencies to control user access by assigning rights and restrictions at the user-ID/password level.
- **Reports:** Access order history, invoice history, tracking numbers, serial numbers and account balances.
- **B2B Procurement:** Insight will partner with U.S. Communities to assess and develop a solution to meet their members' unique requirements. Insight currently interfaces with Ariba, Oracle Exchange, Perfect Commerce, Enterprise Buyer Professional (SAP) and customer direct systems.
- **Evolving Technology:** Insight continues to evaluate best practices and e-commerce trends so we can continue offering online processes that will allow U.S. Communities participants to automate business procedures, which will in turn reduce their procurement costs.
- **Enjoy VIP Privileges:** Insight is committed to making ongoing enhancements to its website to enrich each PPAs online experience, provide greater access to information, improve business processes and increase their overall satisfaction.

Appendix D

SUPPLIER QUALIFICATIONS AND SUPPLIER INFORMATION

Below is a screenshot of Insight's current dedicated U.S. Communities landing page.

Insight | U.S. Communities

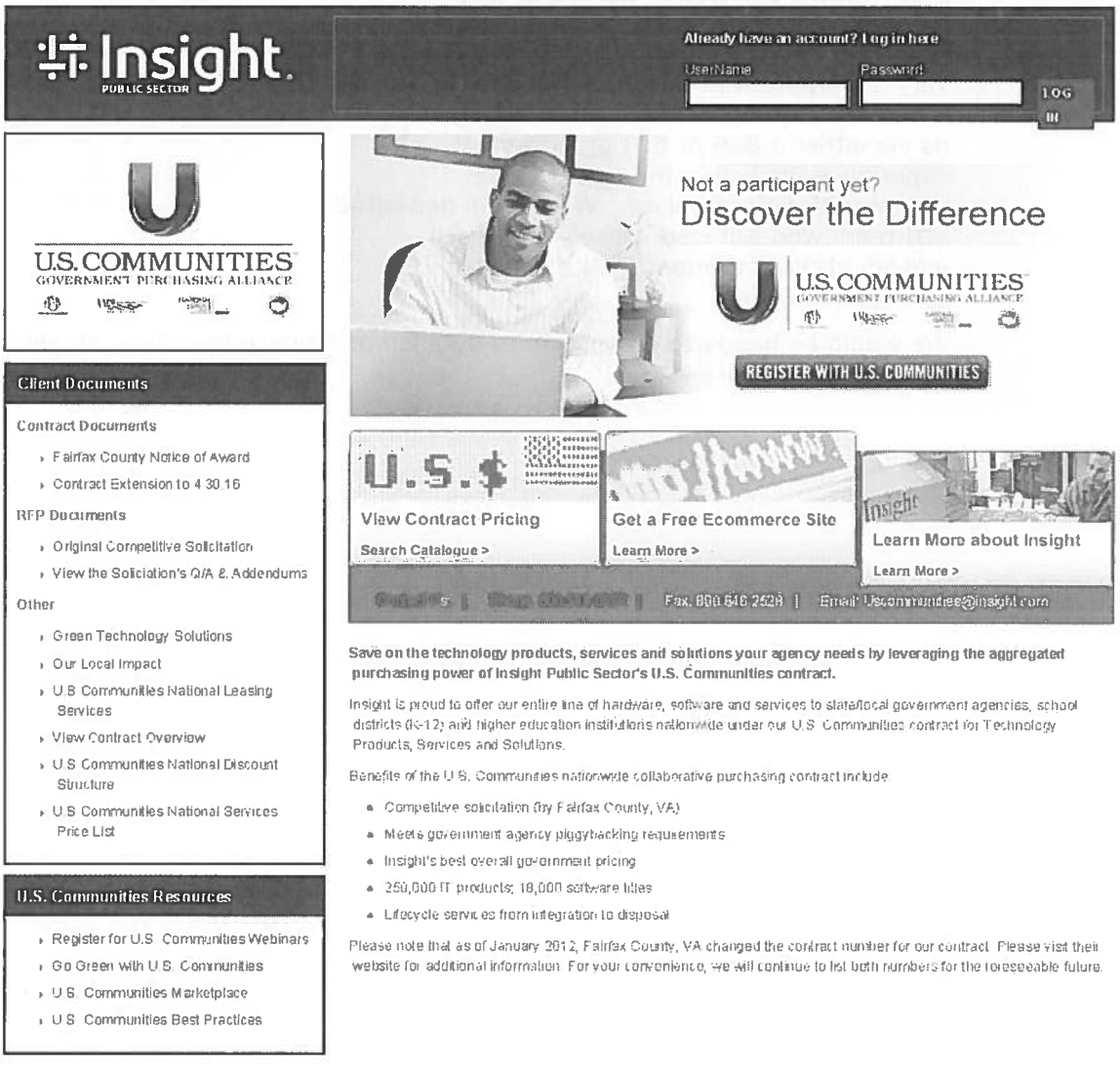

Appendix D

SUPPLIER QUALIFICATIONS AND SUPPLIER INFORMATION

B2B Implementation and EDI Capabilities

Insight utilizes a number of third party e-procurement services or portals to help streamline the procurement and invoicing processes of our public sector clients. We are very experienced in this area and currently have a number of public sector clients engaged with us via either a B2B or EDI procurement experience, including through the U.S. Communities Marketplace. We have a dedicated EDI team who will work closely with each individual client to meet their electronic commerce needs.

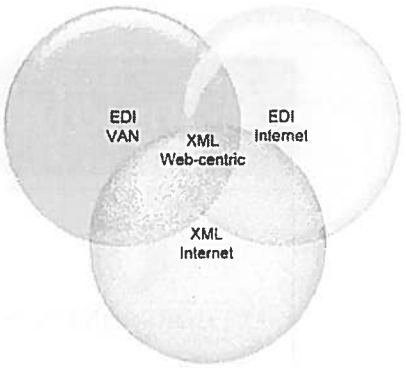

We would be happy to provide more detailed technical information should U.S. Communities desire it.

Appendix D

SUPPLIER QUALIFICATIONS AND SUPPLIER INFORMATION

Order Fulfillment

The following illustrates the process that Insight uses for order fulfillment. As mentioned earlier, there are several ways U.S. Communities participants can place an order including website, email, phone, fax, and regular mail. When Insight receives an order, the assigned sales representative reviews the order, checks for product availability and determines if the order requires services or product configuration.

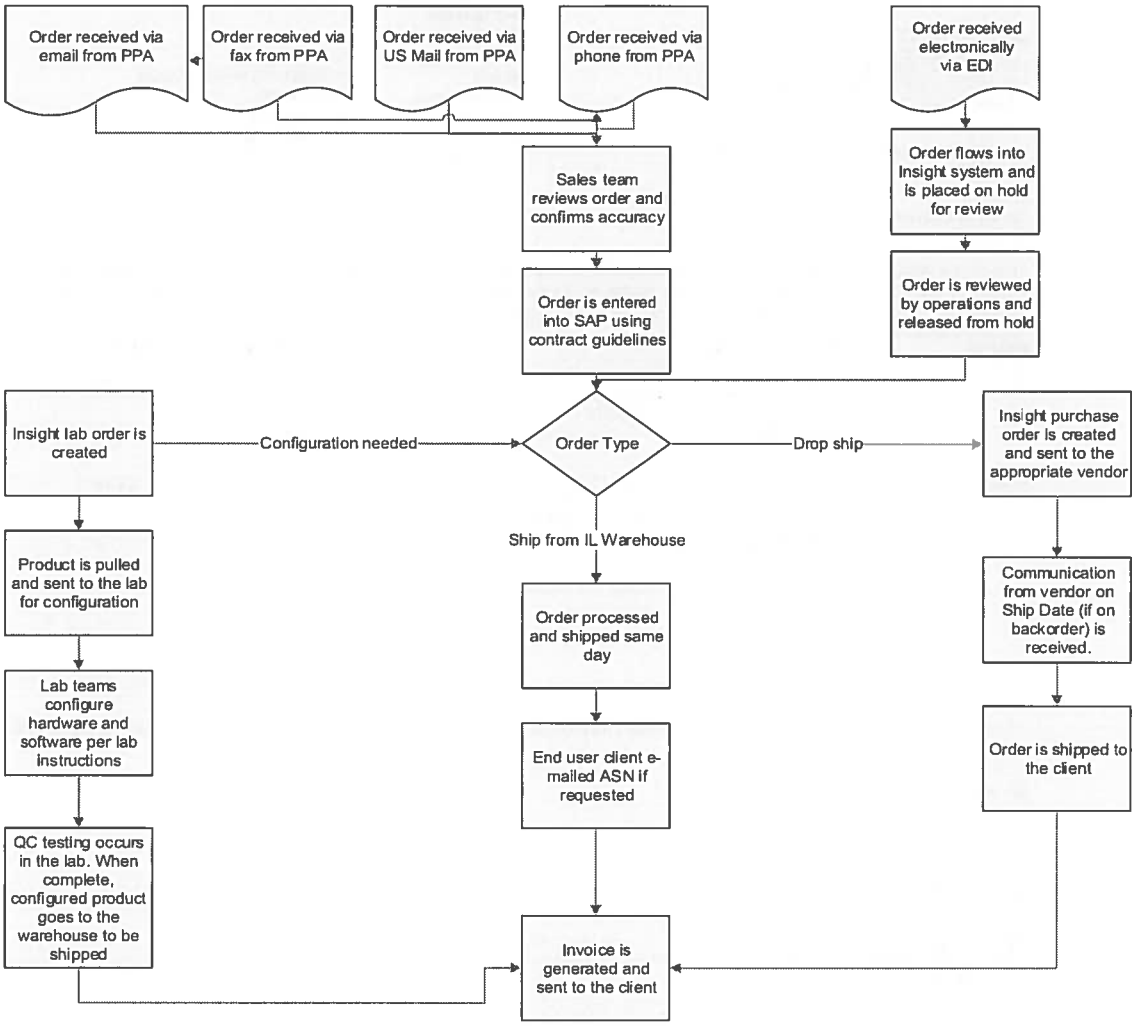

Sales resources and operational specialists are already trained on the U.S. Communities contract, enabling Insight to provide your participants superior levels of customer service, offer fast resolution of problems, and ensure immediate escalation to the appropriate division or manager if necessary. Our teams are comprised of professionals with extensive and long-term experience in the IT marketplace. For your review, we have also provided a sample quote.

Appendix D

SUPPLIER QUALIFICATIONS AND SUPPLIER INFORMATION

INSIGHT PUBLIC SECTOR SLED
6820 S HARL AVE
TEMPE AZ 85283-4318
Tel: 800-467-4448

SOLD-TO PARTY 10102453
COUNTY OF FAIRFAX
12000 GOVERNMENT CENTER PKWY
FAIRFAX VA 22035-0001

SHIP-TO PARTY
COUNTY OF FAIRFAX
12000 GOVERNMENT CENTER PKWY
FAIRFAX VA 22035-0001

Quotation

Quotation Number	217148348
Document Date	15-SEP-2015
PO Number	
PO Release	
Sales Rep	Robert Crigler
Email	RCRIGLER@INSIGHT.COM
Telephone	8004674448
Sales Rep 2	Amy Tschopp
Email	ATSCHOPP@INSIGHT.COM
Telephone	6309246820 X 6820

We deliver according to the following terms:

Payment Terms	Net 60 days
Ship Via	Insight Assigned Carrier/Ground
Terms of Delivery	FOB DESTINATION
Currency	USD

In order for Insight to accept Purchase Orders against this contract and honor the prices on this quote, your agency must be registered with U.S. Communities. Our sales teams would be happy to assist you with your registration. Please contact them for assistance – the registration process lasts less than five minutes.

Material	Material Description	Quantity	Unit Price	Extended Price
06P4069	Lenovo ThinkPlus - mouse U.S. COMMUNITIES IT PRODUCTS & SERVICES(# 4400001165 (RQ09-997736-42B)) Insight List Price: 15.99 Discount %: 1.81%	1	15.70	15.70
73P5520	Lenovo ThinkPlus Preferred Pro - keyboard - English - US U.S. COMMUNITIES IT PRODUCTS & SERVICES(# 4400001165 (RQ09-997736-42B)) Insight List Price: 35.99 Discount %: 2.33%		35.15	35.15

PPAs will see their discounts upfront with our Contract Module

Product Subtotal	50.85
TAX	0.00
Total	50.85

Thank you for considering Insight. Please contact us with any questions or for additional information about Insight's complete IT solution offering.

Sincerely,

Robert Crigler
8004674448
RCRIGLER@INSIGHT.COM

Amy Tschopp
6309246820 X 6820
ATSCHOPP@INSIGHT.COM
Fax 6309246850

SUPPLIER QUALIFICATIONS AND SUPPLIER INFORMATION

U.S. Communities IT Products, Services and Solutions Contract No. 4400001195 (RQ09-997736-42B)

Insight Public Sector (IPS) is proud to be a contract holder for the U.S. Communities Technology Products and Technology Services/Solutions Contract.

This competitively solicited contract is available to participating agencies of the U.S. Communities Government Purchasing Alliance. U.S. Communities assists local and state government agencies, school districts (K-12), higher education, and nonprofits in reducing the cost of purchased goods by pooling the purchasing power of public agencies nationwide. This is an optional use program with no minimum volume requirements and no cost to agencies to participate.

In order for Insight to accept Purchase Orders against this contract and honor the prices on this quote, your agency must be registered with U.S. Communities. Our sales teams would be happy to assist you with your registration. Please contact them for assistance -- the registration process lasts less than five minutes.

Thanks for choosing Insight!

Insight Global Finance has a wide variety of flexible financing options and technology refresh solutions. Contact your Insight representative for an innovative approach to maximizing your technology and developing a strategy to manage your financial options.

This purchase is subject to Insight's online Terms of Sale unless you have a separate purchase agreement signed by both your company and Insight, in which case, that separate agreement will govern. Insight's online Terms of Sale can be found at: http://www.ips.insight.com/TermsandConditions

Appendix D

SUPPLIER QUALIFICATIONS AND SUPPLIER INFORMATION

2. State which forms of ordering allow the use of a procurement card and the accepted banking (credit card) affiliation.

   Response: Clients can pay by credit or procurement cards through all of the above ordering methodologies. Insight accepts American Express, Visa, and MasterCard credit cards and procurement cards ("P-Cards").

   Insight also accepts payments via Lockbox and EFT/ACH payments.

3. Describe your company's internal management system for processing orders from point of customer contact through delivery and billing. Please state if you use a single system or platform for all phases of ordering, processing, delivery and billing.

   Response: As a Fortune 500 company, Insight has invested extensive capital and resources to implement and customize the industry's leading ERP system, SAP. This single system is used for all areas of our business including human resources, accounting, purchasing, order management, service management, delivery, billing and reporting.

   The Insight Account Team is responsible for order management. This management process will reduce the Participating Public Agencies costs associated with timing, availability, unit pricing, and meeting delivery requirements. The following steps make up the order management procedure:

   - Insight Account Team receives order from the Participating Public Agency via mail, email, fax, phone, EDI or through a custom Insight Web portal at www.ips.insight.com.
   - Order is reviewed for correct U.S. Communities requirements (i.e. product compatibility, standards, lease versus purchase, authorized bill-to location, availability, pricing, etc.).
   - Order is entered into Insight's SAP system.
   - An acknowledgement is sent to Participating Public Agency via email, fax, or EDI confirming order receipt and ETA.
   - Insight Account Team directs the fulfillment of this order from the privatized Participating Public Agency's inventory or from Insight's general stock.
   - Order is shipped, and shipping details are provided to the Participating Public Agency including order number, shipment list, machine serial numbers, and shipper tracking numbers.
   - An invoice is generated upon shipment and sent to the appropriate lessor or Participating Public Agency's Accounts Payable.

   Insight remains a flexible organization and will work with U.S. Communities and the Participating Public Agencies in meeting any order process requirements.

4. Describe your company's ecommerce capabilities:

   Response: Insight's eProcurement solution provides world-class tools and functionality to help simplify and streamline the IT purchasing process – saving time, money and resources. We do this primarily through our customized Insight.com website, eProcurement Integration, Electronic Business-to-Business Partner Program

SUPPLIER QUALIFICATIONS AND SUPPLIER INFORMATION

(e-B2B Partner Program) and EDI capabilities. Insight's customizable web experience provides both purchasing flexibility as well as unique controls to help manage Participating Public Agencies IT purchasing process. Online tools and functionality automate key steps in the purchasing process and provide methods to realize goals for standardization and consolidation. Insight participates in the electronic procurement arena in order to help clients control costs, streamline the procurement process and improve operational efficiencies.

Insight eProcurement

- Online tools and resources = simplified and streamlined IT purchasing
- Flexible tools = aligned online procurement minimizing administration time
- Single source for all your IT needs = satisfaction and savings to augment purchasing controls
- Extend purchasing to end-users while maintaining control
- Easily enforce product standardization with controlled custom catalogs
- Control rogue spending
- Configure your purchasing experience to mirror the way you do business

Streamline Procurement Processes

- Expedite purchasing with automated approval routing
- Shorten procurement cycle
- Efficiently reconcile purchases
- Identify, select and procure products quickly via robust capabilities
- Access real-time order status information without opening access to other functions

Consolidate IT Purchases

- U.S. Communities specific pricing and extensive catalog offering allows consolidation of suppliers
- Reduce administrative costs of multiple purchase orders and invoices
- Centralized, multi-level reporting provides purchasing information at your fingertips
- Easily access detailed purchasing information for all locations

Enhance the Procurement Experience

- Customize purchasing experience(s) to suit varying business segments
- Communicate to user community through standard centralized channels
- Easily capture and report transaction information specific to U.S. Communities

Insight.com – A Website You Can Depend On

- Insight.com went live in 1995 and currently we have approximately 14,000 active U.S. web clients
- 12,000 visitors per day with over 26,000 orders placed monthly
- Insight started B2B integrations in 1999

Appendix D

SUPPLIER QUALIFICATIONS AND SUPPLIER INFORMATION

- Insight has successfully implemented top eProcurement solutions with hundreds of Fortune 100 and 500 organizations and we are adding more each day
- 250 Active EDI and eProcurement (B2B) integration clients/implementations
- Currently Insight has approximately 15 clients on the Oracle i-Procurement tool (globally).
- Our dedicated eServices team has skilled specialists who have working knowledge in several procurement systems.
- A dedicated Project Manager will be assigned to work side by side with you to ensure a smooth and successful integration.

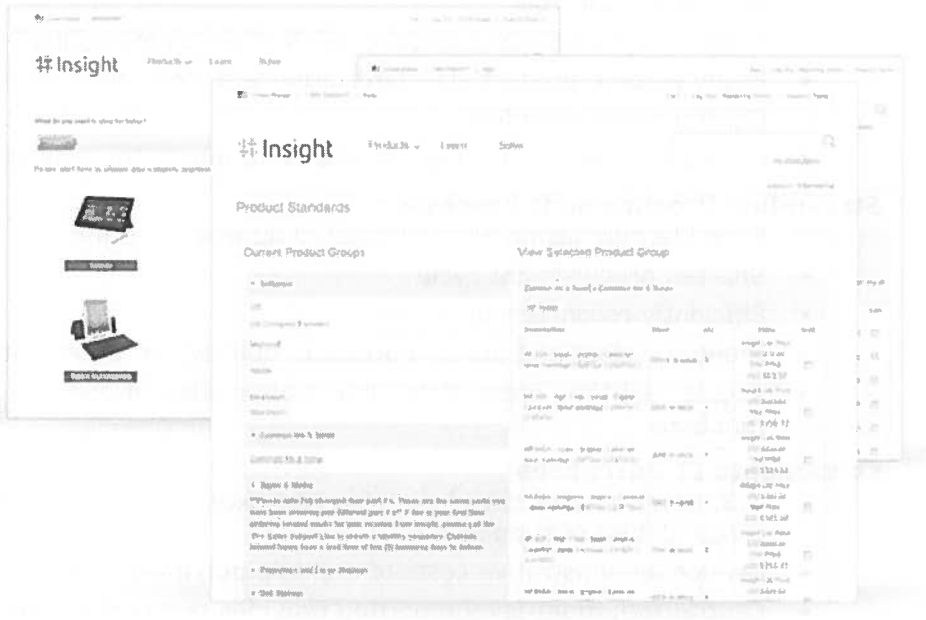

a. Include details about your company's ability to create punch out sites and accept orders electronically (cXML, OCI, etc.).

Response: Insight interfaces with the following eProcurement applications to provide clients with a centralized purchasing solution via their portal of choice: Ariba, Clarus, ExpenseWatch, Oracle Exchange, Oracle iProcurement, Hubwoo, PeopleSoft, Perfect Commerce, SAP EBP/OCI, XIGN, SicQuest and Direct cXML programs. We support XML industry standards such as cXML and xCBL. We can integrate from both the requisition creation—using PunchOut or Roundtrip catalogs—and purchase order submission perspectives. Via real-time communication with our distributors and partners, Insight provides clients with product information, pricing, availability, and ordering, tracking, and cart pass capabilities. Insight can assist clients with a global integration or direct connect scenario using virtually any platform. Insight has developed best-practice strategies with several business-to-business solution providers. Under our e-B2B Partner Program, we have established relationships with

SUPPLIER QUALIFICATIONS AND SUPPLIER INFORMATION

eProcurement providers to support clients' implementations of the various eProcurement platforms in an effort to streamline procurement processes and improve operational efficiencies.

b. Provide detail on where your company has integrated with a pubic agency's ERP (Oracle, Infor Lawson, SAP, etc.) system in the past and include some details about the resources you have in place to support these integrations. List, by ERP provider, the following information: name of public agency, ERP system used, "go live" date, net sales per calendar year since "go live", and percentage of agency sales being processed through this connection.

Response: Insight is committed to making our clients' e-procurement integration a success. We have a defined approach and assign a project manager to coordinate their integration. This helps ensure on-time delivery of our integrated solution and makes certain their solution is tailored to meet their current and future needs. The end result is a dynamic system that provides maximum return on your investment.

Insight recently worked with a large university in Kansas to implement an e-procurement solution. The university uses SciQuest as their ERP system, and our teams worked closely with both the client and the team at SciQuest to put a solution in place to allow departments within the university to place orders for desktops and laptops. The project went live on July 3, 2014, and since that time, the university has purchased $147,000 through their e-procurement system, which represents 15% of the university's overall sales with Insight.

Business and Process Integration

Putting IT all Together - Manage and Integrate

We've done 100s of eProcurement Integrations

- Requisition creation—punchout or roundtrip catalogs—and purchase order submission.
- Industry Standard Integration Formats / Methods; cXML, XML, OCI, EDI and xCBL.
- EDI standards comply with Accredited Standards Committee ("ASC") X12
- Accept & transmit EDI ANSI X12 versions 3020 through 4010, via VAN (GXS), AS2, HTTP/S, FTP, cXML or xCBL.
- Electronic billing
- Dedicated eCommerce specialists streamline integration

SAP

ARIBA

ORACLE

PeopleSoft

Ketera The Proven Spend Solution

cc-hubwoo

PERFECT COMMERCE

cXML, XML, OCI, EDI, xCBL

Appendix D

SUPPLIER QUALIFICATIONS AND SUPPLIER INFORMATION

The Insight Advantage:

- Our project managers are knowledgeable and experienced in leading large and small integration projects.
- We collaborate with your IT department to ensure a smooth and cost-effective integration.
- We recommend best practices to help you maximize efficiencies.
- Our flexible solutions integrate with all the industry-leading applications.

5. Describe any existing multi-state cooperative purchasing programs, including the entity's name(s), contact person(s), contact information and annual volume.

Response: The following is a list of multi-state cooperative purchasing programs where Insight holds a contract. This list does not include contracts where Insight has been named as an authorized reseller on a manufacturer-held contract, as we are not the primary contract holder for such contracts.

- **Massachusetts Higher Education Consortium (MHEC)**
  - Insight is a contract holder for the MHEC Software contract
  - Insight has held this contract since 2004
  - Annual volume is $50,000
  - Contact: Joan Miller, Sr. Contract Manager/Customer Service Manager
  - Address: 505 East Pleasant Street, Amherst, MA 01003
  - Phone: 413-577-3550
  - Email: joanmiller@mhec.net
- **NASPO ValuePoint**
  - Insight is a contract holder for the NASPO ValuePoint Software VAR contract
  - Insight has held this contract since 2011
  - Annual volume is $60,000,000
  - Contact: Delia Walters, Procurement Supervisor, Strategic Contracts, ADOA – State Procurement Office, State of Arizona
  - Address: 100 North 15th Avenue, Suite 201, Phoenix, AZ 85007
  - Phone: 602-542-9125
  - Email: delia.walters@azdoa.gov
- **GSA Schedule 70**
  - Insight is a contract holder for the Schedule 70 contract and has the ability to sell from its GSA Schedule via the Federal government's cooperative program to state/local governments.
  - Insight has held this contract since 2007
  - Annual volume is $1,200,000
  - Contact: Carmen V. Johnson, Contracting Officer
  - Address: 401 W. Peachtree Street, NW, Suite 840, Atlanta, GA 30308
  - Phone: 404-331-3075
  - Email: carmen.johnson@gsa.gov

SUPPLIER QUALIFICATIONS AND SUPPLIER INFORMATION

6. Describe the capacity of your company to report monthly sales under the Master Agreement by Participating Public Agency within each U.S. state.

Response: Extensive reporting capabilities enable U.S. Communities and Insight to manage the procurement process specific to U.S. Communities. SIIA recognizes Insight reports as meeting their strict criteria for proof of ownership during an audit. We have developed 23 SIIA-certified reports that provide clients online real-time access to purchase history in both summary and detailed report formats. Many of our competitors do not share this recognition. As such, all Insight software reports can be used as proof of license or in case of a software audit.

Insight's customized ips.insight.com web portal allows for standard reports to be extracted real-time by U.S. Communities end-users. Such queries can be pulled by date range, and include the following:

- Order/Invoice Tracking
- Open Order Reports
- Invoiced Order Reports
- Purchase Order Reports
- End-User Order Reports

Additionally, Insight-generated reports can be posted to U.S. Communities' web portal for end-user retrieval. U.S. Communities end-users may view these existing reports, however, Insight's current system does not allow for end-users to edit these reports.

Methods of Delivery
Insight offers best in class reporting capabilities that have been developed based on our client's diverse requirements. Reports are available on-line, on-demand, and in real time as a self-service, through Insight sales representatives, or on a regularly scheduled basis, as described below:

- **Self-Service**: Scheduled or ad-hoc reports can be requested directly through the customized U.S. Communities order management web portal. Reports can be received through e-mail, posted to a customized website, or delivered via an alternate method as requested. Frequency and access to these reports will be determined by your specific business needs.
- **Insight Sales Representatives**: All sales representatives are available to provide reports required by U.S. Communities personnel.
- **Scheduled**: Reports can be pushed to PPAs at regularly scheduled intervals—including daily, weekly, monthly, quarterly, or annually.

7. Describe the capacity of your company to provide management reports, i.e. commodity histories, procurement card histories, green spend, etc. for each Participating Public Agency.

Response: Insight provides a variety of standard reports that enable Participating Public Agencies to incorporate custom filters including custom data captured during order checkout. In addition to standardized reports, custom reports such as those described above can be created according to the PPA's specific needs. No additional tools are required. Insight is capable of reporting on any field that has been captured at the order level.

SUPPLIER QUALIFICATIONS AND SUPPLIER INFORMATION

8. Please provide any suggested improvements and alternatives for doing business with your company that will make this arrangement more cost effective for your company and Participating Public Agencies.

Response: We believe that the County and U.S. Communities have developed a contract structure that already allows for enormous efficiencies to be achieved by Insight. The list below contains some ideas and suggestions for possible areas of improvement and is based on a number of assumptions. Please note these come from our direct experience with both the County and U.S. Communities relative to the actual day-to-day execution and management of this contract. We also realize some of these ideas may not be needed or possible. As always, Insight is very open to negotiations and feedback with regard to its performance and execution of this contract. We believe the key to us all achieving the best possible success under this contract is accomplished by working together.

1. We believe that exclusivity in the contract award will allow Insight to urge our vendor partners to offer better net costing to U.S. Communities members as a whole. Insight expects to put in as much work with our vendor partners as with our mutual clients post-award to drive down costs and maximize the contract's utilization.
2. We also believe it is important to all parties to have very close communication and planning as soon as is appropriate (post-award), but prior to any contract start date. We feel this cooperation early on in the award process makes for an easier start and helps all parties continue with the necessary working relationships and trust for contract operations to go smoothly. Strong ongoing communication is assumed, of course.
3. We believe it is important for the contract scope to be as complete as possible relative to:
    a. Product and manufacturer inclusion within the auspices of the contract. Doing so will allow for the most efficient contract management, as well as allow Insight to pursue the greatest number of opportunities directly with clients and via relationships with our vendor partners. By default, we would like all products, services and solutions offered through Insight to be included in the contract.
    b. Allow for automatic individual product changes (add, deletes, etc.). This will ensure that clients receive the best possible pricing, and will allow Insight's automated Contract Module (integrated tool within Insight's ERP system) to automatically manage the day-to-day changes. With a product catalog of more than 1,250,000 unique SKUs, it is critical that Insight's sophisticated EDI product catalog management tools work as designed. Please note that this tool works on a series of different rules for product inclusion/exclusion, pricing logic, and client inclusion/exclusion. We have extraordinary control over our contracts; we just prefer them to work automatically within the agreed-to rules.

Appendix D

SUPPLIER QUALIFICATIONS AND SUPPLIER INFORMATION

Environmental

1 Provide a brief description of any company environmental initiatives, including your company's environmental strategy, your investment in being an environmentally preferable product leader, and any resources dedicated to your environmental strategy.

Response: As a global value-added reseller of IT technology and solutions, Insight takes a long-term view of corporate responsibility and Environmental Sustainability and believes that how we achieve our success is as important as the success itself. We maintain our commitment to sustainable growth by supporting our regional and local offices as they work to support their communities, reduce environmental impact and provide a safe and respectful workplace for Insight employees. We value our role as a responsible corporate citizen among our stakeholders—manufacturer partners, clients, teammates and their families, shareholders and communities.

Our business strategy drives the organization to adhere to such regulations regarding recycling, waste elimination, and computer disposal. Insight's existing environmental program shows our compliance to local and federal regulations.

Some of the programs we have instituted that illustrate our commitment to the conservation of our environment include: Recycling Programs; Travel Reduction Programs; Asset Disposal and Remarketing Programs; ISO Certifications; virtualization and advanced communication technology initiatives for energy efficiency and travel reduction, our Green Recycling and Asset Disposal; and becoming Gold LEED certified for one of our Tempe, AZ corporate office buildings.

Insight is equally committed to working with our clients and partners to drive Green IT through strategic product sourcing and procurement as well as the design and implementation of Green IT infrastructure solutions. Together, Insight, our clients and partners can strategically align to meet mutual goals of corporate civility and environmental sustainability.

SUPPLIER QUALIFICATIONS AND SUPPLIER INFORMATION

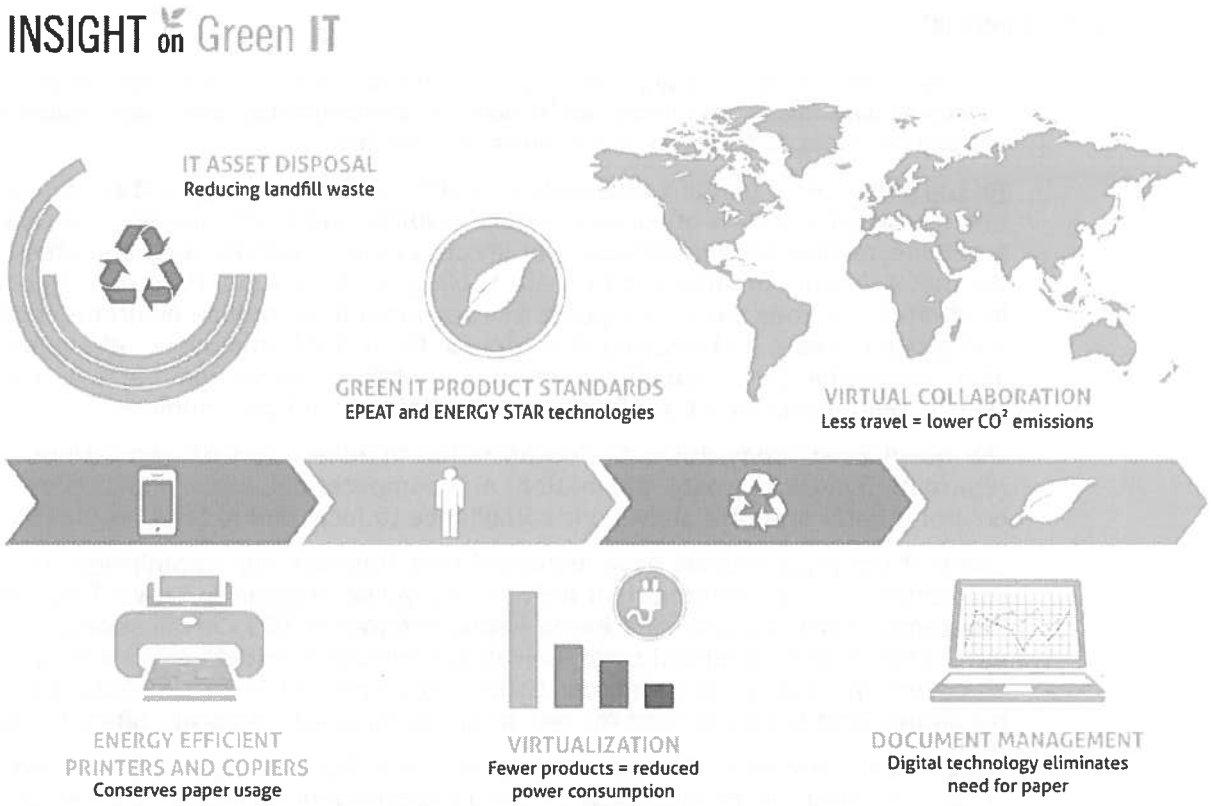

2 Describe your company's process for defining green products or sustainable processes.

Response:

Environmental Sustainability

- **Energy Use**

Our commitment to reduced energy consumption incorporates the consumption of sustainable energy sources where applicable. Insight actively selects, where applicable, energy efficient equipment within our infrastructure.

- **Environmental Stewardship Award**

In 2010, our Insight Building Services was awarded an Environmental Stewardship Award for their hard work and positive impact on the company, as well as the environment for the lighting upgrade performed at our Distribution Center located in Hanover Park, Illinois.

The Lighting Upgrade project consisted of replacing 713 400w metal halide light fixtures with 630 221w fluorescent light fixtures throughout the Distribution Center resulting in reductions in the Distribution Center's annual lighting consumption from 2,012,353 kilowatt-hours down to 466,805 kilowatt-hours. The Environmental Impact was a reduction in pollutant gases emitted as follows: Carbon Dioxide: 1,015 tons per year; Sulfur Dioxide: 4 tons per year; Nitrogen Oxide: 1 ton per year. Reducing this much electric power is equivalent to saving 127,586 gallons of gasoline

or 3,038 barrels of fuel each year and has an Air-scrubbing equivalence of a 284-acre forest or removing 250 cars from the road.

- **LEED-Certification**

In August 2009, Insight earned Gold Certification under the Leadership in Energy and Environmental Design ["LEED"] Rating System for Commercial Interiors for one of our Tempe, AZ corporate office buildings. LEED for Commercial Interiors, the green benchmark for the tenant improvement market, is the recognized system for certifying high-performance green interiors that are healthy, productive places to work; are less costly to operate and maintain; and have a reduced environmental footprint.

Insight earned the certification from the U.S. Green Building Council for the conversion of a warehouse space into an office environment to accommodate 500+ of our Tempe-based teammates. Insight prioritized environmental considerations and cost reduction opportunities from the project's inception. Project highlights include:

- Sustainable elements in the finish materials including recycled gypsum board partitions, Green Label Plus carpeting, bamboo flooring, linoleum flooring, solid surface paper stone countertops, sustainable plastic laminates, FSC certified wood doors and low VOC paints and coatings
- Demand-controlled ventilation system that works in conjunction with an airside economizer and CO2 monitors inside the breathing zone to supply adequate fresh air without over-ventilating the building
- Policies for green cleaning, integrated pest management and low-mercury lamps to further enhance indoor environmental quality and occupant well-being
- Low-flow water closets with sensor-operated electronic dual-flush valves that automatically adjust the gallons per flush to match the apparent need
- High-efficiency light fixtures that work in conjunction with occupancy sensors and individual task lighting to enhance natural daylight while maintaining a low lighting power density within 1 watt per square foot

Projected results of the facility include:

- In the operations of the facility, Insight is expected to save 121,900 kilowatt hours/year, which equates to 87.6 metric tons of CO2 avoided annually.
- 15% energy savings from both HVAC and lighting equipment relative to baseline standards.
- 41% reduction of water in consumption for indoor fixture uses.
- 67% of the generated construction waste diverted from landfills and recycled.
- 50% of building energy use provided by a Green-e certified renewable source for two years.

- **Supply Chain**

Insight continues to work in close proximity with all members of our supply chain community to assist, where possible, in reducing the environmental impact of their manufacturing, packaging, products, services and transportation methods.

SUPPLIER QUALIFICATIONS AND SUPPLIER INFORMATION

Many of the products Insight sells by its OEM Partners are Energy Star Certified. When helping clients select products for their environment, Insight tries to use products with this designation whenever possible. Energy Star Certified is the government's official designation of energy efficient products that save money and protect the environment.

The ENERGY STAR label was established to:

- Reduce greenhouse gas emissions and other pollutants caused by the inefficient use of energy;
- Make it easy for consumers to identify and purchase energy-efficient products that offer savings on energy bills without sacrificing performance, features, and comfort.

3 Provide a green product listing. Describe any environmental attributes (recycled materials, energy efficiency, biodegradable, low-toxicity, etc.) or certifications achieved for each product.

Response: Insight is a reseller and not a manufacturer of product; however, we have programs in place to reduce our impact on the environment.

Recycling Program
A primary part of Insight's corporate environmental strategy is sustainable waste management. Insight has identified and recognized key material suitable for recycling and will do so wherever possible. Insight has implemented a recycling bin policy throughout office locations. Insight understands the importance of reducing, and where possible, eliminating waste through source reduction and the use of recycled materials. Insight operates in the same environmentally responsible manner through our active recycling program within our distribution/configuration facility. The majority of Insight's packaging is recyclable. We currently use plastic pillow bags as opposed to Kraft brown paper as our internal packaging material. In addition, our corrugated containers are a mixture of post-consumer recycled material. We practice product packaging consolidation without compromising the quality of the product.

Disposal of Waste
Insight's key objective is to reduce waste through recycling initiatives. In instances where waste (both solid and liquid), especially hazardous waste, requires disposal, it shall be done utilizing safe and responsible methods and in line with applicable legislation.

The Supply Chain
Insight continues to work in close proximity with all members of our supply chain community to assist, where possible, in reducing the environmental impact of their manufacturing, packaging, products, services and transportation methods.

Travel Reduction through use of Energy Efficient Communications Technology
Travel to and from Insight's clients and partners should only take place when absolutely necessary. Insight teammates are reminded via the "Announcements" section on the Insight Travel home page that video conferencing is available at primary Insight office locations and lists the conference rooms with video

conferencing equipment by location. Insight promotes the use of public transportation and energy efficient communications mediums, such as teleconferencing and virtual meetings for communications and trainings both internally and with our client base and partners. This approach will realize reduced fuel consumption across the organization.

Energy Optimization - Insight Goes Green Saving with Virtualization
Data centers consume 61 billion kilowatt-hours, or $4.5 billion worth of electricity every year in the U.S. As we continue to shift from paper-based to digital information management, data center efficiency through virtualization of servers and consolidation on blades will become increasingly critical.

At Insight, we believe that how we achieve our success is as important as the success itself. Our environmental programs demonstrate our commitment to corporate responsibility. We understand the importance of reducing waste through data center efficiency, source reduction and the use of recycled materials. As the price of energy – both financial and environmental – continues to increase, organizations have turned to virtualization to reduce data center costs. By incorporating virtualization software into our own infrastructure, we've dramatically increased efficiency. Each virtualized server does the work of 20 standard servers, reducing our consumption of energy for cooling and powering our data center. As a result, we've achieved considerable cost savings—and done a small part to help save our planet.

Managed Print Environment
Insight conducted an extensive study of our current print environment on our main U.S. campuses in 2009. As a result, several inefficiencies were identified compared against industry best practices. The study led to the creation and implementation of a new Managed Print Services (MPS) program across all Insight U.S. campuses in 2010. In conjunction with the deployment of the MPS program, a Managed Print Services Policy (MPSP) was created to ensure compliance with the program standards. The company-wide initiative has fostered productivity improvements and efficiencies with a positive environmental impact resulting in decreased waste and paper usage (40% savings over former print environment).

Insight North America – ISO 9001:2008 Certification
Insight's North American operations boast resource efficiency with its ISO 9001:2008-certified Custom Configuration and Advanced Integration Labs, National Repair Center, and Research & Development. Each employee in our ISO designated areas are dedicated to providing quality support to all clients while adhering to the guidelines and standards set forth as part of the ISO 9001:2008 program. Insight must operate an efficient and effective organization striving for operational excellence. We must operate at the lowest possible cost and efficiency while still meeting our clients' expectations. To do so, it is imperative that we use technology as the framework for operational proficiency, plan both strategic and operational activities and measure them, and create an environment of constant improvement.

Insight's current ISO 9001:2008 certificate number is C2009-01072-R-1. This certificate is for our Advanced Integration, Custom Configuration, and National

SUPPLIER QUALIFICATIONS AND SUPPLIER INFORMATION

Repairs Centers located at our primary Distribution Center in Hanover Park, IL. The validity of this certificate is mandated through on-going surveillance. A copy of this certificate can be provided upon request.

4 Describe your product's recyclability. Describe any buy back or take back options offered. Describe your company's efforts to reduce or reuse packaging and minimize environmental footprint in the shipping process.

Response: The majority of Insight's packaging is recyclable. We currently use plastic pillow bags as opposed to Kraft brown paper as our internal packaging material. In addition, our corrugated containers are a mixture of post-consumer recycled material. We practice product packaging consolidation without compromising the quality of the product.

Insight is committed to providing U.S. Communities and Participating Public Agencies with complete lifecycle management services, including end-of-life asset management for:

- Mobile phones and accessories
- Mobile phone networking equipment
- PDAs and other handhelds
- Servers and Networking
- Desktops and Notebooks
- POS Devices
- Storage Systems
- Uninterruptible Power Supplies
- Flat Screen and CRT Monitors
- Printers and Peripherals
- Midrange AS/400 – RS/6000
- Phone Systems
- Office Equipment

We understand the critical nature of this part of the business, and have worked to develop what we consider a best in class offering. Insight's service consists of a comprehensive end-to-end Remarketing, Redeployment, and Asset Disposition program for a wide variety of electronic materials that maximizes the economic return on marketable equipment. Whether we recycle or remarket obsolete inventory, Insight always finds safe, secure solutions that follow the strictest guidelines. We work with clients to develop solutions that are responsive, environmentally friendly and achieve the desired profitability.

Insight delivers a standards-based e-waste recycling program which includes Asset Pickup, Asset Disposal, Asset Redeployment, Drive Erasure, Asset Remarketing and robust reporting services, while our Program Management service ensures strict adherence to client and regulatory compliance requirements. Insight delivers a program that will not only protect Participating Public Agencies' data security requirements through U.S. Department of Defense Level hard drive data erasure, when applicable, but also protect the environment through EPA Certified Disposition for those items that are not remarketable.

Data Security, Environmental Responsibility, Total Cost Control
Approximately two million tons of electronics are retired from use every year. Today, organizations are accountable for disposing of end of life assets responsibly—and economically. Trust Insight to help you manage the safe and secure retirement of critical IT assets. Insight offers a comprehensive program providing support for every step of the process. Insight's Asset Disposition and Remarketing Program simplifies data security, environmental responsibility and total cost control. Insight has the proven processes, procedures, and tools in place to meet Participating Public

SUPPLIER QUALIFICATIONS AND SUPPLIER INFORMATION

Agencies' asset disposition needs. Below are several key points of our program.

Program Highlights:

- **Nationwide Logistics / Transportation**
  Insight offers nationwide logistics with low cost, dock-to-dock and/or inside pick-ups. The dedicated Insight Disposition Team will coordinate all aspects of the pick-up process. Rates can be calculated on a per pound rate or a per asset rate. Such prices will depend on the needs and requirements of the Participating Public Agency, including factors such as de-installation of hardware, union drivers, pick-ups outside of normal business hours, etc. Insight's established relationships with freight carriers will assist in minimizing freight costs for PPAs. Disposition will take place at processing facilities in California and Illinois.
- **Onsite Data Erasure**
  Insight can provide on-site data erasure and on-site data destructions. Technicians are sent out to the sites, and can either DOD level erase, crush or degauss drives.
- **Data Security**
  Insight will perform a U.S. Department of Defense (DOD) hard drive wipe. The DOD (Department of Defense 5220.22M) hard drive wipe consists of 3 iterations, considered to be 7 passes featuring multiple overwrites with random characters, rendering the data on the drive completely erased and unrecoverable. If a drive cannot be erased, it is destroyed (drilled, shredded and smelted). Certificates of Erasure are provided for all drives erased. Should a Participating Public Agency require it, the serial numbers on the hard drives, as well as the serial number of the asset for which the drive resides, can be captured.
- **Box Program**
  Insight can provide a box program for small pick-ups (locations with assets resulting in three or less boxes). This program includes sending out the box, packing material, tape, and a prepaid label back to the processing center. Detailed tracking and reporting for assets utilizing this program are provided by Insight. This cost-effective solution for locations with few assets requiring disposition can assist in reducing PPAs' freight costs.
- **Asset Processing**
  Insight can provide the following asset processing steps:
  - Confirmation of receipt of shipment
  - Complete Physical and Technical Audit (report of all serial numbers/asset tags in shipment provided)
  - Hard drive wipe (single pass or DOD)
  - Recording and removal of all asset tags
  - Determination of appropriate Equipment Path (Remarket, Redeploy, Disposition)
- **Online Reporting Capabilities**
  Insight provides a customized disposition website for Participating Public Agencies, which tracks assets from point of transfer to recycle or destruction.

SUPPLIER QUALIFICATIONS AND SUPPLIER INFORMATION

This website will provide PPAs a central repository and access to all asset and shipment level detail including financials, serial number, asset tag numbers, shipment records, Certificates of Erasure and Certificates of Disposal/Destruction. All reports are easily downloadable to Excel. PPAs may also utilize the online disposition request feature to order nationwide pick-ups, further streamlining the process.

- **Remarketing**
  Assets are audited and tested, and initial remarketing value is determined. Equipment is processed and remarketed immediately upon audit completion. Remarketed hardware is sold on a per unit basis to yield the highest revenue. Equipment is either repaired or sold "as is" to achieve highest rate of return. Assets will be submitted to secondary market for resale. Insight has access to global buyers. Once equipment is remarketed, Insight can issue a check to the client, apply the proceeds to an open account, apply the proceeds to new hardware, or create a credit pool for the client's future use. The PPA will receive a spreadsheet of remarketed assets listed by serial number and Certificates of Erasure.

- **Redeployment Readiness**
  Insight offers the ability to manage all redeployment activities including shipping assets to another client location, lease return or donations, which can include:
  - Testing, cleaning and boxing assets
  - Approved repairs performed by Insight
  - Kitting with appropriate ship group items to ensure complete asset is shipped to a PPA end-user
  - Equipment tagging with the appropriate part number, and then stored in Insight's privatized inventory
  - Imaging as part of a future redeployment
  - Centralization of Assets - PPAs will have on-line viewing and order request functionality
  - Inventory management and warehousing provided by Insight
  - Shipping of assets directly from Insight to PPA end-user or Donation Party
  - Relocation Services - Insight can arrange for transportation of client owned assets to locations specified by the PPA. Items such as insurance and freight can be billed to the PPA under a cost plus service charge agreement.

- **EPA Compliance**
  Should equipment not meet the standards for remarketing, assets are disassembled and appropriately disposed in an EPA compliant manner. All dispositions take place within the United States. Insight is highly sensitive to environmental regulations which prohibit the improper disposition of computer equipment and is well educated on the latest EPA mandates. When you contract with Insight, you can be confident that all regulations are being met.

SUPPLIER QUALIFICATIONS AND SUPPLIER INFORMATION

5 What percentage of your offering is environmentally preferable and what are your plans to improve this offering?

Response: Insight has witnessed an increase in clients' environmental awareness and desire to partner with responsible suppliers. As a result, Insight has strengthened our commitment to the environment and has established procedures to ensure compliance as well as provide supporting evidence of this commitment.

At Insight, we know that business success doesn't have to come at the expense of our planet. That's why we're incorporating environmentally friendly technology practices like data center energy efficiency, responsible e-waste recycling and unified communications and collaboration solutions into our clients' IT infrastructures—and our own.

- **Energy Optimization - Go Green with Virtualization**

  Data Center - Practice Overview
  The growth of data in organizations has created an explosive demand for innovation in the data center. It's not enough to simply add servers and storage; clients must also consider total costs, critical data availability and environmental impact. Data centers consume 61 billion kilowatt-hours, or $4.5 billion worth of electricity every year in the U.S. As we continue to shift from paper-based to digital information management, data center efficiency through virtualization of servers and consolidation on blades will become increasingly critical.

  With the cost savings potential of server consolidation and virtualization and the growing reliability of backup, disaster recovery and continuity solutions for complex storage environment, clients can streamline costs and achieve greener IT operations at the same time.

  Virtualization has become a critical investment for organizations seeking to reduce capital and operating expenses, ensure business continuity, strengthen security and go green. To meet this growing need, Insight teams with industry virtualization leaders to design, deploy and manage solutions from the desktop to the data center. As a VMware Authorized Consultant, Insight delivers the same proven best practices and guidance that has made VMware the global leader in virtualization solutions.

  For our client's virtualization initiatives, Insight has developed deep capabilities for designing, deploying and managing scalable virtualization solutions for organizations of all sizes. From world-class technical architects, engineers and project managers to our ISO 9001:2008-certified integration labs, Insight has the in-house resources clients need to ensure projects are delivered right. In addition, our close ties with virtualization leaders like VMware, HP, and IBM mean clients have quick, affordable access to the best technologies on the market.

  Insight's Data Center practice simplifies server, storage and data center management while offering the robust technical expertise and deep manufacturer relationships to deliver innovative and scalable solutions that reduce our clients' data center costs and their carbon footprint.

- **Electronic Software Distribution (ESD)**
  Insight works with both our clients and our publishers to create and support licensing programs and media delivery that reduces the technology carbon

footprint. Insight has invested in eProcurement services that are available to every client. All purchasing transactions can be accomplished electronically, from quote to close of invoice and usage reports reducing any need for paper. Smaller publishers look to industry leaders like Insight to work with them to create licensing programs that protect the integrity of the product and deliver fast electronic media. Paper license certificates and serial numbers have been replaced with electronic downloadable license confirmation and key codes. As more technology is delivered in a virtual manner, Insight is ready to meet client needs while also fulfilling Insight, client and partner goals for environmental responsibility. ESD is a free service.

- **Consolidated Electronic Invoicing**
  As a part of our initiative to help our clients Go Green, Insight revised our invoicing billing block cycles to help reduce the number of invoices generated per purchase order. Through the new process, all clients will be set up on a standard 2-day consolidated invoicing block. Insight also offers clients a 5-day billing block to further reduce the number of invoices generated.

  Insight offers email or EDI delivery of invoices for standard billing and consolidated (summary) invoices at no additional charge. Insight currently offers clients the ability to exchange business documents electronically using both ANSI X.12 EDI (Electronic Data Interchange) and XML B2B (Business-to-Business) standards. These processes are standard Insight functionality that provides highly reliable alternatives for manual business transactions, thus reducing cost and improving turnaround times.

- **IT Products**
  With EPEAT, Energy Star and Bulk Purchasing, clients can reduce energy usage, costs and in some cases, even build with green materials. Many of the products Insight sells by its OEM Partners are Energy Star Certified. When helping clients select products for their environment, Insight tries to use products with this designation whenever possible. Energy Star Certified is the government's official designation of energy efficient products that save money and protect the environment.

- **EPA Compliant Asset Disposition and Recycling Program**
  Insight has a customized asset disposition program that gives our clients the greatest economic return and cost efficiencies to their asset disposition challenges. The Insight team offers clients an easy and comprehensive asset disposition program that not only gives clients the greatest value for their existing equipment, but peace of mind that data security and systems disposition requirements are in full compliance.

  Insight's staff is educated on the latest EPA mandates on proper computer equipment disposal. Insight recycles and disposes of non-working or obsolete equipment in an environmentally and regulatory compliant manner. Certificates of Destruction and EPA compliance can be provided as proof of regulatory disposal. Detailed reports listing equipment and serial numbers simplify management and reporting. We will erase all data from equipment and provide Certificates of Erasure as required.

SUPPLIER QUALIFICATIONS AND SUPPLIER INFORMATION

Minimizing e-waste in Landfills
The Environmental Protection Agency reports that 80 to 85 percent of all e-waste ends up in landfills. This is especially troubling considering the Agency regards many IT assets as hazardous and bans their dumping in landfills.

Insight is highly sensitive to the environmental regulations most states are establishing, which prohibit the improper disposal of computer equipment. Since all computer equipment contains some form of hazardous waste, those wastes are dealt with in accordance with EPA disposal requirements. Our practice is to make sure no additional wastes enter our environment or our landfills. Insight's Asset Disposal Program provides disposition services for clients' assets. These services include the de-manufacturing, deconstruction and/or recycling of end-of-life equipment by proper EPA disposal procedures.

Monitors, for example, are especially problematic because they contain toxins such as lead, mercury and cadmium. With the average lead content of each monitor at about 8% in the front panel and 23% in the tube, recycling is paramount. Regarding monitors, Insight recycles glass to glass. We know the average lead content of each and sell the front panel and tube glass to glass recyclers. This prevents lead from leaching out into the ground from landfills. Additionally, circuit boards and lithium batteries are processed and sold as a product. Less than 1% (by weight) of equipment that we receive ends up in a landfill. That 1% is comprised of items that cannot be recycled, such as pallets, Styrofoam, and expandable foam.

Another way to keep technology out of landfills is to extend its usefulness. The highly-trained technical experts at Insight's National Repair Center offer a number of flexible and cost-effective programs designed to extend the lifespan of IT equipment.

Additional Asset Disposition Program offerings include:

Trade-In and Remarketing Program
With Insight's IT Asset Disposition and Remarketing Services, we can ensure that little to none of a client's e-waste ever reaches a landfill. Salvageable equipment will be evaluated, repaired, and remarketed, and non-salvageable equipment will be broken down into recyclable or reusable components. This world-class offering places Insight among an elite group of firms holding the IDC Green Recycling and Asset Disposal for the Enterprise (G.R.A.D.E.) certification for a second consecutive year. Remarketing assets is another way to help magnify the ROI on IT investments while maintaining environmental responsibility.

Redeployment Program
Redeploying IT assets is another way to manage growing end-user populations with minimal investment while preventing assets from going into a landfill. We can repair and re-image salvageable equipment for redeployment to end users. We can even store it in our warehouse until a client is ready to redeploy.

Disposal and Recycling
If retired equipment is beyond its useful lifespan, Insight will securely and greenly dispose of it so it can be taken off a client's books. Insight can dispose of e-waste through EPA-certified disposal and recycling. Our Asset Disposition

program provides comprehensive support by:

- Minimizing waste entering landfills through the recycling of products ranging from monitors to glass
- Managing data security risks with U.S. Department of Defense (DOD) hard drive wipe services
- Simplifying processes with nationwide logistics with low cost, dock-to-dock and/or inside pick-ups and centralized coordination
- Providing documentation through online reporting and Certificates of Erasure and Destruction

Insight currently uses the same partners and programs we offer to our clients. All assets disposed are done here in the U.S., with nothing being exported or going to landfill.

- **Unified Communications - Insight's Collaboration Solutions**
  Collaboration projects reduce our carbon footprint and deliver quick ROI. The collaboration of data, voice and video applications onto a single network infrastructure has opened the door for more efficient communications with dramatic cost savings.

  Enhanced Collaboration = Increased Productivity
  Did you know that your seat on a single four-hour flight adds one metric ton of CO_2 to the atmosphere? Reducing the need to fly across the country, or even drive down the street, has a positive impact on the environment—and your bottom line.

  Collaboration products such as WebEx and Cisco MeetingPlace can bring users together virtually for real-time voice, web and video conferences using a variety of technologies—from IP phones and webcams to traditional meeting room video systems. With a Cisco Master Specialization in Unified Communications (UC), Insight is uniquely positioned to design, deploy and manage UC projects like collaboration for our clients' organization. Insight can assist PPAs in reducing their carbon footprint by cutting down on travel, while gaining positive ROI in as little as six months.

  Converging data, voice, and video applications onto a single network infrastructure, Insight's unified communications solutions deliver the simplicity of one common interface with the efficiency of reduced operating costs. Standards-based and flexible, our solutions leverage your telecommunications investment, integrate applications for greater user productivity and experience, and offer easy administration. From IP telephony to collaboration, our strategy, assessment and implementation services provide clients with measurable results and reliable communications.

  Collaboration - Cut Budget and Go Green
  Even as the economy squeezes budgets, executives are asking for green initiatives that demonstrate their organization's commitment to corporate responsibility. Fortunately, IT departments are uniquely positioned to implement green projects that deliver real return on investment in a matter of months.

  Insight can assist Participating Public Agencies in implementing a voice/web collaboration project such as WebEx or Cisco MeetingPlace that can net positive

ROI within the same fiscal year while reducing their organization's carbon footprint through reduced travel.

On-premise vs. On-demand
Cisco MeetingPlace and WebEx bring users together virtually for real-time voice, web and video conferences using a variety of technologies—from IP phones and webcams to traditional meeting room video systems. The result is reduced travel, increased productivity and improved employee availability. With a proven ROI, it's no wonder the market for video solutions grew nearly 24% last year.

Insight is a leader in assessing, deploying and managing collaboration solutions across the United States. In addition, the environmental movement has increased demand for Insight's collaboration offerings in a market that is now estimated at $34 billion.

TelePresence: The Ultimate in Collaboration
TelePresence, which first entered the market a couple of years ago as a high-end, virtual conference room technology, has recently started to enter the mainstream. Organizations are investing in dedicated TelePresence Rooms and the technology is being packaged in more affordable configurations for remote offices and mid-sized businesses.

Additional Information

Please use this opportunity to describe any/all other features, advantages and benefits of your organization that you feel will provide additional value and benefit to a Participating Public Agency.

Response: Insight has many unique value added solutions created by Insight's Account Teams based on our clients' unique needs. Our Account Teams are encouraged to "think outside the box" for their clients, ensuring they obtain the service levels they require to manage their business, to drive costs down, and provide a better client experience. Some examples of our unique offerings include:

- A highly customizable web site
- Customized reporting
- Custom image loads via our own ISO 9001:2008 certified labs
- Client owned goods warehouse
- Hot swap and national repair programs
- Warranty extension and consolidation programs
- Specialized shipping requests like palletizing
- Specialized on-site installation and data migrations
- Custom imaging and image consolidation
- Customized repair and warranty programs
- Asset disposal and retrieval programs
- Dedicated Account Teams with team leader and reserved toll-free numbers and email aliases
- Customized quarterly business reviews
- Creative financing and leasing options

Appendix D

SUPPLIER QUALIFICATIONS AND SUPPLIER INFORMATION

- Software and services financing
- Software licensing consolidation
- Software licensing asset management
- Ability to exchange business documents electronically using both ANSI X12 EDI ("Electronic Data Interchange") and XML B2B ("Business to Business") standards

Additionally, Insight offers the most extensive product selection in the industry and a full range of services, including enterprise consulting, high performance systems, integration, configuration, deployment, lifecycle management and networking design.

Insight's purpose is to make meaningful connections that help businesses run smarter. Our value is our ability to guide, advise, implement and manage IT solutions for our clients. With the continual emergence of new technologies in the IT industry, Insight believes businesses continue to seek technology providers to supply value-added advice to help them identify and deploy complex IT solutions, rather than to just supply product selection, price and availability. We believe that Insight has a unique position in the market to provide enhanced value to the County, U.S. Communities and the Participating Public Agencies.



Insight
PUBLIC SECTOR

1.800.INSIGHT | ips.insight.com

Empowering your Mission Through Technology

You face stiff challenges in delivering on your mission to the public. Budget pressures heighten the importance of cutting costs and finding the right price; staff limitations hinder your ability to maintain service levels and properly research purchases.

Insight Public Sector – in partnership with U.S. Communities – simplifies the procurement, implementation and management of the technologies your organization needs. By taking advantage of Insight's competitively-solicited U.S. Communities Contract for Technology Products/Equipment and Services/Solutions, you're assured of Insight's best available price on our full portfolio of products and solutions.

As a contract holder with the ability to sell both technology products and IT services and solutions, Insight is uniquely positioned to help you realize efficiencies and streamline costs while delivering IT solutions to end users and constituents. Here's how:

- **Mobility Solution**: Put your Organization on the Right Path. Insight brings a holistic and best practices approach to help you take control of the dynamic mobile world.
- **Office Productivity Solutions**: Advance your Organization, Improve your Processes. Insight can help you from Identifying areas of improvement to seamlessly getting you up and running.
- **Unified Communications and Collaboration Solutions**: Work Better, Faster and More Efficiently. Insight can help provide a seamless, intuitive flow between your work and the people you need to connect with to get the work done.
- **Network Solutions**: Ensure Your Network Meets Today's Challenges. Insight can design and deploy secure real-time network infrastructures built with long-term goals in mind.
- **Data Center Solutions**: Planning, Process and Vision. Insights combination of technology partners and industry expertise allows us to listen to your needs and create scalable solutions.
- **Virtualization Solutions**: Business Beyond the Hardware. Insight's wide network of technology partners and in-house expertise gives us the tools to move you into the virtual world, with tangible results.
- **Data Protection Solutions**: Making Security Efficient, and Efficiency Secure. Insight's broad range of technology partners and depth of networking expertise can offer you solutions that enhance security, without compromising efficiency. You can move forward with peace of mind.

To learn more ways Insight can help you deliver on your mission to the public, contact us at 1.800.546.0578 or at USCommunities@insight.com. Or visit us online at www.ips.insight.com/uscommunities.

Official Contract
U.S. Communities Technology Products/ Equipment and Technology Services/Solutions
Contract Number
4400001195 (RQ09-997736-42B)
Start Date
May 1, 2009
Current End Date
April 30, 2016
Competitively solicited through Fairfax County, VA (Lead Agency)

U.S. COMMUNITIES
GOVERNMENT PURCHASING ALLIANCE

U.S. Communities and You

Public sector agencies like yours save on technology by leveraging the aggregated purchasing power of Insight's competitively-solicited U.S. Communities contract. But there's more to U.S. Communities than savings. Here are some key advantages of participating in U.S. Communities:

- Time and Cost Savings: With U.S. Communities, there are no user fees. Plus you gain access to the lowest available government pricing without shopping around, so you can focus resources on other priorities, programs and services.
- Competitive Solicitation: U.S. Communities contracts meet most government agency "piggybacking" requirements, while eliminating duplication of efforts by countless agencies buying the same products.
- Aggregated Purchasing Power: By combining the purchasing power, U.S. Communities enables you to leverage economies of scale with no minimum purchase requirements – regardless of the size of your agency.

Overcome Budget Limitations with Leasing

Insight provides flexible and convenient ways to manage your technology and keep pace with innovation through leasing. We have a dedicated finance team that can help to ensure a seamless ordering process. With one-stop convenience to help you:

- Stretch Your Budget
- Avoid Technological Obsolescense
- Conserve Capital
- Upgrade on Demand
- Finance Hardware, Software & Services
- Gain Tax Advantages
- Reduce Up-Front Costs

Insight Public Sector in Action

Recently, IPS was called in to assist the City of Avondale (AZ) with their aging data storage system and power consumption issues. The city's IT environment was running out of storage space and drawing power at 96-98% of capacity. Insight proposed and supervised the deployment of a FlexPod Data Center solution that could work with their core IT systems while streamlining their computer, storage and network environments. Insight used the special pricing, available under the U.S. Communities contract, to help Avondale acquire the components necessary for the FlexPod solution. Deploying the FlexPod eliminated the need for certain SAN solutions, saving the city $30,000 a year in maintenance fees, while decreasing their used storage space by 40% and reducing their overall power draw by more than 50%.

About Insight Public Sector

Insight Public Sector is proud to have served as a trusted technology advisor to public entities for more than 20 years. Insight offers hardware and software from the world's leading manufacturers and publishers, in addition to advanced IT services and solutions. Our mission is simple: to assist state, local and federal government agencies, educational\ institutions, public safety entities and nonprofit organizations in leveraging technology to cost-effectively deliver on their mission to the public.

About U.S. Communities

The U.S. Communities Government Purchasing Alliance (U.S. Communities) partners with public agencies to find solution that benefit procurement professionals. Simply put, U.S. Communities was founded by public agencies for public agencies. U.S. Communities goes beyond providing outstanding contracts. Together with their supplier partners, they are committed to offering comprehensive business solutions that help agencies maximize cost-control while also improving operational efficiencies and performance. U.S. Communities takes great pride in not only providing resources, but also in serving as a resource, with innovative offerings including an online shopping portal, educational webinars and trainings, and a green purchasing program. U.S. Communities is the gold standard when it comes to honest and effective public procurement, as well as partnerships dedicated to providing best-in-class procurement solutions.

To learn more about U.S. Communities visit www.uscommunities.org.

U.S. COMMUNITIES
GOVERNMENT PURCHASING ALLIANCE

Insight
PUBLIC SECTOR

ips.insight.com
1.800.INSIGHT

Insight and the Insight logo are registered trademarks of Insight Direct USA, Inc. All other trademarks, registered trademarks, photos, logos and illustrations are the property of their respective owners. ©2015, Insight Direct USA, Inc. All rights reserved. Updated June 10, 2015.

Tab 7 – FINANCIAL STATEMENTS:

The Offeror shall provide an income statement and balance sheet from the two most recent reporting periods.

Response: The combined Insight companies and their subsidiaries represent a $5.3 billion global enterprise and are the largest single source solution provider of computer technology and services in the USA. While remaining small enough to service our public sector clients with personal attention, Insight Public Sector has the resources of the Insight family of companies behind us to support our efforts.

Insight has the depth of offerings and a balanced portfolio that ensures our survival and mitigates the risk some could face during these times. Since 1988 we have evolved to become a leading provider of a broad range of top name-brand IT computing products, software, and advanced IT services to clients—including a majority of Fortune and Global 500 companies—in 190 countries.

Insight Public Sector holds over 160 federal, state, local, education and non-profit contracts. IPS currently maintains federal contracts with agencies such as the General Services Administration, and national contracts like U.S. Communities. In addition, our participation in 25 state-wide contracts gives us a solid market share of government technology sales. IPS also holds local government and education contracts for computer equipment and services in 32 states. Highly specialized teams are dedicated to each market offering customized solutions that range from initial consulting, procurement and product delivery to maintenance and support.

Insight is a publicly traded company and adheres to general accounting practices and principals. Copies of Insight's latest Annual Reports (year ended 2014 and 2013) immediately follow this document. Our current Annual Report includes a total of three (3) years of the requested financial information. The County and U.S. Communities can access electronic versions of our financial information, past annual reports, as well as other audited financial statements via the link below to our website.

http://nsit.client.shareholder.com/financials.cfm

Tab 8 – APPENDIX B DOCUMENTS:

Insight has completed and is submitting the required documents listed below:

- Offeror Data Sheet
- Virginia State Corporation Commission Registration Information
- Business, Professional and Occupational License
  - County of Fairfax Business, Professional and Occupational License
- Certification Regarding Debarment or Suspension
- Certification Regarding Ethics in Public Contracting
- Business Classification
- Subcontractor(s) Notification Form

OFFEROR DATA SHEET

NAME OF OFFEROR: Insight Public Sector, Inc.

ADDRESS: 6820 South Harl Avenue
Tempe, Arizona 85283

E-MAIL ADDRESS: Erica.falchetti@insight.com

Name and e-mail addresses of both service and fiscal representatives (Key Personnel) who would handle this account.

Service Representative: Gerard Kane
Telephone Number: 703-665-9455
E-Mail Address: Gerard.kane@insight.com

Fiscal Representative: Jim Trevino
Telephone Number: 480-333-3102
E-Mail Address: jim.trevino@insight.com

Payment Address, if different from above:

PO Box 731072
Dallas, Texas 75373-1072

Fairfax County Bidder or Supplier Number (if applicable)

1000000125

(Note: Vendors can register for the number above at: www.fairfaxcounty.gov/vendorportal)

VIRGINIA STATE CORPORATION COMMISSION (SCC)
REGISTRATION INFORMATION

The bidder:

☒ is a corporation or other business entity with the following SCC identification number: F1305996 **-OR-**

☐ is not a corporation, limited liability company, limited partnership, registered limited liability partnership, or business trust **-OR-**

☐ is an out-of-state business entity that does not regularly and continuously maintain as part of its ordinary and customary business any employees, agents, offices, facilities, or inventories in Virginia (not counting any employees or agents in Virginia who merely solicit orders that require acceptance outside Virginia before they become contracts, and not counting any incidental presence of the bidder in Virginia that is needed in order to assemble, maintain, and repair goods in accordance with the contracts by which such goods were sold and shipped into Virginia from bidder's out-of-state location) **-OR-**

☐ is an out-of-state business entity that is including with this bid/proposal an opinion of legal counsel which accurately and completely discloses the undersigned bidder's current contacts with Virginia and describes why whose contacts do not constitute the transaction of business in Virginia within the meaning of § 13.1-757 or other similar provisions in Titles 13.1 or 50 of the Code of Virginia.

Please check the following box if you have not checked any of the foregoing options but currently have pending before the SCC an application for authority to transact business in the Commonwealth of Virginia and wish to be considered for a waiver to allow you to submit the SCC identification number after the due date for bids: ☐

BUSINESS, PROFESSIONAL AND OCCUPATIONAL LICENSE

All firms located or operating in Fairfax County must obtain a Business, Professional and Occupational License (BPOL) as required by Chapter 4, Article 7, of the Code of the County of Fairfax, Virginia. In order for the Department of Tax Administration to determine your BPOL requirement prior to contract award, it is necessary for you to provide the following information:

- If you currently have a Fairfax County business license, please submit a copy with your proposal.
- Do you have an office in: Virginia ☒ Yes ☐ No

  Fairfax County ☒ Yes ☐ No
- Date business began/will begin work in Fairfax County June, 1997

A detailed description of the business activity that will take place in Fairfax County. If business is located outside of Fairfax County, give the percentage of work actually to be done in the County.

Insight Public Sector, Inc engages in the sales, implementation and management of Information Technology products and services. We estimate that 1% or less of the work performed in conjunction with the U.S. Communities contract will be performed in the County.

Signature

September 21, 2015
Date

Complete and return this form or a copy of your current Fairfax County Business License with your proposal.

BUSINESS, PROFESSIONAL AND OCCUPATIONAL LICENSE

2015 BUSINESS, PROFESSIONAL AND OCCUPATIONAL LICENSE 2015
COUNTY OF FAIRFAX, DEPARTMENT OF TAX ADMINISTRATION (DTA)
PHONE: 703-222-8234 TTY: 703-222-7594 WEBSITE: www.fairfaxcounty.gov/dta

INSIGHT PUBLIC SECTOR
COMARK
6820 S HARL AV
TEMPE AZ 85283-4318

Notice: This is your 2015 Business, Professional and Occupational License (BPOL). The bottom-half is perforated to allow you to tear off and post this license in your establishment. Please note, if your check is not honored by the bank, this license shall be invalid.

2015 LICENSE INFORMATION

ACCOUNT #:	000-02-7601	LICENSE PERIOD:	01/01/2015 - 03/01/2016
ORDINANCE CODE:	47230-00	LICENSE BASIS:	$23,069
NAICS:	423990	LICENSE RATE:	$.04 per $100
LOCATION:	14520 AVION PW 310 CHANTILLY VA 20151	FED. I.D. OR E.I.N.:	38-3949000
CLASSIFICATION:	WHOLESALE MERCHANT	LICENSE NUMBER:	1501178
DATE PAYMENT RECEIVED:	03/04/2015	INSTALLMENT(S):	

For any questions concerning this license, please call 703-222-8234 between the hours of 8:00 a.m. and 4:30 p.m. Monday - Friday (Hearing impaired persons may call TTY: 703-222-7594), or send us an e-mail through our website, www.fairfaxcounty.gov/dta.

As with all taxes, our goal is to administer the BPOL tax fairly and in accordance with State and County Codes. Our staff strives to provide professional assistance and quality customer service. Please let us know if we are not meeting your needs. Your satisfaction is important to us and your comments are always welcome.

Juan B. Rengel, Director
Personal Property and Business License Division
Department of Tax Administration

CC: Kevin C. Greenlief, Director
Department of Tax Administration

FAIRFAX COUNTY DEPARTMENT OF TAX ADMINISTRATION
2015 BUSINESS, PROFESSIONAL AND OCCUPATIONAL LICENSE
(BPOL) FOR ORDINANCE 47230-00 : WHOLESALE MERCHANT

THIS LICENSE HAS BEEN ISSUED BY THE FAIRFAX COUNTY DEPARTMENT OF TAX ADMINISTRATION (DTA) AND IS GRANTED TO

INSIGHT PUBLIC SECTOR
COMARK
6820 S HARL AV
TEMPE AZ 85283-4318

1501178

THIS LICENSE IS VALID THRU
03/01/2016

Dept. Tax Administration, Suite 223
12000 Government Center Parkway
Fairfax, Va. 22035, Phone: 703-222-8234
Website: www.fairfaxcounty.gov/dta

CERTIFICATION REGARDING DEBARMENT OR SUSPENSION

In compliance with contracts and grants agreements applicable under the U.S. Federal Awards Program, the following certification is required by all offerors submitting a proposal in response to this Request for Proposal:

1. The Offeror certifies, to the best of its knowledge and belief, that neither the Offeror nor its Principals are suspended, debarred, proposed for debarment, or declared ineligible for the award of contracts from the United States federal government procurement or nonprocurement programs, or are listed in the *List of Parties Excluded from Federal Procurement and Nonprocurement Programs* issued by the General Services Administration.

2. "Principals," for the purposes of this certification, means officers, directors, owners, partners, and persons having primary management or supervisory responsibilities within a business entity (e.g., general manager, plant manager, head of a subsidiary, division, or business segment, and similar positions).

3. The Offeror shall provide immediate written notice to the Fairfax County Purchasing Agent if, at any time prior to award, the Offeror learns that this certification was erroneous when submitted or has become erroneous by reason of changed circumstances.

4. This certification is a material representation of fact upon which reliance will be placed when making the award. If it is later determined that the Offeror rendered an erroneous certification, in addition to other remedies available to Fairfax County government, the Fairfax County Purchasing Agent may terminate the contract resulting from this solicitation for default.

Printed Name of Representative: Kenneth Lamneck

Signature/Date: _____ / September 21, 2015

Company Name: Insight Public Sector, Inc.

Address 6820 South Harl Avenue

City/State/Zip: Tempe, Arizona 85283

SSN or TIN No: 36-3949000

Certification Regarding Ethics in Public Contracting

In submitting this bid or proposal, and signing below, Bidder/Offeror certifies the following in connection with a bid, proposal, or contract:

Check one:

☒ 1. I have not given any payment, loan, subscription, advance, deposit of money, services or anything of more than nominal or minimal value to any public employee or official have official responsibility for a procurement transaction.

☐ 2. I have given a payment, loan, subscription, advance, deposit of money, services or anything of more than nominal or minimal value to a public employee or official have official responsibility for a procurement transaction, but I received consideration in substantially equal or greater value in exchange.

If 2 is selected, please complete the following:

Recipient: _____

Date of Gift: _____

Description of the gift and its value:

_____

_____

_____

Description of the consideration received in exchange and its value:

_____

_____

_____

Printed Name of Bidder/Offeror Representative: Kenneth Lamneck

Signature/Date: _____ / September 21, 2015

Company Name: Insight Public Sector, Inc.

Company Address: 6820 South Harl Avenue

City/State/Zip: Tempe, Arizona 85283

This certification supplements but does not replace the requirements set forth in paragraph 64 (OFFICIALS NOT TO BENEFIT) of the General Conditions and Instructions to Bidders included in this solicitation.

\\s17PROLAWPGC01\Documents\128407\SAH\671335.docx

BUSINESS CLASSIFICATION

DEFINITIONS

Small Business – means a business, independently owned or operated by one or more individuals who are U.S. citizens or legal resident aliens, and together with affiliates, has 250 or fewer employees, or average annual gross receipts of $10 million or less averaged over the previous three years. One or more of the individual owners shall control both the management and daily business operations of the small business.

Minority-Owned Business - means a business concern that is at least 51% owned by one or more minority individuals who are U.S. citizens or legal resident aliens, or in the case of a corporation, partnership, or limited liability company or other entity, at least 51% of the equity ownership interest in the corporation, partnership, or limited liability company or other entity is owned by one or more minority individuals who are U.S. citizens or legal resident aliens, and both the management and daily business operations are controlled by one or more minority individuals.

Woman-Owned Business – means a business that is at least 51% owned by one or more women who are U.S. citizens or legal resident aliens, or in the case of a corporation, partnership, or limited liability company or other entity, at least 51% of the equity ownership interest is owned by one or more women who are U.S. citizens or legal resident aliens, and both the management and daily business operations are controlled by one or more women.

YOU MUST CLASSIFY YOUR BUSINESS/ORGANIZATION BY MARKING THE APPROPRIATE BOXES ON THE COVER SHEET (DPSM32). This designation is required of all business/organizations including publicly traded corporations, non-profits, sheltered workshops, government organizations, partnerships, sole proprietorships, etc.

Tab 10 – U.S. COMMUNITIES ADMINISTRATION AGREEMENT

(Appendix F):

Insight Public Sector is submitting a signed and unaltered U.S. Communities Administration Agreement - Appendix F as required in RFP # 2000001701 – Technology Products, Services, Solutions and Related Products and Services opportunity.

ADMINISTRATION AGREEMENT

This ADMINISTRATION AGREEMENT ("Agreement") is made as of _____, by and between U.S. COMMUNITIES GOVERNMENT PURCHASING ALLIANCE ("U.S. Communities") and _____ ("Supplier").

RECITALS

WHEREAS, _____("Lead Public Agency") has entered into a certain Master Agreement dated as of even date herewith, referenced as Agreement No. _____, by and between Lead Public Agency and Supplier (as amended from time to time in accordance with the terms thereof, the "Master Agreement") for the purchase of _____ (the "Products and Services");

WHEREAS, the Master Agreement provides that any state, county, city, special district, local government, school district, private K-12 school, technical or vocational school, higher education institution (including community colleges, colleges and universities, both public and private), other government agency or nonprofit organization (each a "Public Agency" and collectively, "Public Agencies") may purchase Products and Services at the prices indicated in the Master Agreement upon prior registration with U.S. Communities, in which case the Public Agency becomes a "Participating Public Agency";

WHEREAS, U.S. Communities has the administrative and legal capacity to administer purchases under the Master Agreement to Participating Public Agencies;

WHEREAS, U.S. Communities serves as the administrative agent for Lead Public Agency and other lead public agencies in connection with other master agreements offered by U.S. Communities;

WHEREAS, Lead Public Agency desires U.S. Communities to proceed with administration of the Master Agreement on the same basis as other master agreements;

WHEREAS, "U.S. Communities Government Purchasing Alliance" is a trade name licensed by U.S. Communities Purchasing & Finance Agency; and

WHEREAS, U.S. Communities and Supplier desire to enter into this Agreement to make available the Master Agreement to Participating Public Agencies.

NOW, THEREFORE, in consideration of the payments to be made hereunder and the mutual covenants contained in this Agreement, U.S. Communities and Supplier hereby agree as follows:

ARTICLE I

GENERAL TERMS AND CONDITIONS

1.1 The Master Agreement, attached hereto as Exhibit A and incorporated herein by reference as though fully set forth herein, and the terms and conditions contained therein shall apply to this Agreement except as expressly changed or modified by this Agreement.

1.2 U.S. Communities shall be afforded all of the rights, privileges and indemnifications afforded to Lead Public Agency under the Master Agreement, and such rights, privileges and indemnifications shall accrue and apply with equal effect to U.S. Communities under this Agreement including, without limitation, Supplier's obligation to provide insurance and certain indemnifications to Lead Public Agency.

ADMINISTRATION AGREEMENT

1.3 Supplier shall perform all duties, responsibilities and obligations required under the Master Agreement in the time and manner specified by the Master Agreement.

1.4 U.S. Communities shall perform all of its duties, responsibilities and obligations as administrator of purchases under the Master Agreement as set forth herein, and Supplier acknowledges that U.S. Communities shall act in the capacity of administrator of purchases under the Master Agreement.

1.5 With respect to any purchases made by Lead Public Agency or any Participating Public Agency pursuant to the Master Agreement, U.S. Communities (a) shall not be construed as a dealer, re-marketer, representative, partner, or agent of any type of Supplier, Lead Public Agency or such Participating Public Agency, (b) shall not be obligated, liable or responsible (i) for any orders made by Lead Public Agency, any Participating Public Agency or any employee of Lead Public Agency or a Participating Public Agency under the Master Agreement, or (ii) for any payments required to be made with respect to such order, and (c) shall not be obligated, liable or responsible for any failure by a Participating Public Agency to (i) comply with procedures or requirements of applicable law, or (ii) obtain the due authorization and approval necessary to purchase under the Master Agreement. U.S. Communities makes no representations or guaranties with respect to any minimum purchases required to be made by Lead Public Agency, any Participating Public Agency, or any employee of Lead Public Agency or a Participating Public Agency under this Agreement or the Master Agreement.

ARTICLE II

TERM OF AGREEMENT

2.1 This Agreement is effective as of _____ and shall terminate upon termination of the Master Agreement or any earlier termination in accordance with the terms of this Agreement, provided, however, that the obligation to pay all amounts owed by Supplier to U.S. Communities through the termination of this Agreement and all indemnifications afforded by Supplier to U.S. Communities shall survive the term of this Agreement.

ARTICLE III

REPRESENTATIONS AND COVENANTS

3.1 U.S. Communities views the relationship with Supplier as an opportunity to provide benefits to both Public Agencies and Supplier. The successful foundation of the relationship requires certain representations and covenants from both U.S. Communities and Supplier.

3.2 U.S. Communities' Representations and Covenants.

(a) Marketing. U.S. Communities shall proactively market the Master Agreement to Public Agencies using resources such as a network of major sponsors including the National League of Cities (NLC), National Association of Counties (NACo), United States Conference of Mayors (USCM), and the Association of School Business Officials (ASBO) (collectively, the "Founding Co-Sponsors") and individual state-level sponsors. In addition, the U.S. Communities staff shall enhance Supplier's marketing efforts through meetings with Public Agencies, participation in key events and tradeshows and by providing online tools to Supplier's sales force.

ADMINISTRATION AGREEMENT

(b) Training and Knowledge Management Support. U.S. Communities shall provide support for the education, training and engagement of Supplier's sales force as provided herein. Through its staff (each, a "Program Manager" and collectively, the "Program Managers"), U.S. Communities shall conduct training sessions with Supplier and shall conduct calls jointly with Supplier to Public Agencies. U.S. Communities shall also provide Supplier with access to U.S. Communities' private intranet website which provides presentations, documents and information to assist Supplier's sales force in effectively promoting the Master Agreement.

3.3 Supplier's Representations and Covenants. Supplier hereby represents and covenants as follows in order to ensure that Supplier is providing the highest level of public benefit to Participating Public Agencies (such representations and covenants are sometimes referred to as "Supplier's Commitments" and are comprised of the Corporate Commitment, Pricing Commitment, Economy Commitment and Sales Commitment):

(a) **Corporate Commitment**.

(i) The pricing, terms and conditions of the Master Agreement shall, at all times, be Supplier's primary contractual offering of Products and Services to Public Agencies. All of Supplier's direct and indirect marketing and sales efforts to Public Agencies shall demonstrate that the Master Agreement is Supplier's primary offering and not just one of Supplier's contract options.

(ii) Supplier's sales force (including inside, direct and/or authorized dealers, distributors and representatives) shall always present the Master Agreement when marketing Products or Services to Public Agencies.

(iii) Supplier shall advise all Public Agencies that are existing customers of Supplier as to the pricing and other value offered through the Master Agreement.

(iv) Upon authorization by a Public Agency, Supplier shall transition such Public Agency to the pricing, terms and conditions of the Master Agreement.

(v) Supplier shall ensure that the U.S. Communities program and the Master Agreement are actively supported by Supplier's senior executive management.

(vi) Supplier shall provide a national/senior management level representative with the authority and responsibility to ensure that the Supplier's Commitments are maintained at all times. Supplier shall also designate a lead referral contact person who shall be responsible for receiving communications from U.S. Communities concerning new Participating Public Agency registrations and for ensuring timely follow-up by Supplier's staff to requests for contact from Participating Public Agencies. Supplier shall also provide the personnel necessary to implement and support a supplier-based internet web page dedicated to Supplier's U.S. Communities program and linked to U.S. Communities' website and shall implement and support such web page.

(vii) Supplier shall demonstrate in its procurement solicitation response and throughout the term of the Master Agreement that national/senior management fully supports the U.S. Communities program and its commitments and requirements. National/Senior management is defined as the executive(s) with companywide authority.

ADMINISTRATION AGREEMENT

(viii) Where Supplier has an existing contract for Products and Services with a state, Supplier shall notify the state of the Master Agreement and transition the state to the pricing, terms and conditions of the Master Agreement upon the state's request. Regardless of whether the state decides to transition to the Master Agreement, Supplier shall primarily offer the Master Agreement to all Public Agencies located within the state.

(b) **Pricing Commitment**.

(i) Supplier represents to U.S. Communities that the pricing offered under the Master Agreement is the lowest overall available pricing (net to purchaser) on Products and Services that it offers to Public Agencies. Supplier's pricing shall be evaluated on either an overall project basis or the Public Agency's actual usage for more frequently purchased Products and Services.

(ii) Contracts Offering Lower Prices. If a pre-existing contract and/or a Public Agency's unique buying pattern provide one or more Public Agencies a lower price than that offered under the Master Agreement, Supplier shall match that lower pricing under the Master Agreement and inform the eligible Public Agencies that the lower pricing is available under the Master Agreement. If an eligible Public Agency requests to be transitioned to the Master Agreement, Supplier shall do so and report the Public Agency's purchases made under the Master Agreement going forward. The price match only applies to the eligible Public Agencies. Below are three examples of Supplier's obligation to match the pricing under Supplier's contracts offering lower prices.

(A) Supplier holds a state contract with lower pricing that is available to all Public Agencies within the state. Supplier would be required to match the lower state pricing under the Master Agreement and make it available to all Public Agencies within the state.

(B) Supplier holds a regional cooperative contract with lower pricing that is available only to the ten cooperative members. Supplier would be required to match the lower cooperative pricing under the Master Agreement and make it available to the ten cooperative members.

(C) Supplier holds a contract with an individual Public Agency. The Public Agency contract does not contain any cooperative language and therefore other Public Agencies are not eligible to utilize the contract. Supplier would be required to match the lower pricing under the Master Agreement and make it available only to the individual Public Agency.

(iii) Deviating Buying Patterns. Occasionally U.S. Communities and Supplier may interact with a Public Agency that has a buying pattern or terms and conditions that considerably deviate from the normal Public Agency buying pattern and terms and conditions, and causes Supplier's pricing under the Master Agreement to be higher than an alternative contract held by Supplier. This could be created by a unique end-user preference or requirements. In the event that this situation occurs, Supplier may address the issue by lowering the price under the Master Agreement on the item(s) causing the large deviation for that Public Agency. Supplier would not be required to lower the price for other Public Agencies.

ADMINISTRATION AGREEMENT

(iv) Supplier's Options in Responding to a Third Party Procurement Solicitation. While it is the objective of U.S. Communities to encourage Public Agencies to piggyback on to the Master Agreement rather than issue their own procurement solicitations, U.S. Communities recognizes that for various reasons some Public Agencies will issue their own solicitations. The following options are available to Supplier when responding to a Public Agency solicitation:

(A) Supplier may opt not to respond to the procurement solicitation. Supplier may make the Master Agreement available to the Public Agency as a comparison to its solicitation responses.

(B) Supplier may respond with the pricing, terms and conditions of the Master Agreement. If Supplier is awarded the contract, the sales would be reported as sales under the Master Agreement.

(C) If competitive conditions require pricing lower than the standard Master Agreement pricing, Supplier may submit lower pricing through the Master Agreement. If Supplier is awarded the contract, the sales would be reported as sales under the Master Agreement. Supplier would not be required to extend the lower price to other Public Agencies.

(D) Supplier may respond to the procurement solicitation with pricing that is higher (net to buyer) than the pricing offered under the Master Agreement. If awarded a contract, Supplier shall still be bound by all obligations set forth in this Section 3.3, including, without limitation, the requirement to continue to advise the awarding Public Agency of the pricing, terms and conditions of the Master Agreement.

(E) Supplier may respond to the procurement solicitation with pricing that is higher (net to buyer) than the pricing offered under the Master Agreement and if an alternative response is permitted, Supplier may offer the pricing under the Master Agreement as an alternative for consideration.

(c) **Economy Commitment**. Supplier shall demonstrate the benefits, including the pricing advantage, of the Master Agreement over alternative options, including competitive solicitation pricing and shall proactively offer the terms and pricing under the Master Agreement to Public Agencies as a more effective alternative to the cost and time associated with such alternate bids and solicitations.

(d) **Sales Commitment**. Supplier shall market the Master Agreement through Supplier's sales force or dealer network that is properly trained, engaged and committed to offering the Master Agreement as Supplier's primary offering to Public Agencies. Supplier's sales force compensation and incentives shall be greater than or equal to the compensation and incentives earned under other contracts to Public Agencies.

(i) Supplier Sales. Supplier shall be responsible for proactive direct sales of Supplier's Products and Services to Public Agencies and the timely follow-up to sales leads identified by U.S. Communities. Use of product catalogs, targeted advertising, direct mail and other sales initiatives are encouraged. All of Supplier's sales materials targeted towards Public Agencies shall include the U.S. Communities logo. U.S. Communities hereby grants to Supplier, during the term of this Agreement, a non-exclusive, revocable, non-transferable, license to use the U.S. Communities name, trademark, and logo solely to perform its obligations under this Agreement, and for no other purpose. Any goodwill, rights, or benefits derived from Supplier's use of the U.S. Communities name, trademark, or logo shall inure to the benefit of U.S. Communities. U.S. Communities shall provide Supplier with its logo and the standards to be

ADMINISTRATION AGREEMENT

employed in the use of the logo. During the term of the Agreement, the Supplier shall provide U.S. Communities with its logo and the standards to be employed in the use of the logo for purposes of reproducing and using Supplier's name and logo in connection with the advertising, marketing and promotion of the Master Agreement to Public Agencies. Supplier shall assist U.S. Communities by providing camera-ready logos and by participating in related trade shows and conferences. At a minimum, Supplier's sales initiatives shall communicate that (i) the Master Agreement was competitively solicited by the Lead Public Agency, (ii) the Master Agreement provides the best government pricing, (iii) there is no cost to Participating Public Agencies, and (iv) the Master Agreement is a non-exclusive contract.

(ii) Branding and Logo Compliance. Supplier shall be responsible for complying with the U.S. Communities branding and logo standards and guidelines. Prior to use by Supplier, all U.S. Communities related marketing material must be submitted to U.S. Communities for review and approval.

(iii) Sales Force Training. Supplier shall train its national sales force on the Master Agreement and U.S. Communities program. U.S. Communities shall be available to train regional or district managers and generally assist with the education of sales personnel.

(iv) Participating Public Agency Access. Supplier shall establish the following communication links to facilitate customer access and communication:

(A) A dedicated U.S. Communities internet web-based homepage containing:

(1) U.S. Communities standard logo with Founding Co-Sponsors logos;
(2) Copy of original procurement solicitation;
(3) Copy of Master Agreement including any amendments;
(4) Summary of Products and Services pricing;
(5) Electronic link to U.S. Communities' online registration page; and
(6) Other promotional material as requested by U.S. Communities.

(B) A dedicated toll-free national hotline for inquiries regarding U.S. Communities.

(C) A dedicated email address for general inquiries in the following format: uscommunities@(name of supplier).com.

(v) Electronic Registration. Supplier shall be responsible for ensuring that each Public Agency has completed U.S. Communities' online registration process prior to processing the Public Agency's first sales order.

(vi) Supplier's Performance Review. Upon request by U.S. Communities, Supplier shall participate in a performance review meeting with U.S. Communities to evaluate Supplier's performance of the covenants set forth in this Agreement.

(vii) Supplier Content. Supplier may, from time to time, provide certain graphics, media, and other content to U.S. Communities (collectively "Supplier Content") for use on U.S. Communities websites and for general marketing and publicity purposes. During the term of the Agreement, Supplier hereby grants to U.S. Communities and its affiliates a non-

ADMINISTRATION AGREEMENT

exclusive, worldwide, free, transferrable, license to reproduce, modify, distribute, publically perform, publically display, and use Supplier Content in connection with U.S. Communities websites and for general marketing and publicity purposes, with the right to sublicense each and every such right. Supplier warrants that: (a) Supplier is the owner of or otherwise has the unrestricted right to grant the rights in and to Supplier Content as contemplated hereunder; and (b) the use of Supplier Content and any other materials or services provided to U.S. Communities as contemplated hereunder will not violate, infringe, or misappropriate the intellectual property rights or other rights of any third party.

3.4 Breach of Supplier's Representations and Covenants. The representations and covenants set forth in this Agreement are the foundation of the relationship between U.S. Communities and Supplier. If Supplier is found to be in violation of, or non-compliance with, one or more of the representations and covenants set forth in this Agreement, Supplier shall have ninety (90) days from the notice of default to cure such violation or non-compliance and, if Supplier fails to cure such violation or non-compliance within such notice period, it shall be deemed a cause for immediate termination of the Master Agreement at Lead Public Agency's sole discretion or this Agreement at U.S. Communities' sole discretion.

3.5 Indemnity. Supplier hereby agrees to indemnify and defend U.S. Communities, and its parent companies, subsidiaries, affiliates, shareholders, member, manager, officers, directors, employees, agents, and representatives from and against any and all claims, costs, proceedings, demands, losses, damages, and expenses (including, without limitation, reasonable attorney's fees and legal costs) of any kind or nature, arising from or relating to, any actual or alleged breach of any of Supplier's representations, warranties, or covenants in this Agreement.

ARTICLE IV

PRICING AUDITS

4.1 Supplier shall, at Supplier's sole expense, maintain an accounting of all purchases made by Lead Public Agency and Participating Public Agencies under the Master Agreement. U.S. Communities and Lead Public Agency each reserve the right to audit the accounting for a period of three (3) years from the time such purchases are made. This audit right shall survive termination of this Agreement for a period of one (1) year from the effective date of termination. U.S. Communities shall have the authority to conduct random audits of Supplier's pricing that is offered to Participating Public Agencies at U.S. Communities' sole cost and expense. Notwithstanding the foregoing, in the event that U.S. Communities is made aware of any pricing being offered to three (3) or more Participating Public Agencies that is materially inconsistent with the pricing under the Master Agreement, U.S. Communities shall have the ability to conduct a reasonable audit of Supplier's pricing at Supplier's sole cost and expense during regular business hours upon reasonable notice. U.S. Communities may conduct the audit internally or may engage a third-party auditing firm on a non-contingent basis. Supplier shall solely be responsible for the cost of the audit up to the first $50,000 and U.S. Communities and Supplier shall each be responsible for fifty percent (50%) of the audit costs that exceed $50,000. In the event of an audit, the requested materials shall be provided in the format and at the location where kept in the ordinary course of business by Supplier.

ADMINISTRATION AGREEMENT

ARTICLE V

FEES & REPORTING

5.1 Administrative Fees. Supplier shall pay to U.S. Communities a monthly administrative fee based upon the total sales price of all purchases shipped and billed pursuant to the Master Agreement, excluding taxes, in the amount of two percent (2%) of aggregate purchases made during each calendar month (individually and collectively, "Administrative Fees"). Supplier's annual sales shall be measured on a calendar year basis. All Administrative Fees shall be payable in U.S. Dollars and shall be made by wire to U.S. Communities, or its designee or trustee as may be directed in writing by U.S. Communities. Administrative Fees shall be due and payable within thirty (30) days of the end of each calendar month for purchases shipped and billed during such calendar month. U.S. Communities agrees to pay to Lead Public Agency five percent (5%) of all Administrative Fees received from Supplier to help offset Lead Public Agency's costs incurred in connection with managing the Master Agreement nationally.

5.2 Sales Reports. Within thirty (30) days of the end of each calendar month, Supplier shall deliver to U.S. Communities an electronic accounting report, in the format prescribed by Exhibit B, attached hereto, summarizing all purchases made under the Master Agreement during such calendar month ("Sales Report"). All purchases indicated in the Sales Report shall be denominated in U.S. Dollars. All purchases shipped and billed pursuant to the Master Agreement for the applicable calendar month shall be included in the Sales Report. U.S. Communities reserves the right upon reasonable advance notice to Supplier to change the prescribed report format to accommodate the distribution of the Administrative Fees to its program sponsors and state associations.

(a) Monthly Sales Reports shall include all sales reporting under the Master Agreement, and a breakout of Environmental Preferable (Green) sales reporting. Supplier must make reasonable attempts at filling in all required information and contact U.S. Communities with a plan to correct any deficiencies of data field population.

(b) Submitted reports shall be verified by U.S. Communities against its registration database. Any data that is inconsistent with the registration database shall be changed prior to processing.

5.3 Exception Reporting/Sales Reports Audits. U.S. Communities or its designee may, at its sole discretion, compare Supplier's Sales Reports with Participating Public Agency records or other sales analysis performed by Participating Public Agencies, sponsors, advisory board members or U.S. Communities staff. If there is a material discrepancy between the Sales Report and such records or sales analysis as determined by U.S. Communities, U.S. Communities shall notify Supplier in writing and Supplier shall have thirty (30) days from the date of such notice to resolve the discrepancy to U.S. Communities' reasonable satisfaction. Upon resolution of the discrepancy, Supplier shall remit payment to U.S. Communities' trustee within fifteen (15) calendar days. Any questions regarding an exception report should be directed to U.S. Communities in writing to reporting@uscommunities.org. If Supplier does not resolve the discrepancy to U.S. Communities' reasonable satisfaction within thirty (30) days, U.S. Communities shall have the right to engage outside services to conduct an independent audit of Supplier's reports. Supplier shall solely be responsible for the cost of the audit up to the first $50,000 and U.S. Communities and Supplier shall each be responsible for fifty percent (50%) of the audit costs that exceed $50,000.

ADMINISTRATION AGREEMENT

5.4 Online Reporting. Within sixty (60) days of the end of each calendar quarter, U.S. Communities shall provide online reporting to Supplier containing Supplier's sales reporting for such calendar quarter. Supplier shall contact U.S. Communities within fifteen (15) days of receiving notification of the online reporting and report to U.S. Communities any concerns or disputes regarding the reports, including but not limited to concerns regarding the following:

Report Name	Follow up with U.S. Communities
5 Qtr Drop Sales Analysis	Financial & Reporting Manager
Zero States Sales Report	Program Manager
Registered Agency Without Sales Report	Program Manager

Supplier shall have access to the above reports through the U.S. Communities intranet website. The following additional reports are also available to Supplier and are useful in resolving reporting issues and enabling Supplier to better manage its Master Agreement:

(i) Agency Sales by Population/Enrollment Report
(ii) Hot Prospect Sales Report
(iii) New Lead Sales Report
(iv) State Comparison Sales Report
(v) Advisory Board Usage Report
(vi) Various Agency Type Comparison Reports
(vii) Sales Report Builder

5.5 Supplier's Failure to Provide Reports or Pay Administrative Fees. Failure to provide a Sales Report or pay Administrative Fees within the time and in the manner specified herein shall be regarded as a material breach under this Agreement and if not cured within thirty (30) days of written notice to Supplier, shall be deemed a cause for termination of the Master Agreement at Lead Public Agency's sole discretion or this Agreement at U.S. Communities' sole discretion. All Administrative Fees not paid within thirty (30) days of the end of the previous calendar month shall bear interest at the rate of one and one-half percent (1.5%) per month until paid in full.

ARTICLE VI

MISCELLANEOUS

6.1 Entire Agreement. This Agreement supersedes any and all other agreements, either oral or in writing, between the parties hereto with respect to the subject matter hereof, and no other agreement, statement, or promise relating to the subject matter of this Agreement which is not contained herein shall be valid or binding.

6.2 Attorney's Fees. If any action at law or in equity is brought to enforce or interpret the provisions of this Agreement, the prevailing party shall be entitled to reasonable attorney's fees and costs in addition to any other relief to which such party may be entitled.

6.3 Assignment.

(a) Supplier. Neither this Agreement nor any rights or obligations hereunder shall be assignable by Supplier without prior written consent of U.S. Communities, and any assignment without such consent shall be void.

ADMINISTRATION AGREEMENT

(b) U.S. Communities. This Agreement and any rights or obligations hereunder may be assigned by U.S. Communities in U.S. Communities' sole discretion, to an existing or newly established legal entity that has the authority and capacity to perform U.S. Communities' obligations hereunder.

6.4 Notices. All reports, notices or other communications given hereunder shall be delivered by first-class mail, postage prepaid, or overnight delivery requiring signature on receipt to the addresses as set forth below. U.S. Communities may, by written notice delivered to Supplier, designate any different address to which subsequent reports, notices or other communications shall be sent.

U.S. Communities:
U.S. Communities
2999 Oak Road, Suite 710
Walnut Creek, California 94597
Attn: Program Manager Administration

Supplier:
_____
_____
_____
_____
Attn: U.S. Communities Program Manager

6.5 Severability. If any provision of this Agreement shall be deemed to be, or shall in fact be, illegal, inoperative or unenforceable, the same shall not affect any other provision or provisions herein contained or render the same invalid, inoperative or unenforceable to any extent whatever.

6.6 Waiver. Any failure of a party to enforce, for any period of time, any of the provisions under this Agreement shall not be construed as a waiver of such provisions or of the right of said party thereafter to enforce each and every provision under this Agreement.

6.7 Counterparts. This Agreement may be executed in several counterparts, each of which shall be an original and all of which shall constitute but one and the same instrument.

6.8 Modifications. This Agreement may not be effectively amended, changed, modified, altered or terminated without the prior written consent of the parties hereto.

6.9 Governing Law; Arbitration. This Agreement will be governed by and interpreted in accordance with the laws of the State of California without regard to any conflict of laws principles. Any dispute, claim, or controversy arising out of or relating to this Agreement or the breach, termination, enforcement, interpretation or validity thereof, including the determination of the scope or applicability of this dispute resolution clause, shall be determined by arbitration in Walnut Creek, California, before one (1) arbitrator. The arbitration shall be administered by JAMS pursuant to its Comprehensive Arbitration Rules and Procedures. Judgment on the award may be entered in any court having jurisdiction. This clause shall not preclude parties from seeking provisional remedies in aid of arbitration from a court of appropriate jurisdiction. The prevailing party will be entitled to recover its reasonable attorneys' fees and arbitration costs from the other party. The arbitration award shall be final and binding. Each party commits that prior to commencement of arbitration proceedings, the parties shall submit the dispute to JAMS for mediation. The parties will cooperate with JAMS and with one another in selecting a mediator from JAMS panel of neutrals, and in promptly scheduling the mediation proceedings. The parties covenant that they will participate in the mediation in good faith, and that they will share equally in its costs. The mediation will be conducted by each party designating a duly authorized officer or other representative to represent the party with the authority to bind the party, and that the parties

ADMINISTRATION AGREEMENT

agree to exchange informally such information as is reasonably necessary and relevant to the issues being mediated. All offers, promises, conduct, and statements, whether oral or written, made in the course of the mediation by any of the parties, their agents, employees, experts, and attorneys, and by the mediator or any JAMS employees, are confidential, privileged, and inadmissible for any purpose, including impeachment, in any arbitration or other proceeding involving the parties, provided that evidence that is otherwise admissible or discoverable shall not be rendered inadmissible or non-discoverable as a result of its use in the mediation. If the dispute is not resolved within thirty (30) days from the date of the submission of the dispute to mediation (or such later date as the parties may mutually agree in writing), the administration of the arbitration shall proceed. The mediation may continue, if the parties so agree, after the appointment of the arbitrator. Unless otherwise agreed by the parties, the mediator shall be disqualified from serving as arbitrator in the case. The pendency of a mediation shall not preclude a party from seeking provisional remedies in aid of the arbitration from a court of appropriate jurisdiction, and the parties agree not to defend against any application for provisional relief on the ground that a mediation is pending.

6.10 Successors and Assigns. This Agreement shall inure to the benefit of and shall be binding upon U.S. Communities, Supplier and any successor and assign thereto; subject, however, to the limitations contained herein.

[*Remainder of Page Intentionally Left Blank – Signatures Follow*]

ADMINISTRATION AGREEMENT

IN WITNESS WHEREOF, U.S. Communities has caused this Agreement to be executed in its name and Supplier has caused this Agreement to be executed in its name, all as of the date first written above.

U.S. Communities:

U.S. COMMUNITIES GOVERNMENT PURCHASING ALLIANCE

By _____

Name: _____

Title: _____

Supplier:

Insight Public Sector, Inc.

By _____

Name: Kenneth Lamneck

Title: Chief Executive Officer

ADMINISTRATION AGREEMENT

EXHIBIT A

MASTER AGREEMENT

(Fairfax County Master Agreement to be attached at time of award.)

ADMINISTRATION AGREEMENT

EXHIBIT B

SALES REPORT FORMAT

Appendix B - US (Data Format)

Sales Report Template

TIN	Supplier ID	Account No.	Agency Name	Dept Name	Address	City	State	Zip	Agency Type	Year	Qtr	Month	Amount
956000735	160	89518997	CITY OF LA/MGMT EMPL SVCS	Purchasing	555 RAMIREZ ST STE 312	LOS ANGELES	CA	90012	20	2012	2	5	1525.50
956000222	160	34868035	LOS ANGELES COUNTY	Facilities	350 S FIGUEROA ST STE 700	LOS ANGELES	CA	90071	30	2012	2	5	1603.64
956000735	160	89496461	CITY OF LA/ENVIRON AFFAIR	Purchasing	555 RAMIREZ ST STE 312	LOS ANGELES	CA	90012	20	2012	2	5	1625.05
956000735	160	89374835	CITY OF LA/COMMUNITY DEV	Purchasing	555 RAMIREZ ST STE 312	LOS ANGELES	CA	90012	20	2012	2	5	45090.79
066002010	160	328NA0001053	GROTON TOWN OF PUBLIC WORKS	Water	123 A St.	GROTON	CT	06340	20	2012	2	5	318.00
066001854	160	328NA0001051	GROTON CITY OF	Administration	123 A St.	GROTON	CT	06340	20	2012	2	5	212.00

SALES REPORT DATA FORMAT

Column Name	Required	Data Type	Length	Example	Comment
TIN	Optional	Text	9	956000735	No Dash, Do not omit leading zero.
Supplier ID	Yes	Number	3	111	See Supplier ID Table Below
Account No.	Optional	Text	25 max	Depends on supplier account no.	
Agency Name	Yes	Text	255 max	Los Angeles County	
Dept Name	Optional	Text	255 max	Purchasing Dept	
Address	Yes	Text	255 max		
City	Yes	Text	255 max	Los Angeles	Must be a valid City name
State	Yes	Text	2	CA	
Zip	Yes	Text	5	90071	No Dash, Do not omit leading zero, Valid zip code
Agency Type	Yes	Number	2	30	See Agency Type Table Below
Year	Yes	Number	4	2010	
Qtr	Yes	Number	1	4	
Month	Yes	Number	2	12	
Amount	Yes	Number	variable	45090.79	Two digit decimal point. no $ sign or commas

Agency Type Table

Agency Type ID	Agency Type Description
10	K-12
11	Community College
12	College and University
20	City
21	City Special District
22	Consolidated City/County
30	County
31	County Special District
40	Federal
41	Crown Corporations
50	Housing Authority
80	State Agency
81	Independent Special District
82	Non-Profit
84	Other

Insight RFP #2000001701
Cost Proposal

FAIRFAX COUNTY

VIRGINIA

DEPARTMENT OF PURCHASING & SUPPLY MANAGEMENT
12000 GOVERNMENT CENTER PARKWAY, SUITE 427
FAIRFAX, VIRGINIA 22035-0013

www.fairfaxcounty.gov/dpsm

TELEPHONE: (703) 324-3201 FAX: (703) 324-3228 TTY: 1-800-828-1140

ISSUE DATE: August 12, 2015	**REQUEST FOR PROPOSAL NUMBER:** RFP2000001701	**TITLE:** Technology Products Services Solutions
DEPARTMENT: Purchasing & Supply Management	**DUE DATE/TIME:** September 17, 2015 / 2:00 P.M.	**CONTRACT SPECIALIST:** Kristy Varda at 703-324-3217; kristy.varda@fairfaxcounty.gov

Proposals - In accordance with the following and in compliance with all terms and conditions, unless otherwise noted, the undersigned offers and agrees, if the proposal is accepted, to furnish items or services for which prices are quoted, delivered or furnished to designated points within the time specified. It is understood and agreed that with respect to all terms and conditions accepted by Fairfax County the items or services offered and accompanying attachments shall constitute a contract.

Note: Fairfax County does not discriminate against faith-based organizations in accordance with the *Code of Virginia*, § 2.2-4343.1 or against a bidder or offeror because of race, religion, color, sex, national origin, age, disability, or any other basis prohibited by state law relating to discrimination in employment in the performance of its procurement activity.

NAME AND ADDRESS OF FIRM:

Insight Public Sector, Inc.

6820 South Harl Avenue

Tempe, Arizona 85283

Telephone/Fax No.: 800-467-4448 x 3071

E-Mail Address: Erica Falchetti

Federal Employer Identification No or: 36-3949000

Federal Social Security No.(Sole Proprietor):

Prompt Payment Discount: 0% for payment within 30 days/net 30 days

State Corporation Commission (SCC) Identification No.: F1305996

By signing this proposal, Offeror certifies, acknowledges, understands, and agrees to be bound by the conditions set forth in the General Conditions and Instructions to Bidders as described in Appendix A, the Certification Regarding Ethics in Public Contracting set forth in Appendix B, and by any other relevant certifications set forth in Appendix B.

BUSINESS CLASSIFICATION – Described in Appendix B - CHECK ONE: ☒ LARGE (Y) ☐ SMALL (B)

☐ MINORITY-OWNED SMALL (X) ☐ MINORITY OWNED LARGE (V) ☐ WOMEN-OWNED SMALL (C)

☐ WOMEN OWNED LARGE (A) ☐ NON PROFIT (9)

CHECK ONE: ☐ INDIVIDUAL ☐ PARTNERSHIP ☒ CORPORATION

State in which Incorporated: Illinois

Vendor Legally Authorized Signature

September 21, 2015
Date

Kenneth Lamneck, Chief Executive Officer
Print Name and Title

Sealed proposals subject to terms and conditions of this Request for Proposal will be received by the Fairfax County Purchasing Agent at 12000 Government Center Parkway, Suite 427, Fairfax, Virginia 22035-0013 until the date/time specified above.

AN EQUAL OPPORTUNITY PURCHASING ORGANIZATION

(DPSM32) rev 08/2013

Thumb Drive Certification – Cost Proposal

NOTARIZED STATEMENT OF THUMB DRIVE AUTHENTICITY

This statement, as notarized below, verifies that each thumb drive provided with Insight's Cost Proposal for RFP # 2000001701 – Technology Products, Services, Solutions and Related Products and Services is a true copy of the printed version.

Notary Susan Isaac

Notary Public in and for Illinois

My Commission Expires: April 6, 2016

Print Name of Notary Susan Isaac

OFFICIAL SEAL
SUSAN ISAAC
NOTARY PUBLIC - STATE OF ILLINOIS
MY COMMISSION EXPIRES 04/06/16

TABLE OF CONTENTS

COST PROPOSAL	**TAB**
Proposed Product Pricing	1
Manufacturers, Publishers and Suppliers by Product Category	1
Proposed Services and Solutions	2
Additional Offerings	3
Scenarios – Attachment 1	4
Scenario 1 – Body Camera System	4
Scenario 2 –Human Services Case Management System	4

Tab 1 – PROPOSED PRODUCT PRICING

For any proposed products, Offeror shall provide the following.

1. It is preferred that Offeror provide product pricing using a **fixed percentage** (%) discount off a MANUFACTURER PRICE LIST or other objectively verifiable criteria. The Offeror shall provide copies of the MANUFACTURER PRICE LIST or other objectively verifiable criteria.

   If this is not feasible, Offeror may provide detailed cost breakdown of their proposed pricing structure to include direct, indirect, general & administrative, overhead and profit cost details. Along with this data, offerors must submit a justification as to why a Manufacturer Price List or other objectively verifiable criteria is not available. All costs shall be substantiated by an actual invoice indicating the amount paid for products.

   Any price reductions, special offerings, sales or promotions occurring during the term of the Agreement, shall be passed on to the County and Participating Public Agencies as soon as they are announced by the manufacturer or Contractor and shall be considered part of the Agreement.

   Response: Insight is basing our proposed pricing logic on how the industry works at its base level, our experience in working with thousands of existing Participating Public Agencies on our current U.S. Communities contract, and our deep national experience within the state, local and education (SLED) verticals—having managed thousands of contracts for our public sector clients over the twenty plus years of our existence.

   As much as Insight appreciates the simplicity that a single, common approach to our pricing response represents to the County's requested product pricing, we have come to believe, over the life of our current U.S. Communities contract, that having one approach to pricing is not in the best interest of our clients. We are very happy in our current contract's product pricing that was exclusively based upon a discount from Insight's already discounted list price. It has worked very well and we continue to believe this is the best approach for most of our product pricing logic. But the reality is there are commonalities within the pricing logic used in SLED technology contracts across the United States for specific large manufacturers and publishers. We believe it would benefit everyone under any new resulting contract to align our pricing structure with these trends.

   While this pricing structure has several components, Insight's contract module manages complex pricing scenarios with ease, so from a pricing accuracy and compliance perspective, we expect any product pricing accuracy rate to be above 99.9% which is our typical compliance rate on the public sector product contracts held by Insight. Insight is committed to complete visibility to our compliance processes and will provide all relevant data elements as needed for the Participating Public Agencies, the County and U.S. Communities to verify our compliance on all procurements under the contract.

   Additionally, Insight agrees that any generally offered price reductions, special offerings, sales or promotions that occur during the term of the Agreement shall be passed on to the County and Participating Public Agencies as soon as they are announced by the manufacturer and shall be considered part of the contract.

   Discount from MSRP (Manufacturer Suggested Retail Price)

   MSRP is determined by manufacturers and changes at their discretion. In today's world, with the degree of change within the technology landscape, there are only a few tier-one manufacturers who consistently update their MSRP as needed to react to industry

fluctuations. Further, many companies no longer publish MSRP values. Having said that, there are a few manufacturers whose pricing under SLED contracts is typically based on a discount off MSRP—most notably Cisco. For that reason, we have elected to provide the Cisco portion of our proposed pricing based on a discount off Cisco's MSRP.

Cisco Product Line	Discount off MSRP (Government)		Discount off MSRP (Education)
Hardware/Software	35%		35%
Learning Credits	0%		0%
Cisco Technical and Maintenance Services (SKU based)	8%		8%
Cisco / Insight Advanced / Technical Services (SOW based)	0%		0%
SMARTnet	**Incumbent**	**Non-Incumbent**	**All**
	16%	8%	28%

Cost Plus

This is a pricing method where the contract price is determined by evaluating all variable costs a reseller incurs and adding a markup percentage, which represents the reseller's profit. Cost plus contracts within the SLED market vertical are most common on Microsoft software procurement contracts. For this reason, Insight has elected to offer Microsoft software products utilizing a cost plus methodology.

Publisher	Cost Plus %
Microsoft	3.50%

Discount from Insight's List Price

Discount from Insight's list price is the pricing methodology Insight uses exclusively under our existing U.S. Communities contract. When we originally proposed it, we felt it represented the best methodology to provide the County and Participating Public Agencies the best possible pricing. We continue to feel this is the case, with the exception of the manufacturers listed above. By offering a discount from Insight's list price, we are providing PPAs additional discounts against an already aggressive market-driven, value-based pricing structure which is continually being benchmarked against our peers within the industry. Our list pricing is a publicly available index that is dynamically updated in real-time.

Because the U.S. Communities contract is available to PPAs nationwide, unique factors enter into play—factors such as freight averaging, variations in local costing, and travel costs. By utilizing our discount off Insight list price methodology, we are able to be more aggressive than we would be otherwise because we can understand our true costs. This allows us to offer PPAs our best national discounts, up front.

All products within Insight's catalog not specifically identified above will be priced in accordance with the following discount structure:

Product Category	Description	Discount %
Cabling	Cables	8.9%
	Cables Custom	8.1%
Cloud	Cloud	1.0%
Imaging & Displays	Displays	1.5%
	Display Accessories	3.4%
	Projectors	3.3%
	Projector Accessories	3.3%
	Imaging Digital Cameras	2.9%
	Imaging Camcorders	2.8%
	Imaging Scanners	2.9%
	Imaging Accessories	5.0%
Personal Computing	Modems	3.1%
	Notebook Batteries	2.9%
	System Components	3.6%
	Keyboards & Mice	1.8%
	Desktops	0.2%
	Desktop Accessories	5.4%
	Notebooks	1.2%
	Notebook Accessories	3.8%
	Handhelds	2.8%
	Handheld Accessories	5.4%
	Mobile Phones	0.0%
	Mobile Phone Accessories	0.0%
	Memory Desktop	4.3%
	Memory Notebook	4.2%
	Memory Flash	4.4%
Printing/Imaging	Memory Printer/Fax	3.5%
	Printers Inkjet	1.7%
	Printers Laser	1.5%
	Printers Dot Matrix	1.8%
	Multi-Function	1.9%
	Fax Machine	1.9%
	Printers Wide Format	1.1%
	Printers Label	3.4%
	Printer Consumables	3.9%
	Cables Printer	6.9%
	Printer Accessories	3.6%

Product Category	Description	Discount %
Printing/Imaging	POS Scanners	3.6%
	POS Displays	3.8%
	POS Accessories	4.1%
Power Related	Power UPS	1.3%
	Power Surge Protectors	5.5%
	Power Data Center	3.0%
	Power Accessories	4.6%
Networking	Memory Networking	4.0%
	Network Video	2.8%
	Wireless LAN Accessories	3.1%
	Wireless Accessories	3.4%
	Repeaters & Transceivers	2.7%
	10/100 Hubs & Switches	1.5%
	Gigabit Hubs & Switches	2.4%
	KVM	4.1%
	Bridges & Routers	2.5%
	Intrusion Detection	2.9%
	Hardware Firewalls	2.7%
	Telephony	2.0%
	Network Adapters	2.9%
	Networking Accessories	4.5%
	Networking Warranties	2.8%
	Networking Communication	2.9%
	Network Testing Equipment	2.3%
Servers & Data Center	Memory Server	4.0%
	Servers 1 Processor	3.0%
	Servers 2 Processor	2.3%
	Servers 4+ Processor	2.4%
	Servers Tower	2.4%
	Servers Blade	2.8%
	Server Accessories	2.9%
	Servers Unix	2.1%
Storage & Data Management	Hard Disks Fibre Channel	2.7%
	Hard Disks IDE/ATA/SAT	6.2%
	Hard Disks Notebook	2.8%
	Hard Disks SCSI	2.5%
	Hard Disks External	2.7%
	Disk Arrays	2.8%
	Disk Arrays JBOD	2.8%
	Drives Removable Disk	3.4%

Product Category	Description	Discount %
Storage & Data Management (cont.)	Tape Drives DLT	2.9%
	Tape Drives DAT	2.8%
	Drives Magneto-Optic	2.7%
	Tape Drives SDLT	2.8%
	Tape Drives LTO/Ultra	2.9%
	Tape Drives Travan	2.8%
	Tape Drives 4mm	2.8%
	Tape Drives 8mm/VXA	4.8%
	Tape Drives AIT	2.5%
	Tape Autoloaders DLT	2.3%
	Tape Autoloaders DAT	2.8%
	Tape Autoloaders LTO	2.3%
	Tape Autoloaders AIT	2.8%
	Optical Drives CD-ROM	2.5%
	Optical Drives CD-RW	2.7%
	Optical Drives DVD/CD	0.3%
	Optical Drives DVD-R	3.1%
	Optical Drives DVD-R	2.8%
	Adapters Fibre Channel	2.5%
	Adapters FireWire/US	1.2%
	Adapters IDE/ATA/SAT	3.2%
	Adapters RAID	2.5%
	Adapters SCSI	0.3%
	Storage NAS	2.3%
	Storage SAN	2.7%
	Storage Accessories	3.2%
	Media 4mm Tape	4.8%
	Media AIT Tape	4.5%
	Media Optical	4.7%
	Media DAT Tape	4.8%
	Media DLT Tape	4.2%
	Media LTO/Ultrium Tape	4.0%
	Media Magneto-Optical	4.2%
	Media SLR Tape	4.5%
	Media Travan Tape	4.5%
	Media VXA Tape	4.0%
	Media Zip	4.0%
Software	Software Computer Security	2.8%
	Software Backup	2.8%
	Software Financial	2.8%

Product Category	Description	Discount %
Software (cont.)	Software Spreadsheet	2.8%
	Software Business Application	2.8%
	Software Personal Organization	2.8%
	Software Cloning	2.8%
	Software Report Analysis	2.8%
	Software Handheld	2.8%
	Software Flow Chart	2.8%
	Software Word Processing	2.8%
	Software Barcode/OCR	2.8%
	Software CAD/CAM	2.8%
	Software Database	2.8%
	Software Web Development	2.8%
	Software Development	2.8%
	Software Collaboration	2.8%
	Software Graphic Design	2.8%
	Software Virtualization	2.8%
	Software Network OS	2.8%
	Software OS	2.8%
	Software Reference	2.8%
	Software Warranties	2.8%
	Software Utilities	2.8%
	Licensing Computer Security	2.0%
	Licensing Backup	2.0%
	Licensing Financial	2.0%
	Licensing Spreadsheet	2.0%
	Licensing Business Application	2.0%
	Licensing Personal Organization	2.0%
	Licensing Cloning	2.0%
	Licensing Report Analysis	2.0%
	Licensing Handheld	2.0%
	Licensing Flow Chart	2.0%
	Licensing Word Processing	2.0%
	Licensing Barcode/OC	2.0%
	Licensing CAD/CAM	2.0%
	Licensing Database	2.0%
	Licensing Web Development	2.0%
	Licensing Development	2.0%
	Licensing Collaboration	2.0%
	Licensing Graphic Design	2.0%
	Licensing Virtualization	2.0%

Product Category	Description	Discount %
Software (cont.)	Licensing Network OS	2.0%
	Licensing OS	2.0%
	Licensing Reference	2.0%
	Licensing Warranties	2.0%
	Licensing Utilities	2.0%
Services	Service Parts	3.6%
	Miscellaneous Solutions	0.7%
	Service Charge	0.7%
	Managed Services	0.7%
	Lab Fees	0.7%
	PC Lab Order Service	0.7%
	Internal Lab Service	0.7%
	Advanced Integration	0.7%
	Electronic Services	0.7%
	Asset Disposal	0.7%
	Asset Management	0.7%
Training	Training Courses	0.7%
	Training Reference	0.7%
Warranties	Warranties Physical	1.5%
	Warranties Electronic	1.5%
	Complex Warranties	1.5%

As required, Insight has provided an electronic copy of our complete price list showing the manufacturer name, part number, description, and Insight list price that was current as of September 2015. We have also provided a copy of the Cisco September Global Price List.

2. Offeror, if a reseller/dealer/distributor, shall provide a listing of all manufacturers it offers with the discount percentage(s) by manufacturer.

Response: Insight has provided a list of all manufacturers separated by product category at the end of this tabbed section. The corresponding discount percentages will be applied to a manufacturer's offering based on the pricing structure outlined in Section 1 above. Please note that this list represents those manufacturers Insight is currently authorized to sell. As Insight continues to expand its product portfolio, more manufacturers will be added automatically. We will be happy to provide the County, U.S. Communities, and the PPAs with a current list of manufacturers at any time throughout the term of the contract.

We have also created the following demo site where you can review our product catalog and up-to-the minute pricing: http://www.ips.insight.com/fairfaxrfp. Simply click on "View Contract Pricing." From here, users can search for products and immediately see the market-driven, value-based contract pricing.

Insight

Manufacturers, Publishers and Suppliers by Product Category

Product Category

Application Platform

INSIGHT

Audio - Car Audio

SONY

Audio - Headsets/Microphones

3M COMPANY
3WARE
4XEM CORP.
AASTRA TELECOM
ACP DIRECT
ACTIONTEC ELECTRONICS, INC.
ADTRAN
ADVANCED PUBLIC SAFETY
AKG ACOUSTICS GMBH
ALPHA
ALTEC LANSING CONSUMER
ALURATEK, INC.
AMAZON
AMPLIVOX SOUND SYSTEMS
ANCHOR ELECTRONICS DIST. CORP
ANDREA ELECTRONICS
ANIXTER
ANYCOM
APC
APEX
APOGEE STRATEGIES LLC
APPLE
ASUS
AT&T
ATLAS SOUND
AUDIO-TECHNICA
AUDITEL
AUDIX
AVAYA
AVID TECHNOLOGY INC
AXIS COMMUNICATIONS
AZDEN
BARRACUDA NETWORKS
BEATS BY DR DRE
BEHRINGER USA
BELKIN COMPONENTS
BLACK BOX
HP
HP INC
HTC
IBM
ICON Q CORPORATION
IFROGZ
IK MULTIMEDIA US, LLC
BLACKBERRY
BLUE MICROPHONES
BLUE TIGER
BLUEANT
BODY GLOVE INTERNATIONAL
BOGEN
BOGEN COMMUNICATIONS
BOSE
BROTHER
BUDDY PRODUCTS
CABLES TO GO
CABLES UNLIMITED
CAD AUDIO
CALIFONE
CHANNEL SOURCES DISTRIBUTION CO.
CINGULAR WIRELESS
CISCO SYSTEMS
CLEARONE
CLEARSOUNDS
CLOCKAUDIO
COBRA ELECTRONICS
COBY ELECTRONICS
CORSAIR MEMORY
COUNTRYMAN ASSOCIATES, INC.
CREATIVE LABS
CRESTRON ELECTRONICS
CROWN AUDIO
CYBER ACOUSTICS, LLC.
DBI LLC.
DELL
DENON ELECTRONICS
DICTAPHONE
DISTINOW
LIVESCRIBE, INC.
LOGITECH
LOGLOGIC, INC
LOUROE ELECTRONICS
MACALLY
MANHATTAN WIRE PRODUCTS
MARSHALL ELECTRONICS
D-LINK SYSTEMS
DOUBLE ROBOTICS
DYNEX PRODUCTS
EARSHOT INNOVATIONS
EFORCITY CORPORATION
EIKI
ELECTRO-VOICE
ENGENIUS
ENVOY DATA
EPSON
ERGOGUYS LLC
ETS INC
EXECUTIVE COMMUNICATION SYSTEMS
EXTRON
EZM INC.
FELLOWES
FENDER MUSICAL INSTRUMENTS CORP
FLUKE NETWORKS
FREETALK
GARMIN
GEAR HEAD
GEMINI
GENICOM
GENIUS
GENNUM CORPORATION
GETAC INC.
GRADUS GROUP LLC
GRAINGER
GRIFFIN TECHNOLOGY
GTD-AUDIO (USA)
H&F TECHNOLOGIES
HAMILTON BUHL
HOSA
PLANTRONICS
PNY TECHNOLOGIES
POLK AUDIO
POLYCOM INC
PRO-GARD
PROMETHEAN
PYLE AUDIO INC
ILUV
IMATION
IMICRO ELECTRONICS, LTD.
IMPACT COMPUTER & ELECTRONICS
INCIPIO TECHNOLOGIES
INFOCUS
INSIGHT
INSIGNIA
INTERMEC
IOGEAR TECHNOLOGY
IQ
JABRA
JAWBONE
JAYBIRD LLC
JBL MULTIMEDIA
JBL SYSTEMS
JVC
JWIN ELECTRONICS
KENSINGTON
KENWOOD TECHNOL
KINGSTON
KINIVO LLC
KLEIN ELECTRONICS
KLIPSCH
KLIPXTREME
KONFTEL
KOSS
LABTEC ENTERPRISES
LECTROSONICS INC.
LENOVO
LG ELECTRONICS
LIFESIZE COMMUNICATIONS
LINE 6, INC
LINKSYS
LISTEN TECHNOLOGIES
STEELSERIES NORTH AMERICA CORP
STRATEGIC TECHNOLOGY MGMT
SURE SYNC
SYBA TECH LTD
SYMBOL
TANDBERG VTC
TARGUS
TDK
TECEAR LLC
TECHSMITH
TELEX
TESSCO
THE MUSIC PEOPLE INC
THE RECOM GROUP, INC.
THERMALTAKE
MEMOREX
MICRO INNOVATION
MICROSOFT
MIDILAND
MITEL
MOBILITY ELECTRONICS
MONOPRICE
MONSTER CABLE
MONSTER DIGITAL
MOTOROLA ISG
MOTOROLA MOBILITY
MULTITECH SYSTEMS
MUSTEK
MXL MICROPHONES
NADY SYSTEMS INC
NETRIA
NIKON
NOKIA
NUANCE
OCULUS VR
OKLAHOMA SOUND
OLYMPUS AMERICA
OLYMPUS IMAGE SYSTEMS
OTTO ENGINEERING, INC.
PALM
PALMONE
PANASONIC
PHILIPS
PHOENIX AUDIO TECHNOLOGIES
PICTURETEL
PIONEER
TOA ELECTRONICS
TOSHIBA
TRITTON
TURBOLINUX
TURTLE BEACH
U.S. ROBOTICS
ULTIMATE EARS
UMEVOICE INC
UNIDEN
V7
VADDIO
VALCOM
VEC ELECTRONICS CORPORATION
VECCORP
VENTEV
Q-SEE
RAZERUSA
RCA
REVOLABS, INC.
RODE MICROPHONES LLC
ROSEWILL
ROSSLARE SECURITY PRODUCTS INC
SAMSON TECHNOLOGIES CORP.
SAMSUNG
SANKEN MICROPHONE CO. LTD.
SAVOX COMMUNICATIONS INC
SCANSOFT

Product Category			
CALLPOD	HEADSET BUDDY	MAXELL CORP OF AMERICA	SDA
CAMTRIA	HELLO DIRECT	MCKAY PRODUCTS U.S.A.	SDV INC
CANON	HITEC	MEDIATECH	SEAL SHIELD CORPORATION
CELLTRONIX	HONEYWELL	MEELECTRONICS	SENNHEISER
SENSAPHONE	SMK-LINK	STARKEY HEADSET GROUP	XENTRIS WIRLESS
SHURE	SNOM	VICTORY MULTIMEDIA	YAMAHA
SHUTTLE COMPUTER GROUP	SONY	VOICE TECHNOLOGIES	YEALINK NETWORK TECHNOLOGY CO LTD
SIIG	SONY ERICSSON	VOX TECHNOLOGIES	ZAGG
SIMA PRODUCTS CORPORATION	SOUND ID	VTECH	ZCOVER, INC.
SKECH	SPECTRALINK	VXI CORPORATION, INC.	ZOOM CORPORATION
SKULLCANDY	SPEECHWARE	WASP BARCODE	ZOOM TELEPHONICS
SKYPE TECHNOLOGIES S.A.	SPOK INC	WIRELESS SOLUTIONS	
SMITH-CORONA	SPRACHT	WIRELESSFINEST	
Audio - Home Audio			
ALURATEK, INC.	CROWN AUDIO	LOGITECH	SHARP
AMAZON	DELL	MEMOREX	SHERWOOD AMERICA
ASUS	DENON ELECTRONICS	NETGEAR, INC.	SLING MEDIA, INC.
ATLAS SOUND	D-LINK SYSTEMS	ONKYO CORPORATION	SMC NETWORKS
ATLONA	EDGE	PANASONIC	SONOS
BLACK BOX	EIKI	PHILIPS	SONY
BOGEN	EXTRON	PIONEER	SPECOTECH
BOSE	GOOGLE	PROMETHEAN	STARTECH.COM
CABLES TO GO	GRACE DIGITAL	PYLE AUDIO INC	SWEETWATER
Cenique Infotainment Group	IMATION	QSC AUDIO PRODUCTS, LLC.	TEAC
CHANNEL VISION TECHNOLOGY	IOGEAR TECHNOLOGY	QUIKTRON	TOA ELECTRONICS
CHRISTIE	JATON	ROKU, LLC	VALCOM
CISCO SYSTEMS	JBL MULTIMEDIA	ROLAND CORP	VIZIO
COBY ELECTRONICS	JVC	SAMSUNG	WESTERN DIGITAL
CREATIVE LABS	LG ELECTRONICS	SANGEAN	YAMAHA
Audio - Portable Audio			
ALTEC LANSING CONSUMER	EDGE	LEXAR MEDIA	PHILIPS
AMPLIVOX SOUND SYSTEMS	EXTRON	LG ELECTRONICS	PLANAR SYSTEMS
ANCHOR ELECTRONICS DIST. CORP	FENDER MUSICAL INSTRUMENTS CORP	LINEAR TECHNOLOGY CORPORATE HEADQUA	PNY TECHNOLOGIES
APPLE	GPX, INC.	LIVESCRIBE, INC.	PYLE AUDIO INC
ARCHOS	GRACE DIGITAL	LOGITECH	SAMSUNG
ASUS	HAIER	MARANTZ AMERICA,INC.	SANDISK
AUDIOVOX	HARMON KARDON	M-AUDIO	SANYO
AVID TECHNOLOGY INC	HIPSTREET	MAXELL CORP OF AMERICA	SDV INC
BENQ	HP	MEDIATECH	SHARP
BLACK BOX	HP INC	MEMOREX	SONY
BOGEN	ILUV	MICROSOFT	SPOK INC
BUSLINK	IMATION	MIDLAND	STEINBERG MEDIA TECHNOLOGIES GMBH
CALIFONE	INTELLITOUCH COMMUNICATIONS	NADY SYSTEMS INC	SYN-APPS
CHAMBERLAIN GROUP	IOMEGA	NEC DISPLAY SOLUTIONS	TEAC
COBRA ELECTRONICS	IRIVER	NETGEAR, INC.	TOSHIBA
COBY ELECTRONICS	JATON	NUANCE	UBIQUITI NETWORKS
CREATIVE LABS	JVC	OLYMPUS IMAGE SYSTEMS	UITSTOR USA INC
CYBERDATA SYSTEMS	KINGSTON	P3 INTERNATIONAL	VERIFONE
DELL	KODAK	PANASONIC	ZOOM CORPORATION
DICTAPHONE	LENOVO	PEAVEY	ZOOM TELEPHONICS
Audio - Speakers			
AASTRA TELECOM	AZEND GROUP CORP.	CAMTRIA	EDIFIER INTERNATIONAL LTD
ACER AMERICA	BATTERY TECH	CETACEA SOUND INC.	EGAN TEAMBOARD
ALTEC LANSING CONSUMER	BEATS BY DR DRE	CISCO SYSTEMS	EIZO
ALURATEK, INC.	BEHRINGER USA	CLARITY PRODUCTS	ELECTROGRAPH
AMPLIVOX SOUND SYSTEMS	BELKIN COMPONENTS	CLEARONE	ELECTRO-VOICE
ANCHOR ELECTRONICS DIST. CORP	BEST DATA PRODUCTS	CONSTANT TECHNOLOGIES INC	ELO TOUCHSYSTEMS
ANTEC	BLACK BOX	COOPER WHEELOCK	ENVISION
ANYCOM	BLACKBERRY	CORSAIR MEMORY	EPSON
AOPEN	BLUE MICROPHONES	CREATIVE LABS	ERGOGUYS LLC
APPLE	BOGEN	CRESTRON ELECTRONICS	EXTRON
AST	BOSCH SECURITY	CROWN AUDIO	FELLOWES
ASUS	BOSE	CYBER ACOUSTICS, LLC.	FENDER MUSICAL INSTRUMENTS CORP
ATLAS SOUND	BOXLIGHT CORPORATION	CYBERDATA SYSTEMS	FOSTERBROOK LTD
AUDIOENGINE	BRETFORD	DATAMAX	GATEWAY
AUDIOSOURCE	BURY, LLC	DEFINITIVE TECHNOLOGY	GEAR HEAD
AUDIX	CABLES TO GO	DELL	GOLDENRAM

20-0825 A 665 of 908

Product Category			
AUSTRALIAN MONITOR	CABLES UNLIMITED	DIGITAL ACOUSTICS CORPORATION	GOOD HOPE BAG
AVAYA	CABLEWHOLESALE	DIGITAL PRODUCT	GRACE DIGITAL
AVID TECHNOLOGY INC	CAKEWALK	DPI ELECTRONIC IMAGING SYS.	GUILLEMOTINTL
AVTEQ, INC.	CALIFONE	D'SAN	HARMON KARDON
HERCULES	LG ELECTRONICS	PICTURETEL	SONOS
HITACHI	LOGITECH	PINNACLE SYSTEMS	SONY
HONEYWELL	LOUD TECHNOLOGIES INC	PIONEER	SOUND ID
HP	MACE GROUP	PLANAR SYSTEMS	SPEAKERCRAFT
HP INC	MACK CAMERA AND VIDEO SERVICE	PLANTRONICS	SPECOTECH
IBM	MANHATTAN WIRE PRODUCTS	POLK AUDIO	SPRACHT
ICON Q CORPORATION	M-AUDIO	POLYCOM INC	STARTECH.COM
IMATION	MAXELL CORP OF AMERICA	PRESONUS AUDIO ELECTRONICS INC	SYBA TECH LTD
INFOCUS	MEMOREX	PROMETHEAN	SYN-APPS
INSIGHT	MICRO INNOVATION	PURE RESONANCE AUDIO	TANNOY LTD UK
INTEL	MISCO	PYLE AUDIO INC	TARGUS
INTERLINK ELECTRONICS	MITEL	QSC AUDIO PRODUCTS, LLC.	TDK
INTERMEC	MITSUBISHI	QUAM-NICHOLS COMPANY	TECH-MICRO.COM INC
IOMEGA	MONSTER CABLE	RAZERUSA	THINK OUTSIDE
IPCELERATE - IPSMARTSUITE	MOTOROLA ISG	RELM WIRELESS CORPORATION	TIC INDUSTRIES
IRECORD.TV	MTX	ROCKETFISH	TOA ELECTRONICS
JABRA	NADY SYSTEMS INC	ROSEWILL	TOSHIBA
JATON	NANAO	RUSSOUND	TRENDWARE
JAWBONE	NEC DISPLAY SOLUTIONS	SAMSON TECHNOLOGIES CORP.	TRIPP LITE
JBL MULTIMEDIA	NEC SOLUTIONS	SAMSUNG	TRITTON
JBL SYSTEMS	NETRIA	SCOSCHE INDUSTRIES	ULTIMATE SUPPORT SYSTEMS, INC.
JVC	OFFSPRING TECHNOLOGIES	SDA	V7
KB COVERS	OPTOMA	SDI TECHNOLOGIES INC.	VADDIO
KENSINGTON	ORACLE	SHARP	VALCOM
KINYO	OWI INCORPORATED	SIIG	VERTEX INC.
KLIPSCH	PALO ALTO AUDIO DESIGN LLC	SMALL DOG ELECTRONICS, INC	VIDYO
KOSS	PANASONIC	SMART TECHNOLOGIES	VIEWSONIC
KRAMER ELECTRONICS, LTD.	PELCO	SMARTLABS, INC.	VIZIO
LACIE LTD	PHILIPS	SMK-LINK	XMIND
LENOVO	PHOENIX AUDIO TECHNOLOGIES	SNOM	YAMAHA
LEVEL 3 AUDIO VISUAL LLC	PHOENIX GOLD	SONIC IMPACT TECHNOLOGIES	YORKVILLE SOUND
Back Up & High Availability			
INSIGHT			
Boards			
3COM	CAPTARIS	INSIGHT	NORTEL NETWORKS
3DLABS	CHENBRO	INTEL	NVIDIA
3WARE	CISCO SYSTEMS	INTELLIQUISINC	OMNITRON
ABIT	CITRIX	IOGEAR TECHNOLOGY	ORANGE MICRO
ACARD	COLORGRAPHIC	IOMAGIC	PACIFIC DIGITAL
ACER AMERICA	CREATIVE LABS	IOMEGA	PALMONE
ADAPTEC	CTX	ISI RESEARCHSOFT	PARADYNE
ADDONICS TECHNOLOGY INC.	DELL	JATON	PATTON
ADS TECHNOLOGIES INC.	DFI	JENKCO	PHILIPS
ADTRAN	DIAMOND MULTIMEDIA	JNI	PIKA TECHNOLOGIES, INC
ADVANCED INDUSTRIAL COMPUTER	EFA CORP	KOFAX	PINNACLE SYSTEMS
ALCATEL	ELECTROGRAPH	LANTRONIX	PLASMON DATA SYSTEMS
ALLIED TELESYN	ELITE PC	LARSCOM	PNY TECHNOLOGIES
ALTIRIS	ELITEGROUP	LASER RECHARGE	PROMISE TECHNOLOGY
AOPEN	ESKER	LAVA COMPUTER MANUFACTURING	QLOGIC CORP.
APPIAN	EVGA.COM	LAVALINK	QUATECH
APPLE	EXTREME NETWORKS	LENOVO	RADSTONE TECHNOLOGIES
ASANTE TECHNOLOGIES	FELLOWES	LEXAR MEDIA	RIMAGE
ASUS	FIRST INTERNATIONAL COM	LOGITECH	SHUTTLE COMPUTER GROUP
ATEN TECHNOLOGY	FUJITSU	LSI LOGIC	SIEMENS BUSINESS
ATI TECHNOLOGIES	GAINWARD	MACALLY	SIGMA DESIGNS
ATTACHMATE	GATEWAY	MATROX	SIIG
ATTO TECHNOLOGY	GIGABYTE TECH.	MAXTOR	SMARTDISK
AVERMEDIA	GLOBAL MARKETING	MCAFEE	SMC NETWORKS
AXIOM MEMORY	GOLDENRAM	MICROSTAR	SOCKET COMMUNICATIONS
AXIOM STORAGE	HAUPPAUGEWORKS	MOLEX	SONNET TECHNOLOGY
AXIOMTEK	HAWKING TECHNOLOGY	MPI TECH	SONY
AXXON	HIGH POINT	MSI	SOYO TEK INC
BELL MICRO	HI-VAL	MULTITECH SYSTEMS	STARTECH.COM

20-0825 A 666 of 908

Product Category			
BEST DATA PRODUCTS	HORIZON TECH	MYLEX	SUN MICROSYSTEMS
BROOKTROUT BY CANTATA TECHNOLOGY	HP	NEC DISPLAY SOLUTIONS	SUPERMICRO COMPUTER
BUSLINK	IBM	NOKIA	SYMANTEC
CANOPUS	IMC NETWORKS	NOR-TEC	TDK
TEKRAM	TYAN COMPUTER	VIEWSONIC	ZALMAN USA
TELENETICS	UMAX	VIKING	
TRANSITION NETWORKS	VIASOFT	VISIONTEK	
TURTLE BEACH	VIEWCAST.COM	XFX	
Books & CBT Training			
ADOBE	CHECK POINT	KNOWLEDGENET	PANTONE INC.
ALTIRIS	CISCO SYSTEMS	MACROMEDIA	SAGE SOFTWARE
APPLE	COMPUTER ASSOCIATES	MCGRAW-HILL CONSUMER PROD	SPSS INC.
AUTODESK	COREL	MICROSOFT	SYNCSORT
BELKIN COMPONENTS	FILEMAKER	NETIQ	TREND MICRO
BLACK BOX	FUJITSU	NOVELL	
BUSINESS OBJECTS	IBM SOFTWARE	O'REILLY & ASSOCIATES	
Bundle Header			
3COM	FUJITSU	OVERLAND STORAGE	SONY
ACER AMERICA	GAMBER JOHNSON	PALMONE	TOSHIBA
ADIC	HP	PENTAX	WATCHGUARD
APPLE	IBM	PHILIPS	XEROX
DELL	LENOVO	PRINCETON GRAPHICS	
EDGE TECH CORP	LEXMARK	QUANTUM	
ERGOTRON	NETGEAR, INC.	RSA SECURITY	
Business Productivity			
INSIGHT			
Cables			
3COM	CASO MANUFACTURING	INSIGHT	MIMIO
3M TOUCH SYSTEMS	C-ENTERPRISE	INTEL	MOLEX
3WARE	CHATSWORTH PROD	INTELLIGENT COMPUTER SYSTEMS, INC.	MOTOROLA ISG
ACTIONTEC ELECTRONICS, INC.	CLEAR CUBE	INTELLIQUISINC	MPF PRODUCTS, INC.
ADAPTEC	COMPONENTS EXPRESS	INTERMEC	NEC
ADC KENTROX	COMPSEE	IOGEAR TECHNOLOGY	NETBOTZ
ADDONICS TECHNOLOGY INC.	COMPUCABLE MANUFACTURING	IOMEGA	NETGEAR, INC.
ADIRONDACK WIRE AND CABLE	COMPULINK	ISI RESEARCHSOFT	NETOPIA
AGILENT	COMSCOPE INCORPORATED	ITRONIX	NETWORK APPLIANCE
ALADDIN KNOWLEDGE	CONNECTGEAR	JABRA/GN NETCOM	NETWORK TECHNOLOGIES
ALLEN TEL	CONNECTPRO	JENKCO	NEXUS
ALLIED TELESYN	CORNING	JVC	O'NEIL
ANIXTER	CRITICOM, INC	KENSINGTON	OPTOMA
ANTEC	CROSSROADS	KENWOOD TECHNOL	ORANGE MICRO
APC	CS ELECTRONICS	KINGSTON	ORTRONICS
APPLE	CTI AUTHORITY	KOFAX	PANASONIC
ARCHOS	CYCLADES	KOSS	PANDUIT
ASUS	DATALOGIC	LABTEC ENTERPRISES	PARADYNE
ATEK	DELL	LANTRONIX	PC GUARDIAN
ATEN TECHNOLOGY	D-LINK SYSTEMS	LARSCOM	PENTAX
ATTO TECHNOLOGY	ECOMPUTER	LAVALINK	PERCON
AVANTOS	EICON TECHNOLOGY	L-COM, INC.	PHILIPS
AVAYA	ELECTROGRAPH	LEDCO	PLANTRONICS
AVOCENT	ENTERASYS NETWORKS	LENOVO	PLASMON DATA SYSTEMS
AXIOM MEMORY	EPSON	LEVITON TELECOM	PLUS DATA
AXIS COMMUNICATIONS	EXECUTIVE COMMUNICATION SYSTEMS	LIND ELECTRONIC	POLYCOM INC
BAY TECHNICAL ASSOCIATES	EXECUTIVE SOFTWARE	LINKSYS	POWERWARE
BAYTECH	EXTRON	LOGICUBE	PROXIM
BEACON WORLDWIDE	F5 NETWORKS	LOGITECH	PROXIMA
BELDEN	FELLOWES	LUCENT	PSC, INC.
BELKIN COMPONENTS	FLUKE NETWORKS	MACSENSE CONNECTIVITY	PSION
BERK-TEK	FSR	MADGE NETWORKS	QUANTUM
BLACK BOX	GATEWAY	MAGELLAN SATELLITE ACCESS PRODUCTS	RADWARE
BLACKBERRY	GLOBAL MARKETING	MAJOR CUSTOM CABLES	RARITAN
BLUESTAR	GRAYBAR ELECTRIC COMPANY, INC.	MATROX	RATOC SYSTEMS, INTERNATIONAL
BOUNDLESS TECHNOLOGIES	HAWKING TECHNOLOGY	MAXIS	ROSE ELECTRONIC
BOXLIGHT CORPORATION	HHP PRODUCTS	MCK COMMUNICATIONS	SAVIN
BREEZECOM	HP	MELLANOX	SEIKO INSTRUMENTS
BUSLINK	HUBBELL-PREMISE	METROLOGIC	SHARP
CABLES DIRECT	HYPERIONICS	MICRO CONNECTORS	SHURE

20-0825 A 667 of 908

Product Category			
CABLES TO GO	IBM	MICRO INNOVATION	SIEMENS BUSINESS
CABLES UNLIMITED	ID TECH	MICRONET TECHNOLOGY	SIEMON
CANON	INDIANA CASH DRAWER COMP	MICROSOLUTIONS	SIERRA WIRELESS
CANON CPS	INFOCUS	MICROTECH	SIIG
SMC NETWORKS	STORECASE BY KT	TESSCO	VALENCE
SONY	SUN MICROSYSTEMS	TEXAS INSTRUMENTS	VIEWSONIC
SOYO TEK INC	SUPERMICRO COMPUTER	TOSHIBA	VISIONEER
SPECTRA LOGIC	SYMBOL	TRENDWARE	WINNCOM
SPRINT	SYSTIMAX	TRIPP LITE	WORTH DATA
ST. BERNARD	TANDBERG	TROPOS NETWORK	WRIGHT LINE
STARTECH.COM	TARGUS	TROY GROUP, INC	XEROX
STEREOGRAPHICS CORPORATION	TEAC	U.S. ROBOTICS	ZEBRA TECHNOLOGY
STORAGETEK	TELXON	UNITECH	ZOOM TELEPHONICS
Camera/Optical System - Binoculars			
BUSHNELL PERFORMANCE OPTICS	CANON	NIKON	PENTAX
Camera/Optical System - Cameras			
ACI US	DIGITAL BLUE INC.	IT WATCHDOGS	PELCO
AI SQUARED	D-LINK SYSTEMS	KODAK	PENTAX
ALLAIRE	ELMO	KT&C	POLAROID
ALTIA	FUJI MEDIA	LENOVO	PRIMESENSE LTD
AMERICAN BARCODE	FUJIFILM GRAPHIC SYSTEMS USA INC	LOGITECH	QOMO HITEVISION
APPLANIX CORPORATION	GETAC INC.	LUIDIA INC	Q-SEE
ARECONT VISION	GO PRO	MICRONPC	RICOH
ASUS	GOOGLE	MIGHTEX	SAMSUNG
BELL & HOWELL	GRASS VALLEY	MOBOTIX CORP	SONY
BLACKMAGIC DESIGN USA	ICAM TECHNOLOGIES CORPORATION	MOTOROLA MOBILITY	SPECOTECH
CANON	INNOVATIVE OFFICE PRODUCTS	NETRIA	STARDOT TECHNOLOGIES
CHAMBERLAIN GROUP	INSIGHT	NIKON	TELEDYNE DALSA
CISCO SYSTEMS	IPEVO INC.	OLYMPUS AMERICA	TOSHIBA
COGNEX CORPORATION	IQINVISION	OLYMPUS IMAGE SYSTEMS	WOLFVISION
CYBERNET MANUFACTURING	IRECORD.TV	ORIGIN INSTRUMENTS	
DELL	ISCS ONTRION	PANASONIC	
Camera/Optical System - Film			
FUJI MEDIA	KODAK	POLAROID	
Camera/Optical System - Filters			
ALLAIRE	HOYA CORPORATION	PANASONIC	TOCAD
CANON	INSIGHT	SCHNEIDER OPTICS	
FUJI MEDIA	LEE FILTERS	SONY	
HELIOPAN	NIKON	TIFFEN MANUFACTURING	
Camera/Optical System - Flashes			
BESCOR	IKELITE	PANASONIC	SONY
BRON ELEKTRONIK AG	KODAK	PENTAX	SR ELECTRONICS INC.
CANON	KONICA-MINOLTA	QUANTUM INSTRUMENTS, INC.	SUNPAK
FUJI MEDIA	NIKON	SAMSUNG	WALKABOUT TRAVEL GEAR
GiSTEQ CORP	OLYMPUS IMAGE SYSTEMS	SBOWER INC	
Camera/Optical System - Lenses			
3M COMPANY	ELITE BRANDS INC. (ROKINON)	MOBOTIX CORP	SCHNEIDER OPTICS
4XEM CORP.	EPSON	NEC	SDV INC
ALLAIRE	EVERFOCUS	NEC DISPLAY SOLUTIONS	SHARP
APC	FUJI MEDIA	NIKON	SIGMA CORPORATION OF AMERICA
ARECONT VISION	FUJIFILM GRAPHIC SYSTEMS USA INC	OBSERVINT TECHNOLOGIES	SINAR PHOTOGRAPHY
ARM INC	GANZ	OLYMPUS IMAGE SYSTEMS	SONY
AVIGILON CORPORATION	GOOGLE	OPTIMA TECHNOLOGY	STARDOT TECHNOLOGIES
AXIS COMMUNICATIONS	HITACHI	OPTOMA	SUPERCIRCUITS
BETTERONLINE	HP	PANASONIC	TAMRON
BLACK BOX	HP INC	PELCO	TARGUS
BOSCH SECURITY	HUMAN SCALE	PENTAX	TELEDYNE DALSA
CABLES TO GO	IBM	PICTURETEL	THK PHOTO PRODUCTS INC.
CANON	IMPACT	PL STUDIOS	TOSHIBA
CBC AMERICA	INFOCUS	PLANAR SYSTEMS	TRENDNET
CHRISTIE	IQINVISION	POLYCOM INC	VIEWSONIC
CISCO SYSTEMS	JVC	RICOH	VIVOTEK
DELL	KODAK	SAMSUNG	YOSHIDA INDUSTRY CO., LTD
D-LINK SYSTEMS	MITSUBISHI	SANYO	
EIKI	MOBOTIX	SBOWER INC	
CE Options - Accessories			
10ZIG TECHNOLOGY/BOSANOVA	3M COMPANY	ACCOCOMPUTER	ADESSO

20-0825 A 668 of 908

Product Category

1-800-BATTERIES/IGO
22 MILES, INC
2FA, INC.
3COM
ADVANCED WIRELESSS COMMUNICATIONS
ADVANTUS CORP.
AEROHIVE NETWORKS
AEROSCOUT
AEVOE CORP MOSHI
AGORA LEATHER PRODUCTS
AIPHONE
AITECH INTERNATIONAL
AJA VIDEO SYSTEMS
ALFA MICROSYSTEMS
ALGO COMMUNICATION SOLUTIONS
ALIMED
ALLEN TEL
ALLIED TELESIS
ALLTEL COMMUNICATIONS
ALPHA
ALTEC LANSING CONSUMER
ALTINEX, INC.
ALTO PROFESSIONAL
ALTONA
AMANO CINCINATTI, INC
AMAZON
AMD
AMERICAN BARCODE
AMPLIVOX SOUND SYSTEMS
AMX
AMZER
ANCHOR ELECTRONICS DIST. CORP
ANCHOR PAD PRODUCTS
ANDREA ELECTRONICS
ANGEL GUARD
ANICOM
ANIXTER
ANKER
ANTENNAS PLUS
ANTHRO CORPORATION
APC
APPLE
ARANEUS USA, INC
ARCHOS
ARECONT VISION
ARKON
ARMOR ACTIVE, INC.
ARTIST HARDWARE, INC.
AST
ASUS
AT EASE COMPUTING INC
AT&T
ATDEC
ATLAS SOUND
ATON
AUDIOENGINE
AUDIX
AURORA MULTIMEDIA
AV TOOLBOX
AVAYA
AVERY DENNISON CORP
AVID TECHNOLOGY INC
AVIGILON CORPORATION
AVTECH CORPORATION
AVTEQ, INC.
AXIOM MEMORY
AXIS COMMUNICATIONS
3M TOUCH SYSTEMS
4KEYBOARD
AASTRA TELECOM
AC/DC INDUSTRIES
BEACHTEK INC.
BEHRINGER USA
BELKIN COMPONENTS
BELL'O
BENQ
BESCOR
BEST DATA PRODUCTS
BITTEL AMERICAS
BITTEL ELECTRONICS CO LTD
BLACK BOX
BLACKBERRY
BLACKLINE GPS
BLACKMAGIC DESIGN USA
BLIZZARD ENTERTAINMENT
BLONDER TONGUE LABORATORIES
BLUE MICROPHONES
BLUEANT
BLUESTAR
BLUNK MICROSYSTEMS
BLYNC
BODY GLOVE INTERNATIONAL
BODYGUARDZ
BOGEN
BOGEN COMMUNICATIONS
BOSCH SECURITY
BOSE
BOTERO
BOWENS
BOXLIGHT CORPORATION
BOXWAVE
BRACKETRON, INC.
BRADY
BRETFORD
BRG
BRG PRECISION PRODUCTS INC
BRICKHOUSE SECURITY
BRIGHTSIGN
BROTHER
BROWNMED
BUDDY PRODUCTS
BURY, LLC
CABLE MATTERS INC.
CABLES TO GO
CABLES UNLIMITED
CABLESANDKITS.COM
CABLETIME
CAD AUDIO
CALIFONE
CAMTRIA
CANLESS AIR SYSTEM
CANON
CARAHSOFT
CASE LOGIC
CASE MATE
CASIO
CEL-FI
CELLEBRITE USA
CELLECTIVE CASE, INC.
CELLPHONE-MATE TECHNOLOGIES INC.
CELLULAR SPECIALTIES
CESIUM, INC.
CETIS INC.
CHANNEL VISION TECHNOLOGY
ACCUGRAPHIC SALES INC
ACCUTECH
ACER AMERICA
ADDMASTER
CLAMCASE LLC
CLARITY PRODUCTS
CLEAR CUBE
CLEARONE
CLEARSOUNDS
CMO AMERICA LLC
CNB TECHNOLOGY INC.
COCOON INNOVATIONS
CODI INC
COMELIT CYREX
COMMSCOPE (COMSEARCH)
COMMUNICATIONS SPECIALTIES, INC.
COMPREHENSIVE
COMPUCADDY
COMPULOCKS BRANDS, INC.
COMPUMATIC
CONSTANT TECHNOLOGIES INC
COOLER MASTER
COOPER WHEELOCK
CORTELCO-KELLOG
CPI COMMUNICATIONS
CRADEN PERIPHERALS
CREATIVE LABS
CRESTRON ELECTRONICS
CROWN AUDIO
CRUISERS, INC
CTA DIGITAL HEADQUARTERS
CYBER ACOUSTICS, LLC.
CYBERDATA SYSTEMS
CYBERNET MANUFACTURING
CYBERNETICS
D&D Security Resources, Inc.
DA-LITE
DASAN ELECTRONICS CO.
DATACARD GROUP
DATACOLOR
DATAMATION SYSTEMS, INC.
DATAMAX
DBK CONCEPTS
DELL
DEWALT INDUSTRIAL TOOL CO.
DICOTA
DICTAPHONE
DIGITAL ACOUSTICS CORPORATION
DIGITAL INNOVATIONS
DIGITAL INTELLIGENCE INC.
DIGITAL JUICE
DIGITAL LIFESTYLE OUTFITTERS
DIGIUM
DINKUMWARE
DISTINOW
DJI
D-LINK SYSTEMS
DOT LINE CORP.
DOTWORKZ SYSTEMS
DRAGONWAVE INC.
DRAKE INDUSTRIES
DRAPER SCREEN COMPANY
DREAMGEAR
DUCK SOFTWARE
DYNAMETRIC
EATON
E-BEAM
ADONIT
ADTRAN
ADVANCED COMMUNICATIONS
ADVANCED PRESENTATION PRODUCTS
EIKO LTD.
ELECTROGRAPH
ELECTROVAYA
ELEMENT CASE, INC.
ELGATO SYSTEMS, LLC
ELMO
ELO TOUCHSYSTEMS
EMERSON NETWORK POWER
ENCORE DATA PRODUCTS
ENDRUN
ENGENIUS
ENOVATEIT
EPSON
EQUINOX SYSTEMS
ERGOGUYS LLC
ERGOTRON
ERICO
EVEREADY
EVERFOCUS
EXABYTE
EXECUTIVE COMMUNICATION SYSTEMS
EXTECH SYSTEMS
EXTRON
F.J. WESTCOTT COMPANY
FAIRBANKS SCALES
FARGO ELECTRONICS
FELLOWES
FENDER MUSICAL INSTRUMENTS CORP
FILEX LED
FIREBIRD SYSTEMS INC
FIREFLY COMMUNICATIONS LLC
FITBIT, INC.
FLIR SYSTEMS
FLUKE NETWORKS
FOCUS ENHANCE
FORMAX
FORTINET
FRANKLIN WIRELESS
FSR
FUERTE CASES
FUJI MEDIA
FUJIFILM GRAPHIC SYSTEMS USA INC
FUJITSU SCANNERS
GADGET GUARD
GAGNE, INC.
GAI-TRONICS
GAMBER JOHNSON
GAMEDAY ENTERTAINMENT LLC
GARMIN
GARRETTCOM
GATEWAY
GATOR CASES, INC
GE ACCESS
GE CAPITAL CORP
GE SECURITY
GEFEN
GEIST
GEMALTO
GENERAL DATA COMPANY
GENERAL DYNAMICS ITRONIX
GENERAL MACHINE PRODUCTS CO.
GENEVA CLOCK
GENICOM

20-0825 A 669 of 908

Product Category			
B&H PHOTO-VIDEO	CHATSWORTH PROD	E-DENTITY SOLUTIONS INC	GENTEK
BARCO	CHIEF	EDGE	GEOVISION INC.
BARRACUDA NETWORKS	CINGULAR WIRELESS	EEG ENTERPRISES, INC.	GETAC INC.
BATTERY TECH	CISCO SYSTEMS	EFORCITY CORPORATION	G-FORM LLC
GGI INTERNATIONAL	IMPACT	KYOCERA	MOPHIE
Giant International	IMPACT COMPUTER & ELECTRONICS	L.H. DOTTIE COMPANY	MOTION COMPUTING
GITZO	IMPACT SYSTEMS PTY LTD	LAB COMPUTERS	MOTIVATIONAL SYSTEMS INC
GLIDECAM INDUSTRIES	IMPACT TECHNOLOGIES	LABTEC ENTERPRISES	MOTOROLA ISG
GLOBAL INDUSTRIAL EQUIPMENT	IMPINJ	LAIRD TECHNOLOGIES	MOTOROLA MOBILITY
GLOBAL MARKETING	IMPRIVATA, INC.	LAMINEX	MOXA TECHNOLOGIES, INC.
GO PRO	INCASE	LARSEN ANTENNAS	MULTITECH SYSTEMS
GO PROFESSIONAL CASES, INC.	INCIPIO TECHNOLOGIES	L-COM, INC.	MUSICSKINS, LLC
GOAL ZERO	INFINITE PERIPHERALS	LEATHERMAN TOOL GROUP INC	NADY SYSTEMS INC
GOOGLE	INFINITY QS INTERNATIONAL	LEDCO	NATIONAL PRODUCTS
GOSSEN PHOTO	INFOCUS	LEGRAND	NCH SOFTWARE INC
GRACE DIGITAL	INFOLOGIX	LEM SOLUTIONS	NCR
GRADUS GROUP LLC	INFRARED SOLUTIONS	LENOVO	NEC DISPLAY SOLUTIONS
GRAINGER	INGENICO	LEVITON TELECOM	NELLO CORPORATION
GRANDSTREAM NETWORKS	INGRAM MICRO	LEXAR MEDIA	NEST LABS
GRANDTEC	INMOTION TECHNOLOGY	LEXMARK	NETAMO
GRASS VALLEY	INNERDUCT.COM	LG ELECTRONICS	NETRIA
GREEN ONIONS SUPPLY	INSIGHT	LIFEPROOF	NETUX SOLUTIONS
GREENLEE TEXTRON INC	INTEL	LIND ELECTRONIC	NETWORK TECHNOLOGIES
GRIFFIN TECHNOLOGY	INTELLITOUCH COMMUNICATIONS	LINEAR TECHNOLOGY CORPORATE HEADQUA	NEUTRIK USA, INC.
GUIDANCE SOFTWARE	INTERLINK ELECTRONICS	LINKSKEY	NEWER TECHNOLOGY
GUILLEMOTINTL	INTERMEC	LISTEN TECHNOLOGIES	NEWTON CAMERA BRACKETS, INC.
GW INSTEK	INTERNET TECHNOLOGY BROADCASTING	LIVESCRIBE, INC.	NIGHT OWL LLC.
GYRATION	INVISIBLE GADGET GUARD	LOGITECH	NIKON
HAMMERHEAD IND INC	IOGEAR TECHNOLOGY	LOUD TECHNOLOGIES INC	NILES AUDIO CORPORATION
HAMMOND MANUFACTURING	IOMEGA	LOWEPRO	NITE IZE, INC.
HANDEHOLDER PRODUCTS, INC.	IRECORD.TV	L-TRON CORPORATION	NLU PRODUCTS
HARD CANDY	IRONPORT SYSTEMS	LUCENT	NOKIA
HARGER LIGHTING & GROUNDING	ISTARUSA	LUIDIA INC	NORAZZA, INC.
HARMON KARDON	IT WATCHDOGS	LUMAHAWK	NUU LIMITED
HARRIS	I-TECH COMPANY	LUND INDUSTRIES	OCULUS VR
HAUPPAUGEWORKS	ITW RAMSET	LYNN ELECTRONICS CORP	OFFICEMAX
HAVIS SHIELD	JABRA	MACALLY	OKI
HEADSET BUDDY	JACO INC	MACE GROUP	OLEA, INC.
HEADSETS DIRECT INCORPORATED	JASCO PRODUCTS	MACMILLAN	OLYMPUS AMERICA
HECKLERDESIGN	JAWBONE	MAGELLAN SATELLITE ACCESS PRODUCTS	OLYMPUS IMAGE SYSTEMS
HELIUM DIGITAL INC.	JAYBIRD LLC	MAGTEK	OMNI GROUP
HELLERMANNTYTON	JBL SYSTEMS	MALLEABLE DEVICES INC.	OMNITRONIX
HEWLETT PACKARD ENTERPRISES	JELCO	MAM-A, INC.	ONCORE
HID GLOBAL	JENSEN TOOLS INC	MAN & MACHINE	ON-STAGE
HIP STREET ONLINE	JK AUDIO, INC.	MANFROTTO	OPEN TEXT
HIPSTREET	JONARD INDUSTRIES CORP.	MARATHON INDUSTRIES, INC.	OPENGEAR
HITACHI	JUST MOBILE LTD	MARWARE, INC.	OPTICON
HITEC	JUST WIRELESS	MATIAS CORPORATION	OPTOMA
HOFFMAN	JVC	MATROX	ORBOTIX
HONEYWELL	K&M	MAXELL CORP OF AMERICA	ORTRONICS
HOSA	KABA BENZING AMERICA INC	MAXGATE	OTHER WORLD COMPUTING
HOYA CORPORATION	KANTEK	MAYLINE	OTTER PRODUCTS
HP	KATA	MEDIA CONTROL SYSTEMS	OWI INCORPORATED
HP INC	KENSINGTON	MEDIATECH	P&E MICROCOMPUTER SYSTEMS INC
HTC	KENWOOD TECHNOL	MEMOREX	PADCASTER
HUBBELL-PREMISE	KERI SYSTEMS	METROVACUUM	PALM
HUI RUI	KEYTRONIC	METTLER TOLEDO	PANAMAX
HUMAN SCALE	KICTEAM INC.	MICROSCAN	PANASONIC
HUNTER DIGITAL	KINO FLO LIGHTING SYSTEMS	MICROSOFT	PANAVISE PRODUCTS, INC.
HUSKY MANUFACTURING CO.	KLEIN ELECTRONICS	MICROVISION, INC.	PANDUIT
HYPERLINK TECH	KLEIN TOOLS, INC.	MIDDLE ATLANTIC	PARABEN CORPORATION
IBM	KODAK	MILANTE, INC.	PARROT, INC.
ICWUSA	KODIAK	MIMIO	PCTEL
ID TECH	KOLDLOK/TRITON TECHNOLOGY SYSTEMS,	MITEL	PEARSTONE
IDEAL INDUSTRIES, INC.	KONEXX	MITSUBISHI	PEERLESS
IFIXIT	KONFTEL	MMF	PELCO
IFROGZ	KONTAKT	MOBILE EDGE	PELICAN

20-0825 A 670 of 908

Product Category			
IGRIP	KOSS	MOBILOGICS INTERNATIONAL CO., LTD	PENPOWER
IKAN CORP	KRAMER ELECTRONICS, LTD.	MOBOTIX CORP	PENTAX
ILUV	KRONOS INC.	MONOPRICE	PERM-A-STORE
IMATION	KROWN MANUFACTURING	MONSTER CABLE	PETSMART, INC.
PHANTOM GLASS	SANUS SYSTEMS	SYBA TECH LTD	VENTEV
PHAROS	SANYO	SYLVAN SOFTWARE	VERBATIM
PHILIPS	SCHLAGE RECOGNITION SYSTEMS	SYN-APPS	VERIFONE
PHOENIX AUDIO TECHNOLOGIES	SCHNEIDER OPTICS	SYNNEX INFORMATION TECHNOLOGY	VERIZON
PHOENIX WIRELESS	SCOSCHE INDUSTRIES	SYSTIMAX	VIDEOLARM
PHOTEK	SDA	TABLER TV	VIDEOTEC
PHOTOGENIC PROFESSIONAL LIGHTING	SDV INC	TACTRIX INC	VIDESSENCE
PICTURETEL	SEAL SHIELD CORPORATION	TAMRAC	VIEWSONIC
PINNACLE SYSTEMS	SEASUCKER	TARGUS	VIKING ELECTRONICS, INC
PIONEER	SECURITY TRACING OFFICE PROPERTY	TASER INTERNATIONAL INC	VIKING INTERWORKS
PLANAR SYSTEMS	SEIDIO, INC	TCH	VITEK INDUSTRIAL VIDEO PRODUCTS
PLANTRONICS	SEKONIC	TECH ARMOR	VIZIFLEX
PLATESCAN, INC.	SENNHEISER	TEKLOGIX	VODAVI
PLATINUM TECHNOLOGY	SENSATRONICS	TEKLYNX	VOIPLINK INC
PLEXTOR	SENTRY	TELCOM & DATA INC.	VORTEX MEDIA
PLUS AMERICA	SERVER TECH	TELEDEX	VTECH
POGO	SHARP	TELEX	VXI CORPORATION, INC.
POLYCOM INC	SHORETEL	TELUS COMMUNICATIONS CO	WACOM TECHNOLOGY
POWER SUPPORT USA	SHURE	TERRA-WAVE	WARPIA, INC.
POWERMAT CONSUMER RELATIONS	SIEMENS BUSINESS	TESSCO	WB MANUFACTURING
PRECISION MOUNTING TECHNOLOGIES	SIEMENS COMMUNICATIONS	TEXAS INSTRUMENTS	WEIGHTRONIX
PREMIER MOUNTS	SIIG	THE JOY FACTORY, INC	WEIHAI POWER ELECTRONICS
PREMIERTEK	SIMA PRODUCTS CORPORATION	THERMALTAKE	WHITLOCK GROUP
PREMIUM POWER CORPORATION	SKINOMI, LLC	THOMAS & BETTS	WHOLESALE ELECTRONICS INC.
Presagis Canada Inc	SLIK INTERNATIONAL	THURSBY SOFTWARE	WHO'S CALLING INC
PRESONUS AUDIO ELECTRONICS INC	SMALL DOG ELECTRONICS, INC	TIGHTROPE	WI-EX
PRIME LOGIC	SMARTPHONE EXPERTS	TIVO	WILCOM
PROCASES	SMARTWAVE TECHNOLOGIES	T-MOBILE	WILSON ELECTRONICS, INC
PROFESSIONAL SOUND CORPORATION	SMC NETWORKS	TOA ELECTRONICS	WIRELESS EXTENDERS
PROFORMA CORP	SMITH-CORONA	TOMTOM INCORPORATED	WIRELESS SOLUTIONS
PROGRESSIVE MARKETING	SMITH-VICTOR	TOPAZ SYSTEMS	WOLFVISION
PROMETHEAN	SNOM	TOSHIBA	WORKRITE
PROMPTERPEOPLE	SOFTALK LIMITED	TPL	WORTH DATA
PYLE AUDIO INC	SONIC FOUNDRY	TRANSCRIPTION GEAR	XANTECH
PYRAMID TIME SYSTEMS	SONY	TRINUS SYSTEMS, INC.	XENTRIS WIRLESS
QSC AUDIO PRODUCTS, LLC.	SONY ERICSSON	TRIPP LITE	XEROX
QUAM-NICHOLS COMPANY	SOUTHWIRE	TROPOS NETWORK	XIRRUS (See Notes)
QUANTUM	SP STUDIO	TRU PROTECTION INC	XPLORE TECHNOLOGIES
QUINTECH ELECTRONICS AND COMM, INC.	SPARCO TECHNOLOGIES	TRUSTIN	XTREMEMAC
QVS INC.	SPARK	TRYTEN	YEALINK NETWORK TECHNOLOGY CO LTD
RACKMOUNT SOLUTIONS, LTD	SPARKLE POWER	TUMI	ZAGG
RADIO SHACK	SPARTAN CONTROLS	TURBOLINUX	ZBOOST
RAM MOUNTS	SPECIFIED TECHNOLOGIES INC	TV ONE	ZCOVER, INC.
RANE	SPECK PRODUCTS	TWELVE SOUTH	ZEBRA TECHNOLOGY
RCA	SPECOTECH	TYCO INTERNATIONAL	ZNITRO
REDROCK MICROSYSTEMS, LLC.	SPECTRA LOGIC	TYPEHAUS	ZOOM CORPORATION
RELM WIRELESS CORPORATION	SPECTRACOM	U.S. ROBOTICS	ZOOM TELEPHONICS
REVOLABS, INC.	SPECTRALINK	ULINE	ZOOMSWITCH
RF INDUSTRIES	SPIGEN, INC	ULTIMATE SUPPORT SYSTEMS, INC.	
RICOH	SPOTWAVE	ULTRATEC, INC.	
RIDGE LOGIC	SPRACHT	UNICOMP	
RITTAL	SPRINT	UNIDEN	
RODE MICROPHONES LLC	STAGE NINJA, LLC.	UNITED DIGITAL TECHNOLOGIES	
rogers communications	STANLEY GLOBALTECHNOLOGIES	UNITED STATIONERS SUPPLY CO.	
ROHN PRODUCTS INTERNATIONAL L.C.	STAR MICRONICS	UNIVERSAL ELECTRIC CORPORATION	
ROLAND CORP	STARDOT TECHNOLOGIES	URBAN ARMOR GEAR	
ROLLS CORPORATION	STARTECH.COM	USBBLAST LLC.	
ROOCASE	STAY ONLINE	UTILITY	
ROSEWILL	STELLAR INFORMATION SYSTEMS LTD	UTSTARCOM, INC.	
ROSSLARE SECURITY PRODUCTS INC	STEPHEN GOULD CORPORATION	UZIBULL	
RTI INTERNATIONAL	STEREN	V7	
RUBBERMAID	STRATEGIC TECHNOLOGY MGMT	VADDIO	
SAFCO	STREAKWAVE WIRELESS INC	VALCOM	

20-0825 A 671 of 908

Product Category			
SAMSON TECHNOLOGIES CORP.	SUNPAK	VANGUARD PRODUCTS GROUP	
SAMSUNG	SUTTLE	VEC ELECTRONICS CORPORATION	
SAMYS CAMERA INC	SVS, INC.	VECCORP	
SANDISK	SWISS TRAVEL PRODUCTS	VELCRO USA INC.	
CE Options - Antennas			
ACCELTEX SOLUTIONS	DATALUX	LENOVO	SIERRA WIRELESS
AEROHIVE NETWORKS	DELL	LIGOWAVE	SMARTWARE
AIRTIGHT NETWORKS	DIGI INTERNATIONAL	LUXUL	SPECTRACOM
AMERICAN BARCODE	DIGI-KEY CORPORATION	M7 CORPORATION	STREAKWAVE WIRELESS INC
ANDREW CORPORATION	DIGITAL ANTENNA, INC.	MAXRAD	TEKLOGIX
ANIXTER	DISTINOW	MICROHARD SYSTEMS, INC.	TERRA-WAVE
ANRITSU COMPANY	DRAGONWAVE INC.	MICROSEMI CORP	TESSCO
ANTENNAS PLUS	ENDRUN	MOBILE MARK, INC.	TIL-TEK
AT&T	ENFORA	MOONBLINK COMMUNICATIONS	TOSHIBA
AUDIOVOX	ENGENIUS	MOTOROLA ISG	TRANGO SYSTEMS, INC.
AVALAN WIRELESS	ERGOTRON	MOXA TECHNOLOGIES, INC.	TRIMBLE NAVIGATION LTD.
AVANTOS	GARMIN	MULTITECH SYSTEMS	UBIQUITI NETWORKS
AVAYA	GENERAL DYNAMICS ITRONIX	MWave	UTILITY
BELKIN COMPONENTS	GETAC INC.	NETRIA	VELOCITI, INC.
BLACK BOX	GETWIRELESS	OBERON INC	VERTEX INC.
BLUETREE WIRELESS DATA	HONEYWELL	PANASONIC	VIEWSONIC
BOUNTIFUL WIFI	HP INC	PANORAMA ANTENNAS INC	VOXX INTERNATIONAL
BRIDGEWAVE	HYPERLINK TECH	PCTEL	WI-EX
CALAMP SOLUTIONS, INC.	IBM	PHAROS	WIFI PLUS
CELLPHONE-MATE TECHNOLOGIES INC.	INMOTION TECHNOLOGY	PHILIPS	WILLOW TECHNOLOGY
CELLULAR SPECIALTIES	INSIGHT	PROXIM	WILSON ELECTRONICS, INC
CETACEA SOUND INC.	INTERMEC	RCA	WINNCOM
CISCO SYSTEMS	INTERNET TECHNOLOGY BROADCASTING	REDLINE COMMUNICATIONS	WIRELESS EXTENDERS
CLEARONE	IRIDIUM COMMUNICATIONS, INC.	RELM WIRELESS CORPORATION	WIRELESS SOLUTIONS
COMMSCOPE (COMSEARCH)	IXIA	ROHN PRODUCTS INTERNATIONAL L.C.	WISP-ROUTER, INC
CP TECHNOLOGIES	LAIRD TECHNOLOGIES	SDA	
CRADLEPOINT, INC.	LARSEN ANTENNAS	SEAL SHIELD CORPORATION	
DATA LTD INC	L-COM, INC.	SHURE	
CE Options - AV Blank Media			
CANON	INSIGHT	NETRIA	TDK
CD TECHNOLOGY	JVC	PANASONIC	
FUJI MEDIA	MAXELL CORP OF AMERICA	PHILIPS	
IMATION	MEMOREX	SONY	
CE Options - AV Furniture			
10ZIG TECHNOLOGY/BOSANOVA	AOC INTERNATIONAL LTD	BELKIN COMPONENTS	CHIEF
3M COMPANY	AOPEN	BELL'O	CHRISTIE
3M TOUCH SYSTEMS	APC	BENCHMARK IMAGING AND DISPLAY	CISCO SYSTEMS
919LABS	APG	BENQ	CLASSIC EXHIBITS
AAXEON TECHNOLOGIES LLC.	APPLE	BITTEL AMERICAS	CLEAR CUBE
ACCELTEX SOLUTIONS	ARCHELON ENCLOSURES	BLACK BOX	CLEARONE
ACCUTECH	ARCO COMPUTER	BLUE COAT SYSTEMS	CNB TECHNOLOGY INC.
ACER AMERICA	ARECONT VISION	BOBJGEAR LLC	CODECAD INC
ACTI CORPORATION	ARKON	BOGEN	COMMSCOPE (COMSEARCH)
ADC KRONE INC.	ARLINGTON INDUSTRIES, INC.	BOSCH SECURITY	COMPUCADDY
ADTEC	ARM INC	BOSE	COMPULOCKS BRANDS, INC.
ADVANCED PRESENTATION PRODUCTS	ARMAGARD	BOSS CHAIR, INC.	COMPUTEK
AEROSCOUT	ARMODILO DISPLAY SOLUTIONS	BOUNCEPAD NORTH AMERICA, INC.	COMPUTER LAB
AFC INDUSTRIES, INC.	ARMOR ACTIVE, INC.	BR METAL TECHNOLOGY INC	CONSTANT TECHNOLOGIES INC
AFCO SYSTEMS	ASPIRE	BRACKETRON, INC.	CONTEX
AKRO-MILS	ASUS	BRETFORD	CONTOUR DESIGN
ALLEN TEL	ATDEC	BRILLIAN CORP	COOPER B-LINE
ALLSOP	ATLANTIC	BROTHER	COTYTECH, INC.
ALMACO	ATLAS SOUND	B-TECH	CREATIVE LABS
ALPHA TECHNOLOGIES, LTD.	ATS, INC.	CABLES TO GO	CRESTRON ELECTRONICS
ALTEC LANSING CONSUMER	AUDIO VIDEO FURNITURE INTERNATIONAL	CALIFONE	CRIMSON AV
ALTUS INDUSTRIES INC	AUDIO VISUAL INNOVATIONS INC	CAMTRIA	CRIMSON TECHNOLOGIES
ALTUS NETWORK SOLUTIONS	AVATAR TECHNOLOGY, INC	CANON	CTA DIGITAL HEADQUARTERS
AMAZON	AVAYA	CAPSA SOLUTIONS	CYBERDATA SYSTEMS
AMER NETWORKS	AVERMEDIA	CARLISS	CYBERNET MANUFACTURING
AMERICAN VIDEO EQUIPMENT	AVF GROUP INCORPORATED	CASECRUZER, INC.	CYBERVIEW TECHNOLOGY INC
AMPLIVOX SOUND SYSTEMS	AVSIGROUP	CASIO	DA-LITE
AMX	AVTECH CORPORATION	CCS PRESENTATION SYSTEMS, INC.	DAMAC PRODUCTS, INC

20-0825 A 672 of 908

Product Category

ANCHOR PAD PRODUCTS
ANIXTER
ANTHRO CORPORATION
ANTSSOFT
DATAPRO INTERNATIONAL, INC
DBI LLC.
DELL
DEPLOYABLE SYSTEMS INC
DEVON TECHNOLOGIES
DIGITAL ACOUSTICS CORPORATION
DIRECTV, LLC
DISPLAYS2GO
DOUBLESIGHT
DRAPER SCREEN COMPANY
DUSTSHIELD
DYNEX PRODUCTS
EASYMOUNTLCD.COM
EATON
ECLIPSE TOOLS NORTH AMERICA INC
EDSAL MANUFACTURING CO, INC
EGAN TEAMBOARD
EIZO
ELECTROGRAPH
ELECTRON METAL A.I.G. INC.
ELEXA
ELITESCREENS
ELO TOUCHSYSTEMS
EMC
EMERSON NETWORK POWER
EMULEX
ENGINEERED NETWORK SYSTEMS
ENOVATE MEDICAL
ENOVATEIT
ENVIROSAFE TECHNOLOGIES, INC.
EPSON
ERGO DESKTOP
ERGO IN DEMAND
ERGOGUYS LLC
ERGOMART
ERGOSTOREONLINE.COM
ERGOTECH GROUP INC
ERGOTRON
ERICO
ERICSSON
ESI ERGONOMIC SOLUTIONS
ESS
EXTRON
FELLOWES
FINETEC
FIRE KING
FIRST MOBILE TECHNOLOGIES
FSR
FUJITSU SCANNERS
GAMBER JOHNSON
GATOR CASES, INC
GCX
GENERAL DYNAMICS ITRONIX
GEOVISION INC.
GETAC INC.
GLOBAL
GLOBAL EQUIPMENT
GLOBAL INDUSTRIAL EQUIPMENT
GLOBAL MARKETING
GO PRO
GRAINGER
GREAT LAKES
GREENLINE DATA INC
AVTEQ, INC.
AXIS COMMUNICATIONS
BALT
BARCO
HELIOS SOFTWARE SOLUTIONS
HITACHI
HOFFMAN
HON COMPANY
HONEYWELL
HORIZON FURNITURE DISTRIBUTORS
HOWARD COMPUTER
HP
HP INC
H-SQUARED LLC
HUBBELL-PREMISE
HUDDLECAMHD
HUMAN SCALE
IBM
ICWUSA
IGEL TECHNOLOGY
IKEY
IMATION
IMPACT COMPUTER & ELECTRONICS
INDUSTRIAL ELECTRONIC ENGINEERS
INFINITY QS INTERNATIONAL
INFOCUS
INFOLOGIX
INGENICO
INLAND ASSOCIATES, INC.
INLAND PRODUCTS INC
INMOTION TECHNOLOGY
INNOVATION FIRST
INNOVATIVE OFFICE PRODUCTS
INSIGHT
INTERMEC
INTERNATIONAL RECTIFIER
INTREPID CONTROL SYSTEMS INC
IRECORD.TV
IROOM GMBH
ISE INC
ISTARUSA
I-TECH COMPANY
IVERSAL PRODUCTS, INC.
IXIA
JABRA
JACO INC
JBL MULTIMEDIA
JELCO
JOTTO DESK
JVC
JWIN ELECTRONICS
KANTECH
KBZ COMMUNICATIONS, INC.
KELLY COMM SYS
KENDALL HOWARD
KENSINGTON
KINGSTON
KINO FLO LIGHTING SYSTEMS
KODIAK
K-TEK
LAIRD TECHNOLOGIES
LAPWORKS
LEDCO
LEM SOLUTIONS
LENOVO
LENOVO X86
LEXMARK
CDI COMPUTER DEALERS INC.
CENTICARE CORPORATION
CHATSWORTH PROD
CHEETAH MOUNTS
LOGIC CONTROLS
LOWEL-LIGHT MANUFACTURING, INC.
LUCASEY
LUND INDUSTRIES
LUXOR
M7 CORPORATION
MAINLINE COMPUTER PRODUCTS, INC.
MAKERBOT INDUSTRIES
MANFROTTO
MANHATTAN WIRE PRODUCTS
MAYLINE
MEDIAMOUNTS LTD.
MEMOREX
MERU NETWORKS
MESA ELECTRONICS INC
MG ELECTRONICS
MICRODESK
MICROSOFT
MICROVISION, INC.
MIDDLE ATLANTIC
MILESTONE AV TECHNOLOGIES
MILESTONE SYSTEMS INC
MINUTEMAN
MISC-CABLES
MITEL
MITSUBISHI
MMF
MOBILE DEMAND
MOBOTIX CORP
MONARCH
MONITORS IN MOTION
MONOPRICE
MOONBLINK COMMUNICATIONS
MOORECO INC
MOTION COMPUTING
MOTOROLA ISG
MOUNT IT
MOUNTEK
MOXA TECHNOLOGIES, INC.
MULTI-MONITORS.COM
MURRAY CONSULTING INC
MUSTANG
MW PRODUCTS
NATIONAL INSTRUMENTS
NDS SURGICAL IMAGING, LLC
NEC
NEC DISPLAY SOLUTIONS
NEC SOLUTIONS
NETAPP
NETMOTION WIRELESS
NETRIA
NXG TECHNOLOGY
OBERON INC
OFFICE RELIEF INC
OKLAHOMA SOUND
OMNIMOUNT SYSTEMS INC.
ON-STAGE
OPTOMA
ORBIT ADVANCED TECHNOLOGIES, INC
ORGANIZATION SOLUTION, LLC
ORION IMAGES CORPORATION
ORTRONICS
PALADIN TOOLS
DAP TECHNOLOGIES
DATALINK
DATALOGIC
DATAMATION SYSTEMS, INC.
PAXTON ACCESS
PC ENCLOSURES
PDR MOUNTS
PEAK-RYZEX
PEERLESS
PELCO
PELICAN
PERIPHERAL LOGIX
PERM-A-STORE
PHILIPS
PICTURE PHONE
PICTURETEL
PIONEER
PIONEERPOS
PLANAR SYSTEMS
PLANTRONICS
PLUG IN STORAGE SYSTEMS INC
PLUS AMERICA
PLUS VISION
POLYCOM INC
POSIFLEX
POS-X
POWERBX INC
PRECISION MOUNTING TECHNOLOGIES
PREMIER MOUNTS
PRESTIGE INTERNATIONAL
PRINTRONIX
PRO-GARD
PROMETHEAN
PROMOUNTS
PYLE AUDIO INC
QNAP SYSTEMS, INC
RACKMOUNT
RACKMOUNT SOLUTIONS, LTD
RADIRECT
RAIN DESIGN, INC.
RAM MOUNTS
RAXXESS
REDLINE COMMUNICATIONS
RF IDEAS INC.
RITTAL
ROCKETFISH
ROHN PRODUCTS INTERNATIONAL L.C.
ROSE ELECTRONIC
ROSEWILL
RUBBERMAID
SAFCO
SAMSUNG
SANFORD
SANUS SYSTEMS
SANYO
SCANSOURCE
SDA
SDV INC
SEASUCKER
SENNHEISER
SERVERLIFT
SEWELL DEVELOPMENT CORP.
SHARP
SHUTTLE COMPUTER GROUP
SIIG
SILVERSTONE TECHNOLOGY
SKB

20-0825 A 673 of 908

Product Category

GRIFFIN TECHNOLOGY
GRUBER INDUSTRIES, INC
HARMON KARDON
HAVIS SHIELD
SMS
SOLE SOURCE TECHNOLOGY
SONY
SPACECO BUSINESS SOLUTIONS INC
SPACESAVERS
SPARCO TECHNOLOGIES
SPECOTECH
SPECTRUM
SPECTRUM INDUSTRIES, INC.
STAMPEDE TECHNOLOGIES INC
STAR MICRONICS
STARDOT TECHNOLOGIES
STARTECH.COM
STEELCASE
STEPHEN GOULD CORPORATION
STEREN
STINGER CARTS
SUNBRITE TV
SUPERCIRCUITS
SVS, INC.
LG ELECTRONICS
LIFEPROOF
LINEAR TECHNOLOGY CORPORATE HEADQUA
LOCK N CHARGE
SYN-APPS
SYNNEX INFORMATION TECHNOLOGY
SYNTAX, INC
SYNTAX-BRILLIAN
TANDBERG VTC
TANGENT INC
TAOS TECHNOLOGIES, LLC
TARGUS
TATUNG
TEKGRAF
TENNSCO
TERRA-WAVE
THE JOY FACTORY, INC
THINLABS, INC.
TOSHIBA
TOUCH SCREENS INC
TRANSFORM PARTNERS LLC
TRIDENT COMMUNICATIONS LLC
TRIPP LITE
TRYTEN
PANAMAX
PANASONIC
PANAVISE PRODUCTS, INC.
PANDUIT
TWELVE SOUTH
TYKE SUPPLY
UBIQUITI NETWORKS
ULINE
ULTIMATE SUPPORT SYSTEMS, INC.
UNIVERSAL MOUNTS
UTILITY
V7
VADDIO
VALCOM
VANTAGE POINT PRODUCTS CORP
VARIDESK
VARTECH SYSTEMS INC
VERIFONE
VERSATABLES
VIDEO FURNITURE INTL
VIDEO MOUNT PRODUCTS
VIDEOLARM
VIDEOSECU
VIEWSONIC
SMART TECHNOLOGIES
SMARTDESK INC.
SMARTWAVE TECHNOLOGIES
SMITH CARREL INC
VIEWZ
VIKING ELECTRONICS, INC
VISTA SYSTEMS, CORP.
VIVO
VPOD SOLUTIONS INC
VU RYTE
WACOM TECHNOLOGY
WEIGHTRONIX
WHITLOCK GROUP
WINNCOM
WORKRITE
WRIGHT LINE
XERGO
XPLORE TECHNOLOGIES
YAMAHA
ZACUTO
ZCOVER, INC.
ZEBRA TECHNOLOGY
ZENITH DATA SYS
ZIOTEK

CE Options - Cables

1-800-BATTERIES/IGO
3COM
3M COMPANY
4XEM CORP.
AASTRA TELECOM
ABERDEEN
ACCELL
ACCESSDATA CORP
ACER AMERICA
ACTIONTEC ELECTRONICS, INC.
ADAPTEC
ADC KRONE INC.
ADC TELECOMMUNICATIONS
ADDERTECHNOLOGY
ADDON IT
ADIRONDACK WIRE AND CABLE
ADTRAN
AIPHONE
ALLEN TEL
ALLIED ELECTRONICS, INC.
ALTEX
ALTUS INDUSTRIES INC
AMAZON
AMPHENOL
AMX
ANCHOR PAD PRODUCTS
ANIXTER
ANKER
ANTEC
ANTENNAS PLUS
AOPEN
APC
APPLE
ARCHOS
ASUS
ATEN TECHNOLOGY
ATLAS SOUND
ATLONA
AUDIO-TECHNICA
AUDIOVOX
AURORA MULTIMEDIA
AV TOOLBOX
AXIOM MEMORY
AXIS COMMUNICATIONS
BATTERY TECH
BELDEN
BELKIN COMPONENTS
BELL & HOWELL
BERK-TEK
BITTEL AMERICAS
BLACK BOX
BLACKBERRY
BLACKMAGIC DESIGN USA
B-LINE INC.
BLONDER TONGUE LABORATORIES
BLUERIGGER, LLC
BOLIDE TECHNOLOGY GROUP
BOSCH SECURITY
BOSE
BRADY
BROTHER
BTX TECHNOLOGIES, INC.
BYTECC
CABLE ELECTRONICS
CABLE EXCHANGE
CABLE MATTERS INC.
CABLEK INDUSTRIES
CABLES TO GO
CABLES UNLIMITED
CABLETIME
CABLEWHOLESALE
CALLPOD
CALRAD ELECTRONICS
CAMBRIDGE SOUND MANAGEMENT
CAMTRIA
CANARE CORPORATION OF AMERICA
CANON
CASCO MFG SOLUTIONS
C-ENTERPRISE
CHATSWORTH PROD
CIRCA TELECOM
CISCO SYSTEMS
CITIZEN
CLEAR CUBE
COMMSCOPE (COMSEARCH)
COMMUNICATIONS SUPPLY CORPORATION
COMPONENTS EXPRESS
COMPREHENSIVE
COMPREHENSIVE CABLE
COMPULINK
COMPU-LOCK
COMPUTER SECURITY PRODUCTS
COMTRAN CORPORATION
CONSTANT TECHNOLOGIES INC
CONTROL CABLE INC
CORNING
CORTELCO-KELLOG
COVID INC.
CP TECHNOLOGIES
CREATIVE LABS
CRESTRON ELECTRONICS
CROSS MATCH TECHNOLOGIES INC
CRU-DATA PORT
CUSTOM CABLES
CYBERNET MANUFACTURING
CYBERPOWER SYSTEMS
DAKTECH
DA-LITE
DASAN ELECTRON EUROPE
DATALOGIC
DATALUX
DATAMATION SYSTEMS, INC.
DATAMAX
DELL
DIALOGIC
DIGI INTERNATIONAL
DIGITAL ORIGINS
DIGITAL PERIPHERAL SOLUTIONS, INC.
DIGITALSTORAGE
DISPATCHING SOLUTIONS INC
D-LINK SYSTEMS
DRAGONWAVE INC.
DVDO, INC.
DYNEX PRODUCTS
EARSHOT INNOVATIONS
EATON
EMC
EMERGE TECHNOLOGIES INC
EMERSON NETWORK POWER
EMULEX
ENFORA
ENGENIUS
ENGINEERED NETWORK SYSTEMS
ENOVATEIT
ENVIROSAFE TECHNOLOGIES, INC.
EPSON
EQUINOX SYSTEMS
ERGOTRON
ERICO
EVGA.COM
EXTREME NETWORKS
EXTRON
EZOPOWER
FARGO ELECTRONICS
FELLOWES
FIBERTRONICS INC
FIREFOLD
FIRST CABLE LINE INC
FLUKE NETWORKS
FSR
FUJI MEDIA
FUJIFILM GRAPHIC SYSTEMS USA INC
FUJITSU SCANNERS
GALAXY SEMICONDUCTOR
GAMBER JOHNSON
GARMIN
GEFEN
GEIST
GENEQ, INC.
GENERAL CABLE
GEOVISION INC.
GEPCO INTERNATIONAL
GLS AUDIO
GRASS VALLEY
GRAYBAR ELECTRIC COMPANY, INC.
GRIFFIN TECHNOLOGY
GRUBER INDUSTRIES, INC
GS METALS CORP.

20-0825 A 674 of 908

September 2015

Product Category
AVANTOS
AVAYA
AVERMEDIA
AVOCENT-EMERSON
HEADSET BUDDY
HENGE DOCKS LLC.
HEWLETT PACKARD ENTERPRISES
HITACHI
HONEYWELL
HOSA
HP
HP INC
HTC
HUBBELL-PREMISE
HYPERIONICS
HYPERLINK TECH
IBM
ICAT
ICC
IDEAL INDUSTRIES, INC.
IFROGZ
ILUV
IMATION
INFINITE CABLES
INFOCUS
INGENICO
INMOTION TECHNOLOGY
INNERDUCT.COM
INSIGHT
INTEL
INTELLIGENT COMPUTER SOLUTIONS
INTERLINK COMMUNICATION SYSTEMS
INTERMEC
IOGEAR TECHNOLOGY
IRON BOX
ISTARUSA
J5 CREATE
JABRA
JASCO PRODUCTS
JAWBONE
JENSEN TOOLS INC
JUNIPER NETWORKS
JVC
JWIN ELECTRONICS
KANEX
KENSINGTON
KLEIN TOOLS, INC.
KODAK
KOFAX
KONFTEL
KOSS
KRAMER ELECTRONICS, LTD.
L&E MOBLIE MOUNTS
LABTEC ENTERPRISES
LAIRD TECHNOLOGIES
LANCAST NETWORKS
LANTRONIX
LARSEN ANTENNAS
L-COM, INC.
LEDCO
LEGRAND
LENOVO
LENOVO X86
LEVITON TELECOM
LEXMARK
LG ELECTRONICS
LIBERTY AV SOLUTIONS
CLEARONE
CLEO COMMUNICATIONS
CODI INC
COGNEX CORPORATION
LIND ELECTRONIC
LINDY COMPUTER CONNECTION TECH
LINK DEPOT CORPORATION
LINKSYS
LOGITECH
LOREX TECHNOLOGY INC
LOUD TECHNOLOGIES INC
LUCENT
LUXUL
LYNN ELECTRONICS CORP
M7 CORPORATION
MACALLY
MACE GROUP
MAJOR CUSTOM CABLES
MALLEABLE DEVICES INC.
MANHATTAN WIRE PRODUCTS
MAPLE SYSTEMS
MATROX
MAXELL CORP OF AMERICA
MAYLINE
MCAFEE
MCKAY PRODUCTS U.S.A.
MECA ELECTRONICS, INC.
MEDIATECH
METRA ELECTRONICS CORPORATION
METROLOGIC
METTLER TOLEDO
MICROLAB/FXR
MICROPAC TECHNOLOGIES, INC.
MICROSEMI CORP
MICROSOFT
MITEL
MITSUBISHI
MMF
MOBILITY ELECTRONICS
MOCKETT
MOHAWK
MOLEX
MONOPRICE
MONSTER CABLE
MOPHIE
MOTION COMPUTING
MOTOROLA ISG
MOTOROLA MOBILITY
MOXA TECHNOLOGIES, INC.
NADY SYSTEMS INC
NASHUA CORPORATION
NATIONAL INSTRUMENTS
NCS TECHNOLOGIES, INC.
NEC DISPLAY SOLUTIONS
NEOWARE
NETGEAR, INC.
NETRIA
NETWORK TECHNOLOGIES
NEWER TECHNOLOGY
NEWTECH
NIGHT OWL LLC.
NIK MULTIMEDIA INC
NIKON
NIPPON LABS
NIS COMMUNICATIONS
NOKIA
OFFSPRING TECHNOLOGIES
EFORCITY
EIZO
ELITE PC
ELO TOUCHSYSTEMS
OMNITRONIX
OPEN TEXT
OPTOMA
OQO
ORACLE
ORTRONICS
OSD OUTDOOR SPEAKER DEPOT
P&E MICROCOMPUTER SYSTEMS INC
PACKETEER
PALMONE
PANASONIC
PANDUIT
PARADYNE
PASSMARK
PATAGONIA INC
PATTON
PEARSTONE
PELCO
PENTAX
PHILIPS
PHILIPS CS
PLANAR SYSTEMS
PLANTRONICS
PLUG IN STORAGE SYSTEMS INC
PNY TECHNOLOGIES
POLYCOM INC
POWERBX INC
POWERDSINE
POWERLEAP
POWERWARE
PREMIER TECHNOLOGIES
PREMIERTEK
PRISMA GRAPHIC CORPORATION
PRO CO SOUND, INC.
PROMETHEAN
PROXIM
PSC, INC.
PULIZZI
PYLE AUDIO INC
QLOGIC CORP.
Q-SEE
QUABIN WIRE AND CABLE
QUAIL ELECTRONICS
QUIKTRON
QVS INC.
RACKMOUNT SOLUTIONS, LTD
RADIO DESIGN LABS, INC.
RELM WIRELESS CORPORATION
REVOLABS, INC.
RF INDUSTRIES
RICOH
RITTAL
ROCKETFISH
ROSE ELECTRONIC
ROSEWILL
RSA SECURITY
SAFENET, INC.
SAMSUNG
SANYO
SCOSCHE INDUSTRIES
SDA
SDV INC
SEISMIC AUDIO SPEAKERS INC
GWC TECHNOLOGY INC.
HARMONIC INVERSION TECHNOLOGY
HARRIS
HEADSET ADAPTER COMPANY LLC
SF CABLE, INC.
SHARKRACK
SHARP
ShowMeCables
SHURE
SHUTTLE COMPUTER GROUP
SIEMENS BUSINESS
SIEMENS COMMUNICATIONS
SIEMON
SIERRA WIRELESS
SIGNAL POINT
SIGNAMAX
SIIG
SILICON IMAGE
SIMA PRODUCTS CORPORATION
SLING MEDIA, INC.
SNAPAV
SOCKET MOBILE
SOFTALK LIMITED
SONIC FOUNDRY
SONY
SONY ERICSSON
SOUTHWIRE
SPECOTECH
SPECTRACOM
SPOTWAVE
STALKER RADAR
STARKEY HEADSET GROUP
STARTECH.COM
STAY ONLINE
STEREN
STEWART & LEE LLC
STORECASE BY KT
STRATEGIC TECHNOLOGY MGMT
STRUCTURED CABLE PRODUCTS
SUPERIOR ESSEX
SUPERMICRO COMPUTER
SURECALL
SUSTEEN, INC.
SVIDEO.COM
SWANN SECURITY PRODUCTS
SWEETWATER
SYMBOL
SYSTEM CONNECTION
SYSTIMAX
T2 SUPPLY
TABLEAU LLC
TARGUS
TE CONNECTIVITY LTD.
TEC AMERICA
TECNEC DISTRIBUTING
TELCO SYSTEMS, A BATM COMPANY
TELEADAPT, INC.
TELECT
TELEX
TERRA-WAVE
TESSCO
THOMAS & BETTS
TIMES MICROWAVE
TIVO
TOMTOM INCORPORATED
TOSHIBA
TOTAL MICRO

20-0825 A 675 of 908

Product Category			
LIBERTY CABLE	OKI	SEMSONS & CO. INC.	TRENDNET
LIEBERT-EMERSON	OLYMPUS AMERICA	SENNHEISER	TRICENTRIC
LIFESIZE COMMUNICATIONS	OLYMPUS IMAGE SYSTEMS	SENSAPHONE	TRIDENT COMMUNICATIONS LLC
LIGHTSPEED SYSTEMS INC	OMNITRON	SEWELL DEVELOPMENT CORP.	TRIMBLE NAVIGATION LTD.
TRIPP LITE	UTSTARCOM, INC.	VIZIO	WIRELESS SOLUTIONS
TROPOS NETWORK	V7	VOIPLINK INC	WIREMOLD
TROY GROUP, INC	VCE COMPANY LLC	VONNIC	WYSE TECHNOLOGY
TRUE DATA TECHNOLOGY	VENTEV	VXI CORPORATION, INC.	XANTECH
TYAN COMPUTER	VERIFONE	VXL INSTRUMENTS	XEROX
TYCO INTERNATIONAL	VERITY SYSTEMS	WASP BARCODE	XILINX
ULTRA PRODUCTS	VIAVI SOLUTIONS	WESTERN TELEMATIC INC	YFC Cable
UNISYS	VIBE	WI-EX	ZEBRA TECHNOLOGY
UNITECH	VIDEX	WILSON ELECTRONICS, INC	ZIOTEK
UNITRENDS	VIEWSONIC	WINNCOM	ZIPPY TECHNOLOGY CORP
USGLOBALSAT, INC.	VISIONTEK	WIRELESS EXTENDERS	ZOTAC USA INC.
CE Options - CE Carrying Cases			
3DCONNEXION	CIPHERTEX	HIGHER GROUND DIAGNOSTICS	MICROSOFT
ACER AMERICA	CISCO SYSTEMS	HIPSTREET	MICROVISION, INC.
ADONIT	CLAMCASE LLC	HONEYWELL	MILANTE, INC.
ADURO PRODUCTS, LLC	CODI INC	HP	MITEL
AEVOE CORP MOSHI	COMPULOCKS BRANDS, INC.	HP INC	MOBILE DEMAND
AFC INDUSTRIES, INC.	CONTOUR DESIGN	HTC	MOBILE EDGE
AFC TRIDENT INC	CP TECHNOLOGIES	i-BLASON	MOBILITY ELECTRONICS
AGILENT	CRADLEPOINT, INC.	IBM	MODULR LLC.
AGORA LEATHER PRODUCTS	CREATIVE LABS	IDEAL INDUSTRIES, INC.	MOONBLINK COMMUNICATIONS
ALTEC LANSING CONSUMER	CRU - CONNECTOR RESOURCES	IFROGZ	MOPHIE
AMAZON	CUSTOM MACHINE WORKS	ILUV	MOTA
AMZER	CYBER ACOUSTICS, LLC.	IMATION	MOTION COMPUTING
ANCHOR ELECTRONICS DIST. CORP	D & H DISTRIBUTION	IMPACT TECHNOLOGIES	MOTOROLA ISG
ANTEC	DATAMATION SYSTEMS, INC.	INCASE	MOTOROLA MOBILITY
APPLE	DELL	INCIPIO TECHNOLOGIES	NATIONAL INSTRUMENTS
AQUAPAC	DEPLOYABLE SYSTEMS INC	INFINITE PERIPHERALS	NEC DISPLAY SOLUTIONS
ARCHOS	DICOTA	INFOCASE	NETRIA
ARMOR ACTIVE, INC.	DREAMGEAR	INFOCUS	NEW TRENT INC.
ASI	D'SAN	INSIGHT	NEXTEL
ASUS	ECO STYLE	INSIGNIA	NIKON
AT&T	ELAGO	IPEVO INC.	NITE IZE, INC.
AUDIOVOX	ELSA INC.	IPORT	NOKIA
AVAYA	ENGENIUS	JABRA	NORAZZA, INC.
AVERMEDIA	ENGINEERED NETWORK SYSTEMS	JDS UNIPHASE CORPORATION	OGIO INTERNATIONAL
AXIOM MEMORY	EZM INC.	JDSU	OLYMPUS AMERICA
BALLISTIC	FELLOWES	JELCO	OLYMPUS IMAGE SYSTEMS
BATTERY TECH	FINTIE LLC	JISON CASE	OQO
BELKIN COMPONENTS	FLUKE ELECTRONICS	JVC	OTHER WORLD COMPUTING
BLACK BOX	FLUKE NETWORKS	JWIN ELECTRONICS	OTTER PRODUCTS
BLACK HOLE	FOSCAM DIGITAL TECHNOLOGIES LLC	KANGURU	PALMONE
BLACKBERRY	FUERTE CASES	KATA	PANASONIC
BODY GLOVE INTERNATIONAL	FUJI MEDIA	KENNETH COLE	PANDUIT
BOGEN	FUJITSU AMERICA	KENSINGTON	PARAT SOLUTIONS
BOOQ	FUJITSU SCANNERS	KLEIN TOOLS, INC.	PATAGONIA INC
BOSE	GAMBER JOHNSON	KOAMTAC	PEERLESS
BOXWAVE	GARMIN	KODAK	PELICAN
BRACKETRON, INC.	GARNER PRODUCTS	KONFTEL	PENTAX
BRADY	GATOR CASES, INC	KOSS	PERM-A-STORE
BRENTHAVEN	GBC	LACIE LTD	PHILIPS
BROTHER	GEAR HEAD	LENOVO	PLANTRONICS
BUILT NY, INC	GECKOBOARD	LG ELECTRONICS	POLYCOM INC
CAMTRIA	GEOVISION INC.	LIFEBOAT	POLYVISION
CANON	GETAC INC.	LIFEPROOF	PORTABRACE
CARRY CASES PLUS	GLOBAL INDUSTRIAL EQUIPMENT	LINKSYS	PORTER CASE
CASE LOGIC	GLOBAL MARKETING	LIVESCRIBE, INC.	PREMIERTEK
CASE MATE	GO PRO	LOGITECH	PROCASES
CASEACE PRODUCTS, LLC.	GO PROFESSIONAL CASES, INC.	LOWEPRO	PUREGEAR
CASECROWN	GOOD HOPE BAG	LOWRY	RICOH
CASIO	GRIFFIN TECHNOLOGY	LUXMO	ROOCASE
CD CYCLONE	GUMDROP	MACALLY	SAMSONITE
CD3	HANDEHOLDER PRODUCTS, INC.	MACE GROUP	SAMSUNG

20-0825 A 676 of 908

Product Category			
CELLECTIVE CASE, INC.	HARD CANDY	MAGELLAN SATELLITE ACCESS PRODUCTS	SAMSYS TECHNOLOGIES
CESIUM, INC.	HAUPPAUGEWORKS	MAROO	SAMYS CAMERA INC
CHIEF	HERITAGE TRAVELWARE	MARWARE, INC.	SANDISK
CINGULAR WIRELESS	HEWLETT PACKARD ENTERPRISES	MAXELL CORP OF AMERICA	SANYO
SCOSCHE INDUSTRIES	SPECTRALINK	TIFFEN MANUFACTURING	V7
SDA	SPIGEN, INC	TOMTOM INCORPORATED	VENTEV
SEAL SHIELD CORPORATION	STEPHEN GOULD CORPORATION	TOSHIBA	VERBATIM
SEIDIO, INC	STM BAGS LLC	TRG PRODUCTS	VERIFONE
SENA CASES	STRATEGIC TECHNOLOGY MGMT	TRIDENT COMMUNICATIONS LLC	VICTORY MULTIMEDIA
SENNHEISER	SYMBOL	TRUSTIN	VIEWSONIC
SENTRY	SYNNEX INFORMATION TECHNOLOGY	TUMI	WACOM TECHNOLOGY
SILVERSTONE TECHNOLOGY	TAMRAC	TURNING TECHNOLOGIES	WENGER/SWISS GEAR
SKB	TARGUS	TURTLE BEACH	WIRELESS SOLUTIONS
SMALL DOG ELECTRONICS, INC	TAYLOR MADE CASES	TWELVE SOUTH	XCIEL
SMITH-VICTOR	TECH-MICRO.COM INC	TYLT	XTREMEMAC
SOCKET MOBILE	TEKLOGIX	U.S. ROBOTICS	YOKOGAWA JOHNSON CONTROLS CORP
SOLE SOURCE TECHNOLOGY	TEKTRONIX	UNITED STATES LUGGAGE COMPANY LLC.	ZAGG
SONY	TESSCO	UNITRENDS	ZCOVER, INC.
SONY ERICSSON	THE JOY FACTORY, INC	UNU ELECTRONICS INC.	ZEBRA TECHNOLOGY
SPARKLE POWER	THE SNUGG (CHARON INTL TRADING LTD)	URBAN ARMOR GEAR	ZNITRO
SPECK PRODUCTS	THESNUGG.COM	UTSTARCOM, INC.	
CE Options - CE Power Accessories			
1-800-BATTERIES/IGO	BATTERIES DIRECT, INC	CTA DIGITAL HEADQUARTERS	FEDCO
3COM	BATTERY TECH	CTL	FLEXIBLE INFORMATION SYSTEMS INC
3M COMPANY	BATTERY-BIZ INC.	CYBERPOWER SYSTEMS	FLIR SYSTEMS
4XEM CORP.	BELDEN	DAKOTA SYSTEMS INC	FLUKE NETWORKS
AASTRA TELECOM	BELKIN COMPONENTS	DANTONA INDUSTRIES INC	FOCUS ENHANCE
ABA MORIAH CORPORATION	BENQ	DATA LTD INC	FREZZI ENERGY SYSTEMS
ABUS	BIXOLON	DATA MANAGEMENT, INC.	FUJI MEDIA
ACCELL	BLACK BOX	DATALOGIC	FUJIFILM GRAPHIC SYSTEMS USA INC
ACER AMERICA	BLACKBERRY	DATAMATION SYSTEMS, INC.	FUJITSU AMERICA
ACME PACKET	BOGEN	DEES COMMUNICATIONS	FUJITSU MOBILITY
ADTRAN	BOSCH SECURITY	DELKIN DEVICES	FUJITSU SCANNERS
ADVANCED MEMORY SOLUTIONS	BOSE	DELL	FULLER ENGINEERING CO LLC
ADVANCED POWER SYSTEMS, LLC	BRACKETRON, INC.	DEWALT INDUSTRIAL TOOL CO.	GAMBER JOHNSON
AEROSCOUT	BRADY	DICTAPHONE	GAMEDAY ENTERTAINMENT LLC
AES	BRETFORD	DIGIPOWER	GARMIN
AGILENT	BRG	DIGITAL ACOUSTICS CORPORATION	GATEWAY
AIPHONE	BRON ELEKTRONIK AG	DIGITECH SYSTEMS	GCX
AJC BATTERY	BROTHER	DIGIUM	GE SECURITY
ALERATECH	BYRNE ELECTRICAL SPECIALISTS	DISPATCHING SOLUTIONS INC	GEFEN
ALPHA TECHNOLOGIES, LTD.	CABLE MATTERS INC.	DOLICA	GEIST
ALTEX	CABLEK INDUSTRIES	DOUBLE ROBOTICS	GEMBIRD SOFTWARE LTD
ALTINEX, INC.	CABLES TO GO	DREAMGEAR	GENEQ, INC.
ALTRONIX	CABLES UNLIMITED	DURACELL	GENTEK
ALURATEK, INC.	CALLPOD	DURACOMM	GETAC INC.
AMAZON	CAMTRIA	DVE STORE	Giant International
AMERICAN BARCODE	CANARE CORPORATION OF AMERICA	DYNEX PRODUCTS	GLOBAL TECHNOLOGY SYSTEMS
AMPERGEN	CANON	EATON	GO PRO
AMPLIVOX SOUND SYSTEMS	CASE MATE	EDITSHARE LLC	GOAL ZERO
AMX	CASECRUZER, INC.	EFORCITY CORPORATION	GODLYKE INC.
ANKER	CASIO	ELECTROSONICS	GOLDENRAM
ANTEC	CEL-FI	ELO TOUCHSYSTEMS	GOMADIC CORP
ANTON/BAUER	CETIS INC.	EMC	GOOGLE
APC	CHARGEALL	EMERSON NETWORK POWER	GRIFFIN TECHNOLOGY
APEX	CHECK POINT SOFTWARE TECHNOLOGIE	EMPIRE BATTERIES, INC.	HALL RESEARCH
APPLE	CIPHER LAB	ENERGIZER BATTERY	HAMMOND MANUFACTURING
APRICORN	CISCO SYSTEMS	ENERSYS	HANDHELD PRODUCTS
ARCHOS	CLEARONE	ENGENIUS	HARVARD BATTERY
ARCLYTE TECHNOLOGIES INC	CLOVER ELECTRONICS USA	ENGINEERED NETWORK SYSTEMS	HAVIS SHIELD
ARTISAN POWER, LLC	CMO AMERICA LLC	ENOVATE MEDICAL	HEARTLAND SERVICES
ASCOM	COBRA ELECTRONICS	ENOVATEIT	HERITAGE TRAVELWARE
ASUS	CODE	EPSON	HES INC.
AT&T	CODI INC	EREPLACEMENTS, LLC	HEWLETT PACKARD ENTERPRISES
ATLAS SOUND	COGNEX CORPORATION	ERGOGUYS LLC	HID GLOBAL
AUDIO VIDEO FURNITURE INTERNATIONAL	CONNTEK INTEGRATED SOLUTIONS, INC.	ERGOTRON	HIGH TECH COMPUTERS CORP.
AUDIOVOX	COOLMAX TECHNOLOGY, INC	E-SEEK	HIPRO ELECTRONICS

20-0825 A 677 of 908

Product Category			
AVAYA	CREATIVE LABS	ETON CORPORATION	HIPSTREET
AXIOM MEMORY	CRESTRON ELECTRONICS	EVEREADY	HONEYWELL
AXIS COMMUNICATIONS	CROWN AUDIO	EVERFOCUS	HOO TOO INC
B & B ELECTRONICS	CSB BATTERY CO.	EXTECH SYSTEMS	HP
HP INC	Li Shin International Enterprise Co	PDU CABLES	SIERRA WIRELESS
HTC	LIBRATEL, INC.	PEARSTONE	SIGMA CORPORATION OF AMERICA
i-BLASON	LIEBERT-EMERSON	PENTAX	SIIG
IBM	LIND ELECTRONIC	PERFORMANCE DESIGNED PRODUCTS LLC	SINAR PHOTOGRAPHY
ID TECH	LISTEN TECHNOLOGIES	PHAROS	SKIVA TECHNOLOGIES, INC.
IFIXIT	LITTELFUSE	PHIHONG USA	SLING MEDIA, INC.
IFROGZ	LIVESCRIBE, INC.	PHILIPS	SMARTDISK
IKAN CORP	LOCK N CHARGE	PHOENIX CONTACT	SMC NETWORKS
ILUV	LOCKBOX LLC	PHONESUIT	SNOM
IMATION	LOGITECH	PLANTRONICS	SOCKET MOBILE
IMPACT	LOWEL-LIGHT MANUFACTURING, INC.	PLUGABLE TECHNOLOGIES	SOLE SOURCE TECHNOLOGY
IMPINJ	LSI LOGIC	PNY TECHNOLOGIES	SONY
INCASE	MACALLY	POLYCOM INC	SONY ERICSSON
INCIPIO TECHNOLOGIES	MACE GROUP	PORTSMITH	SPARKLE COMPUTER COMPANY, LTD.
INFINITE INNOVATIONS LTD	MAGELLAN SATELLITE ACCESS PRODUCTS	POWERFIG	SPARKLE POWER
INFINITE PERIPHERALS	MAXELL CORP OF AMERICA	POWERGEN	SPECTRA LOGIC
INFOLOGIX	MCAFEE	POWERMAT CONSUMER RELATIONS	SPECTRACOM
INGENICO	MEANWELL	POWERMAX	SPECTRALINK
INGRAM MICRO	MEMOREX	POWER-SONIC CORPORATION	SPEEDOTRON
INSIGHT	METROLOGIC	POWERTAP	SPIGEN, INC
INTEL	METROVACUUM	POWERVAR	SPRINT
INTERMEC	METTLER TOLEDO	POWERWARE	SQUARE D
INTER-TEL	MICROSCAN	PREMIERTEK	STAR MICRONICS
IOGEAR TECHNOLOGY	MICROSOFT	PROMASTER	STARTECH.COM
IOMAGIC	MIMIO	PSION	STAY ONLINE
IP CONFIGURE	MINUTEMAN	Pulse Electronics	STEELCASE
IPORT	MITEL	PUREGEAR	SWISS TRAVEL PRODUCTS
IRIDAS	MIZCO INTERNATIONAL INC.	PYLE AUDIO INC	SYMBOL
IRON BOX	MOBEE TECHNOLOGY	PYRAMID TIME SYSTEMS	SYNACCESS NETWORKS
ISONAS	MOBILE DEMAND	QMADIX	SYSTIUM TECHNOLOGIES
ISTARUSA	MOBILE EDGE	QUAIL ELECTRONICS	TANGENT INC
IWALK USA	Mobile Installation Technologies	QUANTUM INSTRUMENTS, INC.	TARGUS
JABRA	MOBILE TECHNOLOGIES INC	QUIKTRON	TEAC
JACO INC	MOBILITY ELECTRONICS	QVS INC.	TECH-MICRO.COM INC
JAWBONE	MONOPRICE	RACKMOUNT SOLUTIONS, LTD	TECNEC DISTRIBUTING
JENKCO	MOPHIE	RASPBERRY PI	TEKLOGIX
JENSEN TOOLS INC	MOTA	RAYOVAC	TEKTRONIX
JETSTORE	MOTION COMPUTING	RELM WIRELESS CORPORATION	TELEADAPT, INC.
JUST WIRELESS	MOTOROLA ISG	REVOLABS, INC.	TELEQUIP
JVC	MOTOROLA MOBILITY	RFA BRANDS	TERRA-WAVE
JWIN ELECTRONICS	MSI	RICOH	TESSCO
K 5600 INC.	MUGEN POWER	RUBBERMAID	THERMALTAKE
KANEX	NADY SYSTEMS INC	RUCKUS WIRELESS	THINLABS, INC.
KANGURU	NAZTECH	SABRENT	T-MOBILE
KANTECH	NEC DISPLAY SOLUTIONS	SAKAR	TOCAD
KENDALL HOWARD	NETRIA	SAMLEX AMERICA, INC.	TOSHIBA
KENSINGTON	NEW TRENT INC.	SAMSUNG	TOTAL MICRO
KENWOOD TECHNOL	NEXTEL	SANDISK	TP-LINK TECHNOLOGY
KINAMAX	NICOLUADIE AMERICA INC	SANHO	TRIAD FLOORS
KINO FLO LIGHTING SYSTEMS	NIGHT OWL LLC.	SANYO	TRICENTRIC
KLEIN TOOLS, INC.	NIKON	SBOWER INC	TRIPP LITE
KOAMTAC	NIMAX	SCAN WIRELESS	TYCON POWER SYSTEMS
KODAK	NITEK	SCANSYS CCTV, INC.	ULTRALIFE BATTERIES
KONFTEL	NMB TECHNOLOGIES INC	SCOSCHE INDUSTRIES	ULTRATEC, INC.
KONFTEL INC	NOKIA	SDA	UNIDEN
KRAMER ELECTRONICS, LTD.	OLYMPUS AMERICA	SDV INC	UNIRISE USA LLC
KRONOS INC.	OLYMPUS IMAGE SYSTEMS	SEASONIC ELECTRONICS, INC.	UNITECH
K-TEK	OMNI SOLUTIONS GROUP	SEIDIO, INC	UNITED DIGITAL TECHNOLOGIES
KYOCERA	ONEAC	SENNHEISER	UNIVERSAL ADAPTERS
LACIE LTD	OPTICON	SENSAPHONE	UNIVERSAL POWER SYSTEMS, INC.
LARSEN ANTENNAS	ORACLE	SENSATRONICS	UPS Solutions
L-COM, INC.	OTTER PRODUCTS	SHARP	UTSTARCOM, INC.
LENMAR	PAG LTD.	SHERPA SOFTWARE	V7

20-0825 A 678 of 908

Product Category			
LENOVO	PALMONE	SHURE	VALCOM
LEVEL 3 AUDIO VISUAL LLC	PANASONIC	SIEMENS BUSINESS	VECCORP
LEVITON TELECOM	PARAT SOLUTIONS	SIEMENS ENERGY & AUTOMATION	VENTEV
LG ELECTRONICS	PARROT, INC.	SIEMON	VERACITY USA INC.
VERBATIM	VTECH	WIRELESS SOLUTIONS	YEALINK NETWORK TECHNOLOGY CO LTD
VERIFONE	VXI CORPORATION, INC.	WIREMOLD	YORKVILLE SOUND
VERIZON	VXL INSTRUMENTS	WORKFLOWONE LLC	ZAGG
VICTORY MULTIMEDIA	W&W MANUFACTURING COMPANY	WORLD CORD SETS, INC.	ZCOVER, INC.
VIKING ELECTRONICS, INC	WACOM TECHNOLOGY	XANTECH	ZEBRA TECHNOLOGY
VISION SOLUTIONS, INC.	WASABI SYSTEMS	XANTREX	ZIPKORD SOLUTIONS
VISUAL	WATTS UP INC.	XENTRIS WIRLESS	ZONIT STRUCTURED SOLUTIONS LLC
VODAVI	WESTERN DIGITAL	XPAL POWER INC.	
VOXX INTERNATIONAL	WILSON ELECTRONICS, INC	XTREME CABLES LLC	
CE Options - Photo & Video Accessories			
3M COMPANY	GGI INTERNATIONAL	MANFROTTO	SIMA PRODUCTS CORPORATION
ADVANCED MEMORY SOLUTIONS	GIOTTO'S INDUSTRIAL INC.	MOBOTIX CORP	SINAR PHOTOGRAPHY
AXIOM MEMORY	GO PRO	NETRIA	SMITH-VICTOR
AXIS COMMUNICATIONS	GRADUS GROUP LLC	NIKON	SONY
BENRO	HAKUBA USA	NOVATRON	TANDBERG VTC
BLACK BOX	HP	OLYMPUS IMAGE SYSTEMS	TETHER TOOLS
BRON ELEKTRONIK AG	HP INC	PANAMAX	TIFFEN MANUFACTURING
CALUMETPHOTO	IDEAL INDUSTRIES, INC.	PANASONIC	TIGHTROPE
CANON	IKAN CORP	PANTONE INC.	TOSHIBA
Chauvet	IOMEGA	PENTAX	VERBATIM
CISCO SYSTEMS	ISMART VIDEO TECH CO LTD	PHOTOVISION	VIDEO INSIGHT INC
DA-LITE	JVC	POLYCOM INC	WIMBERLEY, INC
DANTONA INDUSTRIES INC	KODAK	PROFESSIONAL SOUND CORPORATION	X-RITE
DELL	LAB PARTNERS ASSOCIATES, INC.	QUANTUM INSTRUMENTS, INC.	ZACUTO
DIGITAL PRODUCT	LEE FILTERS	SAMSUNG	ZEBRA TECHNOLOGY
F.J. WESTCOTT COMPANY	LENOVO	SANYO	
FELLOWES	LOWEL-LIGHT MANUFACTURING, INC.	SEKONIC	
FUJI MEDIA	LOWEPRO	SIIG	
CE Options - Remote Controls			
3M COMPANY	EATON	KANGURU	POLYCOM INC
ACER AMERICA	EIKI	KENSINGTON	POLYVISION
ADDERTECHNOLOGY	ELITESCREENS	KEYSPAN	PROMETHEAN
ADESSO	ELO TOUCHSYSTEMS	KODAK	RARITAN
APPLE	EPSON	LENOVO	SAMSUNG
ATEK	EXTRON	LG ELECTRONICS	SANYO
AUDIOVOX	FENTEK INDUSTRIES	LIFESIZE COMMUNICATIONS	SATECHI
AVAYA	FUJI MEDIA	LOGITECH	SDA
AVOCENT-EMERSON	FUJITSU SCANNERS	MANFROTTO	SHARP
AXIS COMMUNICATIONS	GEFEN	MAXELL CORP OF AMERICA	SIIG
BELKIN COMPONENTS	GENIUS	MESA ELECTRONICS INC	SMK-LINK
BENQ	GEOVISION INC.	MICROSOFT	SONY
BLACK BOX	GRIFFIN TECHNOLOGY	MITSUBISHI	SYNACCESS NETWORKS
BOGEN	GYRATION	MOBILE EDGE	TANDBERG VTC
CABLES TO GO	HAUPPAUGEWORKS	NEC	TARGUS
CABLES UNLIMITED	HEWLETT PACKARD ENTERPRISES	NEC DISPLAY SOLUTIONS	TERADICI CORP
CABLETIME	HIKVISION DIGITAL TECHNOLOGY CO. LT	NEC SOLUTIONS	TOMTOM INCORPORATED
CALIFONE	HITACHI	NETRIA	TOSHIBA
CANON	HONEYWELL	NEVOTEK INC	TRENDNET
CHIEF	HP	NIKON	TRIPP LITE
CISCO SYSTEMS	HP INC	NOAH COMPANY	TURNING TECHNOLOGIES
CLEARONE	IKAN CORP	OLYMPUS IMAGE SYSTEMS	UNIVERSAL REMOTE CONTROL, INC.
CREATIVE LABS	IMATION	OPTOMA	V7
CRESTRON ELECTRONICS	INFOCUS	PANASONIC	VARIZOOM
DA-LITE	INTERLINK COMMUNICATION SYSTEMS	PELCO	VIEWSONIC
DELL	INTERLINK ELECTRONICS	PENTAX	VIKING ELECTRONICS, INC
DIGI INTERNATIONAL	INTERMEC	PHILIPS	VIZIO
DIGIPOWER	IOGEAR TECHNOLOGY	PLANAR SYSTEMS	VOXX INTERNATIONAL
D-LINK SYSTEMS	IRECORD.TV	PLUS AMERICA	ZOOM CORPORATION
DRAPER SCREEN COMPANY	JABRA	PLUS VISION	
CE Options - Service/Support			
3M COMPANY	EQUINUX	INFOBLOX	MIDDLE ATLANTIC
AVAYA	ERGOTRON	JACO INC	NEC DISPLAY SOLUTIONS
BITTEL ELECTRONICS CO LTD	F5 NETWORKS	KODAK	NEOWARE

20-0825 A 679 of 908

Product Category			
CISCO SYSTEMS	HITACHI	KVA PROTECTION	NETAPP
DRAGONWAVE INC.	HITACHI DATA SYSTEMS	LANCOPE INC	PANASAS
EMC	HP INC	LIFESIZE COMMUNICATIONS	PANASONIC
ENOVATEIT	IBM	MAXON	PLANAR SYSTEMS
POLYCOM INC	SAMSUNG	SUPERMICRO COMPUTER	VIOLIN MEMORY INC.
QUANTUM	SONY	VBRICK SYSTEMS	
ROGER NELSON DBA MOTIONWERX	SOURCEFIRE INC	VCE COMPANY LLC	
rogers communications	SPECTRALINK	VIEWSONIC	
CE Options - Tripods			
3M COMPANY	FARGO ELECTRONICS	MILLER CAMERA SUPPORT	SMITH-VICTOR
AMERICAN BARCODE	FENDER MUSICAL INSTRUMENTS CORP	MIZCO INTERNATIONAL INC.	SONY
BENRO	FUJI MEDIA	NETRIA	SPARCO TECHNOLOGIES
BERLEBACH TRIPODS	GIOTTO'S INDUSTRIAL INC.	NORAZZA, INC.	STRATEGIC TECHNOLOGY MGMT
BOGEN	GITZO	ON-STAGE	SUNPAK
BUSHNELL PERFORMANCE OPTICS	GRADUS GROUP LLC	OPTOMA	TECNEC DISTRIBUTING
CAMTRIA	GRIFITI, LLC	PANASONIC	THE JOY FACTORY, INC
CANON	HAKUBA USA	PEARSTONE	TIFFEN MANUFACTURING
CASE LOGIC	HAVIS SHIELD	POLAROID	TOCAD
CISCO SYSTEMS	IMPACT	PROXIM	ULTIMATE SUPPORT SYSTEMS, INC.
CULLMANN	JBL MULTIMEDIA	PYLE AUDIO INC	VANGUARD PRODUCTS GROUP
DELL	JOBY	RAVELLI	VELBON CORPORATION
DIGIPOWER	KODAK	SAKAR	VIVITAR
DOLICA	L-COM, INC.	SAMYS CAMERA INC	
DOT LINE CORP.	MANFROTTO	SIMA PRODUCTS CORPORATION	
DYNEX PRODUCTS	MICRO INNOVATION	SLIK INTERNATIONAL	
Cloud-CRM - Delivery			
INSIGHT			
Cloud-CRM - FS			
INSIGHT			
Cloud-Datacenter Co-Lo - Delivery			
INSIGHT			
Cloud-Datacenter Co-Lo - FS			
INSIGHT			
Cloud-Desktop Mgt - Delivery			
INSIGHT			
Cloud-Desktop Mgt - FS			
22 MILES, INC	INSIGHT		
Cloud-Desktop T&R - FS			
INSIGHT			
Cloud-Desktop T&R - Delivery			
INSIGHT			
Cloud-Email Arch			
INSIGHT			
Cloud-Email Arch - FS			
BARCO	CISCO SYSTEMS	KRAMER ELECTRONICS, LTD.	
CABLES TO GO	INSIGHT	SIIG	
Cloud-Email Cont Delivery			
CANON	INSIGHT		
Cloud-Email Cont FS			
BOSCH SECURITY	JVC	SAMSUNG	
D-LINK SYSTEMS	PANASONIC	SONY	
INSIGHT	PELCO	TOSHIBA	
Cloud-Email Sec -Delivery			
CANON	INSIGHT	PANASONIC	SONY
Cloud-Email Sec -FS			
INSIGHT			
Cloud-Exchange Delivery			
INSIGHT			
Cloud-Exchange FS			
INSIGHT	PANASONIC		
Cloud-Iaas - FS			
INSIGHT			
Cloud-IM -Delivery			
INSIGHT			
Cloud-Other - FS			
INSIGHT			
Cloud-Private Cloud - FS			

20-0825 A 680 of 908

Product Category			
INSIGHT			
Cloud-Remote Backup - Delivery			
INSIGHT			
Cloud-Remote Backup - FS			
22 MILES, INC	INSIGHT		
Cloud-SharePoint - Delivery			
INSIGHT			
Cloud-SharePoint - FS			
INSIGHT			
Cloud-Web Conf -Delivery			
INSIGHT			
Cloud-Web Conf -FS			
INSIGHT			
Cloud-Web Sec -Delivery			
INSIGHT	PANASONIC		
Cloud-Web Sec -FS			
INSIGHT			
Communication - Answering Machines/Caller ID			
ALGO COMMUNICATION SOLUTIONS	CYBERDATA SYSTEMS	P3 INTERNATIONAL	
BLACK BOX	INTELLITOUCH COMMUNICATIONS	VTECH	
Communication - GPS Kits			
ALK TECHNOLOGIES	GETAC INC.	PALMONE	SPECTRACOM
AMBICOM	GLOBALSAT TECHNOLOGY CORPORATION	PANASONIC	TOMTOM INCORPORATED
ANTENNAS PLUS	HP INC	PHAROS	TRIMBLE NAVIGATION LTD.
DELORME	INTERMEC	PIONEER	UTILITY
DISPATCHING SOLUTIONS INC	IOGEAR TECHNOLOGY	RICOH	XPLORE TECHNOLOGIES
FUJI MEDIA	MICROSEMI CORP	SAMSUNG	
GARMIN	MOTOROLA ISG	SOCKET MOBILE	
GENERAL DYNAMICS ITRONIX	PALM	SONY	
Communication - GPS Receivers			
AEROSCOUT	DEWALT INDUSTRIAL TOOL CO.	NAVIGON, INC.	SONY
ALVARION	DISPATCHING SOLUTIONS INC	NAVMAN	SPRINT
ANTENNAS PLUS	ENDRUN	NEC DISPLAY SOLUTIONS	TOMTOM INCORPORATED
ASUS	GARMIN	NEWCOM INC.	TRIMBLE NAVIGATION LTD.
AVAYA	GENEQ, INC.	OPEN TEXT	USGLOBALSAT, INC.
BLACKLINE GPS	GLOBALSAT TECHNOLOGY CORPORATION	PALMONE	UTILITY
CAMTRIA	HP	PANASONIC	V7
CARAHSOFT	HP INC	PHAROS	XPLORE TECHNOLOGIES
CASE LOGIC	INSIGHT	RAYMARINE, INC.	
DELL	MAGELLAN SATELLITE ACCESS PRODUCTS	SDV INC	
DELORME	MOTOROLA ISG	SEMSONS & CO. INC.	
Communication - GPS Software			
ALK TECHNOLOGIES	GARMIN	TOMTOM INCORPORATED	
DELORME	PALMONE		
Communication - Mobile Phones			
APPLE	GOOGLE	MICROSOFT	SENNHEISER
ASUS	GRACE DIGITAL	MOTOROLA ISG	SIERRA WIRELESS
AT&T	HANDSPRING	NEXTEL	SNOM
AUDIOVOX	HIGH TECH COMPUTERS CORP.	NEXUS	SONY
AVAYA	HP	NOKIA	SONY ERICSSON
AXIOM MEMORY	HP INC	OPTICON	SPRINT
BLACKBERRY	HTC	OTTER PRODUCTS	SYNNEX INFORMATION TECHNOLOGY
BLUEANT	I-MATE	PALM	TDMOBILITY
BLUEBIRD, INC.	INSIGHT	PALMONE	TESSCO
CINGULAR WIRELESS	JABRA	PANASONIC	T-MOBILE
CLEARONE	KONFTEL	PHAROS	UTSTARCOM, INC.
DELL	KYOCERA	POLYCOM INC	VERIZON
DIGIPOWER	LG ELECTRONICS	SAMSUNG	ZYXEL
GLOBAL WIRELESS DATA	MACE GROUP	SANYO	
Communication - Pagers			
1 TRIPPLITE	APOLLO	COMMAND COMMUNICATIONS	
Communication - Telephones			
3COM	ALCATEL	APC	AVIVA
3M COMPANY	ALGO COMMUNICATION SOLUTIONS	ASCEND COMMUNICATIONS	BANG & OLUFSEN AMERICA, INC.
8X8 INC.	ALLEN TEL	ASCOM	BARRACUDA NETWORKS
AASTRA TELECOM	ALLIED TELESIS	ASTARO	BEACON WORLDWIDE

Product Category			
ACTIONTEC ELECTRONICS, INC.	ALTIGEN	ASUS	BELKIN COMPONENTS
ADTRAN	AMAZON	AT&T	BISCOM
AEGIS RESOURCES INC	ANDREA ELECTRONICS	AUDIOCODES, INC.	BITTEL AMERICAS
AIPHONE	ANDTEK GMBH	AVAYA	BITTEL ELECTRONICS CO LTD
BLACK BOX	GENERAL DATACOMM	MOTOROLA ISG	STARTECH.COM
BLACKBERRY	GLOBAL MARKETING	MULTITECH SYSTEMS	STEREN
BOGEN	GLOBAL TECHNOLOGY SYSTEMS	NEC DISPLAY SOLUTIONS	SUTTLE
BOUNDLESS TECHNOLOGIES	GRANDSTREAM NETWORKS	NETGEAR, INC.	TADIRAN
BROOKTROUT BY CANTATA TECHNOLOGY	GREENLEE TEXTRON INC	NITE IZE, INC.	TALKSWITCH
BROTHER	HAMPTON DIRECT INC	NOKIA	TELEDEX
CABLE EXPRESS	HAWKING TECHNOLOGY	PANASONIC	TELEMETRICS INC.
CABLES TO GO	HELLO DIRECT	PANDUIT	TESSCO
CABLETIME	HEWLETT PACKARD ENTERPRISES	PERLE SYSTEMS	TOSHIBA
CASTELLE	HITACHI	PHILIPS	TOURBILLON PARTNERS, INC.
CELLEBRITE USA	HITEC	PHOENIX AUDIO TECHNOLOGIES	TRENDNET
CETIS INC.	HP	PHOENIX TECHNOLOGIES, LTD	TRIPP LITE
CINGULAR WIRELESS	HP INC	PICTURETEL	U.S. ROBOTICS
CISCO SYSTEMS	IBM	PLANTRONICS	UBIQUITI NETWORKS
CISTERA	INFOCUS	POLYCOM INC	ULTIMATE TECHNOLOGY
CLARITY PRODUCTS	INGRAM MICRO	PREMIERTEK	ULTRATEC, INC.
CLEARONE	INSIGHT	RADIAN TECHNOLOGIES	UNIDATA COMMUNICATION SYSTEMS INC.
COBY ELECTRONICS	INTEL	RCA	UNIDEN
COMMAND COMMUNICATIONS	INTERNET TECHNOLOGY BROADCASTING	RED PRAIRIE	UNIFY CORPORATION
COOPER WHEELOCK	INTER-TEL	REVOLABS, INC.	VADDIO
CORTELCO-KELLOG	IOGEAR TECHNOLOGY	SAFENET, INC.	VALCOM
CREATIVE LABS	JABRA	SAMSUNG	VCONSOLE
CYBERDATA SYSTEMS	JENNE DISTRIBUTORS, INC.	SCITEC	VERIFONE
CYBERNET MANUFACTURING	JET FILL	SDA	VERTICAL COMMUNICATIONS
DAVAL TECHNOLOGIES	JWIN ELECTRONICS	SDV INC	VIKING
DEES COMMUNICATIONS	KENSINGTON	SENSAPHONE	VIKING ELECTRONICS, INC
DICTAPHONE	KONFTEL	SHORETEL	VIKING INTERWORKS
DIGI INTERNATIONAL	KONFTEL INC	SIEMENS BUSINESS	VIKING PHONES
DIGIUM	KROWN MANUFACTURING	SIEMENS COMMUNICATIONS	VODAVI
D-LINK SYSTEMS	LENOVO	SIEMON	VTECH
DUVOICE	LG ELECTRONICS	SMC NETWORKS	V-TECHNOLOGIES LLC
DYNAMETRIC	LIEBERT-EMERSON	SNOM	VXI CORPORATION, INC.
ENGENIUS	LIFESIZE COMMUNICATIONS	SONY	WIN COMMUNICATIONS CORPORATE
ERGOTRON	LOGITECH	SONY ERICSSON	WINDSTREAM COMMUNICATIONS
EUTECTICS INC	LUCENT	SOTEL SYSTEMS	WIRELESS SOLUTIONS
EXTREME NETWORKS	LYNN ELECTRONICS CORP	SOUND CLARITY, INC.	XBLUE NETWORKS
FORTINET	MARSHALL ELECTRONICS	SPECTRALINK	YEALINK NETWORK TECHNOLOGY CO LTD
FUJITSU SCANNERS	MCK COMMUNICATIONS	SPOK INC	ZCOVER, INC.
GAI-TRONICS	MED-PAT,INC.	SPRACHT	ZOOM TELEPHONICS
GE SECURITY	MITEL	SPRINT	ZYXEL
Communication - Two-Way Radios			
ADI SYSTEMS	COBRA ELECTRONICS	KENWOOD TECHNOL	PHILIPS
AUDIOVOX	COBY ELECTRONICS	MOTOROLA ISG	RELM WIRELESS CORPORATION
BLACK BOX	ENGENIUS	MOTOROLA MOBILITY	SONY
CISCO SYSTEMS	Giant International	NETRIA	UNIDEN
Communications			
INSIGHT	VMWARE		
Component			
3DLABS	AOPEN	CLIENT SYSTEMS, LLC	FIRST INTERNATIONAL COM
ABIT	APEX	CMS PRODUCTS	FOCUS ENHANCE
ABP INTERNATIONAL, INC.	APPRO INTERNATIONAL INC.	COLORGRAPHIC	FOXCONN ELECTRONICS
ADAPTEC	APRICORN	COMPU-LOCK	GATEWAY
ADC KENTROX	ARCO COMPUTER	COOLER MASTER	GIGABYTE TECH.
ADC TELECOMMUNICATIONS	ASI	CRU - CONNECTOR RESOURCES	GLOBAL MARKETING
ADDONICS TECHNOLOGY INC.	ASUS	CYBERNET SYSTEMS	HALEY METAL FABRICATION
ADEARA INC.	ATI TECHNOLOGIES	DELKIN DEVICES	HAWKING TECHNOLOGY
ADEX ELECTRONICS,INC.	AXIOM MEMORY	DELL	HIGH POINT
ADI SYSTEMS	AXIOM STORAGE	DUSTSHIELD	HI-VAL
ADS TECHNOLOGIES INC.	BCM ADVANCE RESEARCH	ELITE PC	HP
ADVANCED INDUSTRIAL COMPUTER	BELKIN COMPONENTS	ELITEGROUP	IBM
ALL COMPONENTS	BEST DATA PRODUCTS	ENCORE	INFORTREND
ALLEN TEL	BLACK BOX	ENLIGHT CORP USA	INSIGHT
AMD	BUFFALO TECHNOLOGY	EVERCASE USA INC	INTEL

Product Category			
AMERICAN BUSINESS	CABLES TO GO	EVGA.COM	INTERLINK COMMUNICATION SYSTEMS
ANCHOR ELECTRONICS DIST. CORP	CANOPUS	EXCEL MERIDIAN DATA	INTERLINK ELECTRONICS
ANIXTER	CASEDGE	EXTRON	INTERNATIONAL MICROSYSTEMS INC
ANTEC	CHENBRO	FELLOWES	IN-WIN DEVELOPMENT
IOMEGA	MICRONPC	PRECO, INC.	SUN MICROSYSTEMS
IQ	MICROSOLUTIONS	PROCOM TECHNOLOGY	SUNCHEER
ISI RESEARCHSOFT	MICROSTAR	PROMAX ELECTRONICA S.A.	SUPERMICRO COMPUTER
ISUZU GLASS	MITSUMI ELECTRONICS	PROMISE TECHNOLOGY	SWEETWATER
ITRONIX	MMF	RACKMOUNT	TDK
JENKCO	MOBILITY ELECTRONICS	RACKSAVER	TEAC
JVC	MOTION COMPUTING	RADSTONE TECHNOLOGIES	TECHDATA
KELLUS COMPANY	MPF PRODUCTS, INC.	REFLEX PACKAGING	THERMALTAKE
KINGSTON	MSI	ROSENBERGER	TODD SYSTEMS INC
KINGWIN	NETWORK TECHNOLOGIES	SAFENET, INC.	TOSHIBA
LABTEC ENTERPRISES	NOR-TEC	SENCORE,INC	TRI-STATE TECHNICAL SALES
LACIE LTD	OMNITRON	SENSOPHONE	TYAN COMPUTER
LAVALINK	O'NEIL	SHARP	VANTEC
LENOVO	ORTRONICS	SHENTECH	VERITY SYSTEMS
LEVITON TELECOM	OSMIC INC.	SHUTTLE COMPUTER GROUP	VIEWCAST.COM
LG ELECTRONICS	PACIFIC DIGITAL	SIMPLETECH	WESTCON
LITE ON PERIPHERALS	PANASONIC	SOFTWARE 602	XFX
LOGICUBE	PC POWER & COOLING-SUPPLY	SONNET TECHNOLOGY	XILINX
LSI LOGIC	PINNACLE SYSTEMS	SOYO TEK INC	ZALMAN USA
MAXTOR	PIONEER	SPARKLE POWER	ZYXEL
MEMOREX	POLYCOM INC	SPIRE	
MEMS ENGINEERING & MATERIAL INC.	POSIFLEX	STARTECH.COM	
MICROBOARDS	POWERUP	STORECASE BY KT	
Connectivity			
APPLE	IRONPORT SYSTEMS	PROXIM	
GATEWAY	MPF PRODUCTS, INC.		
Consumer Products			
3M COMPANY	EPSON	MICRO INNOVATION	POLYCOM INC
ADS TECHNOLOGIES INC.	FELLOWES	MICROSOFT	PROXIMA
APPLE	FIRE KING	MITSUBISHI	RCA
ARCHOS	FUJI MEDIA	MOTOROLA ISG	SAMSUNG
ASUS	GYRATIONS	NEC	SANDISK
AT&T	HERE2FIX	NEC SOLUTIONS	SASEM
ATEN TECHNOLOGY	HP	NETBOTZ	SHURE
AUDIOVOX	ICUBE	NIKON	SONICWALL
AXIS COMMUNICATIONS	INFOCUS	NINTENDO	SONY
BENQ	IRIVER	OLYMPUS IMAGE SYSTEMS	TIVO
BRETFORD	JVC	OPTOMA	TOSHIBA
BUSLINK	KENSINGTON	PACIFIC DIGITAL	UNITECH
CANON	KENWOOD TECHNOL	PALMONE	VIDEOLABS
CANON CPS	KONICA-MINOLTA	PANASONIC	VIEWSONIC
COBY ELECTRONICS	LEXAR MEDIA	PHILIPS	
CREATIVE LABS	LOGITECH	PIONEER	
DIGI INTERNATIONAL	MAGELLAN SATELLITE ACCESS PRODUCTS	PNY TECHNOLOGIES	
CPUs			
ACER AMERICA	DELL	IBM	SONY
AMD	EIZO	INSIGHT	SUN MICROSYSTEMS
ANTEC	ELECTROGRAPH	INTEL	SUPERMICRO COMPUTER
APC	ELITE PC	IN-WIN DEVELOPMENT	SVA-USA
APPLE	ELO TOUCHSYSTEMS	JENKCO	SYMANTEC
ASUS	ENLIGHT CORP USA	KEL GROUP	TELEVIDEO
AXIOM MEMORY	EVERGREEN TECH.	LENOVO	TOSHIBA
BLACK BOX	GATEWAY	POWERLEAP	
BROOKTROUT BY CANTATA TECHNOLOGY	HP	POWERLOGIX	
Datacom Hardware			
3COM	CABLETRON SYSTEMS	HAWKING TECHNOLOGY	NORTEL NETWORKS
ADC KENTROX	CHECK POINT	HP	PARADYNE
ADTRAN	CISCO SYSTEMS	INTELLIGENT COMPUTER SOLUTIONS	PROXIM
ALCATEL	COMPEX NETWORKS	KENTROX	RADWARE
ALLIED TELESYN	DIGITAL NETWORKS	LINKSYS	SIEMENS BUSINESS
ASANTE TECHNOLOGIES	EFFICIENT NETWORKS	MILAN TECHNOLOGY	SONIC FOUNDRY
ASCEND COMMUNICATIONS	ENTERASYS NETWORKS	NCD	SONICWALL
AXIOM MEMORY	FORTINET	NETGEAR, INC.	

20-0825 A 683 of 908

Product Category			
BLACK BOX	FOUNDRY NETWORKS	NOKIA	
Depot Repair			
3COM	HP	INSIGHT	
Electronic Services			
CHECK POINT	IBM	INSIGHT	NETWORK APPLIANCE
HITACHI	INGRAM MICRO	MX LOGIC	NOKIA
Enterprise Systems			
COMPASSCOM	GUARDED NETWORKS	INSIGHT	SYBASE
ESA Fees			
INSIGHT			
Field Service			
ADAPTEC	INSIGHT	NIS COMMUNICATIONS	WESTCON
AVAYA	INTEGRAL WIRELESS SOLUTIONS	NORTEL NETWORKS	
CLEAR CUBE	LOGICAL CHOICE	QUANTUM	
ESKER	NETIQ	STORSERVER	
Help Desk Services			
APPLE	NORTEL NETWORKS	RSA SECURITY	
INSIGHT	PERVASIVE SOFTWARE	WIRELESS GENERATION	
HP ASP			
ASP-DB SALES	HP	INSIGHT	NETCOOLE
DATASTREAM	HP INC	INSIGHT SOFTWARE SOLUTIONS	WESTERN BLUE
HEWLETT PACKARD ENTERPRISES	INMOTION TECHNOLOGY	NEC DISPLAY SOLUTIONS	
Input Devices			
3M COMPANY	DICTAPHONE	KENSINGTON	PIONEERPOS
ADESSO	DPS	KEY SOURCE INTERNATIONAL	PORT
AFFIRMATIVE COMPUTER PRODUCTS	ELO TOUCHSYSTEMS	KEYTRONIC	PREH
AIPTEK, INC.	ENVOY DATA	KINESIS	PSC, INC.
ALPS ELECTRIC	ERGOTRON	KOSS	RACKMOUNT
AMERICA MICRO	ERGOVIEW	LABTEC ENTERPRISES	SCM MICROSYSTEMS
ANYCOM	EXECUTIVE COMMUNICATION SYSTEMS	LENOVO	SIIG
AOPEN	FELLOWES	LITE ON PERIPHERALS	SILICON SPORTS
APPLE	FENTEK INDUSTRIES	LOGIC CONTROLS	SONY
ATEK	FUJITSU	LOGIC KEYBOARDS	SUMMAGRAPHICS
AVERATEC	GEMPLUS	LOGITECH	SYMBOL
AXIS COMMUNICATIONS	GENICOM	MACALLY	TARGUS
BELKIN COMPONENTS	GENOA	MEAD	TDK
BENQ	GLOBAL MARKETING	MEMOREX	TELEVIDEO
BLUESTAR	GOLDTOUCH TECHNOLOGIES	METROLOGIC	TELEX
CABLES TO GO	GYRATIONS	MICRO CONNECTORS	THERMALTAKE
CABLES UNLIMITED	HERE2FIX	MICRO INNOVATION	TOPAZ SYSTEMS
CALCOMP	HHP PRODUCTS	MICROSOFT	TRIPP LITE
CANON	HP	MITSUMI ELECTRONICS	UNICOMP
CANOPUS	IBM	MOBILITY ELECTRONICS	UNITECH
CHERRY ELECTRICAL PRODUCTS	ID TECH	NCR	UNOTRON INC
CIRQUE CORPORATION	IKEY	NLYNX SYSTEMS	VEO
COMMODITYMEM	INGRAM MICRO	NMB TECHNOLOGIES INC	VIEWSONIC
COMPSEE	INSIGHT	NORTEL NETWORKS	WACOM TECHNOLOGY
CONTOUR DESIGN	INTEL	ORANGE MICRO	WORTH DATA
CREATIVE LABS	INTELLIGENT COMPUTER SYSTEMS, INC.	PALMONE	WYSE TECHNOLOGY
DATALUX	INTERLINK ELECTRONICS	PANASONIC	ZEBRA TECHNOLOGY
DATAMAX	IOGEAR TECHNOLOGY	PC CONCEPTS	
DELL	JENKCO	PIONEER	
Input Devices - Bar Code Readers			
ADESSO	DATALOGIC	IDAUTOMATION.COM, INC	METROLOGIC
ALIEN SKIN SOFTWARE	DELL	IMATION	MICROSCAN
AMAZON	DENSO CORPORATION	INFINITE PERIPHERALS	MICROVISION, INC.
AMERICA MICRO	DT RESEARCH, INC.	INFOLOGIX	MOTION COMPUTING
AMERICAN BARCODE	EASY LOBBY	INGENICO	MOTOROLA ISG
AMERICAN MICROSYSTEMS	ELO TOUCHSYSTEMS	INSIGHT	NCR
BARACODA, INC.	E-SEEK	INTEGRA	NETRIA
BLACK BOX	F&M TECHNOLOGY GMBH	INTERMEC	OMNIKEY
BRADY	FUJITSU SCANNERS	IOMEGA	OPTICOM
CAPSA SOLUTIONS	GETAC INC.	JACO INC	OPTICON
CARDCOM TECHNOLOGY	HANDHELD PRODUCTS	KEYENCE	ORACLE
CIPHER LAB	HID GLOBAL	KOAMTAC	OVERLAND STORAGE
CODE	HONEYWELL	LENOVO	PANASONIC

20-0825 A 684 of 908

Product Category			
COGNEX CORPORATION	HP	LOGICUBE	PANINI NORTH AMERICA
COMPSEE	HP INC	L-TRON CORPORATION	PERCON
CUSTOM SENSORS INC	IBM	MAGTEK	PHILIPS
CYBERNET MANUFACTURING	ID TECH	METALOGIC	PIONEERPOS
POSH MANUFACTURING	RJS	TAL TECH	VERIFONE
POSIFLEX	RUBBERMAID	TANDBERG DATA	VIDEX
POS-X	SEAGATE	TANGENT INC	WASP BARCODE
PRINTRONIX	SOCKET MOBILE	THE CULVER GROUP	WORTH DATA
PSC, INC.	SONY	TOOLWORX INFORMATION PRODUCTS, INC	WYSE TECHNOLOGY
QUALSTAR	SPECTRA LOGIC	TOPAZ SYSTEMS	XEROX
QUANTUM	STAR MICRONICS	TRACKER PRODUCTS	ZEBEX
RACO INDUSTRIES	SYMBOL	UNITECH	ZEBRA TECHNOLOGY
Input Devices - Game Controllers			
ASUS	DELL	LENOVO	SAMSUNG
BELKIN COMPONENTS	IMATION	LOGITECH	SONY
CABLES UNLIMITED	KENSINGTON	MICROSOFT	
CH PRODUCTS	KINESIS	P.I. ENGINEERING	
CISCO SYSTEMS	LEARNINGWARE, INC	RAZERUSA	
Input Devices - Input Accessories			
3DCONNEXION	BLACK BOX	DATALOGIC	GENARTS, INC.
3M COMPANY	BLACKMAGIC DESIGN USA	DATAMAX	GENERAL DYNAMICS ITRONIX
3M TOUCH SYSTEMS	BLUESTAR	DEDICATED MICROS	GENICOM
4XEM CORP.	BOCA RESEARCH	DELL	GEOVISION INC.
ACADEMY TECHNOLOGIES	BOOST CREATIVE SERVICES	DIAGNOSTIC INSTRUMENTS	GETAC INC.
ACCESS INTERFACING SOLUTIONS	BOSCH SECURITY	DIALOGIC	GETDATA PTY LTD
ACCOCOMPUTER	BRADY	DICTAPHONE	GGI INTERNATIONAL
ACER AMERICA	BRAINBOXES	DIGI INTERNATIONAL	GLOBAL
ACTI CORPORATION	BRISTOL ID TECHNOLOGIES	DIGIDESIGN	GO2GROUP, INC
ADDMASTER	BROTHER	DIGITAL CHECK CORP	GOLDENRAM
ADESSO	BUSLINK	DIGITAL PERSONA	GOLDTOUCH TECHNOLOGIES
ADONIT	CABLES TO GO	D-LINK SYSTEMS	GRADUS GROUP LLC
ADVANCED INPUT SYSTEMS	CABLES UNLIMITED	DOTWORKZ SYSTEMS	GREEN ONIONS SUPPLY
AEROSCOUT	CADLINK	DRAPER SCREEN COMPANY	GREENLEE TEXTRON INC
AGORA LEATHER PRODUCTS	CANON	E-BEAM	GYRATION
AI SQUARED	CAPSA SOLUTIONS	EGAN TEAMBOARD	HANDHELD PRODUCTS
AJA VIDEO SYSTEMS	CAPTARIS	ELMO	HAVIS SHIELD
ALIMED	CARD DEVICE EXPERT CO.,LTD	ELO TOUCHSYSTEMS	HAWKING TECHNOLOGY
ALLAIRE	CARD SCANNING SOLUTIONS	EMC	HELLERMANNTYTON
ALLSOP	CASIO	ENGINEERED NETWORK SYSTEMS	HENGE DOCKS LLC.
AMBIR TECH	CBC AMERICA	ENOVATEIT	HHP PRODUCTS
AMERICAN BARCODE	CBM	ENSURE TECHNOLOGIES	HID GLOBAL
AMERICAN MICROSYSTEMS	CHAOS SOFTWARE GROUP INC	EPSON	HIKVISION DIGITAL TECHNOLOGY CO. LT
ANGEL GUARD	CHATSWORTH PROD	EQUINOX SYSTEMS	HITACHI
ANTHRO CORPORATION	CHERRY ELECTRICAL PRODUCTS	ERGOGUYS LLC	HONEYWELL
APA CABLES & NETWORKS	CIPHER LAB	ERGOKOMFORT	HP
APC	CISCO SYSTEMS	ERGONOMIC CONCEPTS	HP INC
APG	CITIZEN	ERGOTRON	HUBBELL-PREMISE
APG CASH DRAWER	CITRIX	E-SEEK	HUMAN SCALE
APPLE	CLEAR CUBE	ESKER	HYPERCOM
ARAMEDIA GROUP	CODE	EVERFOCUS	HYPERLINK TECH
ARECONT VISION	CODI INC	EVOLUENT	IBM
ARX	COGNITIVE SOLUTIONS	E-WATCH CORPORATION	ICC
ASUS	COMPSEE	EXTRON	ICWUSA
AUDIOVOX	COMPUCOVER	FARGO ELECTRONICS	ID INNOVATIONS, INC.
AVAYA	COMPUTER LAB	FASTPOINT/FTG DATA SYSTEMS	ID SOFTWARE
AVERMEDIA	COMPUTERS & STRUCTURES INC.	FELLOWES	ID TECH
AVERVISION	CONTEX	FENTEK INDUSTRIES	IDEAL INDUSTRIES, INC.
AVID TECHNOLOGY INC	CONTOUR DESIGN	FORCAM INC.	IDENTICARD
AVTEQ, INC.	CONVEYANT SYSTEMS INC.	FORMAX	IDENTIVE GROUP, INC
AXIOHM	COOPER-ATKINS	FRANKE COMMERCIAL SYSTEMS	ILUMINAR
AXIS COMMUNICATIONS	COREL	FUJITSU AMERICA	ILUV
BARCO	CORNING	FUJITSU SCANNERS	IMATION
BARCOVIEW	CP TECHNOLOGIES	FUJITSU TAKAMISAWA	IMPRIVATA, INC.
BARTEC US CORP	CRANEL IMAGING	FURUKAWA	INCASE
BATTERY-BIZ INC.	CRESTRON ELECTRONICS	GAMBER JOHNSON	INDIANA CASH DRAWER COMP
BAUMGARTENS	CTS NORTH AMERICA	GBC	INFINITE PERIPHERALS
BEHRINGER USA	CYBERNET MANUFACTURING	GCX	INFINITY QS INTERNATIONAL

20-0825 A 685 of 908

Product Category

BELKIN COMPONENTS
BELL & HOWELL
BETTERONLINE
BISCOM
INSIGHT
INTEL
INTELLASPACE
INTERLINK ELECTRONICS
INTERMEC
IQINVISION
IRECORD.TV
ISE INC
ISKIN
ITHACA
JABRA
JACO INC
JANAM TECHNOLOGIES LLC
JAWBONE
JELCO
JLC SOLUTIONS LLC
JVC
KB COVERS
KELLY COMPUTER SUPPLY COMPANY
KENDALL HOWARD
KENSINGTON
KERI SYSTEMS
KEYENCE
KEYSCAN INC.
KEYSPAN
KEYTRONIC
KICTEAM INC.
KINESIS
KINGSTON
KODAK
KONICA-MINOLTA
KRAMER ELECTRONICS, LTD.
L&E MOBLIE MOUNTS
LAB126
L-COM, INC.
LEDCO
LENOVO
LEVITON TELECOM
LEXMARK
LIEBERT-EMERSON
LINCARE MOUSE PADS
LIVESCRIBE, INC.
LOGIC CONTROLS
LOGISTERRA INC
LOGITECH
LOREX TECHNOLOGY INC
MAGTEK
MAINTECH
MAN & MACHINE
MANFROTTO
MAYLINE
MEDIAMOUNTS LTD.
MEDIATECH
METROLOGIC
METROVACUUM
MICROSCAN
MICROSOFT
MICROTEK LAB
MICROTHIN PRODUCTS, INC
MICROVISION, INC.
MIDDLE ATLANTIC
MIMIO
MITEL
DAFUTURE
DA-LITE
DATA MANAGEMENT, INC.
DATACARD GROUP
MOBOTIX CORP
MONARCH
MONTROSE SECAM
MOORECO INC
MOTION COMPUTING
MOTOROLA ISG
MS CASH DRAWER
NCR
NEAT-PATCH, INC
NEATRECEIPTS
NEC DISPLAY SOLUTIONS
NETGEAR, INC.
NETMOTION WIRELESS
NETRIA
NIDEC SANKYO CORPORATION
NIKON
NIMAX
OFFSPRING TECHNOLOGIES
OLEA, INC.
OLYMPUS IMAGE SYSTEMS
OMNIKEY
OMNITRONIX
O'NEIL
OPTICON
OPTOMA
ORACLE
ORLACO, INC.
ORTRONICS
PANASONIC
PANDUIT
PANINI NORTH AMERICA
PASSWARE
PAXTON ACCESS
PELCO
PENPOWER
PENTALOGIX LLC
PENTAX
PERCON
PETSMART, INC.
PHILIPS
PIENGINEERING
PILE DYNAMICS
PIONEER
PIONEERPOS
PITNEY BOWES SOFTWARE
PLUS AMERICA
PLUS VISION
PNY TECHNOLOGIES
POE TECHNOLOGIES
POLYCOM INC
POLYVISION
PORTSMITH
POSIFLEX
POS-X
PRECISION MOUNTING TECHNOLOGIES
PREH
PRINTRONIX
PROMETHEAN
PROTECH TECHNOLOGIES INC
PROTECT COMPUTER PRODUCTS
PROTECT KEYBOARD COVERS
PROXIM
PSC, INC.
GE SECURITY
GEMALTO
GEMPLUS
GEMSYS
RARITAN
RAZERUSA
RDM CORPORATION
RED PRAIRIE
RF IDEAS INC.
RF INDUSTRIES
RICOH
RIPLEY COMPANY
RJS
RSA SECURITY
RUBBERMAID
SAFCO
SAFENET, INC.
SAMSON TECHNOLOGIES CORP.
SAMSUNG
SANFORD
SANHO
SANYO
SCANSOURCE
SCHLAGE RECOGNITION SYSTEMS
SCRIBNER ASSOCIATES INC
SDV INC
SEAL SHIELD CORPORATION
SEIKO INSTRUMENTS
SERVER TECH
SHARP
SIEMENS BUSINESS
SMART TECHNOLOGIES
SMARTDESK INC.
SMARTVM
SMK-LINK
SOCKET MOBILE
SOLIDTEK
SOLIDUS PERIPHERALS
SONY
SOPHOS
SOURCE TECHNOLOGIES
SPECIALTY ROLL PRODUCTS
SPECTRALINK
SPECTRUM
STAR MICRONICS
STARDOT TECHNOLOGIES
STARTECH.COM
STEELHEAD METAL CORPORATION
STEREN
STORAGECRAFT
SYMBOL
SYN-APPS
SYNTAX GROUP
SYSTEM CONNECTION
SYSTIMAX
TANDBERG DATA
TAOS TECHNOLOGIES, LLC
TARGUS
TASQ TECHNOLOGY
TEKLOGIX
TEKLYNX
TEKLYNX INTERNATIONAL
TELEMETRICS INC.
TELEQUIP
TERRA-WAVE
TG3 ELECTRONICS
THERMALTAKE
INFOCASE
INFOCUS
INFOLOGIX
INGENICO
TRANSCEND INFORMATION INC
TRENDNET
TRIPP LITE
TROMPETER ELECTRONICS
TULSAT
TURNING TECHNOLOGIES
TWELVE SOUTH
UNICOMP
UNIFORM INDUSTRIAL CORP USA OFFICE
UNITECH
UNITED STATIONERS SUPPLY CO.
UTILITY
UVERITECH
V7
VADDIO
VBRICK SYSTEMS
VDO360
Vector Informatik
VELCRO USA INC.
VERIFONE
VERSA TECHNOLOGY
VERSATABLES
VICTORY MULTIMEDIA
VIDAR SYSTEMS CORPORATION
VIDEO INSIGHT INC
VIDEOIQ
VIDEOLARM
VIDEOTEC
VIEWSONIC
VIRTUAL INC CORPORATION
VIRTUAL LNK
VIRTUALLNK
VIVOTEK
VIZIFLEX
VUPOINT SOLUTIONS
WACOM TECHNOLOGY
WASP BARCODE
WEIGHTRONIX
WIRELESS SOLUTIONS
WIREMOLD
WORKRITE
WORTH DATA
WRENSOFT
WYSE TECHNOLOGY
XEROX
XPLORE TECHNOLOGIES
ZEBEX
ZEBRA TECHNOLOGY
ZIOTEK
ZONATHERM PRODUCTS INC
ZVETCO BIOMETRICS, LLC

20-0825 A 686 of 908

Product Category			
MITSUBISHI	QUEST MANUFACTURING CO.	TOOLWORX INFORMATION PRODUCTS, INC	
MMF	QUIKTRON	TOPAZ SYSTEMS	
MOBILE DEMAND	RACO INDUSTRIES	TOSHIBA	
MOBOTIX	RAINBOW SOFTWARE	TRANSACT TECHNOLOGIES	
Input Devices - Input Adapters			
2FA, INC.	DIAMOND MULTIMEDIA	KOFAX	PSC, INC.
3DCONNEXION	DIGI INTERNATIONAL	KOUTECH	QUATECH
3M COMPANY	DIGITAL PERIPHERAL SOLUTIONS, INC.	KRONOS INC.	QUIKTRON
ACER AMERICA	DIGITAL PERSONA	KWORLD COMPUTER CO.	QVS INC.
ACTIVIDENTITY CORPORATION	DIGITAL RAPIDS CORPORATION	L-COM, INC.	RARITAN
ADAPTEC	DIGIUM	LEADTEK	RF IDEAS INC.
ADDMASTER	DT RESEARCH, INC.	LEAP MOTION, INC.	RICOH
ADD-ON COMPUTER PERIPHERALS	EATON	LENOVO	ROSEWILL
ADDONICS TECHNOLOGY INC.	ELAN DIGITAL SYSTEMS	LENOVO X86	ROSSLARE SECURITY PRODUCTS INC
ADESSO	ELEMENT IT	LEXMARK	RSA SECURITY
ADS TECHNOLOGIES INC.	ELGATO SYSTEMS, LLC	LG ELECTRONICS	SABRENT
AEVOE CORP MOSHI	ELITE PC	LIBERTY AV SOLUTIONS	SAMSUNG
AJA VIDEO SYSTEMS	ELO TOUCHSYSTEMS	LIFEVIEW	SANDISK
ALERATECH	EMC	LINKSYS	SANS DIGITAL
ALTONA	ENSURE TECHNOLOGIES	LOGIC CONTROLS	SATOAMERICA
ALTRONIX	ENTERASYS NETWORKS	LOGITECH	SAVANT PROTECTION INC
AMD	ENVOY DATA	M2SYS	SDA
AMERICA MICRO	EPIPHAN SYSTEMS	MAGTEK	SECUGEN
AMERICAN BARCODE	EPSON	MATROX	SEWELL DEVELOPMENT CORP.
AMULET HOTKEY INC.	ERGOKOMFORT	MAXELL CORP OF AMERICA	SIIG
AOPEN	ERGONOMIC TOUCHPAD	MICROPAC TECHNOLOGIES, INC.	SILEX TECHNOLOGY AMERICA
APC	E-SEEK	MICROSOFT	SMART SOFTWARE
APPLE	EVO PDF SOFTWARE	MONOPRICE	SMARTDISK
ASUS	EVOLUENT	MOTION COMPUTING	SMK-LINK
ATEN TECHNOLOGY	FARGO ELECTRONICS	MOTOROLA ISG	SOCKET MOBILE
ATLONA	FLUKE NETWORKS	MSI	SOLE SOURCE TECHNOLOGY
AUDIOCODES, INC.	FUJITSU SCANNERS	NATIONAL INSTRUMENTS	SONICWALL
AUDIOVOX	GEMALTO	NCOMPUTING	SONY
AUTHENTEC INC.	GEMPLUS	NEC DISPLAY SOLUTIONS	STANLEY GLOBALTECHNOLOGIES
AVAYA	GENERAL DYNAMICS ITRONIX	NETAPP	STARTECH.COM
AVERMEDIA	GEOVISION INC.	NETGATE	STEREN
AVID TECHNOLOGY INC	GETAC INC.	NETMOTION WIRELESS	SYBA TECH LTD
BARCO	GRANDTEC	NETRIA	SYMANTEC
BELKIN COMPONENTS	GRASS VALLEY	NETWORK TECHNOLOGIES	SYMBOL
Berlite	GRAVUE CO., LTD	NOMADIX	TANGENT INC
BEST DATA PRODUCTS	GRIFFIN TECHNOLOGY	NVIDIA	TASQ TECHNOLOGY
BIOMETRIC ASSOCIATES, LP	GYRATION	OKI	TEVELEC CABLES, INC
BLACK BOX	HAPPAUGE	OLYMPUS AMERICA	THALES ESECURITY INC
BLACKBERRY	HARMONIC INVERSION TECHNOLOGY	OMNI TECHNOLOGY SOLUTIONS	THOMSON GRASS VALLEY
BLACKMAGIC DESIGN USA	HAUPPAUGEWORKS	OMNIKEY	TOKENWORKS INC
BUFFALO TECHNOLOGY	HEWLETT PACKARD ENTERPRISES	OMRON ELEC LLC	TOPAZ SYSTEMS
BYTECC	HID GLOBAL	OPTICON	TOSHIBA
CABLES TO GO	HI-VAL	ORACLE	TRANSCEND INFORMATION INC
CABLES UNLIMITED	HONEYWELL	PANASONIC	TRILLIUM
CAMTRIA	HP	PANINI NORTH AMERICA	TRIPP LITE
CANON	HP INC	PANO LOGIC	TURNING TECHNOLOGIES
CANOPUS	HYPERCOM	PAR TECHNOLOGIES	TURTLE BEACH
CETON CORPORATION	IBM	PARTNER TECH	ULTRA PRODUCTS
CHECK POINT SOFTWARE TECHNOLOGIE	ICON	PAXTON ACCESS	UNIFORM INDUSTRIAL CORP USA OFFICE
CHERRY ELECTRICAL PRODUCTS	ID TECH	PERCON	UNITECH
CHRISTIE	IDENTIVE GROUP, INC	PHAROS	VERIFONE
CISCO SYSTEMS	IGEL TECHNOLOGY	PIENGINEERING	VIEWCAST.COM
COMMUNICATIONS INTEGRATORS INC.	IMPRIVATA, INC.	PINNACLE MICRO	VIEWSONIC
COMPSEE	Infinias, Inc.	PINNACLE SYSTEMS	VISIONTEK
CONNECTPRO	INFINITE PERIPHERALS	PIONEER	VXL INSTRUMENTS
CONTROL SOLUTIONS	INGENICO	PIONEERPOS	WACOM TECHNOLOGY
COOL GEAR	INMOTION TECHNOLOGY	PLANAR SYSTEMS	WASP BARCODE
COREL	INSIGHT	PLANTRONICS	WINNOV
CREATIVE LABS	INTERMEC	PLEXTOR	WORTH DATA
CRESTRON ELECTRONICS	IOGEAR TECHNOLOGY	PNY TECHNOLOGIES	WYSE TECHNOLOGY
CYBERNET MANUFACTURING	JABRA	POLYCOM INC	XAVUS SOLUTIONS LLC
DATACARD GROUP	JACO INC	POSH MANUFACTURING	XEROX

20-0825 A 687 of 908

Product Category			
DATALOGIC	KANTECH	POSIFLEX	ZEBEX
DATAPATH	KEY SOURCE INTERNATIONAL	PRECISE BIOMETRICS	ZEBRA TECHNOLOGY
DELL	KEYSCAN INC.	PRECISE SOFTWARE SOLUTIONS	ZIOTEK
DEXA SYSTEMS	KEYTRONIC	PREMIERTEK	ZVETCO BIOMETRICS, LLC
Input Devices - Input Cables			
3M COMPANY	DATALOGIC	LIFESIZE COMMUNICATIONS	RF INDUSTRIES
ADC KRONE INC.	DATAMAX	LIND ELECTRONIC	ROSE ELECTRONIC
ADC TELECOMMUNICATIONS	DEC	LINDY COMPUTER CONNECTION TECH	ROSEWILL
ADD-ON COMPUTER PERIPHERALS	DELL	LOGICUBE	SABRENT
ADESSO	DELORME	LOGLOGIC, INC	SDA
ADVANCED PUBLIC SAFETY	E-SEEK	LOREX TECHNOLOGY INC	SECURITYWARE, INC.
ALLEN TEL	EXTRON	LYNN ELECTRONICS CORP	SENNHEISER
ALLIED TELESIS	FENTEK INDUSTRIES	MAGMA	SEWELL DEVELOPMENT CORP.
AMC NETWORK SERVICES	FLUKE NETWORKS	MAGTEK	SF CABLE, INC.
AMCO DISTRIBUTING	FUJITSU MOBILITY	MAJOR CUSTOM CABLES	SIEMON
AMPHENOL	FUJITSU SCANNERS	MAXIM INTEGRATED PRODUCTS, INC.	SIGNAL POINT
ANIXTER	GEMPLUS	METALOGIC	SIIG
ANKER	GENERAL CABLE	METRA ELECTRONICS CORPORATION	SIMA PRODUCTS CORPORATION
ANRITSU COMPANY	GENERAL DYNAMICS ITRONIX	METROLOGIC	SMART TECHNOLOGIES
APA CABLES & NETWORKS	GOLDTOUCH TECHNOLOGIES	METTLER TOLEDO	SOCKET MOBILE
APC	GRAINGER	MICRO CONNECTORS	SONY
APG CASH DRAWER	GREAT LAKES	MICRO INNOVATION	SOUTHWIRE
APPLE	GRID CONNECT INC	MICROSCAN	STALKER RADAR
ASC	HANDHELD PRODUCTS	MICROSOFT	STAR MICRONICS
ATEN TECHNOLOGY	HAUPPAUGEWORKS	MICROVISION, INC.	STARTECH.COM
AUDIOCODES, INC.	HAWKING TECHNOLOGY	MIDDLE ATLANTIC	STEREN
AVAYA	HELLERMANNTYTON	MOGAMI CABLE	SVAT ELECTRONICS
AVOCENT-EMERSON	HEWLETT PACKARD ENTERPRISES	MOLEX	SYBA TECH LTD
AVTECH CORPORATION	HIGH TECH COMPUTERS CORP.	MONOPRICE	SYMBOL
AXIS COMMUNICATIONS	HITACHI	MOTOROLA ISG	SYRRIS, INC.
B & B ELECTRONICS	HITACHI DATA SYSTEMS	MOTOROLA MOBILITY	SYSTIMAX
BAYTECH	HONEYWELL	MOXA TECHNOLOGIES, INC.	TABLEAU LLC
BELDEN	HOSA	MRV COMMUNICATIONS	TANDBERG DATA
BELKIN COMPONENTS	HP	NATIONAL INSTRUMENTS	TELCO SYSTEMS, A BATM COMPANY
BELL & HOWELL	HP INC	NEAT-PATCH, INC	TELEMETRICS INC.
BENQ	HTC	NELCO PRODUCTS	TELEQUIP
BLACK BOX	HUBBELL-PREMISE	NETEON TECHNOLOGIES INC.	TIMBERCON
BRENTHAVEN	HYPERCOM	NETRIA	TIMES MICROWAVE
BROTHER	HYPERLINK TECH	NETSCOUT SYSTEMS, INC	TIVO
BS CABLE	IBM	NETWORK TECHNOLOGIES	TOPAZ SYSTEMS
BTX TECHNOLOGIES, INC.	ICC	OLYMPUS AMERICA	TRENDNET
BYTECC	ID INNOVATIONS, INC.	OLYMPUS IMAGE SYSTEMS	TRENDWARE
CABLE EXCHANGE	ID TECH	OMNITRONIX	TRIMBLE NAVIGATION LTD.
CABLE EXPRESS	IKEY	OPTICON	TRIPP LITE
CABLE MATTERS INC.	INFOCUS	ORACLE	TRUE DATA TECHNOLOGY
CABLES TO GO	INFORMATICS, INC.	ORLACO, INC.	TRYTEN
CABLES UNLIMITED	INGENICO	ORTRONICS	TURTLE BEACH
CANON	INSIGHT	PANASONIC	TYCO INTERNATIONAL
CASCO MFG SOLUTIONS	INSIGHT VIDEO NET, LLC	PANDUIT	UNITECH
CHIP PC TECHNOLOGIES	INTERLINK COMMUNICATION SYSTEMS	PANINI NORTH AMERICA	UTILITY
CIPHER LAB	INTERMEC	PATUOXUN (SHENZHEN TECHNOLOGY)	VELCRO USA INC.
CISCO SYSTEMS	INTREPID CONTROL SYSTEMS INC	PCTEL	VERIFONE
CITIZEN	IOGEAR TECHNOLOGY	PELCO	VIEWCAST.COM
CLEAR CUBE	IT WATCHDOGS	PERCON	VILLAGE TRONIC U.S. OFFICE
CODE	JANAM TECHNOLOGIES LLC	PERTECH	VIRTUAL INC CORPORATION
COGNEX CORPORATION	KANGURU	PLUGABLE TECHNOLOGIES	VXI CORPORATION, INC.
COLLIER	KEYENCE	POLYCOM INC	WASP BARCODE
COMMSCOPE (COMSEARCH)	KEYSPAN	POSIFLEX	WESTERN TELEMATIC INC
COMMUNICATIONS INTEGRATORS INC.	KINESIS	PREH	WEY TECHNOLOGY AG
COMPREHENSIVE	KINGWIN	PRINTRONIX	WIREMOLD
COMPSEE	KODAK	PROMETHEAN	WORTH DATA
COMPULINK	KOFAX	PSC, INC.	XEROX
COOPER-ATKINS	LANTRONIX	QUATECH	ZEBEX
CORNING	L-COM, INC.	QUIKTRON	ZEBRA TECHNOLOGY
CP TECHNOLOGIES	LENOVO	QUINTECH ELECTRONICS AND COMM, INC.	ZIPKORD SOLUTIONS
CRADLEPOINT, INC.	LENOVO X86	RACO INDUSTRIES	
CTS NORTH AMERICA	LEVITON TELECOM	RARITAN	

20-0825 A 688 of 908

Product Category			
DATA MANAGEMENT, INC.	LEXMARK	REVOLABS, INC.	
Input Devices - Input Service/Support			
CANON	CRANEL IMAGING	FUJITSU SCANNERS	HP INC
CONTEX	DELL	HID GLOBAL	ID SOFTWARE
ID TECH	PANASONIC	SONY	WASP BARCODE
KODAK	PROMETHEAN	VELOCITI, INC.	XEROX
NETAPP	SCANSOURCE	VERANT IDENTIFICATION SYSTEM	
OLEA, INC.	SMART TECHNOLOGIES	VERIFONE	
Input Devices - Keyboards			
1 TRIPPLITE	CHESTER CREEK	GENNOVATION	LABTEC ENTERPRISES
10ZIG TECHNOLOGY/BOSANOVA	CIRQUE CORPORATION	GETAC INC.	LENOVO
3DCONNEXION	CISCO SYSTEMS	GIGABYTE TECH.	LENOVO X86
3M COMPANY	CNB TECHNOLOGY INC.	GLOBAL MARKETING	LEXMARK
A4TECH CO LTD	CODE	GOLDENRAM	LIFE WORKS
ABLENET INC	CODI INC	GOLDTOUCH TECHNOLOGIES	LOGIC CONTROLS
ACCESS INTERFACING SOLUTIONS	COGNITIVE SOLUTIONS	GOOD HOPE BAG	LOGIC KEYBOARDS
ACECAD	COMFORT KEYBOARD CO.	GRANDTEC	LOGITECH
ACER AMERICA	COMPUCADDY	GREEN ONIONS SUPPLY	M7 CORPORATION
ADESSO	COMPUTER LAB	GREYSTONE	MACALLY
ADVANCED INPUT SYSTEMS	CONTOUR DESIGN	GRIFFIN TECHNOLOGY	MACE GROUP
AES	COOLER MASTER	GYRATION	MAN & MACHINE
AEVOE CORP MOSHI	COOPER CASES	H&H SOFTWARE	MANHATTAN WIRE PRODUCTS
AFFIRMATIVE COMPUTER PRODUCTS	CORSAIR MEMORY	HAVIS SHIELD	MATIAS CORPORATION
AGILENT	CREATIVE LABS	HERITAGE TRAVELWARE	MAXELL CORP OF AMERICA
AI SQUARED	CRYSTAL VISIONS	HEWLETT PACKARD ENTERPRISES	M-EDGE
ALIMED	CYBERNET MANUFACTURING	HID GLOBAL	MEMOREX
ALURATEK, INC.	DAKTECH	HIPSTREET	MICAH
AMAZON	DAS KEYBOARD C/O METADOT	HONEYWELL	MICRO CONNECTORS
AMBICOM	DATALUX	HOYA CORPORATION	MICRO INNOVATION
ANCHOR PAD PRODUCTS	DEC	HP	MICRONPC
ANIXTER	DEDICATED MICROS	HP INC	MICROSOFT
ANKER	DELL	HTC	MIDDLE ATLANTIC
ANTEC	DIGITAL ACCESSORIES CORPORATION	HUMAN SCALE	MITEL
AOPEN	DIGITAL PERSONA	IBM	MITSUBISHI
APC	DIGITALPERSONA, INC.	ICWUSA	MOBILE DEMAND
APPLE	DIH SHIN INTERNATIONAL	ID INNOVATIONS, INC.	MOBILITY ELECTRONICS
ARC SOLUTIONS	DSI-KEYBOARDS	ID TECH	MOTION COMPUTING
ASUS	DT RESEARCH, INC.	IDENTIVE GROUP, INC	MOTOROLA ISG
ATEK	EATHTEK LLC	IKEY	MOTOROLA MOBILITY
AURAVISION	ELITE PC	INDUSTRIAL COMP	MYKEYO
AVAYA	ENABLEMART	INFOCUS	NATIONAL INSTRUMENTS
AXIOM MEMORY	ENGHOUSE INTERACTIVE USD	INFOLOGIX	NCD
AXIS COMMUNICATIONS	ENOVATEIT	INLAND PRODUCTS INC	NEC DISPLAY SOLUTIONS
AZIO CORPORATION	ENSURE TECHNOLOGIES	INNOVATION FIRST	NEOWARE
BAKKERELKHUIZEN INTERNATIONAL B.V.	EOLOGIC	INNOVISION	NETRIA
BARCO	ERGOGUYS LLC	INSIGHT	NLYNX SYSTEMS
BELKIN COMPONENTS	ERGOKOMFORT	INTEKVIEW	NMB TECHNOLOGIES INC
BELLA CORPORATION	ERGO-Q	INTEL	NOKIA
BENQ	ERGOTRON	INTERLINK COMMUNICATION SYSTEMS	OFFSPRING TECHNOLOGIES
BLACK BOX	ERONOMICS MADE EASY	INTERLINK ELECTRONICS	OKI
BLACKBERRY	ESTERLINE ADVANCED INPUT SYS.	INTERMEC	OLEA, INC.
BLUESTAR	EVERFOCUS	INTERNATIONAL TECHNEGROUP INC	OMNIO TECHNOLOGIES CORP
BOSANOVA INC	EVOLUENT	I-O CORPORATION	ORACLE
BOSCH SECURITY	EXPANSYS USA	IOGEAR TECHNOLOGY	OTTER PRODUCTS
BOUNDLESS ASSISTIVE TECHNOLOGY LLC	FELLOWES	IONE	P.I. ENGINEERING
BOUNDLESS TECHNOLOGIES	FENTEK INDUSTRIES	IT XCHANGE	PALMONE
BOXWAVE	FINTIE LLC	IVONA SOFTWARE	PANASONIC
BRANDO	FLUKE NETWORKS	IVSO	PAXTON ACCESS
BUSLINK	FREECOM TECHNOLOGIES	IWERKZ	PCD MALTRON LTD
BYTECC	FREEDOM INPUT USA	JACO INC	PELCO
C3 SOFTWORKS INC	FREEDOM SCIENTIFIC	JDI TECHNOLOGIES	PERIXX COMPUTER GMBH
CABLES UNLIMITED	FUJITSU AMERICA	KAGI	PFU SYSTEMS, INC
CALCOMP	FUJITSU MOBILITY	KANEX	PHILIPS
CAMTRIA	FUJITSU SCANNERS	KENSINGTON	PIENGINEERING
CANON	GAMBER JOHNSON	KEY SOURCE INTERNATIONAL	PLANAR SYSTEMS
CAPSA SOLUTIONS	GATEWAY	KEYOVATION	PLANTRONICS
CASE LOGIC	GE SECURITY	KEYSCAN INC.	PNY TECHNOLOGIES

20-0825 A 689 of 908

Product Category			
CELLUON CORP.	GEAR HEAD	KEYTRONIC	POSIFLEX
CHAIRLINES	GENERAL DYNAMICS ITRONIX	KINESIS	POS-X
CHATSWORTH PROD	GENICOM	KOUTECH	PREH
CHERRY ELECTRICAL PRODUCTS	GENIUS	KYASI	PRESTIGE INTERNATIONAL
PROTECT COMPUTER PRODUCTS	SIEMENS BUSINESS	THERMALTAKE	VIDEOTEC
PSION	SIIG	THINK OUTSIDE	VIEWSONIC
PYRAMID INDUSTRIES	SIMPLETECH	THINLABS, INC.	VISION SOLUTIONS, INC.
RACKMOUNT SOLUTIONS, LTD	SMARTVM	THINPATH SYSTEMS, INC	VISIONTEK
RAM MOUNTS	SMK-LINK	TKO ELECTRONICS	VIZIFLEX
RAPOO	SOLE SOURCE TECHNOLOGY	TOSHIBA	VXL INSTRUMENTS
RAZERUSA	SOLIDTEK	TRIPP LITE	WACOM TECHNOLOGY
RINGDALE, INC.	SOLIDUS PERIPHERALS	TURNING TECHNOLOGIES	WASP BARCODE
ROSE ELECTRONIC	SONY	TYCO INTERNATIONAL	WAYTOOLS, LLC
ROSEWILL	STARTECH.COM	TYPO PRODUCTS, LLC	WDL SYSTEMS
SAFE TYPE, INC	STEALTH COMPUTER CORP.	U.S. ROBOTICS	WETKEYS, LLC
SAITEK INDUSTRIES	STEELSERIES NORTH AMERICA CORP	ULTRA PRODUCTS	WEY TECHNOLOGY AG
SAMSUNG	SYBA TECH LTD	UNICOMP	WIRELESS COMPUTING
SCOSCHE INDUSTRIES	SYMBOL	UNITECH	WORKRITE
SDA	TANGENT INC	UNOTRON INC	WORLDTECH
SDS INTERNATIONAL INC.	TARGUS	US MICRO PRODUCTS	WYSE TECHNOLOGY
SDV INC	TELEVIDEO	V7	XPLORE TECHNOLOGIES
SEAL SHIELD CORPORATION	TEXAS INDUSTRIAL	VARTECH SYSTEMS INC	ZAGG
SEJIN	TEXAS INSTRUMENTS	VERBATIM	ZEBRA TECHNOLOGY
SHARKK	TG3 ELECTRONICS	VERIFONE	ZIPPY TECHNOLOGY CORP
SHARP	THE KEY CONNECTION	VIBE	ZOOM TELEPHONICS
Input Devices - PC/Network Cameras			
1 TRIPPLITE	CYBERNET MANUFACTURING	IBM	PHILIPS
4XEM CORP.	DELL	INFOCUS	POLYCOM INC
ACTI CORPORATION	DIGI INTERNATIONAL	INSIGHT	PRIMESENSE LTD
ADESSO	DIGITAL PERIPHERAL SOLUTIONS, INC.	ION AMERICA	PROMETHEAN
ADTRAN	D-LINK SYSTEMS	IPEVO INC.	PROMPTERPEOPLE
ADVIDIA	DROPCAM, INC.	IQINVISION	Q-SEE
ALLAIRE	DT RESEARCH, INC.	IRECORD.TV	RARITAN
ANIXTER	DUKANE	IT WATCHDOGS	REVOLABS, INC.
APC	DVRMASTER.COM	JVC	RLE TECHNOLOGIES
APPLE	EDIMAX	KBZ COMMUNICATIONS, INC.	ROSEWILL
ARECONT VISION	ELMO	KODAK	SABRENT
ARM INC	ELO TOUCHSYSTEMS	KT&C	SAMSUNG
ASANTE TECHNOLOGIES	EMC	LENOVO	SANYO
AVAYA	EMERSON NETWORK POWER	LG ELECTRONICS	SCANSYS CCTV, INC.
AVERMEDIA	EPSON	LIFESIZE COMMUNICATIONS	SDV INC
AVERVISION	EVERFOCUS	LINKSYS	SECURITY LABS
AVIGILON CORPORATION	E-WATCH CORPORATION	LOGITECH	SENSAPHONE
AVUE INC	EXELON TECHNOLOGY	LOREX TECHNOLOGY INC	SENSATRONICS
AXIAD IDS	EXTECH SYSTEMS	LUMENS INTEGRATION INC. USA	SIIG
AXIS COMMUNICATIONS	FACEVISION	MACALLY	SMART TECHNOLOGIES
BADGEPLUS INC.	FARGO ELECTRONICS	MACE GROUP	SMC NETWORKS
BARRACUDA NETWORKS	FLIR SYSTEMS	MEDIATECH	SMS
BASLER AG	FORTINET	MICRO INNOVATION	SONY
BELKIN COMPONENTS	FOSCAM DIGITAL TECHNOLOGIES LLC	MICROPAC TECHNOLOGIES, INC.	SPECOTECH
BENQ	FREEDOM SCIENTIFIC	MICROSOFT	STARDOT TECHNOLOGIES
BETTERONLINE	FREETALK	MIGHTEX	SUPERCIRCUITS
BLACK BOX	FUJI MEDIA	MIMIO	SVAT ELECTRONICS
BLUE MICROPHONES	GE SECURITY	MITEL	SWANN SECURITY PRODUCTS
BLUESTAR	GEAR HEAD	MITSUBISHI	TANDBERG VTC
BOSCH SECURITY	GENIUS	MOBOTIX	TANGENT INC
BOUNDARY DEVICES	GEOVISION INC.	MOBOTIX CORP	TECHSMITH
BRADY	GLOBAL MARKETING	MOTION COMPUTING	TOSHIBA
BRICKCOM	GRANDTEC	MOTOROLA ISG	TP-LINK TECHNOLOGY
BROTHER	GUILLEMOTINTL	MURATEC	TREND MICRO
CALIFONE	HAVERFORD SYSTEMS	NETGEAR, INC.	TRENDNET
CANON	HAWKING TECHNOLOGY	NETRIA	TRENDWARE
CBC AMERICA	HERCULES	NETWORK TECHNOLOGIES	TRINUS SYSTEMS, INC.
CHANNEL VISION TECHNOLOGY	HEWLETT PACKARD ENTERPRISES	NIGHT OWL LLC.	TRIPLETT TEST EQUIPMENT AND TOOLS
CISCO SYSTEMS	HID GLOBAL	OPTOMA	TRIPP LITE
CLEARONE	HIKVISION DIGITAL TECHNOLOGY CO. LT	ORLACO, INC.	TRUSTIN
CNB TECHNOLOGY INC.	HITACHI	PALADIN TOOLS	UBIQUITI NETWORKS

20-0825 A 690 of 908

Product Category			
COMMUNICATIONS SUPPLY CORPORATION	HONEYWELL	PANASONIC	UNITED DIGITAL TECHNOLOGIES
CORNING	HP	PARROT, INC.	V7
CP TECHNOLOGIES	HP INC	PEGASUS IMAGING	VADDIO
CREATIVE LABS	HUDDLECAMHD	PELCO	VCE COMPANY LLC
VDO360	VICON MOTION SYSTEMS INC	VIEWSONIC	Y-CAM
VEO	VIDEOIQ	VITEK INDUSTRIAL VIDEO PRODUCTS	ZOOM TELEPHONICS
VERBATIM	VIDEOLARM	VIVOTEK	
VERINT SYSTEMS INC.	VIDYO	XIRLINK	
Input Devices - Pointing Devices			
10ZIG TECHNOLOGY/BOSANOVA	ELO TOUCHSYSTEMS	KENT DISPLAYS INC	POSTURITE LTD.
3DCONNEXION	ENOVATEIT	KEY SOURCE INTERNATIONAL	PRESTIGE INTERNATIONAL
3M COMPANY	ENVOY DATA	KEYOVATION	PROMETHEAN
3M TOUCH SYSTEMS	EPADLINK	KEYSPAN	PROMISE TECHNOLOGY
ACCO BRANDS CORPORATION	EPSON	KEYTEC, INC.	QOMO HITEVISION
ACCOCOMPUTER	ERGOGUYS LLC	KEYTRONIC	RAPOO
ACER AMERICA	ERGOKOMFORT	KINESIS	RAZERUSA
ADESSO	ERGOVIEW	KYE INTERNATIONAL	RF IDEAS INC.
ADONIT	E-SEEK	LABTEC ENTERPRISES	SABRENT
ADVANCED INPUT SYSTEMS	ESTERLINE ADVANCED INPUT SYS.	LENOVO	SAITEK INDUSTRIES
AIPTEK, INC.	ETEKCITY	LENOVO X86	SAMSUNG
ALIMED	EVGA.COM	LG ELECTRONICS	SANFORD
ALTUS INDUSTRIES INC	EVOLUENT	LIVESCRIBE, INC.	SEAL SHIELD CORPORATION
AMAZON	FELLOWES	LOGITECH	SEWELL DEVELOPMENT CORP.
AMBIR TECH	FENTEK INDUSTRIES	LUIDIA INC	SHARP
AMD	FLUKE NETWORKS	MACALLY	SHARPER TECHNOLOGY
AMERICAN BARCODE	FUJITSU SCANNERS	MACE GROUP	SIEMENS BUSINESS
ANKER	GATEWAY	MAD CATZ	SILICONE HEIGHTS
AOPEN	GBC	MAGNATAG	SMART TECHNOLOGIES
APC	GEAR HEAD	MAN & MACHINE	SMK-LINK
APPLE	GENERAL DYNAMICS ITRONIX	MANHATTAN WIRE PRODUCTS	SOLE SOURCE TECHNOLOGY
ASUS	GENIUS	MAXELL CORP OF AMERICA	SOLIDTEK
ATEK	GETAC INC.	MEDIATECH	SONY
ATEN TECHNOLOGY	GIGABYTE TECH.	MEMOREX	SPECTRA LOGIC
AVAYA	GLOBAL MARKETING	MICRO CONNECTORS	STAR MICRONICS
AVERMEDIA	GOLDENRAM	MICRO INNOVATION	STARTECH.COM
AXIS COMMUNICATIONS	GOLDTOUCH TECHNOLOGIES	MICROSOFT	STEALTH COMPUTER CORP.
AZIO CORPORATION	GRANDTEC	MIMIO	STEPHEN GOULD CORPORATION
BELKIN COMPONENTS	GREYSTONE	MOBILE DEMAND	SWIFTPOINT
BENQ	GRIFFIN TECHNOLOGY	MONOPRICE	SYBA TECH LTD
BLACK BOX	GYRATION	MOORECO INC	SYMBOL
BRADY	HANDHELD PRODUCTS	MOTION COMPUTING	TANGENT INC
BRENTHAVEN	HERITAGE TRAVELWARE	MOTOROLA ISG	TARGUS
BRETFORD	HEWLETT PACKARD ENTERPRISES	NATIONAL INSTRUMENTS	TECHDATA
BUSLINK	HIPPUS N.V.	NCR	TELXON
CABLES UNLIMITED	HITACHI	NEC DISPLAY SOLUTIONS	TG3 ELECTRONICS
CALCOMP	HONEYWELL	NEOWARE	THERMALTAKE
CAMTRIA	HP	NETRIA	TOPAZ SYSTEMS
CAPSA SOLUTIONS	HP INC	NEWLINE INTERACTIVE	TOSHIBA
CASIO	HTLT	NEWTON PERIPHERALS, LLC	TOTAL MICRO
CHANNEL SOURCES DISTRIBUTION CO.	HUION	NEXCONCEPTS	TRIPP LITE
CHERRY ELECTRICAL PRODUCTS	HUMAN SCALE	NEXTWINDOW LTD	TRUST
CHESTER CREEK	HUNTER DIGITAL	NEXUS	TRUSTIN
CHIEF	HYPERCOM	NOKIA	ULTRA PRODUCTS
CIRQUE CORPORATION	IBM	NSPIRE	UNICOMP
CISCO SYSTEMS	ID TECH	OCZ TECHNOLOGY	UNITED STATIONERS SUPPLY CO.
CITRIX	IKEY	OPTOMA	UNOTRON INC
CODI INC	IMICRO ELECTRONICS, LTD.	OQO	V7
COMPUTER LAB	INFOLOGIX	ORACLE	VERBATIM
CONTOUR DESIGN	INGENICO	OYSTER MOUSE	VERIFONE
CONTROL SOLUTIONS	INSIGHT	PALMONE	VIBE
COOLER MASTER	INTEKVIEW	PANASONIC	VIEWSONIC
CORSAIR MEMORY	INTEREX	PANASONIC I.M.	VIRTUAL INC CORPORATION
CREATIVE LABS	INTERLINK COMMUNICATION SYSTEMS	PENPOWER	VIRTUALLNK
CYBERNET MANUFACTURING	INTERLINK ELECTRONICS	PERIXX COMPUTER GMBH	VXL INSTRUMENTS
DAKTECH	IOGEAR TECHNOLOGY	PHILIPS	WACOM TECHNOLOGY
DA-LITE	IONE	PLANAR SYSTEMS	WARM MOUSE HEATED KEYBOARD
DELL	IRIS	PLUS AMERICA	WYSE TECHNOLOGY

20-0825 A 691 of 908

Product Category			
DT RESEARCH, INC.	ITAC SYSTEMS	PLUS VISION	XPLORE TECHNOLOGIES
EFI	JACO INC	PNY TECHNOLOGIES	ZEBEX
EGAN TEAMBOARD	KANGURU	POLYCOM INC	ZEBRA TECHNOLOGY
ELMO	KENSINGTON	POLYVISION	
Input Devices - Scanners			
3D SYSTEMS, INC.	DATACARD GROUP	IOMEGA	PLUS TECHNOLOGIES
3M COMPANY	DATALOGIC	ION AUDIO	PLUSTEK
ACADEMY TECHNOLOGIES	DATAMAX	IRIS	POS-X
ACS Technologies	DELL	JACO INC	PSC, INC.
ADAPTEC	DENSO CORPORATION	KENSINGTON	RDM CORPORATION
ADESSO	DIGITAL CHECK CORP	KEYSCAN INC.	RICOH
AGPTEK	DIGITAL PERSONA	KOAMTAC	RYTEK
ALIEN TECHNOLOGY CORPORATION	D-LINK SYSTEMS	KODAK	SANFORD
AMAZON	DOCUPEN	KONICA-MINOLTA	SCHLAGE RECOGNITION SYSTEMS
AMBIR TECH	DT RESEARCH, INC.	LEAD TECHNOLOGIES INC	SCRIPTRX INC
AMULET HOTKEY INC.	DYMO	LENOVO	SDV INC
ANIXTER	ELECTRONIC DOCUMENT TECH (EDT)	LEXMARK	SECUGEN
ANYWHERE COMMERCE INC	ENTRUST INC	LOGICUBE	SEWELL DEVELOPMENT CORP.
APPARENT CORP	EPSON	MAGTEK	SHEARTECH
ARM INC	E-SEEK	MAKERBOT INDUSTRIES	SMARTDISK
ASSET MANAGEMENT INTERNATIONAL	EVO PDF SOFTWARE	METALOGIC	SYMBOL
ASUS	FELLOWES	METROLOGIC	TANGENT INC
AVAYA	FUJITSU SCANNERS	MICROIMAGE, INC.	TARGUS
BARTEC US CORP	GEOVISION INC.	MICROSCAN	TECH-MICRO.COM INC
BELL & HOWELL	GLOBAL MARKETING	MICROTECH	TEKGRAF
BENQ	GRAPHTEC	MICROTEK LAB	TEKLOGIX
BLM TECHNOLOGIES INC	HANDHELD PRODUCTS	MICROVISION, INC.	THE CROWLEY COMPANY
BLUESTAR	HID GLOBAL	MOBILE DEMAND	THE NEAT COMPANY
BRADY	HIPSTREET	MOTOROLA ISG	TOKENWORKS INC
BROTHER	HITACHI	MOTOROLA MOBILITY	TOPAZ SYSTEMS
BULLETSCAN	HONEYWELL	MUSTEK	UMAX
CALCOMP	HP	M-VISION CO. LTD	UNIFORM INDUSTRIAL CORP USA OFFICE
CAMTRIA	HP INC	NCR	UNITECH
CANON	HYPERCOM	NEATRECEIPTS	UVERITECH
CARD SCANNING SOLUTIONS	IBM	NETMOTION WIRELESS	VERANT IDENTIFICATION SYSTEM
CARDREADER, INC.	ID INNOVATIONS, INC.	NETRIA	VERIFONE
CARDSCAN	ID TECH	NIKON	VIDAR SYSTEMS CORPORATION
CDC DATA LLC	IDEAL INDUSTRIES, INC.	OKI	VIDEX
CHATSWORTH PROD	IMATION	OPTICON	VIEWSONIC
CIPHER LAB	INFINITE PERIPHERALS	PACIFIC DIGITAL	VUPOINT SOLUTIONS
CIPHER SYSTEMS	INFOLOGIX	Pacific Image Electronics, Inc.	WASP BARCODE
COGNEX CORPORATION	INFONIC	PANASONIC	WIZCOM TECHNOLOGY
COLORTRAC	INFOR	PANINI NORTH AMERICA	WORTH DATA
CONTEX	INGENICO	PAR TECHNOLOGIES	XEROX
COREX TECH	INMOTION TECHNOLOGY	PARADIGM IMAGING GROUP	X-RITE
CRADEN PERIPHERALS	INSIGHT	PENPOWER	ZEBEX
CTS NORTH AMERICA	INTEGRA	PENTAX	ZVETCO BIOMETRICS, LLC
CYBERNET MANUFACTURING	INTELLIGENT BIOMETRIC CONTROLS	PETSMART, INC.	
CYBERNETICS	INTERMEC	PHILIPS	
DATA MANAGEMENT, INC.	INUVIO, INC	PLANON SYSTEM SOLUTIONS	
Insight – Internal Accounting			
ADXSTUDIO	COMPASSOFT INC	INTRINSIC DESIGN INC	RACKSPACE
AMERICAN BARCODE	CRANEL IMAGING	KINTO SOFT LTD	SDA
ARCMAIL TECHNOLOGY	DATAPIPE	KODAK	SOFTWARE SPECTRUM
AT&T	DELL	LANDESK	SOFTWARE SPECTRUMS
ATTACHMATE	DIGITAL RIVER	LG ELECTRONICS	SPLUNK
AVNET	EMC	MAGTEK	SPRINT
BLACK BOX	ENTRUST INC	MARRIOTT	STAR MOBILE
BROADLINE MEDICAL INC.	EVANS CONSOLES	MCAFEE	SYMANTEC
CA TECHNOLOGIES	GLOBAL KNOWLEDGE SOFTWARE	MEGAPATH NETWORKS	SYNNEX INFORMATION TECHNOLOGY
CARDINAL	HEWLETT PACKARD ENTERPRISES	METALOGIX	TRIPP LITE
CBEYOND	HITACHI DATA SYSTEMS	MICRON CONSUMER PRODUCTS GROUP	TRIPWIRE
CDC SOFTWARE	HP INC	MICROSOFT	VERIZON
CENTURYLINK INC.	IBM	NETAPP	VMWARE
CISCO SYSTEMS	IMPACT RADIUS	ORACLE	WESTERN DIGITAL
CITRIX	INSIGHT	PARADIGM TECHNOLOGY INC.	WINMAGIC
COALFIRE SYSTEMS INC	INTECHRA	PROVISION NETWORKS	

20-0825 A 692 of 908

Product Category			
Internal Lab Process			
FUJITSU	IBM	SOFTWARE 602	
HP	INSIGHT		
Lab - Texts and Instructions			
ADOBE	DELL	INSIGHT SERVICES PORTAL	OPTIFACTS
CISCO SYSTEMS	HM ELECTRONICS INC	LANDESK	
CITRIX	I/O CONCEPTS	MARRIOTT	
CREDANT TECHNOLOGIES INC	INSIGHT	MICROSOFT	
Lab Fees			
INSIGHT	XPLORE TECHNOLOGIES		
Lab Text Item			
INSIGHT	MARRIOTT		
Learning Resources - Reference Material			
3COM	ELSEVIER	LIPPINCOTT WILLI	SAMS PUBLISHING
3M COMPANY	EMC	MACACADEMY	SAMSUNG
ADAPTEC	EQUINOX SYSTEMS	MACROMEDIA	SAP AMERICA, INC.
ADAPX INC	F5 NETWORKS	MANNING PUBLICATIONS	SATOAMERICA
ADOBE	F-CHART SOFTWARE	MATCHWARE INC	SAUNDERS GROUP INC
ALTIMA TECH	FEDEX KINKO'S	MCAFEE	SCALABLE NETWORK TECHNOLOGIES
ALTIRIS	FILEMAKER	MEDIAPRO, INC.	SCANSOFT
American Hospital Association	FLEXERA SOFTWARE, INC.	MICROSOFT	SDA
ANGOSS	FLUKE NETWORKS	MICROSOFT PRESS	SEGERDAHL GRAPHICS, INC
ANIXTER	FREEDOM SCIENTIFIC	MITEL	SENSAPHONE
APC	FUJITSU SCANNERS	MODUSLINK GLOBAL SOLUTIONS	SHARP
APPLE	GLOBAL KNOWLEDGE SOFTWARE	MOTOROLA ISG	SOLIDWORKS
ARTISAN SOFTWARE	GLOBAL MARKETING	NATIONAL INSTRUMENTS	SONY
ATEN TECHNOLOGY	GO2GROUP, INC	NEC DISPLAY SOLUTIONS	SPECTRA LOGIC
ATTACHMATE	GOLDEN SOFTWARE	NETAPP	STARNET
AUDIMATION SERVICES, INC.	HEWLETT PACKARD ENTERPRISES	NETIQ	STATA CORP
AUTODESK	HITACHI	NETOP TECH, INC.	STAT-EASE INC
AVAYA	HITACHI DATA SYSTEMS	NOVELL	STEDMANS
BAPCO	HONEYWELL	NUANCE	SYBEX
BEEZIX SOFTWARE	HP	OKI	SYMANTEC
BLACK BOX	HP INC	O'NEIL	SYMBOL
BRADY	HUMMINGBIRD	OPEN TEXT	TAL TECH
BRAINSTORM, INC	IBM	OPTICON	TALLY
BREEZECOM	IBM SOFTWARE	ORACLE	TECH DATA TRAINING
BROTHER	IGRAFX, LLC	O'REILLY MEDIA	TEKLYNX
CA TECHNOLOGIES	IMPERVA INC	OXFORD COMPUTER GROUP LLC	TEST & MEASUREMENT SYSTEMS INC
CCS PRESENTATION SYSTEMS, INC.	INDEXING RESEARCH	PACKETEER	THIN FILM CENTER
CHECK POINT SOFTWARE TECHNOLOGIE	INFOBLOX	PALMONE	TOSHIBA
CISCO SYSTEMS	INFOCUS	PANASONIC	TOTAL TRAINING
CITRIX	INSIGHT	PENTAX	TRINITY ANIMATION
CLEAR CUBE	INSTALLSHIELD	PERKINELMER INC	VCE COMPANY LLC
CMS PRODUCTS	INTELLITRACK	PNY TECHNOLOGIES	VEEAM
COMPU-LOCK	INTERMEC	POLYCOM INC	VERITAS
COREL	INTUIT	Print Management Partners	VMWARE
DAKTECH	ITEXT SOFTWARE	PRINTRONIX	VORTEX MEDIA
DATA COLLECTION	ITIL	PROMETHEAN	WATCHGUARD
DATALOGIC	JOHN WILEY & SONS	PROMODEL CORP	WEBSUPERGOO SOFTWARE
DATAMAX	KODAK	PSC, INC.	WHITE CANYON
DATAWATCH CORP	KOFAX	QUANTITATIVE SOFTWARE MANAGEMENT	WYSE TECHNOLOGY
DELL	LANDESK	QUEBEC AMERIQUE	X-RITE
DELORME	LEARNKEY	QUEST INTERNATIONAL	ZEBRA TECHNOLOGY
DICKSON	LENOVO	RHINO SOFT	
DOCTOHELP	LEXMARK	RSA SECURITY	
EGAN TEAMBOARD	LIEBERT-EMERSON	SAGE SOFTWARE	
Learning Resources - Training Courses			
1099 EXPRESS.COM	ACRONIS	AKORRI	ANARK CORPORATION
22 MILES, INC	ACTIANCE	ALGOSEC	APC
3C CAD INC	ACTIONPACKED! NETWORKS	ALIENVAULT	APPLAUSE APP QUALITY INC
3COM	ACTIVESTATE SOFTWARE	ALLOT COMMUNICATIONS	APPLE
3D SYSTEMS, INC.	ADC TELECOMMUNICATIONS	ALTERA CORPORATION	APPLICATION SECURITY
4WHAT INTERACTIVE	ADOBE	ALTERNATIVE TECHNOLOGY	APPSENSE TECHNOLOGIES
A10 NETWORKS INC.	ADTRAN	ALTIRIS	APPWORX CORPORATION
ABSOLUTE SOFTWARE	ADVANCED PUBLIC SAFETY	ALTIUM INC	APX ENCLOSURES, INC.

20-0825 A 693 of 908

Product Category			
ACCENTURE	AEROHIVE NETWORKS	ALVARION	AQUIRE INC
ACCESSDATA CORP	AEROSCOUT	AMD	ARBOR NETWORKS, INC
ACCORDENT TECHNOLOGIES	AIR MAGNET	AMERICAN BARCODE	ARC SOLUTIONS
ACL SERVICES	AIRWATCH	AMS GMBH	ARCANANETWORKS INC
ARCSERVE	CAD MANAGEMENT RESOURCES	D-LINK SYSTEMS	FOUR WINDS INTERACTIVE
ARGENT	CALABRIO, INC.	DLT SOLUTIONS, INC.	FREEDOM SCIENTIFIC
ARGUS HOLDINGS LTD	CALLCOPY INC.	DNN CORPORATION	FRONTRANGE
ARTICULATE	CAPSTONE TECHNOLOGY CORP	DOCULEX	FUJITSU SCANNERS
ARUBA NETWORKS	CAPTARIS	DOCUSIGN INC	FUTURE FACILITIES
ARX	CARAHSOFT	DONTYNE SYSTEMS	GALACTIC SOLUTIONS GROUP
ASAP SYSTEMS	CARAHSOFT TECHNOLOGY CORP	DOUBLE-TAKE SOFTWARE	GEOMETRICS TECHNOLOGY INC
ASK CHEMICALS	CBT NUGGETS	DP TECHNOLOGY	GessNet
ASTUTE SOLUTIONS	CCS PRESENTATION SYSTEMS, INC.	EATON	GIGAMON SYSTEMS LLC
ATERNITY	CELLEBRITE USA	EC COUNCIL	GIGASPACES
ATLANTIX GLOBAL	CENTRIFY CORPORATION	ECAMERICA, INC	GLOBAL
ATLASSIAN	CENZIC	ECORA	GLOBAL 360
ATTACC SOFTWARE	CETAN CORP	EDEV TECHNOLOGIES	GLOBAL INDUSTRIAL EQUIPMENT
ATTACHMATE	CHECK POINT SOFTWARE TECHNOLOGIE	EDGE	GLOBAL KNOWLEDGE SOFTWARE
ATTASK INC	CIMATRON TECHNOLOGIES INC	EDU BUSINESS SOLUTIONS	GLOBAL MARKETING
ATTUNITY INC	CIPHENT, INC.	EG INNOVATIONS	GLOBAL VISION, INC
AUDIOCODES, INC.	CISCO SYSTEMS	EGAN TEAMBOARD	GNOMON WORKSHOP
AUTHORIT	CISTERA	EIS TECHNOLOGIES INC	GOOD TECHNOLOGY
AUTODESK	CITRIX	EKTRON	GREAT BAY SOFTWARE INC.
AUTOMATION ANYWHERE INC.	CLAY TABLET TECHNOLOGIES	ELECTRIC CLOUD	GREAT EQUALIZER
AUTOMIC SOFTWARE INC	CLEAR CUBE	ELEMENT K	GROUND CONTROL
AVAYA	CLEARPOINT METRICS	Elsyca Inc	GUIDANCE SOFTWARE
AVECTO LTD.	CLEARSWIFT	ELYSIUM	HAIVISION NETWORK VIDEO
AVEPOINT	CLOUDERA	EMC	HARRINGTON GROUP INC
AVNET	CNC SOFTWARE	EMERSON NETWORK POWER	HARRIS
AVOCENT-EMERSON	CODE 42 SOFTWARE	EMINENTWARE	HELPSYSTEMS INC
AXCELER	CODENOMICON LTD.	ENGHOUSE INTERACTIVE USD	HEWLETT PACKARD ENTERPRISES
AXIAD IDS	COFIGURESOFT INC.	ENTERASYS NETWORKS	HipLink Software
AXWAY	COGITO SOFTWARE NORTH AMERICA INC	ENVISION	HIPPA SUITE
BALABIT-EUROPE LTD	COLLABNET	ENVOX AMERICAS	HISOFTWARE
BAMBOO SOLUTIONS	COLLECT TECH SOLUTIONS	ENVOY DATA	HITACHI
BBS-IDERA	COLLIBRA	EQUALLOGIC, INC.	HITACHI DATA SYSTEMS
BEA SYSTEMS, INC.	COLLIER	ESI ACQUISITION INC	HITACHI ID SYSTEMS, INC.
BECKMAN COULTER	COMMSCOPE (COMSEARCH)	ESKO-GRAPHICS	HOSPITALPORTAL NET
BEST DESKTOP SOLUTIONS BV	COMMVAULT	ESRI	HP
BEST WAVE	COMPELLENT	ESTECO NORTH AMERICA INC	HP INC
BETIS GROUP	COMPIX INC IMAGING SYSTEMS	EVAULT	IBM
BEYOND TRUST	COMPUTER SIMULATION TECHNOLOGY	EVENTBOARD	IBM SOFTWARE
BIGFIX	COMSOL INC	EXFO INC	ICON TECHNOLOGY & PROCESS CONSULT
BINARY TREE	CONTROLSOFT INC	EXONY	IDASHBOARDS
BIT9 INC	CONVERTER TECHNOLOGY INC	EXPERIAN	IGRAFX, LLC
BLACK BOX	CORDA TECHNOLOGIES	EXPRESS METRIX	IHHP INC
BLACK DUCK SOFTWARE INC	CORE SECURITY	EXTENDE INC.	IHS
BLUE COAT SYSTEMS	COREL	EXTREME NETWORKS	IM LINK US
BLUEBEAM	CORNERSTONE ONDEMAND	F5 NETWORKS	IMAGE API
BLUECAT NETWORKS	CORTADO	FAIRWARNING INC	IMMIXGROUP
BLUEPRINT	CORTICON TECHNOLOGIES INC.	FALCONSTOR	IMPACT TECHNOLOGIES
BLUESTAR	COURION	FARO TECHNOLOGIES INC	IMPERVA INC
BMC SOFTWARE DISTRIBUTION	CREDANT TECHNOLOGIES INC	FEDERAL SIGNAL CORP	IMPRIVATA, INC.
BOCADA	CRMFUSION INC	FENESTRAE	INFOBLOX
BOMGAR	CROSSCHECK NETWORKS INC	FIDELUS TECHNOLOGIES LLC	INFOCUS
BORDERWARE	CRYPTZONE	FILEBOUND EXPRESS	INFOLINX
BORLAND	CT CORPORATION	FIREEYE, INC.	INFOLOGIX
BOSON SOFTWARE	CYBER-ARK SOFTWARE	FIREFLY COMMUNICATIONS LLC	INFORMA SOFTWARE
BOTTOMLINE TECHNOLOGIES	CYMPHONIX	FIREMON	INFORMATICA
BOXTONE	DARIA & TETIANA PROCESS INSTRUMENTS	FIRESCOPE	INFORMATION BUILDERS INC
BRADFORD NETWORKS	DATA M CORPORATION	FISHBOWL INVENTORY	INFRAGISTICS SOFTWARE
BRAINSTORM, INC	DATACORE SOFTWARE CORPORATION	FISHBOWL SOLUTIONS	INMOTION TECHNOLOGY
BRAZOS TECHNOLOGY CORP	DATAGUISE INC	FLEXERA SOFTWARE, INC.	INNOVMETRIC SOFTWARE INC.
BREAKINGPOINT SYSTEMS INC.	DATEL	FLOW SCIENCE	INOVA SOLUTIONS
BREAULT RESEARCH ORGANIZATION	DEEPNINES, INC.	FLOWTRAQ	INSIGHT
BRIGHTWORK	DELL	FLUKE ELECTRONICS	INSIGHT VIDEO NET, LLC
BROCADE	DELL SOFTWARE INC	FLUKE NETWORKS	INSPECTIONXPERT CORPORATION

20-0825 A 694 of 908

Product Category			
BUSINESS FORECAST SYSTEMS INC	DELTEK	FLYP TECHNOLOGIES INC	INSPERITY
C2C SYSTEMS INC	DIGI INTERNATIONAL	FORCAM INC.	INTAVER
C3 SOFTWORKS INC	DIGIPORT	FORTINET	INTEGRATED RESEARCH INC
CA TECHNOLOGIES	DIGITAL INTELLIGENCE INC.	FOUR POINT SOLUTIONS LTD	INTEGREAT
INTEL	MCM TECHNOLOGY, LLC	PARKER SOFTWARE LIMITED	SAMSUNG
INTELLICORP	MEGA NA INC	PATCHLINK	SAP AMERICA, INC.
INTELLITRACK	MERU NETWORKS	PC AMERICA	SAS
INTERNET TECHNOLOGY BROADCASTING	METAFLOWS INC.	PCB MATRIX	Savvius Inc
INTERWORK	METALOGIX	PCT ENGINEERED SYSTEM LLC	SCALA BROADCAST MULTIMEDIA
INTLOCK LTD	METAVIS TECHNOLOGIES, INC	PDF SHARE FORMS	SCALABLE NETWORK TECHNOLOGIES
IPCELERATE - IPSMARTSUITE	MICRO FOCUS	PE INTERNATIONAL	SCALABLE SOFTWARE
IPSWITCH	MICROSOFT	PENTAHO CORPORATION	SCALED AGILE
IQ NET SOLUTIONS	MICROSOFT PRESS	PERSYSTENT	SCRIBE
IRECORD.TV	MILESTONE SYSTEMS INC	PGP CORPORATION	SDL GLOBAL SOLUTIONS
IRISE	MIMOSA SYSTEMS	PLATESCAN, INC.	SECURITY AWARENESS, INC.
IRON SPEED INC	MINDJET	PLIXER INTERNATIONAL	SENCHA, INC.
IRONPORT SYSTEMS	MINDSHARP	POLICY MEDICAL INC	SERVICE POINTE, INC.
ISI RESEARCHSOFT	MINUTEMAN	POLYCOM INC	SERVICENOW
ISI TELEMANAGEMENT SOLUTIONS, INC	MODERN OFFICE SYSTEMS INC	POPSTAR NETWORKS INC.	SHADOW-SOFT LLC
ITEXT SOFTWARE	MORGAN KAI GROUP INC	POWERSIM SOFTWARE AS	SHUNRA
IXIA	MOTION ANALYSIS	PRAGMATIC WORKS	SIGNAL INTEGRITY SOFTWARE INC
JAMA SOFTWARE	MOTION COMPUTING	PREEMPTIVE	SILECT SOFTWARE
JAMF SOFTWARE	MOTOROLA ISG	PRICE SYSTEMS LLC	SIMUL8 CORPORATION
JASPERSOFT	M-TECH INFORMATION TECHNOLOGY	PRIME TECHNOLOGIES	SIMUTECH GROUP
JFROG LTD	MVP SYSTEMS SOFTWARE INC.	PRIORITY SOLUTIONS	SINGLEWIRE SOFTWARE, LLC
JITTERBIT	NATIONAL INSTRUMENTS	PROCESS OPTIMIZATION CORPORATION	SITE CORE
JMP	NAVORI	PROCESS SYNERGY	SKYLINE ATS
JSONAR INC	NCB ENHANCED SERVICES	PROCESSDATA LTD.	SMARTBEAR SOFTWARE
JUNIPER NETWORKS	NCIPHER INC	PROCESSMODEL	SMARTDEPLOY
KABA BENZING AMERICA INC	NCIRCLE	PROGRESSIVE MICROTECHNOLOGY, INC.	SMARTSHEET
KASPERSKY LAB, INC.	NEC DISPLAY SOLUTIONS	PROLINK CORPORATION	SNAPCOMMS
KENTICO SOFTWARE LLC.	NEOTYS	PROMETHEAN	SNOW SOFTWARE
KEYNOTE	NETAPP	PROMODEL CORP	SOFTRICITY
KEYSTONE LEARNING SYSTEMS	NETBRAIN TECHNOLOGIES	PROOFPOINT	SOLARWINDS
KNOAHSOFT	NETIQ	PROVANCE TECHNOLOGIES	SOLIDWORKS
KNOWBE4 LLC	NETMOTION WIRELESS	PROVISION NETWORKS	SONATYPE
KNOWLEDGE KEY ASSOCIATES INC	NETOP TECH, INC.	PSIGEN SOFTWARE,INC	SONICWALL
KNOWLEDGELAKE INC	NETPRO	PTC	SONUS NETWORKS, INC
KODAK	NETSCOUT SYSTEMS, INC	PUPPET LABS	SONY
KONICA-MINOLTA	NETWITNESS CORPORATION	Q1 LABS INC	SOPHOS
LANCAST NETWORKS	NETWORK SENTRY	QLIKTECH	SOTI INC
LANCOPE INC	NETX INC	QTE MANUFACTURING SOLUTIONS	SOURCEFIRE INC
LANDESK	NEW HORIZONS	QUADRALAY	SPECTRA LOGIC
LARSCOM	NEXUS	QUANTUM	SPECTRUM
LATITUDE LEARNING	NGRAIN	QUARK	SPLUNK
LDRA SOFTWARE TECHNOLOGY	NICE SYSTEMS	QUEST INTERNATIONAL	SPRINXLE
LEARNKEY	NITROSECURITY, INC.	QUORUMLABS INC	SQL SENTRY, INC.
LECTRA	NO MAGIC INC., USA	QVIDIAN	SQUARE BOX SYSTEMS LTD
LEGATO SYSTEM	NOMADIX	RACKWISE	STATISTICAL DESIGN INSTITUTE
LENOVO	NOV CTES	RADIANT LOGIC	STEELRAY
LENOVO X86	NOVELL	Radiant Vision Systems	STR SOFTWARE COMPANY
LEXIS-NEXIS	NSI SOFTWARE	RANOREX	SURFCONTROL
LEXMARK	NUANCE	RAPID7 LLC	SYMANTEC
LIEBERMAN SOFTWARE CORPORATION	NUMARA SOFTWARE	RARITAN	SYMON COMMUNICATIONS
LIGHTSPEED SYSTEMS INC	NUTANIX INC	REAL ASSET MANAGEMENT	SYN-APPS
LINOMA SOFTWARE	OBSERVE IT	REAL TIME ENGINEERS LTD	SYNCHRO SOFTWARE
LOGIN VSI	OMNICAD	RED HAT SOFTWARE	SYNNEX INFORMATION TECHNOLOGY
LOGLOGIC, INC	ON DEMAND SOFTWARE	REDSEAL NETWORKS, INC	SYSAID TECHNOLOGIES LTD.
LOGRHYTHM, INC.	OPEN TEXT	RES SOFTWARE	TABLEAU SOFTWARE
LOOKOUT SOFTWARE	OPENIAM	REVEILLE SOFTWARE	TANDBERG DATA
LOOP1 SYSTEMS INC	OPTICON	RIMAGE	TANDBERG VTC
M86 SECURITY	ORACLE	RISE ES INC	TANIUM INC
MACHINING TRAINING SOLUTIONS	Original Software Inc	ROCKWELL AUTOMATION	TASKE TECHNOLOGY INC
MADCAP SOFTWARE	OVERNITE SOFTWARE INC	ROGUE WAVE SOFTWARE	TAUCRAFT LTD
MAGNET FORENSICS INC.	OXFORD COMPUTER GROUP LLC	RSA SECURITY	TCMAX SYSTEMS
MANAGED PLANET SOFTWARE	PALISADE	SAE	TDF Software
MANAGERPLUS SOLUTIONS LLC	PALO ALTO NETWORKS	SAFENET, INC.	TEACHPRIVACY

20-0825 A 695 of 908

Product Category			
MANDIANT	PANASONIC	SAGEMCOM	TEAM STUDIO
MAPLESOFT	PARABAL INC	SAGEM-INTERSTAR	TECH DATA TRAINING
MAXON	PARALLELS	SALESFORCE	TECHDATA
MCAFEE	PARASOFT	SAM R REDDY DBA EVAP CONSULTING INC	TELEIRA
TELERIK	TRIPWIRE	VERITAS	WHERESCAPE USA INC
TELESTREAM INC	TRIVANTIS	VIAVI SOLUTIONS	WINMAGIC
TELREX, LLC	TRUARX	VICOM SYSTEMS	WINSHUTTLE
TENABLE NETWORK SECURITY	TRUSTWAVE	VIDYO	WOMBAT SECURITY TECHNOLOGIES INC
TENEO INC	TST CORPORATION USA	VIEWCAST.COM	WONDERWARE SOFTWARE
TERMA SOFTWARE LABS	TURNING TECHNOLOGIES	VIKING INTERWORKS	WORKBOARD INC
THALESGROUP	ULTRARAD CORPORATION	VIOLIN MEMORY INC.	WYSE TECHNOLOGY
THE FOUNDRY	ULTS	VIRSCIDIAN INC	X2O MEDIA INC
THE SANS INSTITUTE	UNIDESK CORPORATION	VIRTUAL INSTRUMENTS	XAMARIN
THREATCONNECT INC.	UNITRENDS	VIRTUAL IRON SOFTWARE	XEROX
THRU INC.	UNIVA	VISION SOLUTIONS, INC.	XIRRUS (See Notes)
TIBCO	UPTIME SOFTWARE	VISUAL COMPUTER SOLUTIONS INC	XMATTERS
TOBII TECHNOLOGY	UTILITY	VISUAL NETWORK DESIGN INC	XYZ SCIENTIFIC APPLICATIONS INC
TOTAL DEFENSE	VARONIS SYSTEMS, INC.	VMTURBO, INC	ZEMAX LLC
TRAIN SIGNAL INC	VBRICK SYSTEMS	VMWARE	Zenoss Inc
TRANSCENDER	VCE COMPANY LLC	VPN DYNAMICS	ZENPRISE
TRANSIT COMPUTING	VECTOR SOFTWARE	WASP BARCODE	ZEROTURNAROUND
TREEAGE SOFTWARE INC	VEEAM	WATCHDOX INC	ZIMBRA, INC.
TREND MICRO	VENAFI	WATCHGUARD	ZOHO CORPORATION
TRILION QUALITY SYSTEMS LLC	VERAMARK	WEBSENSE	ZOOM INTERNATIONAL
TRIMECH MANUFACTURING INC	VERDASYS	WEBTRENDS	
TRIPP LITE	VERIFONE	WEBWORKS	
Leasing			
INSIGHT			
Life Cycle			
INSIGHT			
Manuals			
ADOBE	HP	MACROMEDIA	ZEBRA TECHNOLOGY
CLEAR CUBE	INFOCUS	NUANCE	
Mass Storage Devices			
3WARE	CASTLEWOOD	HI-VAL	MEMOREX
ACER AMERICA	CD CYCLONE	HP	MF DIGITAL
ADAPTEC	CENDYNE	IBM	MICROBOARDS
ADDONICS TECHNOLOGY INC.	CERTANCE	ICS-IQ	MICRONET TECHNOLOGY
ADIC	CISCO SYSTEMS	INSIGHT	MICRONPC
ADS TECHNOLOGIES INC.	CMD TECHNOLOGY	INTEL	MICROSOLUTIONS
ALERATECH	CMS PRODUCTS	INTELLIGENT COMPUTER SOLUTIONS	MICROTECH
ALLIED TELESYN	CONDRE	INTELLIGENT COMPUTER SYSTEMS, INC.	MITSUMI ELECTRONICS
ALPS ELECTRIC	COOLER MASTER	INTELLIQUISINC	MOTION COMPUTING
AMACOM	COPYPRO	IOGEAR TECHNOLOGY	MSI
AMACOMUS	CREATIVE LABS	IOMAGIC	MYLEX
ANTEC	CRITICAL COMPONENTS	IOMEGA	NEC
AOPEN	CRU - CONNECTOR RESOURCES	ITRONIX	NEC SOLUTIONS
APC	CYBERNETICS	JENKCO	NETIQ
APPLE	DATASTOR	JES HARDWARE	NETWORK APPLIANCE
APRICORN	DAZZLE MEDIA	JMR ELECTRONICS	NEXSAN
ARCHOS	DELKIN DEVICES	JMTEK	NOKIA
ASDF	DELL	JVC	NORTEL NETWORKS
ASI	DIGITALSTORAGE	KANGURU	OCTAVE SYSTEMS INC
ASUS	DSG STORAGE INC	KANO	ONSTREAM
ATEN TECHNOLOGY	DYNAMIC NETWORK FACTORY, INC.	KINGSTON	OVERLAND STORAGE
ATTO TECHNOLOGY	EDGE TECH CORP	LACIE LTD	PACIFIC DIGITAL
AVERY DENNISON CORP	ELITE PC	LARSCOM	PANASONIC
AXIOM MEMORY	EMC	LAVALINK	PATTON & PATTON
AXIOM STORAGE	EMULEX	LENOVO	PENGO COMPUTER ACCESSORIES
AXONIX	ENLIGHT CORP USA	LEXAR MEDIA	PHILIPS
BAKBONE SOFTWARE	EQUALLOGIC, INC.	LG ELECTRONICS	PIONEER
BELKIN COMPONENTS	EXABYTE	LITE ON PERIPHERALS	PLASMON DATA SYSTEMS
BENQ	EXCEL MERIDIAN DATA	LOGICUBE	PLEXTOR
BLACK BOX	FANTOM DRIVES	LOGITECH	PNY TECHNOLOGIES
BREECEHILL	FUJI MEDIA	LSI LOGIC	POCKETEC
BROCADE	FUJITSU	MACALLY	POKEY
BROTHER	GATEWAY	MAX DISPLAYS	PORT

Product Category			
BUFFALO TECHNOLOGY	GLOBAL MARKETING	MAXELL CORP OF AMERICA	POSIFLEX
BUSLINK	GOLDENRAM	MAXOPTIX	POWERFILE
CANON	HIGH POINT	MAXTOR	PRIMEARRAY
CASEDGE	HITACHI	MEDIAFORM	PRIMERA TECH
PROCOM TECHNOLOGY	SHARP	SUN MICROSYSTEMS	TRIPP LITE
PROMISE TECHNOLOGY	SIGMA DATA	SUPERMICRO COMPUTER	UNITECH
PROVANTAGE	SIIG	SYMANTEC	US DRIVES
PROXIM	SIMPLETECH	TANDBERG	VERBATIM
QLOGIC CORP.	SMARTDISK	TARGUS	VERITY SYSTEMS
QUALSTAR	SONNET TECHNOLOGY	TDK	VIKING
QUANTUM	SONY	TEAC	WESTERN DIGITAL
RIMAGE	SPECTRA LOGIC	TECHDATA	WYSE TECHNOLOGY
SAMSUNG	ST. BERNARD	TELEX	XIMETA
SANDISK	STARTECH.COM	THERMALTAKE	XTORE EXTREME
SEAGATE	STORAGETEK	TOSHIBA	YAMAHA
SECURE COMPUTING	STORECASE BY KT	TOTAL MICRO	ZYXEL
SELECTRON	STORSERVER	TREKSTOR USA	
Mass Storage Media			
ACCUTECH	DIGITAL HOUSE	MEMOREX	QUANTUM
ACER AMERICA	DIGITALSTORAGE	MICROBOARDS	RIMAGE
ACTIVISION	DYNAMIC NETWORK FACTORY, INC.	MITSUBISHI	SAFCO
ADIC	EDP-USA	MITSUI	SEAGATE
ADVANCED DIG ME	ELEMENTS PC HARDWARE	MITSUMI ELECTRONICS	SIMPLETECH
AITECH INTERNATIONAL	EMC	NETC	SMARTDISK
ALERATECH	EPSON	ONSTREAM	SOFTWARE 602
APPLE	EXABYTE	OVERLAND STORAGE	SONY
ARCHOS	FELLOWES	PANASONIC	STORAGETEK
AVALON COMPUTER ACCESSORIES	FUJI MEDIA	PELICAN	SUN MICROSYSTEMS
AVERY DENNISON CORP	FUJITSU	PENGO COMPUTER ACCESSORIES	SYNNEX INFORMATION TECHNOLOGY
BASF	GARNER PRODUCTS	PERM-A-STORE	TANDBERG
BELKIN COMPONENTS	HI-VAL	PHILIPS	TDK
CASE LOGIC	HP	PIONEER	TEAC
CASTLEWOOD	IBM	PLASMON DATA SYSTEMS	TECHDATA
CD TECHNOLOGY	IMATION	PLEXTOR	TREKSTOR USA
CERTANCE	INSIGHT	PNY TECHNOLOGIES	TURTLE BEACH
CREATIVE LABS	IOMEGA	PRIMERA TECH	VERBATIM
DELL	LACIE LTD	PROCOM TECHNOLOGY	VERITY SYSTEMS
DIGI INTERNATIONAL	MAXELL CORP OF AMERICA	QUALSTAR	ZEBRA TECHNOLOGY
Memory			
1-800-BATTERIES/IGO	ELITE PC	KYOCERA	SIGMA DATA
ABACUS SOFTWARE	ENLIGHT CORP USA	LACIE LTD	SILICONE HEIGHTS
ACER AMERICA	ENVOY DATA	LEADTEK	SIMPLETECH
ADDONICS TECHNOLOGY INC.	EPOX	LENOVO	SMART MODE TECH.
ALL COMPONENTS	F5 NETWORKS	LEXAR MEDIA	SMART TECHNOLOGIES
ANTEC	FELLOWES	LINKSYS	SMARTDISK
APPLE	FREEDOM OF SPEECH	MEMOREX	SONY
ARCHOS	FUJI MEDIA	MICRO INNOVATION	SOURCE TECHNOLOGIES
AXIOM MEMORY	FUJITSU	MICRONPC	SOYO TEK INC
BELKIN COMPONENTS	GARMIN	MIDILAND	SQAURE D
BUSLINK	GATEWAY	MOTION COMPUTING	STORECASE BY KT
CABLES TO GO	GIGABYTE TECH.	MOTOROLA ISG	SUN MICROSYSTEMS
CANON	GLOBAL MARKETING	NCD	SUPER PC MEMORY
CANON CPS	GOLDENRAM	NEOWARE	TARGUS
CAPELLA JETCAP BARDIM	HAWKING TECHNOLOGY	OKIDATA	TELEVIDEO
CD CYCLONE	HITACHI	OLYMPUS IMAGE SYSTEMS	TOSHIBA
CHERRY ELECTRICAL PRODUCTS	HP	PACIFIC DIGITAL	TRIPP LITE
CISCO SYSTEMS	IBM	PALM	TYAN COMPUTER
CMS PRODUCTS	I-DATA	PALMONE	TYPEHAUS
CORSAIR MEMORY	INSIGHT	PANASONIC	US MODULAR
CRITICAL COMPONENTS	INTEL	PANASONIC I.M.	VERBATIM
CRUCIAL TECH	INTERMEC	PDP SYSTEMS	VIKING
CYBERNET SYSTEMS	IOMEGA	PERIPHERAL TECHNOLOGY GROUP	VISIONTEK
D & H DISTRIBUTION	ISI RESEARCHSOFT	PHAROS	VST TECHNOLOGY
DATAMAX	JATON	PNY TECHNOLOGIES	WYSE TECHNOLOGY
DATARAM	JENKCO	PRIMERA TECH	XANTE
DATAVIZ	JMR ELECTRONICS	ROCKY MOUNTAIN RAM	XEROX
DAZZLE MEDIA	JMTEK	SAMSUNG	ZEBRA TECHNOLOGY

20-0825 A 697 of 908

Product Category			
DELKIN DEVICES	JVC	SANDISK	
DELL	KINGSTON	SCM MICROSYSTEMS	
EDGE TECH CORP	KODAK	SEAGATE	
Memory - Cache Memory			
AVAYA	EDGE	HITACHI DATA SYSTEMS	ORACLE
CISCO SYSTEMS	FUJITSU SCANNERS	HP	VIKING
CONSAN INCORPORATED	HEWLETT PACKARD ENTERPRISES	HP INC	
DELL	HITACHI	IBM	
Memory - Flash Memory			
3COM	EMTEC	MEMINA	SILICON SYSTEMS INC.
ACOM SOLUTIONS	ENET COMPONENTS	MEMOREX	SIMPLETECH
ACP TECHNOLOGIES	ENTERASYS NETWORKS	MICRON CONSUMER PRODUCTS GROUP	SIVAN DESIGN
ACP-EP MEMORY	ENTRUST INC	MICRON TECHNOLOGY	SMART MODE TECH.
ADATA TECHNOLOGY CO., LTD.	ENVOY DATA	MICRONET TECHNOLOGY	SMARTDISK
ADD-ON COMPUTER PERIPHERALS	EPSON	MILANTE, INC.	SOCKET MOBILE
ADTRAN	EYE-FI	MITEL	SONY
ADVANTECH AUTOMATION CORP.	FLUKE NETWORKS	MOTOROLA ISG	SPARK
AFFIRMATIVE COMPUTER PRODUCTS	FORTINET	M-SYSTEMS	SPECTRA LOGIC
AIR MAGNET	FUJI MEDIA	MXI SECURITY	SPYRUS INC
ALCATEL	FUJIFILM GRAPHIC SYSTEMS USA INC	NEC DISPLAY SOLUTIONS	STARTECH.COM
ALERATECH	FUJITSU SCANNERS	NEOWARE	SUPER TALENT
ALL COMPONENTS	FUTURE MEMORY SOLUTIONS	NETAPP	SUPERMICRO COMPUTER
ALPHACORR, LLC	GARMIN	NETRIA	SWISSBIT
ALPHA-DATA	GEMALTO	NETSCOUT SYSTEMS, INC	SYMBOL
AMC NETWORK SERVICES	GO PRO	NICEWARE INTERNATIONAL	SYSTEMATIC DEVELOPMENT GROUP, LLC
AMS GMBH	GOLDENRAM	NIKON	TALLY/GENICOM
APACER MEMORY	HAWKING TECHNOLOGY	NOKIA	TARGUS
APRICORN	HEWLETT PACKARD ENTERPRISES	OCZ TECHNOLOGY	TDK
ARCHITEXT	HITACHI	OKI	TEC AMERICA
ASTARO	HITACHI DATA SYSTEMS	OLYMPUS IMAGE SYSTEMS	TECH DATA TRAINING
ATP ELECTRONICS	HONEYWELL	ORACLE	TELXON
AVAYA	HP	OVERLAND STORAGE	TEXAS MEMORY SYSTEMS, INC.
AXIOM MEMORY	HP INC	PALMONE	THINPATH SYSTEMS, INC
AXIOMTEK	IBM	PANASONIC	TOSHIBA
BLACK BOX	IGEL TECHNOLOGY	PAR TECHNOLOGIES	TOTAL MICRO
BLOCKMASTER	IMATION	PATRIOT MEMORY LLC	TRANSCEND
BRIGHTSIGN	INNODISK CORPORATION	PELCO	TRANSCEND INFORMATION INC
BROCADE	INSIGHT	PHILIPS	TRANSEND CORPORATION
BUSLINK	INTEGRAL MEMORY PLC	PIENGINEERING	TREKSTOR USA
CABLES TO GO	INTEL	PLIANT TECHNOLOGY INC	TRICENTRIC
CANON	INTERCON ASSOC.	PLUS VISION	TROY GROUP, INC
CAPELLA JETCAP BARDIM	INTERMEC	PNY TECHNOLOGIES	TRUSTIN
CENTON ELECTRONICS	IOGEAR TECHNOLOGY	PQI MEMORY	TYPEHAUS
CHECK POINT SOFTWARE TECHNOLOGIE	IOMEGA	PRETEC	UNITED STATIONERS SUPPLY CO.
CISCO SYSTEMS	IRONKEY, INC.	PRINTRONIX	US MODULAR
CITRIX	JMTEK	PROMISE TECHNOLOGY	V2 TECHNOLOGIES
CLICKFREE	JUNIPER NETWORKS	PROXIM	V7
CMS PRODUCTS	KANGURU	PURE STORAGE INC.	VALENCE
CODI INC	KENSINGTON	RADWARE	VCE COMPANY LLC
COMMVAULT	KINGSTON	RED LION CONTROLS	VERBATIM
CORSAIR MEMORY	KINGSTON DIGITAL	RICOH	VIKING
CRITICAL COMPONENTS	KODAK	ROCKY MOUNTAIN RAM	VIOLIN MEMORY INC.
CRYPTOBUDDY	LACIE LTD	rogers communications	VISIONTEK
DANE-ELEC MEMORY	LENOVO	ROKU, LLC	VXL INSTRUMENTS
DATAMAX	LENOVO X86	SAKAR	WASP BARCODE
DELKIN DEVICES	LEVEL 7	SAMSUNG	WESTERN DIGITAL
DELL	LEVEL 7 TECHNOLOGIES	SANDISK	WINCHESTER SYSTEMS
EDGE	LEXAR MEDIA	SANYO	WINTEC INDUSTRIES, INC.
ELGATO SYSTEMS, LLC	LEXMARK	SATOAMERICA	WYSE TECHNOLOGY
ELO TOUCHSYSTEMS	MAGIC RAM	SDV INC	XEROX
EMC	MAXELL CORP OF AMERICA	SHARP	XTEND
EMERSON NETWORK POWER	MCAFEE	SILICON POWER	ZEBRA TECHNOLOGY
Memory - Memory Adapters			
ACTIONTEC ELECTRONICS, INC.	ARCHOS	AVOCENT-EMERSON	CABLES TO GO
ADAPTEC	ASANTE TECHNOLOGIES	AXIOM MEMORY	CABLES UNLIMITED
ADDONICS TECHNOLOGY INC.	ASUS	BELKIN COMPONENTS	CANON

20-0825 A 698 of 908

Product Category			
ALERATECH	AT&T	BLACK BOX	CHECK POINT SOFTWARE TECHNOLOGIE
ALL COMPONENTS	ATECH FLASH	BUSLINK	CISCO SYSTEMS
ALURATEK, INC.	ATEN TECHNOLOGY	BYTECC	CODI INC
APPLE	AVAYA	C P TECHNOLOGY	CP TECHNOLOGIES
CREATIVE LABS	HITACHI	MICRON CONSUMER PRODUCTS GROUP	SOLAR FLARE
CST INC	HITACHI DATA SYSTEMS	NETAPP	SONNET TECHNOLOGY
DATARAM	HP	NETMOTION WIRELESS	SONY
DAZZLE MEDIA	HP INC	OCZ TECHNOLOGY	STARTECH.COM
DELKIN DEVICES	IBM	OKI	SYNCHRONIZED TECHNOLOGIES, INC
DELL	IDENTIVE GROUP, INC	OLYMPUS IMAGE SYSTEMS	THERMALTAKE
DEXA SYSTEMS	IMATION	ORACLE	TOKENWORKS INC
DIGITAL INTELLIGENCE INC.	IMPRIVATA, INC.	PANASONIC	TOSHIBA
DYNEX PRODUCTS	INTEL	PNY TECHNOLOGIES	TRANSCEND INFORMATION INC
EDGE	INTELLIGENT COMPUTER SOLUTIONS	PROMISE TECHNOLOGY	TRENDNET
EMC	IN-WIN DEVELOPMENT	PUREX TECHNOLOGY	TRIPP LITE
ENVOY DATA	IOGEAR TECHNOLOGY	QPS	U.S. ROBOTICS
FLUKE NETWORKS	KANGURU	ROSEWILL	ULTRA PRODUCTS
FUJITSU SCANNERS	KENSINGTON	SABRENT	V7
GARMIN	KINGSTON	SAFLINK	VANTEC
GATEWAY	KONICA-MINOLTA	SANDISK	VERBATIM
GEAR HEAD	LACIE LTD	SDV INC	VIKING
GEMPLUS	LENOVO	SEMSONS & CO. INC.	VIVITAR
GENERAL DYNAMICS ITRONIX	LENOVO X86	SHARP	VST TECHNOLOGY
GGI INTERNATIONAL	LEXAR MEDIA	SHUTTLE COMPUTER GROUP	WIEBETEC
GIGABYTE TECH.	LOGICUBE	SIIG	XEROX
GOLDENRAM	MACALLY	SIMPLETECH	ZEBRA TECHNOLOGY
GUIDANCE SOFTWARE	MAXELL CORP OF AMERICA	SMART MODE TECH.	ZONET
HAWKING TECHNOLOGY	MEMOREX	SMARTDISK	
HEWLETT PACKARD ENTERPRISES	MICRO INNOVATION	SOCKET MOBILE	
Memory - RAM			
1 TRIPPLITE	BUFFALO TECHNOLOGY	FENTEK INDUSTRIES	KENSINGTON
10ZIG TECHNOLOGY/BOSANOVA	CAMTRIA	FLUKE NETWORKS	KEYSIGHT TECHNOLOGIES INC
3COM	CAPELLA JETCAP BARDIM	FOUNDRY NETWORKS	KINGSOFT
ABERDEEN	CD CYCLONE	FRONTIER TECHNOLOGIES	KINGSTON
ACCUTECH	CENTON ELECTRONICS	FUJITSU AMERICA	KINGSTON DIGITAL
ACER AMERICA	CETON CORPORATION	FUJITSU MOBILITY	KLOCKNER-MOELLER
ACOM SOLUTIONS	CHECK POINT SOFTWARE TECHNOLOGIE	FUJITSU SCANNERS	KODAK
ACP TECHNOLOGIES	CHECKPOINT SYSTEMS, INC.	FUJITSU SERVER STORAGE	KONICA-MINOLTA
ACP-EP MEMORY	CISCO SYSTEMS	FUTURE MEMORY SOLUTIONS	KYOCERA
ADAPTEC	CLEAR CUBE	G.SKILL INTERNATIONAL ENT CO.,LTD	LENOVO
ADATA TECHNOLOGY CO., LTD.	COMPAQ COMPUTER CORP	GATEWAY	LENOVO X86
ADD-ON COMPUTER PERIPHERALS	CORSAIR MEMORY	GENERAL DYNAMICS ITRONIX	LEVEL 7 TECHNOLOGIES
ADDON IT	CRITICAL COMPONENTS	GETAC INC.	LEXMARK
ADTRAN	CROSSBEAM SYSTEMS, INC	GOLDENRAM	LG ELECTRONICS
ADVANTECH AUTOMATION CORP.	CTL	GUIDANCE SOFTWARE	LOGRHYTHM, INC.
AFFIRMATIVE COMPUTER PRODUCTS	CYBERNET MANUFACTURING	HERCULES	MCAFEE
ALCATEL	CYBERNET SYSTEMS	HEWLETT PACKARD ENTERPRISES	MEMINA
ALL COMPONENTS	CYBERNETICS	HITACHI	MEMORY
ALLIANCE MEMORY INC	D & H DISTRIBUTION	HITACHI DATA SYSTEMS	MEMORY UPGRADES
AMAZON	DAKTECH	HOYA CORPORATION	MEMORYTEN INC
AMC NETWORK SERVICES	DATALUX	HP	MICRON CONSUMER PRODUCTS GROUP
AMD	DATAMAX	HP INC	MICRON TECHNOLOGY
ANIXTER	DATARAM	HSA HYNIX SEMICONDUCTOR AMERICA	MICRONPC
APACER MEMORY	DATASOUTH	HTH ENGINEERING, INC.	MITSUMI ELECTRONICS
APPLE	DELL	IBM	MOBILE DEMAND
APSIC S.L.	DIGITAL NETWORKS	IDENTIVE GROUP, INC	MOTION COMPUTING
ARECA US	DIGITAL TIGERS	IGEL TECHNOLOGY	MOTOROLA ISG
ARUBA NETWORKS	D-LINK SYSTEMS	IMPACT COMPUTER & ELECTRONICS	M-SYSTEMS
ASTARO	DT RESEARCH, INC.	INFORTREND	MUSHKIN INC
ASUS	DYNAMIC NETWORK FACTORY, INC.	INGENICO	NATIONAL INSTRUMENTS
ATP ELECTRONICS	EDGE	INGRAM MICRO	NCS TECHNOLOGIES, INC.
AVAYA	ELITE PC	INSIGHT	NEC DISPLAY SOLUTIONS
AXIOM MEMORY	ELO TOUCHSYSTEMS	INTERCON ASSOC.	NEOWARE
AXIOMTEK	EMC	INTERMEC	NETAPP
BCDVIDEO	ENET COMPONENTS	INTERMEDIA.NET, INC	NETGEAR, INC.
BELL & HOWELL	ENTERASYS NETWORKS	IOMEGA	NETSCOUT SYSTEMS, INC
BETTERONLINE	EPIC BROADBAND SOLUTIONS	IRAM TECHNOLOGY	NEXSAN

20-0825 A 699 of 908

Product Category			
BLACK BOX	EPSON	IRONKEY, INC.	NIKON
BLOCKMASTER	F5 NETWORKS	JANUS	NOKIA
BROCADE	FARGO ELECTRONICS	JETMOBILE	NUTANIX INC
BROTHER	FATPIPE	JUNIPER NETWORKS	OCZ TECHNOLOGY
OKI	PSSC LABS INC	SMART MODE TECH.	TRIPP LITE
ORACLE	QLOGIC CORP.	SOFTANICS	TROJAN HORSE INNOVATIONS INC
OTHER WORLD COMPUTING	QNAP SYSTEMS, INC	SOLAR FLARE	TROY GROUP, INC
OVERLAND STORAGE	QUANTUM	SONY	TYPEHAUS
PACKETEER	RARITAN	SOURCE TECHNOLOGIES	V7
PALO ALTO NETWORKS	RASPBERRY PI	STORAGEFLEX INC.	VCE COMPANY LLC
PANASONIC	RICOH	STORECASE BY KT	VENTURA TECHNOLOGY GROUP
PAR TECHNOLOGIES	SAFENET, INC.	SUPER TALENT	VIKING
PATRIOT MEMORY LLC	SAMSUNG	SUPERMICRO COMPUTER	VIOLIN MEMORY INC.
PC GUARDIAN	SANDISK	SYMANTEC	VISIONTEK
PDP SYSTEMS	SATOAMERICA	SYN-APPS	VXL INSTRUMENTS
PELCO	SCALE COMPUTING	SYNOLOGY	WASP BARCODE
PIVOT3 INC.	SDA	TALLY/GENICOM	WATCHGUARD
PLANTRONICS	SDV INC	TANDBERG DATA	WINCHESTER SYSTEMS
PLEXIM GMBH	SHARP	TEXAS MEMORY SYSTEMS, INC.	WINTEC INDUSTRIES, INC.
PNY TECHNOLOGIES	SIEMENS BUSINESS	THINLABS, INC.	WYSDM SOFTWARE
POSIFLEX	SIGMA DATA	TOSHIBA	WYSE TECHNOLOGY
PRETEC	SILICON MOUNTAIN	TOTAL MICRO	XEROX
PRINTRONIX	SILICON SYSTEMS INC.	TRANSCEND	XPLORE TECHNOLOGIES
PROCURRI LLC	SILICONE HEIGHTS	TRANSCEND INFORMATION INC	ZEBRA TECHNOLOGY
PROMISE TECHNOLOGY	SIMPLETECH	TRANSEND CORPORATION	
PROOFPOINT	SK HYNIX AMERICA INC.	TRICENTRIC	
Memory - Read-Only Memory			
ADDMASTER	D-LINK SYSTEMS	KINGSTON	SAMSUNG
ADTRAN	ENTERASYS NETWORKS	LENOVO	SHARP
AVAYA	EPSON	LEXMARK	SMC NETWORKS
AVOCENT-EMERSON	GENICOM	MPI TECH	SONY
AXIOM MEMORY	HEWLETT PACKARD ENTERPRISES	NEC DISPLAY SOLUTIONS	SPECTRA LOGIC
CAPELLA JETCAP BARDIM	HP	NEOWARE	TALLY/GENICOM
CHECK POINT SOFTWARE TECHNOLOGIE	HP INC	OKI	TRANSITION NETWORKS
CISCO SYSTEMS	IBM	ORACLE	TROY GROUP, INC
CRITICAL COMPONENTS	INSIGHT	PALMONE	TYPEHAUS
DAKTECH	INTERCON ASSOC.	PANASONIC	VIKING
DATAMAX	INTERMEC	PRINTRONIX	WYSE TECHNOLOGY
DELL	I-O CORPORATION	QUANTUM	XEROX
DIGITAL NETWORKS	JUNIPER NETWORKS	RICOH	ZEBRA TECHNOLOGY
Memory - Video Memory			
HEWLETT PACKARD ENTERPRISES	KINGSTON		
HP INC	ORACLE		
Miscellaneous Solutions Hardware			
KANTECH	RUTHERFORD CONTROLS INT'L CORP.		
Modems			
3COM	CREATIVE LABS	LANTRONIX	SMART TECHNOLOGIES
ACTIONTEC ELECTRONICS, INC.	D & H DISTRIBUTION	LENOVO	SMC NETWORKS
ADC KENTROX	DATA CONNECT	LINKSYS	SOCKET COMMUNICATIONS
ADDONICS TECHNOLOGY INC.	DELL	MATROX	SPRINT
ADTRAN	DIGI INTERNATIONAL	MOBILITY ELECTRONICS	STALLION
ALLIED TELESYN	EFFICIENT NETWORKS	MOTOROLA ISG	STARTECH.COM
APC	EICON TECHNOLOGY	MULTITECH SYSTEMS	TARGUS
ASANTE TECHNOLOGIES	GATEWAY	OSICOM TECHNOLOGIES	TECHDATA
AVAYA	HAWKING TECHNOLOGY	PANASONIC	TELENETICS
BEST DATA PRODUCTS	HP	PARADYNE	TOSHIBA
BLACK BOX	IBM	PATTON	U.S. ROBOTICS
BOCA RESEARCH	INSIGHT	PATTON & PATTON	WESTERN TELEMATIC INC
BROOKTROUT BY CANTATA TECHNOLOGY	INTEL	SERVER TECH	XFX
CAPTARIS	INTERLINK COMMUNICATION SYSTEMS	SIERRA WIRELESS	ZOOM TELEPHONICS
CNET TECHNOLOGY	INTERLINK ELECTRONICS	SIIG	
Monitor Accessories			
3M COMPANY	AVERMEDIA	CHIEF	ELMO
ACTIVE LIGHT	AVTEQ, INC.	CLEARONE	ELO TOUCHSYSTEMS
ADVANSYS	BARCO	CNF	EPSON
AMBIR TECH	BELKIN COMPONENTS	DA-LITE	ERGOTRON
AMX	BENQ	DELL	EXTRON

20-0825 A 700 of 908

Product Category			
APC	BLACK BOX	DIGITAL TIGERS	FELLOWES
APOLLO	BOXLIGHT CORPORATION	DRAPER SCREEN COMPANY	FUJITSU
ASDF	BRETFORD	EIKI	GATEWAY
AVALON COMPUTER ACCESSORIES	CANON	ELECTROGRAPH	GLOBAL MARKETING
GRANDTEC	KODAK	PIONEER	SMARTDISK
HERE2FIX	LACIE LTD	PLANAR SYSTEMS	SONY
HHP PRODUCTS	LG ELECTRONICS	PLUS AMERICA	STEREOGRAPHICS CORPORATION
HITACHI	MITSUBISHI	PLUS VISION	TOSHIBA
HP	NEC	POLYCOM INC	TRIPP LITE
HUMAN SCALE	NEC SOLUTIONS	POSIFLEX	VERSATABLES
IBM	OLYMPUS IMAGE SYSTEMS	PREMIER MOUNTS	VIDEOLABS
INFOCUS	OMNI	PROXIMA	VIDEOLARM
INNOVATIVE	OPTOMA	SAFCO	VIEWSONIC
INSIGHT	PANASONIC	SAMSUNG	WINSTED
ISI RESEARCHSOFT	PEERLESS	SANYO	WORTH DATA
JELCO	PELICAN	SHARP	WYSE TECHNOLOGY
KENSINGTON	PHILIPS	SMART TECHNOLOGIES	ZENITH DATA SYS
Monitors			
3M COMPANY	ELITE PC	KDS USA	POSIFLEX
3M TOUCH SYSTEMS	ELMO	KEYTRONIC	PRINCETON GRAPHICS
ACER AMERICA	ELO TOUCHSYSTEMS	LACIE LTD	PROVIEW
APC	ENVISION	LENOVO	PROXIMA
APPLE	EPSON	LG ELECTRONICS	RICHARDSON ELECTRONICS
ASDF	ERGOTRON	LOGITECH	SAMSONITE
AVTEQ, INC.	FUJITSU	MAX DISPLAYS	SAMSUNG
BENQ	GATEWAY	MICRONPC	SANYO
BLACK BOX	GVISION-USA	MITSUBISHI	SHARP
BOXLIGHT CORPORATION	HANSOL	NEC	SONY
CANON	HHP PRODUCTS	NEC DISPLAY SOLUTIONS	SUN MICROSYSTEMS
CASIO	HISENSE	NEC SOLUTIONS	SYNTAX, INC
COBY ELECTRONICS	HITACHI	OPTOMA	TELEVIDEO
CORNEA SYSTEMS	HP	PANASONIC	THINK CP
CTX	IBM	PHILIPS	TOSHIBA
DA-LITE	IIYAMA	PIONEER	VIEWMAGIC
DELL	INFOCUS	PIONEERPOS	VIEWSONIC
DUKANE	INGRAM MICRO	PLANAR SYSTEMS	WYSE TECHNOLOGY
EIZO	INSIGHT	PLUS AMERICA	XCD
ELECTROGRAPH	JVC	POLYCOM INC	ZENITH DATA SYS
Multimedi & Sound			
ALTEC LANSING CONSUMER	CTX	HAUPPAUGEWORKS	PANASONIC
ANCHOR PAD PRODUCTS	CYBERACOUSTIC	HAWKING TECHNOLOGY	PHILIPS
ANDREA ELECTRONICS	D & H DISTRIBUTION	HERE2FIX	PICTURETEL
ANDREW NETWORKS	DAZZLE MEDIA	HP	PLANTRONICS
APOLLO	DELL	IBM	PNY TECHNOLOGIES
APPLE	DICTAPHONE	INSIGHT	POLYCOM INC
ARCHOS	DIGITAL NETWORKS	JABRA/GN NETCOM	PROGRESSIVE MARKETING
AVERMEDIA	D-LINK SYSTEMS	KINYO	ROKU, LLC
BELKIN COMPONENTS	EIZO	KLIPSCH	SAMSUNG
BLACK BOX	ENGENIUS	KOSS	SIEMENS BUSINESS
BLACKBERRY	EXTRON	LABTEC ENTERPRISES	SONY
CABLES TO GO	FELLOWES	LENOVO	SPECOTECH
CABLES UNLIMITED	FORMAC	LOGITECH	TELEX
CANOPUS	GATEWAY	MICRO INNOVATION	TURTLE BEACH
CREATIVE LABS	GRIFFIN TECHNOLOGY	OLYMPUS IMAGE SYSTEMS	VIDEO ACCESSORY CORPORATION
CRITICOM, INC	HARMON KARDON	ORANGE MICRO	YAMAHA
Multisite Deployment			
INSIGHT			
Multisite Planning			
INSIGHT			
Natl Implementation			
INSIGHT			
Network Deployment			
INSIGHT			
Network Mobility			
INSIGHT			
Network Planning			
INSIGHT	SOLARWINDS		

20-0825 A 701 of 908

Product Category			
Network Sec Deployment			
INSIGHT			
Network Sec Planning			
INSIGHT			
Network Shrinkwrp SW			
3M COMPANY	ESKER	MICROSOFT	RADWARE
ADTRAN	FOUNDRY NETWORKS	NETIQ	SOFTWARE 602
CHECK POINT	FUJITSU	NOKIA	SONY
CISCO SYSTEMS	HP	NORTEL NETWORKS	SUPERMICRO COMPUTER
CITRIX	IBM	NOVELL	SYMANTEC
CORSAIR MEMORY	IBM SOFTWARE	POLYCOM INC	WEBSENSE
Networking - Bridges/Routers			
.VANTRONIX	CHECK POINT SOFTWARE TECHNOLOGIE	I-O CORPORATION	SAMSUNG
3COM	Cisco Press	IOGEAR TECHNOLOGY	SDV INC
8X8 INC.	CISCO SYSTEMS	ISONAS	SECURITYINC
A10 NETWORKS INC.	CITRIX	JUNIPER NETWORKS	SIEMENS BUSINESS
ACTIONTEC ELECTRONICS, INC.	CNET TECHNOLOGY	KENTROX	SIERRA WIRELESS
ADC KENTROX	COLUBRIS NETWORKS	KRAMER ELECTRONICS, LTD.	SIIG
ADC TELECOMMUNICATIONS	COMTREND	KYOCERA	SILEX TECHNOLOGY AMERICA
ADI SYSTEMS	CP TECHNOLOGIES	LANTRONIX	SLING MEDIA, INC.
ADTRAN	CRADLEPOINT, INC.	L-COM, INC.	SMC NETWORKS
AEROHIVE NETWORKS	CRITICAL COMPONENTS	LENOVO	SONICWALL
ALLIANCE CORPORATION	DELL	LEVITON TELECOM	SONY
ALLIED TELESIS	DELL SOFTWARE INC	LEXMARK	SOUND PRODUCTIONS
ALTONA	DIGI INTERNATIONAL	LIGHTPOINTE	STAR MICRONICS
ALTRONIX	DIGITAL INTELLIGENCE INC.	LINKSKEY	STARTECH.COM
ALURATEK, INC.	D-LINK SYSTEMS	LINKSYS	SUPERMICRO COMPUTER
ALVARION	DRAYTEK CORP.	LUXUL	SYSTECH
AMAZON	DYMO	MAGENTA RESEARCH LTD	SYSWAN TECHNOLOGIES
AMER NETWORKS	DYNEX PRODUCTS	MEDIATECH	TABLEAU LLC
AMPED WIRELESS	ECHELON	MICROCOM	TABLEAU SOFTWARE
ANIXTER	EFFICIENT NETWORKS	MIKROTIK	TE CONNECTIVITY LTD.
AOPEN	EMC	MOFI NETWORK	THALES ESECURITY INC
APC	ENGENIUS	MOTOROLA ISG	T-MOBILE
APPLE	ENTERASYS NETWORKS	MOTOROLA MOBILITY	TOP GLOBAL
ARUBA NETWORKS	EXTREME NETWORKS	MOXA TECHNOLOGIES, INC.	TOSHIBA
ASANTE TECHNOLOGIES	F5 NETWORKS	MULTITECH SYSTEMS	TP-LINK TECHNOLOGY
ASCEND COMMUNICATIONS	FATPIPE	NATIONAL INSTRUMENTS	TRENDNET
ASUS	FLUKE NETWORKS	NETCOMM WIRELESS LIMITED	TRENDWARE
AT&T	FORCE10 NETWORKS, INC	NETGEAR, INC.	TROPOS NETWORK
ATEN TECHNOLOGY	FORTINET	NETOPIA	TUT SYSTEMS
ATTO TECHNOLOGY	FORTRESS TECHNOLOGIES	NETSCOUT SYSTEMS, INC	U.S. ROBOTICS
AUDIOCODES, INC.	FOSCAM DIGITAL TECHNOLOGIES LLC	NOVATEL WIRELESS	UBIQUITI NETWORKS
AVAYA	FOUNDRY NETWORKS	OPENGEAR	UTILITY
AZTECH SINGAPORE	GENTEK	ORACLE	VADDIO
B & B ELECTRONICS	GLOBAL MARKETING	OSICOM TECHNOLOGIES	VIDEOLARM
BELDEN	GOLDFIELD TELECOM	PANASAS	VIDYO
BELKIN COMPONENTS	GREAT ARBOR COMMUNICATIONS	PANASONIC	VIKING ELECTRONICS, INC
BEST DATA PRODUCTS	GUIDANCE SOFTWARE	PARADYNE	WATCHGUARD
BLACK BOX	HAWKING TECHNOLOGY	PATTON	WESTELL, INC.
BOUNTIFUL WIFI	HEWLETT PACKARD ENTERPRISES	PATTON & PATTON	WESTERN DIGITAL
BREEZECOM	HOO TOO INC	PEPLINK	WINNCOM
BROCADE	HP	PERLE SYSTEMS	WISP-ROUTER, INC
BROOKTROUT BY CANTATA TECHNOLOGY	HP INC	PLANET TECHNOLOGY CORP	XANTECH
BUFFALO TECHNOLOGY	HUTTON COMMUNICATIONS	POLYCOM INC	XEROX
CABLES TO GO	IBM	PRINTRONIX	XROADS NETWORKS
CABLES UNLIMITED	ICI NETWORKS	PROMARK TECHNOLOGY	ZHONE TECHNOLOGIES, INC.
CALAMP SOLUTIONS, INC.	INFOBLOX	PROXIM	ZONET
CAMBIUM NETWORKS	INMOTION TECHNOLOGY	QLOGIC CORP.	ZOOM TELEPHONICS
CAMTRIA	INSIGHT	QUANTUM	ZYXEL
CASCADE NETWORKS	INTERLINK COMMUNICATION SYSTEMS	RICOH	
CHATSWORTH PROD	INTERNET TECHNOLOGY BROADCASTING	RUCKUS WIRELESS	
Networking - Concentrator/Multiplexer			
ADC KENTROX	BEHRINGER USA	F5 NETWORKS	KENTROX
ADC TELECOMMUNICATIONS	BLACK BOX	FATPIPE	KONEXX
ADD-ON COMPUTER PERIPHERALS	CAPTARIS	FLUKE NETWORKS	MULTITECH SYSTEMS
ADTRAN	CISCO SYSTEMS	GARLAND TECHNOLOGY	NEC DISPLAY SOLUTIONS

20-0825 A 702 of 908

Product Category			
AGILENT	CRESTRON ELECTRONICS	HAIVISION NETWORK VIDEO	OMNITRON
ALCATEL	DIGI INTERNATIONAL	IBM SOFTWARE	OPEN TEXT
ALLIED TELESIS	EMC	INSIGHT	PATTON
AVAYA	ETHERWAN	JUNIPER NETWORKS	PELCO
PERLE SYSTEMS	RADIRECT	TANDBERG VTC	TV ONE
PORTECH COMMUNICATIONS INC	RSA SECURITY	TRANSITION NETWORKS	VIKING ELECTRONICS, INC
RAD DATA COMMUNICATIONS, INC	SPECOTECH	TUT SYSTEMS	ZYXEL
Networking - Hubs/Switches			
1 TRIPPLITE	BELKIN COMPONENTS	EMC	INTELLINET NETWORK SOLUTIONS
1VISION SOFTWARE	BLACK BOX	EMERSON NETWORK POWER	INTERLINK COMMUNICATION SYSTEMS
3COM	BLACKMAGIC DESIGN USA	EMFAST	INTERLINK ELECTRONICS
3M COMPANY	BLADE NETWORK TECHNOLOGIES	ENDACE USA	I-O CORPORATION
4XEM CORP.	BLONDER TONGUE LABORATORIES	ENGENIUS	IOGEAR TECHNOLOGY
AAXEON TECHNOLOGIES LLC.	BLUE COAT SYSTEMS	ENTERASYS NETWORKS	IOMEGA
ACCELL	BROCADE	EPIPHAN SYSTEMS	IRONPORT SYSTEMS
ACCELLION	BUFFALO TECHNOLOGY	EQUINOX SYSTEMS	IXIA
ACCESS INTERFACING SOLUTIONS	BUSLINK	ERGOTRON	JUNIPER NETWORKS
ACCTON TECHNOLOGY	BYTECC	ETHERNET DIRECT	JVC
ACER AMERICA	CABLES TO GO	ETHERWAN	KANEX
ACTI CORPORATION	CABLES UNLIMITED	EVERTZ	KANGURU
ACUTE NETWORK TECHNOLOGIES	CABLETIME	EVGA.COM	KBC NETWORKS
ADAPTEC	CABLETRON SYSTEMS	EXACQ TECHNOLOGIES INC	KENSINGTON
ADC TELECOMMUNICATIONS	CACE TECHNOLOGIES	EXTREME NETWORKS	KEY DIGITAL
ADDERTECHNOLOGY	CANARY COMMUNICATIONS	EXTRON	KEYSPAN
ADDON STORE	CHATSWORTH PROD	F5 NETWORKS	KOUTECH
ADESSO	CHECK POINT SOFTWARE TECHNOLOGIE	FELLOWES	KRAMER ELECTRONICS, LTD.
ADS TECHNOLOGIES INC.	CISCO SYSTEMS	FIRESCOPE	KVM SWITCHES ONLINE LLC
ADTRAN	CITRIX	FLUKE ELECTRONICS	LACIE LTD
ADVANTECH AUTOMATION CORP.	CLEAR CUBE	FLUKE NETWORKS	LANDESK
AEROHIVE NETWORKS	CLEARSOUNDS	FORCE10 NETWORKS, INC	LANTRONIX
AGILENT	CNET TECHNOLOGY	FORTINET	L-COM, INC.
AJA VIDEO SYSTEMS	CODE GREEN NETWORKS	FOUNDRY NETWORKS	LEDCO
ALCATEL	CODI INC	FSR	LENEXPO
ALLIED ELECTRONICS, INC.	COMMAND COMMUNICATIONS	FUJI MEDIA	LENOVO
ALLIED TELESIS	COMMUNICATION DEVICES INC.	FUJITSU AMERICA	LENOVO X86
ALLOY COMPUTER PRODUCTS LLC	COMMUNICATIONS SUPPLY CORPORATION	FUJITSU MOBILITY	LEVITON TELECOM
ALTINEX, INC.	COMNET	FUJITSU SCANNERS	LG ELECTRONICS
ALURATEK, INC.	COMPELLENT	GAMBER JOHNSON	LIEBERT-EMERSON
AMCONN	COMPUCABLE MANUFACTURING	GARRETTCOM	LINDY COMPUTER CONNECTION TECH
AMER NETWORKS	COMPU-CALL, INC	GEAR HEAD	LINKSKEY
AMPLIFY.NET	COMPUTER LAB	GEFEN	LINKSYS
AMX	COMPUTERLINKS	GEIST	LOGICUBE
ANIXTER	COMTROL	GIGAFAST	LOGITECH
ANKER	CONNECTGEAR	GIGAMON SYSTEMS LLC	LSI LOGIC
ANTAIRA TECHNOLOGIES, INC.	CONNECTPRO	GLOBAL MARKETING	MACALLY
AOPEN	CONSTANT TECHNOLOGIES INC	GOLDENRAM	MADGE NETWORKS
APC	COOL GEAR	GREAT BAY SOFTWARE INC.	MAGENTA RESEARCH LTD
APCON	CP TECHNOLOGIES	GRIFFIN TECHNOLOGY	MANHATTAN WIRE PRODUCTS
APPLE	CPS	HALL RESEARCH	MARCONI
ARISTA NETWORKS	CRESTRON ELECTRONICS	HAVIS SHIELD	MATROX
ARUBA NETWORKS	CTC UNION TECHNOLOGIES CO	HAWKING TECHNOLOGY	MAXELL CORP OF AMERICA
ASANTE TECHNOLOGIES	CYBERDATA SYSTEMS	HERITAGE TRAVELWARE	MCAFEE
ASCEND COMMUNICATIONS	CYBERPOWER SYSTEMS	HEWLETT PACKARD ENTERPRISES	MCDATA
ASUS	CYBERVIEW TECHNOLOGY INC	HIGHPOINT INC	MELLANOX
ATEN TECHNOLOGY	DANPEX CORP.	HITACHI	MICRO CONNECTORS
ATLAS SOUND	DATA COMM	HITACHI DATA SYSTEMS	MICRO INNOVATION
ATLONA	DATA PROBE	HOO TOO INC	MICRON CONSUMER PRODUCTS GROUP
ATTO TECHNOLOGY	DATACOM SYSTEMS INC.	HP	MICROPAC TECHNOLOGIES, INC.
AUDIOCODES, INC.	DATAMATION SYSTEMS, INC.	HP INC	MICROSEMI CORP
AUDIOVOX	DEC	HUAWEI SYMANTEC TECHNOLOGIES	MIDILAND
AVAYA	DELL	IBM	MIGHTER, LTD.
AVENVIEW CORP	DELL SOFTWARE INC	ICOMTECH INC	MILAN TECHNOLOGY
AVIGILON	DIGI INTERNATIONAL	IKEY	MINICOM ADVANCED
AVOCENT-EMERSON	DIGITAL NETWORKS	IMC NETWORKS	MINUTEMAN
AVTECH CORPORATION	DIGITAL TIGERS	INFOCUS	MITEL
AXIOM MEMORY	D-LINK SYSTEMS	INGRAM BOOKS	MONOPRICE
AXIS COMMUNICATIONS	DYCONN	INGRAM MICRO	MOTOROLA ISG

Product Category			
AZIO CORPORATION	DYNEX PRODUCTS	INNOVATION FIRST	MOXA TECHNOLOGIES, INC.
B & B ELECTRONICS	E-CORPORATEGIFTS.COM, INC.	INSIGHT	MRV COMMUNICATIONS
BAYTECH	EDGECORE	INTEL	MULTI-LINK INC.
BELDEN	EDITSHARE LLC	INTELIX	NAPPLIANCE
NEC DISPLAY SOLUTIONS	POLYCOM INC	SIEMENS BUSINESS	TRIPP LITE
NET OPTICS	POWERDSINE	SIEMENS COMMUNICATIONS	TRUSTIN
NETAPP	PROMARK TECHNOLOGY	SIGNAMAX	TV ONE
NETC	PROMETHEAN	SIGNVIDEO, LTD.	TYCO INTERNATIONAL
NETEON TECHNOLOGIES INC.	PROMISE TECHNOLOGY	SIIG	TYCON POWER SYSTEMS
NETGEAR, INC.	PROSOFT ENGINEERING	SILEX TECHNOLOGY AMERICA	U.S. ROBOTICS
NETRIA	PROXIM	SISOFTWARE	UBIQUITI NETWORKS
NETSCOUT SYSTEMS, INC	QLOGIC CORP.	SIXNET	ULTRA PRODUCTS
NETWORK CRITICAL	QUANTA COMPUTER / QCT LLC	SMC NETWORKS	UNICOM ELECTRIC INC.
NETWORK EQUIPMENT TECHNOLOGIES, INC	QUANTA COMPUTER INC	SOLE SOURCE TECHNOLOGY	UNITECH
NETWORK GENERAL	QUANTUM	SONIC FOUNDRY	V7
NETWORK TECHNOLOGIES	QUATECH	SONICWALL	VALCOM
NETWORK VIDEO TECHNOLOGIES	QUIKTRON	SONNET TECHNOLOGY	VANTEC
NEXSAN	QUINTUM	SONY	VCE COMPANY LLC
NOVELL	QVS INC.	ST. BERNARD	VERBATIM
N-TRON CORP	RACKIT TECHNOLOGY CORPORATION	STARTECH.COM	VERIFONE
OFFSPRING TECHNOLOGIES	RADIRECT	STEREN	VERSA TECHNOLOGY
OMNITRON	RADWARE	SUPERMICRO COMPUTER	VIOLIN MEMORY INC.
OPEN TEXT	RAM MOUNTS	SURFCONTROL	VISUAL NETWORKS
OPENGEAR	RARITAN	SYBA TECH LTD	VISUALWARE
ORACLE	RCA	SYMANTEC	VIVOTEK
ORICO TECHNOLOGIES CO. LTD.	RED LION CONTROLS	SYSTECH	VOLTAIRE
ORTRONICS	RIVERDEEP	TARGUS	VSS monitoring, Inc
OVERLAND STORAGE	ROSE ELECTRONIC	TEK-REPUBLIC	VSS MONITORING, INC.
PANASAS	ROSEWILL	TELEADAPT, INC.	WASP BARCODE
PANASONIC	RSA SECURITY	TELUS COMMUNICATIONS CO	WESTCON
PAR TECHNOLOGIES	RUCKUS WIRELESS	TEXAS INSTRUMENTS	WESTERN DIGITAL
PARAT SOLUTIONS	SABRENT	THALES ESECURITY INC	WESTERN TELEMATIC INC
PELCO	SAMSUNG	THERMALTAKE	W-LINX TECHNOLOGY
PENGUIN COMPUTING	SANFORD	TOSHIBA	WYSE TECHNOLOGY
PHOENIX CONTACT	SATECHI	TP-LINK TECHNOLOGY	XELTEK INC
PHYBRIDGE INC	SDA	TRANSCEND INFORMATION INC	XEROX
PLANAR SYSTEMS	SDV INC	TRANSITION NETWORKS	ZIOTEK
PLANET TECHNOLOGY CORP	SEWELL DEVELOPMENT CORP.	TREND MICRO	ZONET
PLASMON DATA SYSTEMS	SHARKRACK	TRENDNET	ZYXEL
PNY TECHNOLOGIES	SHARP	TRENDWARE	ZyXEL Communication Corp
POLATIS INC	SHURE	TRICENTRIC	
Networking - Modems			
3COM	BELKIN COMPONENTS	DIAMOND MULTIMEDIA	HP INC
ACER AMERICA	BEST DATA PRODUCTS	DIGI INTERNATIONAL	HULL SPEED DATA PRODUCTS
ACTIONTEC ELECTRONICS, INC.	BISCOM	DIGIUM	IBM
ACTIVATEIT	BLACK BOX	D-LINK SYSTEMS	INMOTION TECHNOLOGY
ADC KENTROX	BLACKBERRY	DRIVERTECH	INSIGHT
ADC TELECOMMUNICATIONS	BLUE SKY SOFTWARE	EFFICIENT NETWORKS	INTEL
ADTRAN	BLUETREE WIRELESS DATA	EICON TECHNOLOGY	INTERLINK COMMUNICATION SYSTEMS
AI-LOGIX	BLUEWATER WIRELESS	ELITE PC	INTERMEC
AIRLINK	BROOKTROUT BY CANTATA TECHNOLOGY	EMC	INTERNET TECHNOLOGY BROADCASTING
ALCATEL	BUSLINK	EMFAST	JATON
ALLAIRE	CABLES UNLIMITED	EMULEX	JUNIPER NETWORKS
ALLIED TELESIS	CANOGA PERKINS	ENTERASYS NETWORKS	KENSINGTON
ALTOEDGE PTY LTD	CAPTARIS	EQUINOX SYSTEMS	KENTROX
ALURATEK, INC.	CASIO	EXFO INC	KODAK
AMX	CASTELLE	FLUKE NETWORKS	KODIAK
AOPEN	CHECK POINT SOFTWARE TECHNOLOGIE	FRANKLIN WIRELESS	KONEXX
APC	CINGULAR WIRELESS	FUJITSU SCANNERS	KYOCERA
APPLE	CISCO SYSTEMS	GENERAL DATACOMM	LANTRONIX
AT&T	CITIZEN	GENERAL DYNAMICS ITRONIX	LARSCOM
ATEN TECHNOLOGY	CNET TECHNOLOGY	GETAC INC.	LENOVO
ATTO TECHNOLOGY	COMMAND COMMUNICATIONS	GETWIRELESS	LENOVO X86
AUDIOCODES, INC.	COMTROL	GFI	LEVITON TELECOM
AVAYA	CRADLEPOINT, INC.	GLOBAL MARKETING	LEXMARK
AVERMEDIA	CREATIVE LABS	HAWKING TECHNOLOGY	LG ELECTRONICS
AVOCENT-EMERSON	CTI AUTHORITY	HAYES	LIEBERT-EMERSON

20-0825 A 704 of 908

Product Category			
AVTECH CORPORATION	CTL	HEWLETT PACKARD ENTERPRISES	LINKSYS
BARRACUDA NETWORKS	DATA PROBE	HIRO INC.	LITEWAY, INC.
BAY TECHNICAL ASSOCIATES	DELL	HITACHI	MADGE NETWORKS
BAYTECH	DIALOGIC	HP	MAINPINE, INC
MILAN TECHNOLOGY	PANASONIC	SIERRA WIRELESS	TP-LINK TECHNOLOGY
MOTION COMPUTING	PARADYNE	SIXNET	TRENDNET
MOTOROLA ISG	PATTON	SMC NETWORKS	TRENDWARE
MOTOROLA MOBILITY	PATTON & PATTON	SOCKET MOBILE	TUT SYSTEMS
MOXA TECHNOLOGIES, INC.	PC CASE GEAR	SONICWALL	U.S. ROBOTICS
MRV COMMUNICATIONS	PERLE SYSTEMS	SONUS NETWORKS, INC	US Robotics
MULOGIC	PICTURETEL	SONY	UTILITY
MULTITECH SYSTEMS	PIKA TECHNOLOGIES, INC	SONY ERICSSON	VCE COMPANY LLC
NCH SOFTWARE INC	POLYCOM INC	SPECTER INSTRUMENTS	VERIFONE
NEC DISPLAY SOLUTIONS	PROMARK TECHNOLOGY	SPECTRACOM	VERIZON
NETGEAR, INC.	PROMISE TECHNOLOGY	SPOK INC	WASP BARCODE
NETOPIA	QUICK EAGLE NETWORKS	SPRINT	WESTELL, INC.
NETWORK EQUIPMENT TECHNOLOGIES, INC	RACAL DATACOM	STARTECH.COM	WESTERN TELEMATIC INC
NETWORK TECHNOLOGIES	RADIRECT	SUTTLE	XEROX
NMS COMMUNICATION	RASPBERRY PI	SYMBOL	XPLORE TECHNOLOGIES
NOKIA	RICOH	TANDBERG DATA	ZHONE TECHNOLOGIES, INC.
NOMADIX	SAFENET, INC.	TELCO SYSTEMS, A BATM COMPANY	ZOOM CORPORATION
NOVATEL WIRELESS	SAMSUNG	TELEIRA	ZOOM INTERNATIONAL
OKI	SANGOMA	TELENETICS	ZOOM TELEPHONICS
OPEN TEXT	SDV INC	TEQUIPMENT.NET	ZYXEL
ORACLE	SEWELL DEVELOPMENT CORP.	TESSCO	
OSICOM TECHNOLOGIES	SHARP	T-MOBILE	
PALMONE	SIEMENS BUSINESS	TOSHIBA	
Networking - Network Accessories			
2FA, INC.	ALLEN TOOLS	ARUBA NETWORKS	BLACKBERRY
3COM	ALLIED BOLT PRODUCTS, LLC	ASANTE TECHNOLOGIES	BLACKMAGIC DESIGN USA
3M COMPANY	ALLIED TELESIS	ASCEND COMMUNICATIONS	B-LINE INC.
4XEM CORP.	ALLOT COMMUNICATIONS	ASI	BLONDER TONGUE LABORATORIES
A10 NETWORKS INC.	ALTINEX, INC.	ASTROCOM CORPORATION	BLUE COAT SYSTEMS
AAXEON TECHNOLOGIES LLC.	ALTONA	ASUS	BLUE SKY SOFTWARE
ABB	ALTRONIX	AT&T	BLUECAT NETWORKS
ACCELTEX SOLUTIONS	ALVARION	ATEN TECHNOLOGY	BLUEWATER WIRELESS
ACCURATE CONNECTIONS, INC.	AMAZON	ATLONA	BOGEN
ACCUTECH	AMC NETWORK SERVICES	ATTACHMATE	BOGEN COMMUNICATIONS
ACME PACKET	AMCO ENGINEERING	ATX	BOSCH SECURITY
ACP TECHNOLOGIES	AMD	AUDIOCODES, INC.	BOUNTIFUL WIFI
ACP-EP MEMORY	AMER NETWORKS	AUDIOVOX	BPM MICROSYSTEMS
ACTI CORPORATION	AMERICAN BARCODE	AURORA MULTIMEDIA	BRADY
ACTIONTEC ELECTRONICS, INC.	AMERICAN FIBERTEK, INC	AUTOMATIONDIRECT	BREEZECOM
ACUTE NETWORK TECHNOLOGIES	AMICO	AVAGOTECH TECHNOLOGIES	BRIDGEWAVE
ADAPTEC	AMPED WIRELESS	AVAYA	BROCADE
ADC KENTROX	AMPHENOL	AVENVIEW CORP	BROOKTROUT BY CANTATA TECHNOLOGY
ADC KRONE INC.	AMULET HOTKEY INC.	AVOCENT-EMERSON	BROTHER
ADC TELECOMMUNICATIONS	AMX	AVSIGROUP	BUD INDUSTRIES
ADDERTECHNOLOGY	ANDREW CORPORATION	AVTECH CORPORATION	BUFFALO TECHNOLOGY
ADDLOGIX	ANIXTER	AVTEQ, INC.	BURGESS COMPUTER DECISIONS INC
ADD-ON COMPUTER PERIPHERALS	ANRITSU COMPANY	AXACORE	BURNDY
ADEX ELECTRONICS,INC.	ANTEC	AXIOM MEMORY	BUYRFID
ADTEC	ANTENNAS PLUS	AXIS COMMUNICATIONS	BYTE BROTHERS INC.
ADTRAN	ANTHRO CORPORATION	B & B ELECTRONICS	C P TECHNOLOGY
ADVANCE DEVICES	ANTICYCLONE SYSTEMS LTD	BARCO	CA TECHNOLOGIES
ADVANTECH AUTOMATION CORP.	ANUE SYSTEMS, INC.	BAY TECHNICAL ASSOCIATES	CABLE EXPRESS
AEROHIVE NETWORKS	AOPEN	BAYTECH	CABLE MATTERS INC.
AEROSCOUT	APANTAC LLC	BEACON CONCEPTS	CABLE TIES AND MORE (CTAM,INC)
AFL TELECOMMUNICATIONS	APC	BELAIR NETWORKS INC	CABLEK INDUSTRIES
AGILENT	APCON	BELDEN	CABLEORGANIZER.COM
AIPHONE	APPLIED MICRO CIRCUITS CORPORATION	BELFUSE	CABLES TO GO
AIR MAGNET	APPOSITE TECHNOLOGIES INC	BELKIN COMPONENTS	CABLES UNLIMITED
AIRLINK	APX ENCLOSURES, INC.	BERK-TEK	CABLESANDKITS.COM
AIRO WIRELESS	ARC INTERNATIONAL	BEST WAVE	CABLETALK
AIRTIGHT NETWORKS	ARC WIRELESS	BETIS GROUP	CABLETIME
AIS PRO	ARCSIGHT, INC.	BIRD TECHNOLOGIES GROUP	CABLOFIL, INC
AJA VIDEO SYSTEMS	ARECONT VISION	BISCOM	CACE TECHNOLOGIES

20-0825 A 705 of 908

Product Category			
ALCATEL	ARIA TECHNOLOGIES	BITTEL AMERICAS	CADDY INDUSTERIAL
ALGO COMMUNICATION SOLUTIONS	ARISTA NETWORKS	BIXOLON	CALAMP SOLUTIONS, INC.
ALIEN TECHNOLOGY CORPORATION	ARLINGTON INDUSTRIES, INC.	BLACK & DECKER	CALENCE INTERNAL
ALLEN TEL	ARM INC	BLACK BOX	CAMTRIA
CANOGA PERKINS	DATA COMM	ESOFT	GLOBAL MARKETING
CANON	DATA MANAGEMENT, INC.	ESSEX SOFTWARE LLC	GRACE ENGINEERED PRODUCTS
CARLON	DATA OPTICS CABLE, INC.	ESTIMOTE, INC	GRAINGER
CCS PRESENTATION SYSTEMS, INC.	DATA PROBE	ETHERWAN	GRAYBAR ELECTRIC COMPANY, INC.
CELLEBRITE USA	DATACOM SYSTEMS INC.	EVAULT	GREAT LAKES
CELLPHONE-MATE TECHNOLOGIES INC.	DATALINK	EVERFOCUS	GREENLEE TEXTRON INC
CERTES NETWORKS INC.	DATAMAX	E-WATCH CORPORATION	GRID CONNECT INC
CETACEA SOUND INC.	DATAPRO INTERNATIONAL, INC	EXACQ TECHNOLOGIES INC	GRUBER INDUSTRIES, INC
CETIS INC.	DEALERS ELECTRICAL SUPPLY	EXAGRID	GS METALS CORP.
CHARLES INDUSTRIES	DEEPNINES, INC.	EXALT COMMUNICATIONS INC	GUIDANCE SOFTWARE
CHATSWORTH PROD	DEKTEC	EXLOC INSTRUMENTS	GWC TECHNOLOGY INC.
CHECK POINT SOFTWARE TECHNOLOGIE	DELL	EXTECH SYSTEMS	HAIVISION NETWORK VIDEO
CHECKPOINT SYSTEMS, INC.	DELL SOFTWARE INC	EXTERITY LTD	HALEX
CHIEF	DEPOT AMERICA	EXTREME NETWORKS	HALEY METAL FABRICATION
CHIP PC TECHNOLOGIES	DIALOGIC	EXTRON	HAMMOND MANUFACTURING
CIRCA TELECOM	DICKSON	F5 NETWORKS	HARGER LIGHTING & GROUNDING
CISCO SYSTEMS	DIGI INTERNATIONAL	FASTENAL COMPANY	HARRIS
CITRIX	DIGI-KEY CORPORATION	FATPIPE	HAWKING TECHNOLOGY
CLEAR CUBE	DIGITAL ACOUSTICS CORPORATION	FIBER INSTRUMENT SALES	HEADSET BUDDY
CLEARONE	DIGITAL ANTENNA, INC.	FIBER OPTICS FOR SALE	HEARTLAND SERVICES
CODI INC	DIGITAL INTELLIGENCE INC.	FIBERDYNE LABS	HELLERMANNTYTON
COLUBRIS NETWORKS	DIGITAL LOGGERS INC	FIBERPLEX INC	HELLO DIRECT
COMMFRONT	DIGITAL NETWORKS	FIBERTRONICS INC	HENKEL
COMMSCOPE (COMSEARCH)	DIGIUM	FINISAR CORPORATION	HES INC.
COMMUNICATION NETWORKS	DIRECTV, LLC	FIREEYE, INC.	HEWLETT PACKARD ENTERPRISES
COMMUNICATIONS INTEGRATORS INC.	DISPATCHING SOLUTIONS INC	FIREFOLD	HI FI WORKS
COMMUNICATIONS SPECIALTIES, INC.	D-LINK SYSTEMS	FLEXTRAY	HID GLOBAL
COMMUNICATIONS SUPPLY CORPORATION	DOCUMENT SECURITY SYSTEMS	FLUKE ELECTRONICS	HIGHPOINT INC
COMNET	DOLPHIN COMPONENTS CORP.	FLUKE NETWORKS	HILTI, INC.
COMPUCABLE MANUFACTURING	DOLPHIN SYSTEMS	FORCE 5 SOFTWARE	HITACHI
COMPU-CALL, INC	D'SAN	FORCE10 NETWORKS, INC	HITACHI DATA SYSTEMS
COMPULINK	DT VIDEOLABS	FORESCOUT TECHNOLOGIES INC	HOFFMAN
COMPUTER LAB	DURACOMM	FORTINET	HOLOCOM, INC.
COMP-UTILITY	DUSTSHIELD	FORTRESS TECHNOLOGIES	HOMACO
COMTROL	DYMO	FOUNDRY NETWORKS	HONEYWELL
CONDUITS TECHNOLOGIES INC	DYNAMETRIC	FSR	HORIZON TECH
CONNECTGEAR	DYNAMIC NETWORK FACTORY, INC.	FUJIFILM GRAPHIC SYSTEMS USA INC	HP
CONNECTRONIX	DYNATRON CORP	FUJIKURA AMERICA, INC.	HP INC
CONSTANT TECHNOLOGIES INC	EASTERN RESEARCH	FUJITSU SCANNERS	HUBBELL-PREMISE
COOPER B-LINE	EATON	FURUKAWA	HUBER & SUHNER INDUSTRIAL PARTNER
COOPER CROUSE-HINDS	ECHELON	GAI-TRONICS	HUMAN SCALE
CORADIANT	EKAHAU	GAMBER JOHNSON	HUTTON COMMUNICATIONS
CORNING	ELECTRI-CABLE ASSEMBLIES	GARDNER BENDER	HYPERIONICS
COYOTE POINT SYSTEMS	ELECTRIDUCT, INC.	GARLAND TECHNOLOGY	HYPERLINK TECH
CP TECHNOLOGIES	ELECTROLINE EQUIPMENT INC	GARRETTCOM	I-BLASON
CRADLEPOINT, INC.	ELECTRON METAL A.I.G. INC.	Garvin Industries	IBM
CRC INDUSTRIES, INC.	ELFIQ, INC	GCOM, INC	IBM SOFTWARE
CRESTRON ELECTRONICS	ELLISYS	GCX	IBOSS NETWORK SECURITY
CRIME POINT INC.	EMC	GE SECURITY	ICC
CRITICAL COMPONENTS	EMERSON NETWORK POWER	GEFEN	ICM CORP.
CROSSBEAM SYSTEMS, INC	ENABLE-IT, INC	GEIST	ICOMTECH INC
CROWN AUDIO	ENDACE USA	GEMALTO	IDEAL INDUSTRIES, INC.
CRUNCHY LOGISTICS	ENDRUN	GENEQ, INC.	IDEX INC.
CRYPTOCARD	ENGENIUS	GENERAL CABLE	IFIXIT
CSC CONSULTING INC	ENHANCE TECHNOLOGY, INC.	GENERAL DATACOMM	ILUMINAR
CSI INTERNATIONAL	ENOVATEIT	GENERAL DYNAMICS ITRONIX	IMAGECOM
CTA DIGITAL HEADQUARTERS	ENTERASYS NETWORKS	GENERAL MACHINE PRODUCTS CO.	IMC NETWORKS
CTI AUTHORITY	ENTRUST INC	GENERIC LOGIC INC	IMPACT COMPUTER & ELECTRONICS
CUSHCRAFT CORPORATION	ENVISION	GENOA	IMPERVA INC
CUTTING EDGE	ENVOY DATA	GEOVISION INC.	IMPINJ
CYBERDATA SYSTEMS	EPSON	GETAC INC.	IMPRIVATA, INC.
CYCLADES	EQUINOX SYSTEMS	GETWIRELESS	Infinias, Inc.
DA-LITE	ERGOGUYS LLC	GFI	INFOBLOX

Product Category			
DAMAC PRODUCTS, INC	ERGOTECH GROUP INC	GIGAMON SYSTEMS LLC	INFOLOGIX
DAMBALLA INC.	ERGOTRON	GLENAIR, INC.	INFORMA SOFTWARE
DANPEX CORP.	ERICO	GLOBAL CACHE	INGATE
DAP USA, INC.	eSecurity Solutions, LLC	GLOBAL INDUSTRIAL EQUIPMENT	INGERSOLL-RAND COMPANY
INMOTION TECHNOLOGY	LEDCO	MOBILE MARK, INC.	OPTELECOM-MKF
INNERDUCT.COM	LEGRAND	MOBOTIX CORP	OPTICAL CABLE CORPORATION
INNOVATION FIRST	LENKENG TECHNOLOGY	MOHAWK	OPTICAL WAVELENGTH LABORATORIES
INOVA SOLUTIONS	LENOVO	MOLEX	OPTICON
INSIGHT	LENOVO X86	MONOPRICE	OPTO 22
INSIGHT VIDEO NET, LLC	LEVEL 3 AUDIO VISUAL LLC	MONSTER CABLE	ORACLE
INTEL	LEVEL 7	MOONBLINK COMMUNICATIONS	ORTRONICS
INTELLINET NETWORK SOLUTIONS	LEVEL 7 TECHNOLOGIES	MOTION COMPUTING	OWI INCORPORATED
INTELLITOUCH COMMUNICATIONS	LEVITON TELECOM	MOTOROLA ISG	P3 INTERNATIONAL
INTERALIA	LEX TEC INC.	MOTOROLA MOBILITY	PACKETEER
INTERLINK COMMUNICATION SYSTEMS	LG ELECTRONICS	MOUNT WIRELESS	PALADIN TOOLS
INTERMEC	LIBERTY AV SOLUTIONS	MOXA TECHNOLOGIES, INC.	PALO ALTO NETWORKS
INTERNAL CALENCE	LIBRESTREAM	MULTI-LINK INC.	PANASAS
INTERNAP	LIEBERT-EMERSON	MULTITECH SYSTEMS	PANASONIC
INTERNATIONAL FIBER SYSTEMS	LIFESIZE COMMUNICATIONS	MUXLAB	PANAVISE PRODUCTS, INC.
INTERNET TECHNOLOGY BROADCASTING	LIGHTCAST INC	NAPATECH INC	PANDUIT
INTER-TEL	LIGHTSPEED SYSTEMS INC	NATIONAL INSTRUMENTS	PANO LOGIC
INTERWORK	LIGHTSPEED TECHNOLOGIES, INC	NCIPHER INC	PARABEN CORPORATION
INTREPID CONTROL SYSTEMS INC	LINDY COMPUTER CONNECTION TECH	NCR	PARADYNE
I-O CORPORATION	LINEAR TECHNOLOGY CORPORATE HEADQUA	NEAT-PATCH, INC	PATTON
IOGEAR TECHNOLOGY	LINKSKEY	NEC DISPLAY SOLUTIONS	PATTON & PATTON
IPORT	LINXCEL EUROPE LTD	NELLO CORPORATION	PAXTON ACCESS
IRECORD.TV	LITTLEBITS ELECTRONICS INC.	NELSON FIRE STOP PRODUCTS	PCTEL
IRONPORT SYSTEMS	LOGITECH	NEOWARE	PEERLESS
IT WATCHDOGS	LOGRHYTHM, INC.	NEPTCO, INC.	PELCO
ITOUCH INC.	LOUROE ELECTRONICS	NER DATA	PENCOM
ITW LINX	LP TECHNOLOGIES INC	NET OPTICS	PENGUIN COMPUTING
IXIA	LSI LOGIC	NETAPP	PERLE SYSTEMS
JACO INC	LUCENT	NETEON TECHNOLOGIES INC.	PHILIPS
JANAM TECHNOLOGIES LLC	LYNN ELECTRONICS CORP	NETGATE	PHOENIX CONTACT
JDI TECHNOLOGIES	M7 CORPORATION	NETGEAR, INC.	PHOENIX TECHNOLOGIES, LTD
JDS UNIPHASE CORPORATION	MACAPS	NETMOTION WIRELESS	PHOTO CONTROL
JDSU	MAGMA	NETOP TECH, INC.	PICO MACOM
JEFA TECH	MAINPINE, INC	NETPATIBLES	PING IDENTITY CORPORATION
JENSEN TOOLS INC	MARCONI	NETREACH, INC	PITNEY BOWES SOFTWARE
JK AUDIO, INC.	MARS ANTENNAS	NETRIA	PLANAR SYSTEMS
JONARD INDUSTRIES CORP.	MATROX	NETSCOUT SYSTEMS, INC	PLANET TECHNOLOGY CORP
JUNIPER NETWORKS	MAXCELL GROUP	NETSCREEN	PLANTRONICS
KANTECH	MAXIM INTEGRATED PRODUCTS, INC.	NETWORK CRITICAL	PLATINUM TECHNOLOGY
KBC NETWORKS	MAXON	NETWORK EQUIPMENT TECHNOLOGIES, INC	PLATINUM TOOLS
KENDALL HOWARD	MAXRAD	NETWORK GENERAL	POE TECHNOLOGIES
KENSINGTON	MAYLINE	NETWORK TECHNOLOGIES	POLYCOM INC
KENTROX	MCAFEE	NEWAE TECHNOLOGY INC	PORTEOUS FASTENER COMPANY
KEYSCAN INC.	MCM ELECTRONICS	NEWER TECHNOLOGY	POWERDSINE
KEYSIGHT TECHNOLOGIES INC	MEASUREMENT COMPUTING	NEWMAR	POWER-SONIC CORPORATION
KEYSTONE ELECTRONICS	MECA ELECTRONICS, INC.	NEWPORT DIGITAL TECHNOLOGIES, INC	POWERWARE
KIMBERLY-CLARK PROFESSIONAL	MEDIA CONTROL SYSTEMS	NEWTON PERIPHERALS, LLC	Practical Design Group, LLC
KINGSTON	MEDIATECH	NICE SYSTEMS	PRECISE BIOMETRICS
KITCO FIBER OPTICS	MEINBERG	NICOLUADIE AMERICA INC	PRECISION CONCEPTS CORP
KLEIN ELECTRONICS	MELLANOX	NIMBLE STORAGE INC	PREFORMED LINE PRODUCTS
KLEIN TOOLS, INC.	MENCOM CORPORATION	NINTEX	PREMIER CONDUIT
KLOCKNER-MOELLER	MERIDIAN DATA	NITE IZE, INC.	PREMIERTEK
KODIAK	MERU NETWORKS	NLYNX SYSTEMS	PREP-CO PRODUCTS
KONEXX	MESA ELECTRONICS INC	NOKIA	PRIMESENSE LTD
KORENIX TECHNOLOGY CO., LTD	METAGEEK	NOMADIX	PRIMEX WIRELESS INC
KRAMER ELECTRONICS, LTD.	METALLICS	NOVA ELECTRONICS	PRINTRONIX
KRAMER SCIENTIFIC	MICROCHIP DATA SYSTEMS	N-TRON CORP	PROCERA NETWORKS, INC.
KRONOS INC.	MICROLAB/FXR	O.K. INDUSTRIES, INC.	PROFORMA CORP
L.H. DOTTIE COMPANY	MICROSEMI CORP	OBERON INC	PROGRESSIVE ELECTRONICS INC
LAIRD PLASTICS	MIDDLE ATLANTIC	OKI	PROMARK TECHNOLOGY
LAIRD TECHNOLOGIES	MIDWAVE	OLEA, INC.	PROMETHEAN
LANCAST NETWORKS	MILAN TECHNOLOGY	OMEGA.COM	PROVANTAGE
LANTRONIX	MINICOM ADVANCED	OMNIMOUNT SYSTEMS INC.	PROXIM

20-0825 A 707 of 908

Product Category

LARSEN ANTENNAS
LAUNCH 3 VENTURES LLC COMPANY
L-COM, INC.
LEATHERMAN TOOL GROUP INC
Q1 LABS INC
QLOGIC CORP.
QSTAR
QUANTUM
QUIKTRON
QUINTECH ELECTRONICS AND COMM, INC.
QUINTUM
R.F. MOTE
RACAL DATACOM
RACK SOLUTIONS INC
RACKMOUNT SOLUTIONS, LTD
RACO INDUSTRIES
RADIO FREQUENCY SYSTEMS
RADIO SHACK
RADIO WAVES, INC.
RADIRECT
RADWARE
RADWIN
RAM MOUNTS
RAPCOHORIZON COMPANY
RAPID TECHNOLOGIES LLC.
RARITAN
RASPBERRY PI
RAVICA
RAYOVAC
RDM CORPORATION
RECOTON
RED PRAIRIE
REDLINE COMMUNICATIONS
REMOTE TRACKING SYSTEMS, INC
RF IDEAS INC.
RF INDUSTRIES
RHINO EQUIPMENT
RINGDALE, INC.
RIP-TIE INC.
RITTAL
RJ LOCKDOWN
RLE TECHNOLOGIES
ROCKWELL AUTOMATION
ROD-L ELECTRONICS, INC.
ROHDE & SCHWARZ
ROHN PRODUCTS INTERNATIONAL L.C.
ROSE ELECTRONIC
ROSEWILL
ROSSLARE SECURITY PRODUCTS INC
RSA SECURITY
RSC EQUIPMENT RENTAL, INC.
RUBBERMAID
RUCKUS WIRELESS
RUTHERFORD CONTROLS INT'L CORP.
SAFENET, INC.
SAFETY TECHNOLOGY INTERNATIONAL INC
SAMSUNG
SANFORD
SANGOMA
SANMINA CORPORATION
SANS DIGITAL
SATOAMERICA
Savvius Inc
SCHLAGE RECOGNITION SYSTEMS
SDA
SDV INC
SECUREMATICS, INC.
MINUTEMAN
MITEL
MITSUBISHI
MOBILE EDGE
SENCORE,INC
SENNHEISER
SENSAPHONE
SENSATRONICS
SERVER TECH
SERVERSCHECK
SEWELL DEVELOPMENT CORP.
SHARKRACK
SHENZHEN DEALFON TECHNOLOGY CO LTD
SHIREEN, INC.
SHOP HDE
SHURE
SHUTTLE COMPUTER GROUP
SIECOR
SIEMENS BUSINESS
SIEMENS COMMUNICATIONS
SIEMON
SIERRA WIRELESS
SIGMA CORPORATION OF AMERICA
SIGMA DATA
SIGNAL GROUP, LLC
SIGNAMAX
SIIG
SILEX TECHNOLOGY AMERICA
SIMA PRODUCTS CORPORATION
SMARTAVI INC
SMARTPRO TOOLS, INC.
SMARTRONIX
SMARTWAVE TECHNOLOGIES
SMC NETWORKS
SMP DATA COMMUNICATIONS
SNAKE TRAY
SNOM
SOFTALK LIMITED
SOLAR FLARE
SONIC FOUNDRY
SONICWALL
SONUS NETWORKS, INC
SONY
SOPHOS
SOTEL SYSTEMS
SOURCEFIRE INC
SOUTHWEST DATA PRODUCTS
SOUTHWIRE
SPARCO TECHNOLOGIES
SPECIALIZED PRODUCTS, INC.
SPECIFIED TECHNOLOGIES INC
SPECOTECH
SPECTRA LOGIC
SPECTRACOM
SPECTRALINK
SPECTRUM CONTROLS, INC
SPOTWAVE
SPRINT
ST. BERNARD
STAMPEDE TECHNOLOGIES INC
STANLEY SECURITY SOLUTRION INC
STARDOT TECHNOLOGIES
Starline
STARTECH.COM
STEPHEN GOULD CORPORATION
STEREN
STREAKWAVE WIRELESS INC
OMNITRON
OMNITRONIX
OPEN TEXT
OPENGEAR
SVS, INC.
SYBA TECH LTD
SYMANTEC
SYMBOL
SYNACCESS NETWORKS
SYN-APPS
SYNERGY GLOBAL TECHNOLOGY
SYNTELLECT
SYNTELLECT INC.
SYSTIMAX
T2 SUPPLY
TABLEAU LLC
TACTRIX INC
TANDBERG DATA
TANDBERG VTC
TANE ALARM PRODUCTS
TAPPAN WIRE AND CABLE
TARGUS
TASER INTERNATIONAL INC
TE CONNECTIVITY LTD.
TECHFLEX
TECHMEDIA
TECNEC DISTRIBUTING
TECRA TOOLS, INC
TEKLYNX
TELCO SYSTEMS, A BATM COMPANY
TELEADAPT, INC.
TELECT
TELEDEX
TELEIRA
TELEX
TEMPERATURE@LERT
TENABLE NETWORK SECURITY
TERRAPIN
TERRA-WAVE
TESSCO
TEST-UM
TEVELEC CABLES, INC
TEXAS INSTRUMENTS
THALES ESECURITY INC
THALESGROUP
THE AMANDA COMPANY
THOMAS & BETTS
THORLABS
TII NETWORK TECHNOLOGIES
TIMES MICROWAVE
TIMESLIP
TINTRI, INC.
TIPPING POINT
T-MOBILE
TONER CABLE EQUIPMENT, INC
TOP GLOBAL
TOP SIGNAL
TOPAZ SYSTEMS
TOSHIBA
TP-LINK TECHNOLOGY
TRANSITION NETWORKS
TRANSMODE SYSTEMS, INC.
TRANSTECTOR
TRANZEO WIRELESS TECHNOLOGIES INC.
TRAPEZE NETWORKS
TREND MICRO
TRENDNET
PULSE SECURE
PWNIE EXPRESS
PYLE AUDIO INC
PYRAMID INDUSTRIES
TRIPP LITE
TROPOS NETWORK
TRUEVIEW PRODUCTS INC
TURNING TECHNOLOGIES
TUT SYSTEMS
TYCO INTERNATIONAL
U.S. ROBOTICS
UBIQUITI NETWORKS
ULTRA PRODUCTS
ULTRATEC, INC.
UNICOM ELECTRIC INC.
UNIDEN
UNINETE
UNITECH
UNITRENDS
UNITY TECHNOLOGIES
UNIVERSAL ELECTRIC CORPORATION
UPGRADE GROUP, THE
UPTIME DEVICES
UTILITY
VADDIO
VALCOM
VBRICK SYSTEMS
VCE COMPANY LLC
VECTOR CANTECH, INC.
Vector Informatik
VELCRO USA INC.
VELOCITI, INC.
VENTEV
VERACITY USA INC.
VERIFONE
VIAVI SOLUTIONS
VIDEO MOUNT PRODUCTS
VIDEO PRODUCTS, INC
VIDYO
VIGITRON INC.
VIKING
VIKING ELECTRONICS, INC
VIKING INTERWORKS
VIOLIN MEMORY INC.
VIVOTEK
VODAVI
VOLTAIRE
VON DUPRIN
VSCOM
VSS MONITORING, INC.
VTECH
WALDOM ELECTRONICS
WATCHGUARD
WAVENET, INC.
WB MANUFACTURING
WEBER MARKING SYSTEMS
WEBSENSE
WERNER CO.
WESTCON
WHITLOCK GROUP
WI-EX
WIFI PLUS
WIHA
WILCOM
WILSON ELECTRONICS, INC
WINNCOM
WINSTON INTERNATIONAL

20-0825 A 708 of 908

Product Category

SECURITRON MAGNALOCK CORP.
SECURITY DYNAMICS
SEH TECHNOLOGY
SEI, INC.
WISP-ROUTER, INC
WOODLAKE TECHNOLOGIES, INC
WORLD CORD SETS, INC.
WPSANTENNAS.COM
WRIGHT LINE
WYSE TECHNOLOGY
XANTECH
XILINX
XIRRUS (See Notes)
XROADS NETWORKS
XRS CORPORATION
XYTRONIX RESEARCH & DESIGN, INC
YEALINK NETWORK TECHNOLOGY CO LTD
YFC Cable
YOKOGAWA JOHNSON CONTROLS CORP
YORK TELECOM CORP
ZAGG
Z-BAND
ZCOVER, INC.
ZEBRA TECHNOLOGY
ZEEVEE, INC.
ZHONE TECHNOLOGIES, INC.
ZONET
ZONIT STRUCTURED SOLUTIONS LLC
ZYXEL
ZZEE TOOLS CORPORATION
SMARTPRO TOOLS, INC.
SMARTRONIX
SMARTWAVE TECHNOLOGIES
SMC NETWORKS
SMP DATA COMMUNICATIONS
SNAKE TRAY
SNOM
SOFTALK LIMITED
SOLAR FLARE
SONIC FOUNDRY
SONICWALL
SONUS NETWORKS, INC
SONY
SOPHOS
SOTEL SYSTEMS
SOURCEFIRE INC
SOUTHWEST DATA PRODUCTS
SOUTHWIRE
SPARCO TECHNOLOGIES
SPECIALIZED PRODUCTS, INC.
SPECIFIED TECHNOLOGIES INC
SPECOTECH
SPECTRA LOGIC
SPECTRACOM
SPECTRALINK
SPECTRUM CONTROLS, INC
SPOTWAVE
SPRINT
ST. BERNARD
STAMPEDE TECHNOLOGIES INC
STANLEY SECURITY SOLUTRION INC
STARDOT TECHNOLOGIES
Starline
STARTECH.COM
STEPHEN GOULD CORPORATION
STEREN
STREAKWAVE WIRELESS INC
SUMITOMO ELECTRIC LIGHTWAVE CORP
SUPERIOR ESSEX
SURECALL
SUTTLE
SVS, INC.
SYBA TECH LTD
SYMANTEC
SYMBOL
SYNACCESS NETWORKS
SYN-APPS
SYNERGY GLOBAL TECHNOLOGY
SYNTELLECT
SYNTELLECT INC.
SYSTIMAX
T2 SUPPLY
TABLEAU LLC
TACTRIX INC
TANDBERG DATA
TANDBERG VTC
TANE ALARM PRODUCTS
TAPPAN WIRE AND CABLE
TARGUS
TASER INTERNATIONAL INC
TE CONNECTIVITY LTD.
TECHFLEX
TECHMEDIA
TECNEC DISTRIBUTING
TECRA TOOLS, INC
TEKLYNX
TELCO SYSTEMS, A BATM COMPANY
TELEADAPT, INC.
TELECT
TELEDEX
TELEIRA
TELEX
TEMPERATURE@LERT
TENABLE NETWORK SECURITY
TERRAPIN
TERRA-WAVE
TESSCO
TEST-UM
TEVELEC CABLES, INC
TEXAS INSTRUMENTS
THALES ESECURITY INC
THALESGROUP
THE AMANDA COMPANY
THOMAS & BETTS
THORLABS
TII NETWORK TECHNOLOGIES
TIMES MICROWAVE
TIMESLIP
TINTRI, INC.
TIPPING POINT
T-MOBILE
TONER CABLE EQUIPMENT, INC
TOP GLOBAL
TOP SIGNAL
TOPAZ SYSTEMS
TOSHIBA
TP-LINK TECHNOLOGY
TRANSITION NETWORKS
TRANSMODE SYSTEMS, INC.
TRANSTECTOR
TRANZEO WIRELESS TECHNOLOGIES INC.
TRAPEZE NETWORKS
TREND MICRO
TRENDNET
TRENDWARE
TRIANGLE STAINLESS INC
TRICENTRIC
TRINE ACCESS TECHNOLOGY
TRIPP LITE
TROPOS NETWORK
TRUEVIEW PRODUCTS INC
TURNING TECHNOLOGIES
TUT SYSTEMS
TYCO INTERNATIONAL
U.S. ROBOTICS
UBIQUITI NETWORKS
ULTRA PRODUCTS
ULTRATEC, INC.
UNICOM ELECTRIC INC.
UNIDEN
UNINETE
UNITECH
UNITRENDS
UNITY TECHNOLOGIES
UNIVERSAL ELECTRIC CORPORATION
UPGRADE GROUP, THE
UPTIME DEVICES
UTILITY
VADDIO
VALCOM
VBRICK SYSTEMS
VCE COMPANY LLC
VECTOR CANTECH, INC.
Vector Informatik
VELCRO USA INC.
VELOCITI, INC.
VENTEV
VERACITY USA INC.
VERIFONE
VIAVI SOLUTIONS
VIDEO MOUNT PRODUCTS
VIDEO PRODUCTS, INC
VIDYO
VIGITRON INC.
VIKING
VIKING ELECTRONICS, INC
VIKING INTERWORKS
VIOLIN MEMORY INC.
VIVOTEK
VODAVI
VOLTAIRE
VON DUPRIN
VSCOM
VSS MONITORING, INC.
VTECH
WALDOM ELECTRONICS
WATCHGUARD
WAVENET, INC.
WB MANUFACTURING
WEBER MARKING SYSTEMS
WEBSENSE
WERNER CO.
WESTCON
WHITLOCK GROUP
WI-EX
WIFI PLUS
WIHA
WILCOM
WILSON ELECTRONICS, INC
WINNCOM
WINSTON INTERNATIONAL
WIRELESS EXTENDERS
WIRELESS SOLUTIONS
WIREMOLD
WIREWERKS
WISP-ROUTER, INC
WOODLAKE TECHNOLOGIES, INC
WORLD CORD SETS, INC.
WPSANTENNAS.COM
WRIGHT LINE
WYSE TECHNOLOGY
XANTECH
XILINX
XIRRUS (See Notes)
XROADS NETWORKS
XRS CORPORATION
XYTRONIX RESEARCH & DESIGN, INC
YEALINK NETWORK TECHNOLOGY CO LTD
YFC Cable
YOKOGAWA JOHNSON CONTROLS CORP
YORK TELECOM CORP
ZAGG
Z-BAND
ZCOVER, INC.
ZEBRA TECHNOLOGY
ZEEVEE, INC.
ZHONE TECHNOLOGIES, INC.
ZONET
ZONIT STRUCTURED SOLUTIONS LLC
ZYXEL
ZZEE TOOLS CORPORATION
SMARTPRO TOOLS, INC.
SMARTRONIX
SMARTWAVE TECHNOLOGIES
SMC NETWORKS
SMP DATA COMMUNICATIONS
SNAKE TRAY
SNOM
SOFTALK LIMITED
SOLAR FLARE
SONIC FOUNDRY
SONICWALL
SONUS NETWORKS, INC
SONY
SOPHOS
SOTEL SYSTEMS
SOURCEFIRE INC
SOUTHWEST DATA PRODUCTS
SOUTHWIRE
SPARCO TECHNOLOGIES
SPECIALIZED PRODUCTS, INC.
SPECIFIED TECHNOLOGIES INC
SPECOTECH
SPECTRA LOGIC
SPECTRACOM
SPECTRALINK
SPECTRUM CONTROLS, INC
SPOTWAVE
SPRINT
ST. BERNARD
STAMPEDE TECHNOLOGIES INC
STANLEY SECURITY SOLUTRION INC
STARDOT TECHNOLOGIES
Starline
STARTECH.COM
STEPHEN GOULD CORPORATION
STEREN
STREAKWAVE WIRELESS INC

20-0825 A 709 of 908

Product Category			
SUMITOMO ELECTRIC LIGHTWAVE CORP	TRENDWARE	WIRELESS EXTENDERS	SUMITOMO ELECTRIC LIGHTWAVE CORP
SUPERIOR ESSEX	TRIANGLE STAINLESS INC	WIRELESS SOLUTIONS	SUPERIOR ESSEX
SURECALL	TRICENTRIC	WIREMOLD	SURECALL
SUTTLE	TRINE ACCESS TECHNOLOGY	WIREWERKS	SUTTLE
SVS, INC.	THALESGROUP	UNITECH	WERNER CO.
SYBA TECH LTD	THE AMANDA COMPANY	UNITRENDS	WESTCON
SYMANTEC	THOMAS & BETTS	UNITY TECHNOLOGIES	WHITLOCK GROUP
SYMBOL	THORLABS	UNIVERSAL ELECTRIC CORPORATION	WI-EX
SYNACCESS NETWORKS	TII NETWORK TECHNOLOGIES	UPGRADE GROUP, THE	WIFI PLUS
SYN-APPS	TIMES MICROWAVE	UPTIME DEVICES	WIHA
SYNERGY GLOBAL TECHNOLOGY	TIMESLIP	UTILITY	WILCOM
SYNTELLECT	TINTRI, INC.	VADDIO	WILSON ELECTRONICS, INC
SYNTELLECT INC.	TIPPING POINT	VALCOM	WINNCOM
SYSTIMAX	T-MOBILE	VBRICK SYSTEMS	WINSTON INTERNATIONAL
T2 SUPPLY	TONER CABLE EQUIPMENT, INC	VCE COMPANY LLC	WIRELESS EXTENDERS
TABLEAU LLC	TOP GLOBAL	VECTOR CANTECH, INC.	WIRELESS SOLUTIONS
TACTRIX INC	TOP SIGNAL	Vector Informatik	WIREMOLD
TANDBERG DATA	TOPAZ SYSTEMS	VELCRO USA INC.	WIREWERKS
TANDBERG VTC	TOSHIBA	VELOCITI, INC.	WISP-ROUTER, INC
TANE ALARM PRODUCTS	TP-LINK TECHNOLOGY	VENTEV	WOODLAKE TECHNOLOGIES, INC
TAPPAN WIRE AND CABLE	TRANSITION NETWORKS	VERACITY USA INC.	WORLD CORD SETS, INC.
TARGUS	TRANSMODE SYSTEMS, INC.	VERIFONE	WPSANTENNAS.COM
TASER INTERNATIONAL INC	TRANSTECTOR	VIAVI SOLUTIONS	WRIGHT LINE
TE CONNECTIVITY LTD.	TRANZEO WIRELESS TECHNOLOGIES INC.	VIDEO MOUNT PRODUCTS	WYSE TECHNOLOGY
TECHFLEX	TRAPEZE NETWORKS	VIDEO PRODUCTS, INC	XANTECH
TECHMEDIA	TREND MICRO	VIDYO	XILINX
TECNEC DISTRIBUTING	TRENDNET	VIGITRON INC.	XIRRUS (See Notes)
TECRA TOOLS, INC	TRENDWARE	VIKING	XROADS NETWORKS
TEKLYNX	TRIANGLE STAINLESS INC	VIKING ELECTRONICS, INC	XRS CORPORATION
TELCO SYSTEMS, A BATM COMPANY	TRICENTRIC	VIKING INTERWORKS	XYTRONIX RESEARCH & DESIGN, INC
TELEADAPT, INC.	TRINE ACCESS TECHNOLOGY	VIOLIN MEMORY INC.	YEALINK NETWORK TECHNOLOGY CO LTD
TELECT	TRIPP LITE	VIVOTEK	YFC Cable
TELEDEX	TROPOS NETWORK	VODAVI	YOKOGAWA JOHNSON CONTROLS CORP
TELEIRA	TRUEVIEW PRODUCTS INC	VOLTAIRE	YORK TELECOM CORP
TELEX	TURNING TECHNOLOGIES	VON DUPRIN	ZAGG
TEMPERATURE@LERT	TUT SYSTEMS	VSCOM	Z-BAND
TENABLE NETWORK SECURITY	TYCO INTERNATIONAL	VSS MONITORING, INC.	ZCOVER, INC.
TERRAPIN	U.S. ROBOTICS	VTECH	ZEBRA TECHNOLOGY
TERRA-WAVE	UBIQUITI NETWORKS	WALDOM ELECTRONICS	ZEEVEE, INC.
TESSCO	ULTRA PRODUCTS	WATCHGUARD	ZHONE TECHNOLOGIES, INC.
TEST-UM	ULTRATEC, INC.	WAVENET, INC.	ZONET
TEVELEC CABLES, INC	UNICOM ELECTRIC INC.	WB MANUFACTURING	ZONIT STRUCTURED SOLUTIONS LLC
TEXAS INSTRUMENTS	UNIDEN	WEBER MARKING SYSTEMS	ZYXEL
THALES ESECURITY INC	UNINETE	WEBSENSE	ZZEE TOOLS CORPORATION
Networking - Network Adapters			
10ZIG TECHNOLOGY/BOSANOVA	AEGIS ELECTRONIC GROUP	AMPED WIRELESS	AUDIOCODES, INC.
1-800-BATTERIES/IGO	AEROHIVE NETWORKS	AMULET HOTKEY INC.	AUDIO-TECHNICA
3COM	AFFINITY	AMX	AVALAN WIRELESS
3M COMPANY	AFL TELECOMMUNICATIONS	ANIXTER	AVANTOS
4XEM CORP.	AGILENT	ANKER	AVAYA
A10 NETWORKS INC.	AI-LOGIX	ANUE SYSTEMS, INC.	AVERMEDIA
AAXEON TECHNOLOGIES LLC.	AIPHONE	ANYCOM	AVERY DENNISON CORP
ABIT	AIR MAGNET	AOC INTERNATIONAL LTD	AVID TECHNOLOGY INC
ABSOLUTE SOFTWARE	AJA VIDEO SYSTEMS	AOPEN	AVNET
ACCUTECH	ALACRITECH	APC	AVOCENT-EMERSON
ACER AMERICA	ALCATEL	APCON	AVTECH CORPORATION
ACP-EP MEMORY	ALERATECH	APPLE	AXIOM MEMORY
ACTIONTEC ELECTRONICS, INC.	ALFA NETWORK	APPOSITE TECHNOLOGIES INC	AXIS COMMUNICATIONS
ADAPTEC	ALGO COMMUNICATION SOLUTIONS	APRICORN	AXXON
ADC KENTROX	ALIENVAULT	ARENA HEALTH SYSTEMS	AZIO CORPORATION
ADC KRONE INC.	ALL COMPONENTS	ARISTA NETWORKS	B & B ELECTRONICS
ADC TELECOMMUNICATIONS	ALLIED TELESIS	ARUBA NETWORKS	BARACODA, INC.
ADDERTECHNOLOGY	ALPINE	ASANTE TECHNOLOGIES	BARRACUDA NETWORKS
ADDLOGIX	ALTONA	ASCEND COMMUNICATIONS	BAY TECHNICAL ASSOCIATES
ADD-ON COMPUTER PERIPHERALS	ALTRONIX	ASI	BAYTECH
ADDON STORE	ALURATEK, INC.	ASUS	BCDVIDEO
ADDONICS TECHNOLOGY INC.	ALVARION	ATEN TECHNOLOGY	BELFUSE

20-0825 A 710 of 908

Product Category			
ADESSO	AMBICOM	ATLONA	BELKIN COMPONENTS
ADS TECHNOLOGIES INC.	AMD	ATRIX, INC.	BELL & HOWELL
ADTRAN	AMER NETWORKS	ATTACHMATE	BELL MICRO
ADVANTECH AUTOMATION CORP.	AMERICAN MEGATRENDS	ATTO TECHNOLOGY	BENQ
BIGFOOT NETWORKS	CRESTRON ELECTRONICS	EXACQ TECHNOLOGIES INC	HP
BIOMETRIC ASSOCIATES, LP	CRITICAL COMPONENTS	EXAGRID	HP INC
BLACK BOX	CROSS MATCH TECHNOLOGIES INC	EXTECH SYSTEMS	HTH ENGINEERING, INC.
BLACKMAGIC DESIGN USA	CTL	EXTERITY LTD	HYPERLINK TECH
BLADE NETWORK TECHNOLOGIES	CYBERDATA SYSTEMS	EXTREME NETWORKS	i Logic
BLUE COAT SYSTEMS	CYBERNET MANUFACTURING	EXTRON	IBM
BLUETREE WIRELESS DATA	CYBERNETICS	EYE-FI	IC INTRACOM USA INC
BOGEN	CYBERPOWER SYSTEMS	EZAUTOMATION DBA AUTOTECH TECH L.P	ICM CORP.
BOUNDARY DEVICES	CYMPHONIX	F&M TECHNOLOGY GMBH	ICS-IQ
BOUNTIFUL WIFI	DA-LITE	F5 NETWORKS	ID TECH
BRADY	DATA COMM FOR BUSINESS	FALCON ELECTRIC INC.	IDENTIVE GROUP, INC
BRAINBOXES	DATA DOMAIN	FARGO ELECTRONICS	IGEL TECHNOLOGY
BREEZECOM	DATA PROBE	FATPIPE	IHSE USA
BRIGHTSIGN	DATACOM SYSTEMS INC.	FIBERPLEX INC	IMC NETWORKS
BROADCOM	DATALUX	FIBERTRONICS INC	IMPERVA INC
BROCADE	DATAMAX	FINISAR CORPORATION	IMPRESSION
BROOKTROUT BY CANTATA TECHNOLOGY	DATAMILLS LTD	FLUKE NETWORKS	IMPRIVATA, INC.
BROTHER	DATASOUTH	FORCE10 NETWORKS, INC	INFOBLOX
BUFFALO TECHNOLOGY	DEC	FORE/MARCONI	INFOCUS
BUSLINK	DEKTEC	FORESCOUT TECHNOLOGIES INC	INFORTREND
BYTECC	DELCAM	FORTINET	INGATE
CABLES TO GO	DELL	FOSCAM DIGITAL TECHNOLOGIES LLC	INGENICO
CABLES UNLIMITED	DELL SOFTWARE INC	FOUNDRY NETWORKS	INMOTION TECHNOLOGY
CABLETRON SYSTEMS	DIAGNOSTIC INSTRUMENTS	FRANZUS	INSIGHT
CACE TECHNOLOGIES	DIALOGIC	FUJIKURA AMERICA, INC.	INTEL
CAMBEX	DIGI INTERNATIONAL	FUJITSU AMERICA	INTELIX
CAMTRIA	DIGIBOARD	FUJITSU MOBILITY	INTELLIGENT COMPUTER SOLUTIONS
CANOGA PERKINS	DIGI-KEY CORPORATION	FUJITSU SCANNERS	INTELLINET NETWORK SOLUTIONS
CANON	DIGITAL INTELLIGENCE INC.	FUJITSU SERVER STORAGE	INTERLINK COMMUNICATION SYSTEMS
CAPTARIS	DIGITAL LOGGERS INC	GAMBER JOHNSON	INTERMEC
CASIO	DIGITAL NETWORKS	GARMIN	INTERNAP
CASTELLE	DIGITAL PERIPHERAL SOLUTIONS, INC.	GARRETTCOM	INTERSTAR TECHNOLOGIES
CDR SYSTEMS	DIGITAL TIGERS	GEAR HEAD	INTREPID CONTROL SYSTEMS INC
CHAMPION OPTICAL NETWORK ENGINEERIN	DIGIUM	GEFEN	I-O CORPORATION
CHANNEL VISION TECHNOLOGY	D-LINK SYSTEMS	GEMALTO	IOGEAR TECHNOLOGY
CHAPARRAL TECH	DPICT IMAGING, INC.	GENERAL DATACOMM	IOMEGA
CHECK POINT SOFTWARE TECHNOLOGIE	DROBO	GENERAL DYNAMICS ITRONIX	IRONPORT SYSTEMS
CHELSIO COMMUNICATIONS	DT RESEARCH, INC.	GENICOM	IT WATCHDOGS
CHIEF	DYMO	GEOVISION INC.	IXIA
CHRISTIE	DYNEX PRODUCTS	GET CONSOLE	J5 CREATE
CISCO SYSTEMS	EATON	GETAC INC.	JABRA
CITIZEN	ECHELON	GFI	JBL MULTIMEDIA
CITRIX	EDGEWATER NETWORKS INC	GIGABYTE TECH.	JDI TECHNOLOGIES
CLEAR CUBE	EDIMAX	GIGAMON SYSTEMS LLC	JDS UNIPHASE CORPORATION
CMS PRODUCTS	EICON TECHNOLOGY	GLOBAL MARKETING	JEFA TECH
CNB TECHNOLOGY INC.	ELECTRON METAL A.I.G. INC.	GLOBAL WIRELESS DATA	JENKCO
CNET TECHNOLOGY	ELFIQ, INC	GOLDENRAM	JETMOBILE
CODE	ELO TOUCHSYSTEMS	GOLDTOUCH TECHNOLOGIES	JNI
CODI INC	EMC	GRANDSTREAM NETWORKS	JUNIPER NETWORKS
COMMSCOPE (COMSEARCH)	EMERSON NETWORK POWER	GRID CONNECT INC	KANEX
COMMUNICATION DEVICES INC.	EMULEX	GRIFFIN TECHNOLOGY	KANGURU
COMPELLENT	ENCORE	GRUBER INDUSTRIES, INC	KANTECH
COMPEX NETWORKS	ENDACE USA	GWC TECHNOLOGY INC.	KBC NETWORKS
COMPUPRINT S.R.L.	ENDER LABS INC	GYRATION	KENSINGTON
COMPUTER EXCHANGE LTD	ENDRUN	HALL RESEARCH	KEYSPAN
COMPUTER LAB	ENGENIUS	HAUPPAUGEWORKS	KINGSTON
COMTECH EF DATA	ENOVATEIT	HAWKING TECHNOLOGY	KODAK
COMTROL	ENTERASYS NETWORKS	HEWLETT PACKARD ENTERPRISES	KONICA-MINOLTA
CONNECT TECH	ENVOY DATA	HID GLOBAL	KOUTECH
CONSTANT TECHNOLOGIES INC	EPIPHAN SYSTEMS	HIFN	KRAMER ELECTRONICS, LTD.
CONTROL SOLUTIONS	EPSON	HIGH POINT SOLUTIONS, INC	KVM SWITCHES ONLINE LLC
CORAID	EQUINOX SYSTEMS	HIGHPOINT INC	KYOCERA
CORNING	ESKER	HIRO INC.	LACIE LTD

20-0825 A 711 of 908

Product Category			
COYOTE POINT SYSTEMS	ESPRIT SYSTEMS	HITACHI	LANCAST NETWORKS
CP TECHNOLOGIES	ETHERWAN	HITACHI DATA SYSTEMS	LANCOPE INC
CRADLEPOINT, INC.	EVERFOCUS	HONEYWELL	LANTRONIX
CRANEL IMAGING	EVGA.COM	HOSA	LARSEN ANTENNAS
LAVA COMPUTER MANUFACTURING	NETCOMM WIRELESS LIMITED	PORTECH COMMUNICATIONS INC	SEWELL DEVELOPMENT CORP.
L-COM, INC.	NETEON TECHNOLOGIES INC.	PORTSMITH	SHARP
LENOVO	NETERION	POSITRON	SHENZHEN DEALFON TECHNOLOGY CO LTD
LENOVO X86	NETGEAR, INC.	POS-X	SHURE
LEWIZ COMMUNICATIONS, INC.	NETMON	POWERBX INC	SHUTTLE COMPUTER GROUP
LEXMARK	NETOPIA	POWERVAR	SIEMENS BUSINESS
LG ELECTRONICS	NETPRO	POWERWARE	SIEMON
LIEBERT-EMERSON	NETRIA	PRECIDIA TECHNOLOGIES	SIERRA WIRELESS
LIGHTSPEED SYSTEMS INC	NETSCOUT SYSTEMS, INC	PREMIUM POWER CORPORATION	SIGNAMAX
LINDY COMPUTER CONNECTION TECH	NETSCREEN	PRIMERA TECH	SIIG
LINKSYS	NETWITNESS CORPORATION	PRINTEK	SILEX TECHNOLOGY AMERICA
LOGICUBE	NETWORK CRITICAL	PRINTRONIX	SILICOM CONNECTIVITY SOLUTIONS
LOGRHYTHM, INC.	NETWORK EQUIPMENT TECHNOLOGIES, INC	PROMARK TECHNOLOGY	SILICON SYSTEMS INC.
LOREX TECHNOLOGY INC	NETWORK GENERAL	PROMISE TECHNOLOGY	SILVERSTONE TECHNOLOGY
LSI LOGIC	NETXEN	PROXIM	Simple Machines
LUCENT	NEWER TECHNOLOGY	PROXIMA	SIMPLETECH
LYNN ELECTRONICS CORP	NEWTON PERIPHERALS, LLC	PULSE SECURE	SMALL TREE COMMUNICATIONS LLC
M7 CORPORATION	NEXSAN	PULSECOM	SMARTAVI INC
MACALLY	NEXT LEVEL SOLUTIONS	PWNIE EXPRESS	SMARTOPTICS AS
MADGE NETWORKS	NICE SYSTEMS	QLOGIC CORP.	SMARTRONIX
MAGMA	NIKON	QNAP SYSTEMS, INC	SMARTWAVE TECHNOLOGIES
MAGTEK	NIMBLE STORAGE INC	QSC AUDIO PRODUCTS, LLC.	SMC NETWORKS
MAN & MACHINE	NMS COMMUNICATION	Q-SEE	SMK-LINK
MANHATTAN WIRE PRODUCTS	NOKIA	QUANTUM	SNOM
MASTERCLOCK INC.	NOMADIX	QUATECH	SOCKET MOBILE
MATROX	NOR-TEC	QUINTUM	SOLAR FLARE
MAXELL CORP OF AMERICA	NOVELL	QVS INC.	SOLE SOURCE TECHNOLOGY
MAXTOR	N-TRON CORP	RACKMOUNT SOLUTIONS, LTD	SONIC FOUNDRY
MCAFEE	NUTANIX INC	RADIRECT	SONICWALL
MEDIA5 CORPORATION	NVIDIA	RADWIN	SONNET TECHNOLOGY
MEDIATECH	OAISYS	RAPID7 LLC	SONUS NETWORKS, INC
MEINBERG	OKI	RARITAN	SONY
MELLANOX	OLICOM	RASPBERRY PI	SOPHOS
MERAX	OMNITRON	RATOC SYSTEMS, INTERNATIONAL	SOTEL SYSTEMS
MERU NETWORKS	OMNITRONIX	RF IDEAS INC.	SOURCE TECHNOLOGIES
METAGEEK	ONCORE	RGB SPECTRUM	SOURCEFIRE INC
MGE UPS	O'NEIL	RHINO EQUIPMENT	SPECTRA LOGIC
MICRO CONNECTORS	ONSTOR	RICOH	SPECTRACOM
MICRO INNOVATION	OPEN TEXT	ROCKETFISH	SPECTRALINK
MICROPAC TECHNOLOGIES, INC.	OPENGEAR	ROCKWELL AUTOMATION	SPRINT
MICROSEMI CORP	OPTICON	ROSE ELECTRONIC	ST. BERNARD
MICROSOFT	OPTOMA	ROSETTA TECHNOLOGIES	STALLION
MICROVISION, INC.	ORACLE	ROSEWILL	STAR MICRONICS
MILAN TECHNOLOGY	OTHER WORLD COMPUTING	ROSSLARE SECURITY PRODUCTS INC	STARKEY HEADSET GROUP
MIMIO	OVERLAND STORAGE	RSA SECURITY	STARTECH.COM
MINUTEMAN	PACKETEER	RUCKUS WIRELESS	STAY ONLINE
MITEL	PALMONE	SABRENT	SUPERMICRO COMPUTER
MITSUBISHI	PANASONIC	SAFENET, INC.	SUTTLE
MOLEX	PANDA WIRELESS, INC.	SAGEM-INTERSTAR	SYBA TECH LTD
MONOPRICE	PANDUIT	SAMSUNG	SYLVANIA
MOTION COMPUTING	PANZURA	SANDISK	SYMANTEC
MOTOROLA ISG	PARADYNE	SANFORD	SYMBOL
MOXA TECHNOLOGIES, INC.	PASTERNACK	SANGOMA	SYNERGY GLOBAL TECHNOLOGY
MPI TECH	PATTON	SANYO	SYNNEX INFORMATION TECHNOLOGY
MRV COMMUNICATIONS	PATTON & PATTON	SATOAMERICA	SYNOLOGY
MSI	PCE, INC	Sawius Inc	SYSKONNECT
MULTITECH SYSTEMS	PELCO	SDV INC	SYSTECH
MYRICOM	PENCOM	SEAGATE	SYSTEMAX
NAPATECH INC	PEPLINK	SEALEVEL	SYSTIMAX
NATIONAL INSTRUMENTS	PERLE SYSTEMS	SEGGER MICROCONTROLLER SYSTEMS LLC	TALLY PRINTING
NCIPHER INC	PHYBRIDGE INC	SEH TECHNOLOGY	TALLY/GENICOM
NEC DISPLAY SOLUTIONS	PLANET TECHNOLOGY CORP	SENA CASES	TANDBERG DATA
NEOWARE	PLANTRONICS	SENA TECHNOLOGIES INC.	TANDBERG VTC

20-0825 A 712 of 908

Product Category			
NET OPTICS	PLATINUM TOOLS	SENCORE,INC	TARGUS
NET SYSTEMS CONSULTING	PLUGABLE TECHNOLOGIES	SENNHEISER	TBS SOFTWARE INC
NET WIZARD	PNY TECHNOLOGIES	SENSATRONICS	TE CONNECTIVITY LTD.
NETAPP	POLYCOM INC	SERIAL COMM	TEGILE
TEK-REPUBLIC	TRIMBLE NAVIGATION LTD.	VCE COMPANY LLC	WI-EX
TELEADAPT, INC.	TRIPP LITE	VCONSOLE	WILSON ELECTRONICS, INC
TERADICI CORP	TRITTON	VEC ELECTRONICS CORPORATION	WINNCOM
TERRA-WAVE	TROJAN HORSE INNOVATIONS INC	VECTOR CANTECH, INC.	WIRELESS EXTENDERS
TESSCO	TROY GROUP, INC	VERACITY USA INC.	WISP-ROUTER, INC
test	TRUSTIN	VERBATIM	WPSANTENNAS.COM
TEXAS INSTRUMENTS	TV ONE	VERIFONE	WYSE TECHNOLOGY
TEXAS MEMORY SYSTEMS, INC.	TYAN COMPUTER	VERIZON	XANTECH
THALES ESECURITY INC	TYCO INTERNATIONAL	VIASAT INC	XCD
THALESGROUP	TYCON POWER SYSTEMS	VIAVI SOLUTIONS	XEROX
TIMES MICROWAVE	TYPEHAUS	VIEWSONIC	XIRRUS (See Notes)
TINTRI, INC.	U.S. ROBOTICS	VIKING ELECTRONICS, INC	XNET INFORMATION SYSTEMS
TIVO	UBIQUITI NETWORKS	VIRTUAL INC CORPORATION	XPLORE TECHNOLOGIES
T-MOBILE	ULTRA PRODUCTS	VISIONTEK	XROADS NETWORKS
TOPAZ SYSTEMS	UNIBRAIN	VISUAL COMPUTER SOLUTIONS INC	XSENSE
TOSHIBA	UNICOM ELECTRIC INC.	VIZIO	YEALINK NETWORK TECHNOLOGY CO LTD
TOTAL PHASE INC.	UNITECH	VOLTAIRE	YOKOGAWA JOHNSON CONTROLS CORP
TP-LINK TECHNOLOGY	UNITRENDIX CORP	VSCOM	ZEBRA TECHNOLOGY
TRANSCEND INFORMATION INC	UNITRENDS	VSS MONITORING, INC.	ZEEVEE, INC.
TRANSITION NETWORKS	UPLOGIX	VXL INSTRUMENTS	ZONET
TRANSMODE SYSTEMS, INC.	UTILITY	WASP BARCODE	ZOOM TELEPHONICS
TREND MICRO	V7	WATCHGUARD	ZYXEL
TRENDNET	VALUE POINT	WESTCON	
TRENDWARE	VANTEC	WESTERN DIGITAL	
TRICENTRIC	VBRICK SYSTEMS	WESTERN TELEMATIC INC	
Networking - Network Cables			
3COM	ANIXTER	BROTHER	CORNING
3M COMPANY	ANKER	BUFFALO TECHNOLOGY	COVID INC.
3WARE	ANTENNAS PLUS	BYTECC	CP TECHNOLOGIES
4XEM CORP.	APC	CABLE EXCHANGE	CRESTRON ELECTRONICS
AAXEON TECHNOLOGIES LLC.	APPLE	CABLE EXPRESS	CROSSBEAM SYSTEMS, INC
ABL ELECTRONICS	APPLICON	CABLE MATTERS INC.	CROSSROADS
ACCESS INTERFACING SOLUTIONS	APPLIED WIRELESS SOLUTIONS	CABLE TECH INC.	CTI AUTHORITY
ACCURATE CONNECTIONS, INC.	ARISTA NETWORKS	CABLEK INDUSTRIES	CUSTOM CABLES
ACCUTECH	ARLINGTON INDUSTRIES, INC.	CABLES TO GO	CUTTING EDGE
ACER AMERICA	ARUBA NETWORKS	CABLES UNLIMITED	CYBERPOWER SYSTEMS
ACME PACKET	ASCEND COMMUNICATIONS	CABLETRON SYSTEMS	CYBERVIEW TECHNOLOGY INC
ADAPTEC	ASUS	CABLEWHOLESALE	DATA OPTICS CABLE, INC.
ADC KENTROX	ATEK	CAMTRIA	DATALOGIC
ADC KRONE INC.	ATEN TECHNOLOGY	CANON	DATAMAX
ADC TELECOMMUNICATIONS	ATLONA	CASCO MFG SOLUTIONS	DEALERS ELECTRICAL SUPPLY
ADDENDA	ATTO TECHNOLOGY	CASE LOGIC	DEC
ADD-ON COMPUTER PERIPHERALS	AUDIOCODES, INC.	CCS PRESENTATION SYSTEMS, INC.	DEFENDER
ADDON IT	AVAYA	CCX CORP	DELL
ADDON STORE	AVENVIEW CORP	C-ENTERPRISE	DELL SOFTWARE INC
ADEX ELECTRONICS,INC.	AVERY DENNISON CORP	CENTERPRISES	DIALOGIC
ADTRAN	AVOCENT-EMERSON	CHATSWORTH PROD	DIGI INTERNATIONAL
ADURO PRODUCTS, LLC	AVTECH CORPORATION	CHECK POINT SOFTWARE TECHNOLOGIE	DIGI-KEY CORPORATION
ADVANTECH AUTOMATION CORP.	AXIOM MEMORY	CHELSIO COMMUNICATIONS	DIGITAL ANTENNA, INC.
AEROHIVE NETWORKS	AXIOMTEK	CHIP PC TECHNOLOGIES	DIGITAL NETWORKS
AGILENT	AXIS COMMUNICATIONS	CISCO SYSTEMS	D-LINK SYSTEMS
ALCATEL	B & B ELECTRONICS	CITRIX	DOT HILL
ALLEN CORPORATION OF AMERICA	BAFO TECHNOLOGIES CORP	CLUMSLYLEAF SOFTWARE	EATON
ALLEN TEL	BAYTECH	CODI INC	EDGECORE
ALLEN TEL PRODUCTS, INC.	BELDEN	COMMSCOPE (COMSEARCH)	EICON TECHNOLOGY
ALLIED ELECTRONICS, INC.	BELFUSE	COMMSCOPE SYSTIMAX	EIS TECHNOLOGIES INC
ALLIED TELESIS	BELKIN COMPONENTS	COMMUNICATIONS INTEGRATORS INC.	EKRIS CABLE
ALPHA WIRE COMPANY	BERK-TEK	COMMUNICATIONS SUPPLY CORPORATION	ELECTRI-FLEX COMPANY
ALTERA CORPORATION	BLACK BOX	COMPREHENSIVE CABLE	ELECTRON METAL A.I.G. INC.
ALVARION	BLACKBERRY	COMPULINK	EMC
AMC NETWORK SERVICES	BLADE NETWORK TECHNOLOGIES	COMTOP CONNECTIVITY SOLUTIONS	EMERSON NETWORK POWER
AMER NETWORKS	BLONDER TONGUE LABORATORIES	COMTRAN CORPORATION	EMKA INC.
AMERICAN FIBERTEK, INC	BLUE CAT NETWORKS	COMTROL	ENABLE-IT, INC

20-0825 A 713 of 908

Product Category			
AMPED WIRELESS	BOUNTIFUL WIFI	CONNECTGEAR	ENDRUN
AMPHENOL	BRENTHAVEN	CONTROLLAB	ENET COMPONENTS
AMX	BROCADE	COOPER B-LINE	ENHANCE TECHNOLOGY, INC.
ANDREW CORPORATION	BROOKTROUT BY CANTATA TECHNOLOGY	COOPER CROUSE-HINDS	ENTERASYS NETWORKS
EPIC BROADBAND SOLUTIONS	IBM	LIFESIZE COMMUNICATIONS	NUTANIX INC
EPIC NETWORK SOLUTIONS	IC INTRACOM USA INC	LIGHTCAST INC	OBERON INC
EPSON	ICC	LIND ELECTRONIC	OLYMPUS IMAGE SYSTEMS
EQUINOX SYSTEMS	ICM CORP.	LINDY COMPUTER CONNECTION TECH	OMNI CABLE
ERGOKOMFORT	IDEAL INDUSTRIES, INC.	LINKSKEY	OMNITRON
ERGOTECH GROUP INC	IDEC CORPORATION	LINKSYS	OMNITRONIX
ERICO	IGEL TECHNOLOGY	LOGITECH	ONCORE
ESSEX SOFTWARE LLC	IMATION	LUCENT	ONSET COMPUTER CORP
EXABYTE	INDUSTRIAL NETWORKING SOLUTIONS	LUXONVIDEO	OPENGEAR
EXELON TECHNOLOGY	INFINITE CABLES	LYNN ELECTRONICS CORP	OPTICAL CABLE CORPORATION
EXFO INC	INFOCUS	MADGE NETWORKS	OPTIMUM FIBER OPTICS, INC.
EXLOC INSTRUMENTS	INFORTREND	MAGMA	ORACLE
EXTREME NETWORKS	INGENICO	MAGTEK	ORTRONICS
EXTRON	INNERDUCT.COM	MAILERS SOFTWARE	OVERLAND STORAGE
F5 NETWORKS	INSIGHT	MAINPINE, INC	OWL WIRE & CABLE INC
FASTENAL COMPANY	INTEGRATED NETWORK CABLE	MAJOR CUSTOM CABLES	PALADIN TOOLS
FELLOWES	INTEL	MAPCITE	PALO ALTO NETWORKS
FIBER INSTRUMENT SALES	INTELLINET NETWORK SOLUTIONS	MATROX	PANASAS
FIBER PLUS INTERNATIONAL	INTERLINK COMMUNICATION SYSTEMS	MAYLINE	PANASONIC
FIBERDYNE LABS	INTERLINK ELECTRONICS	MCAFEE	PANDA SOFTWARE
FIBERTRON	INTERMEC	MCDATA	PANDUIT
FIBERTRONICS INC	INTERNET TECHNOLOGY BROADCASTING	MEASUREMENT COMPUTING	PAR TECHNOLOGIES
FINISAR CORPORATION	INTREPID CONTROL SYSTEMS INC	MELLANOX	PARADYNE
FIRST CABLE LINE INC	IOGEAR TECHNOLOGY	MEMOREX	PARLEC
FLUKE ELECTRONICS	IRON BOX	MEMORY UPGRADES	PARTS NOW
FLUKE NETWORKS	ISTARUSA	MERAX	PATTON
FORCE 5 SOFTWARE	IT WATCHDOGS	METRO RACKING	PEERLESS
FORCE10 NETWORKS, INC	ITECHTOOL INC	MICRO CONNECTORS	PERCON
FORTINET	ITW BUILDEX	MICRO INNOVATION	PERLE SYSTEMS
FSR	ITW LINX	MICROPAC TECHNOLOGIES, INC.	PHILIPS
FUJITSU SCANNERS	IXIA	MICROSCAN	PICTURETEL
FUTURE INTERATCTIVE SOFTWARE	J&P WIRE PRODUCTS	MICROSEMI CORP	PIONEERPOS
FUTURE MEMORY SOLUTIONS	JAMESON LLC	MIDWAVE	PLANTRONICS
GARLAND TECHNOLOGY	JAR INDUSTRIES LLC	MIPS TECHNOLOGIES	PLATINUM TECHNOLOGY
GCOM, INC	JDS UNIPHASE CORPORATION	MITDATA	PLATINUM TOOLS
GE HEALTHCARE	JDSU	MITSUBISHI	PNY TECHNOLOGIES
GEFEN	JENSEN TOOLS INC	MOBILE MINI, INC.	POLYCOM INC
GEIST	JONARD INDUSTRIES CORP.	MOBOTIX CORP	POWERFIG
GENERAL CABLE	JQWIDGETS	MOHAWK	POWERWARE
GENERAL DATACOMM	JUNIPER NETWORKS	MOLEX	PREFORMED LINE PRODUCTS
GENERAL DYNAMICS ITRONIX	KANTECH	MONOPRICE	PREMIERTEK
GENNOVATION	KEMP TECHNOLOGIES	MONSTER CABLE	PRINTRONIX
GIGAMON SYSTEMS LLC	KENSINGTON	MOONBLINK COMMUNICATIONS	PROMARK TECHNOLOGY
GLOBAL MARKETING	KENTROX	MOTIO INC	PROXIM
GRAINGER	KEYENCE	MOTOROLA ISG	PSC, INC.
GRANGERFX INC	KEYSIGHT TECHNOLOGIES INC	MOUSER ELECTRONICS INC	QLOGIC CORP.
GRAYBAR ELECTRIC COMPANY, INC.	KEYSPAN	MOXA TECHNOLOGIES, INC.	QUABIN WIRE AND CABLE
GREAT LAKES	KINGSTON	MULTITECH SYSTEMS	QUANTUM
GREENLEE TEXTRON INC	KODAK	MYMSSPEECH.COM	QUATECH
GRID CONNECT INC	KORENIX TECHNOLOGY CO., LTD	MYRICOM	QUEST INTERNATIONAL
GRUBER INDUSTRIES, INC	KRAMER ELECTRONICS, LTD.	NATIONAL INSTRUMENTS	QUICK EAGLE NETWORKS
HAMMOND MANUFACTURING	L.H. DOTTIE COMPANY	NATURAL ENVIRONMENT RESEARCH	QUIKTRON
HAWKING TECHNOLOGY	LACIE LTD	NEAT-PATCH, INC	QVS INC.
HELLERMANNTYTON	LANCAST NETWORKS	NEPTCO, INC.	RADIRECT
HEWLETT PACKARD ENTERPRISES	LANTRONIX	NETAPP	RADWIN
HID GLOBAL	LARSCOM	NETGEAR, INC.	RARITAN
HITACHI	LASTAR, INC.	NETOPIA	REDLINE COMMUNICATIONS
HITACHI DATA SYSTEMS	LAUNCH 3 VENTURES LLC COMPANY	NETRIA	REVOLABS, INC.
HONEYWELL	L-COM, INC.	NETSCOUT SYSTEMS, INC	RF INDUSTRIES
HORIZON TECH	LENOVO	NETSCREEN	RHINOSKIN
HOSA	LENOVO X86	NETSOURCE INC.	RIP-TIE INC.
HP	LEVEL 7 TECHNOLOGIES	NETWORK CRITICAL	RISC NETWORKS INC.
HP INC	LEVITON TELECOM	NETWORK TECHNOLOGIES	RITTAL

20-0825 A 714 of 908

Product Category			
HUBBELL-PREMISE	LEX TEC INC.	NEUTRIK USA, INC.	ROCKETFISH
HUTTON COMMUNICATIONS	LEXMARK	NEXSAN	ROCKWELL AUTOMATION
HYPERIONICS	LIBERTY CABLE	NICE SYSTEMS	ROSE ELECTRONIC
HYPERLINK TECH	LIEBERT-EMERSON	NIMBLE STORAGE INC	ROSEWILL
ROSSLARE SECURITY PRODUCTS INC	SOUTHWIRE	TELCO SYSTEMS, A BATM COMPANY	VELCRO USA INC.
RSC EQUIPMENT RENTAL, INC.	SPARCO TECHNOLOGIES	TELEADAPT, INC.	VERACITY USA INC.
S.I. TECH	SPECIFIED TECHNOLOGIES INC	TELECT	VERIFONE
SAFENET, INC.	SPECTRA LOGIC	TELEIRA	VERTICAL CABLE
SAFETY TECHNOLOGY INTERNATIONAL INC	SPLIT ROCK SOFTWARE	TERRA-WAVE	VIDEO PRODUCTS, INC
SAMSUNG	SPOTWAVE	TESSCO	VOLTAIRE
SAMSUNG ELEC	STAR MICRONICS	TEVELEC CABLES, INC	VSS MONITORING, INC.
SANS DIGITAL	STARTECH.COM	THOMAS & BETTS	VTECH
SATOAMERICA	STAY ONLINE	TIMES MICROWAVE	WATCHGUARD
SDA	STAYONLINE	TIVO	WAVENET, INC.
SDV INC	STEREN	TOSHIBA	WEST PENN WIRE
SENNHEISER	STORECASE BY KT	TP-LINK TECHNOLOGY	WESTCON
SENSAPHONE	STRATEGIC TRANSITIOS INC	TRANSITION NETWORKS	WESTERN DIGITAL
SENSATRONICS	STREAKWAVE WIRELESS INC	TRANSMODE SYSTEMS, INC.	WESTERN TELEMATIC INC
SENTRY	SUPERIOR ESSEX	TRAPEZE NETWORKS	WEY TECHNOLOGY AG
SEPAGO GMBH	SUPERMETRIC	TRENDNET	WHIRLWIND MUSIC DISTRIBUTORS INC
SERVER TECH	SUPERMICRO COMPUTER	TRENDWARE	WILSON ELECTRONICS, INC
SEWELL DEVELOPMENT CORP.	SURECALL	TRICENTRIC	WINNCOM
SHARKRACK	SUTTLE	TRINITY INNOVATIONS	WINSTON INTERNATIONAL
SHAXON INDUSTRIES INC.	SYMANTEC	TRIPP LITE	WIRELESS SOLUTIONS
SHIREEN, INC.	SYMBOL	TROPOS NETWORK	WIREMOLD
ShowMeCables	SYNACCESS NETWORKS	TROY GROUP, INC	WIREWERKS
SIECOR	SYNERGY GLOBAL TECHNOLOGY	TRUEVISION	WISE
SIEMON	SYSTEM CONNECTION	TYCO INTERNATIONAL	WISP-ROUTER, INC
SIERRA WIRELESS	SYSTEMAX	U.S. ROBOTICS	WORKRITE
SIGNAL POINT	SYSTIMAX	UBIQUITI NETWORKS	WORLD CORD SETS, INC.
SIGNAMAX	SYSTINET CORP	ULTRA PRODUCTS	XRS CORPORATION
SIIG	TANDBERG DATA	UNICOM ELECTRIC INC.	YFC Cable
SMARTWAVE TECHNOLOGIES	TANDBERG VTC	UNIRISE USA LLC	ZEBRA TECHNOLOGY
SMC NETWORKS	TAPPAN WIRE AND CABLE	UNITECH	ZEEVEE, INC.
SMP DATA COMMUNICATIONS	TARGUS	UTILITY	ZIOTEK
SONICWALL	TE CONNECTIVITY LTD.	V7	ZYXEL
SONUS NETWORKS, INC	TECHFLEX	VCE COMPANY LLC	
SONY	TECNEC DISTRIBUTING	VECTOR CANTECH, INC.	
Networking - Network Devices			
10ZIG TECHNOLOGY/BOSANOVA	AEROSCOUT	ANRITSU COMPANY	AVAYA
24U SOFTWARE	AGILENT	ANTAIRA TECHNOLOGIES, INC.	AVENVIEW CORP
3COM	AGITO NETWORKS, INC.	ANTENNAS PLUS	AVOCENT-EMERSON
3M COMPANY	AGPTEK	ANUE SYSTEMS, INC.	AVTECH CORPORATION
8E6 TECHNOLOGIES	AIMETIS	ANYCOM	AXIOM MEMORY
A10 NETWORKS INC.	AIR MAGNET	AOPEN	AXIOMTEK
AASTRA TELECOM	AIRTIGHT NETWORKS	APC	AXIS COMMUNICATIONS
AAXEON TECHNOLOGIES LLC.	AIRWATCH	APCON	AXWAY
ACCELLION	AJA VIDEO SYSTEMS	APPLE	B & B ELECTRONICS
ACCESS I/O PRODUCTS	AKG ACOUSTICS GMBH	APPNETA	BARCO
ACME PACKET	ALCATEL	APPOSITE TECHNOLOGIES INC	BARIX TECHNOLOGY
ACROVISTA	ALGO COMMUNICATION SOLUTIONS	ARBOR NETWORKS, INC	BARRACUDA NETWORKS
ACTATEK TECHNOLOGY	ALGOSEC	ARCMAIL TECHNOLOGY	BAY TECHNICAL ASSOCIATES
ACTIANCE	ALIEN TECHNOLOGY CORPORATION	ARCSERVE	BAYTECH
ACTIONTEC ELECTRONICS, INC.	ALIENVAULT	ARKEIA	BCDVIDEO
ACTIVCARD	ALL COMPONENTS	ARRAY NETWORKS	BEHRINGER USA
ACTIVIDENTITY CORPORATION	ALLIED TELESIS	ARUBA NETWORKS	BELDEN
ADAPTEC	ALLOT COMMUNICATIONS	ARX	BELKIN COMPONENTS
ADC KENTROX	ALPHA	ASCEND COMMUNICATIONS	BERKELEY
ADC TELECOMMUNICATIONS	ALTERNATIVE TECHNOLOGY	ASCOM	BEST DATA PRODUCTS
ADDERTECHNOLOGY	ALTINEX, INC.	ASTARO	BETIS GROUP
ADDLOGIX	ALTONA	ASTUTE NETWORKS INC	BEYOND TRUST
ADDMASTER	ALVARION	ASUS	BIAMP SYSTEMS INC.
ADD-ON COMPUTER PERIPHERALS	AMAZON	AT&T	BLACK BOX
ADDONICS TECHNOLOGY INC.	AMER NETWORKS	ATEN TECHNOLOGY	BLACK DIAMOND TECH
ADI SYSTEMS	AMERICAN BARCODE	ATLONA	BLACKBERRY
ADTEC	AMERICAN FIBERTEK, INC	ATTACHMATE	BLACKMAGIC DESIGN USA
ADTRAN	AMERICAN MICROSEMICONDUCTOR INC	AUDIOCODES, INC.	BLACKSTRATUS

20-0825 A 715 of 908

Product Category			
ADVANTECH AUTOMATION CORP.	AMERICAN PREDATOR CORPORATION	AUDIOVOX	BLONDER TONGUE LABORATORIES
AEGIS ELECTRONIC GROUP	AMPED WIRELESS	AUTONOMY	BLOXX
AEP NETWORKS	AMX	AVAGOTECH TECHNOLOGIES	BLUE COAT SYSTEMS
AEROHIVE NETWORKS	ANIXTER	AVANU LLC.	BLUE SOCKET
BLUECAT NETWORKS	CRADLEPOINT, INC.	F5 NETWORKS	HYPERLINK TECH
BLUEWATER WIRELESS	CRESTRON ELECTRONICS	FAIRWARNING INC	IBM
BMC SOFTWARE DISTRIBUTION	CRITICAL COMPONENTS	FALCONSTOR	IBM SOFTWARE
BOGEN	CROSSBEAM SYSTEMS, INC	FARGO ELECTRONICS	IBOSS NETWORK SECURITY
BOMGAR	CROSSCHECK NETWORKS INC	FATPIPE	IC INTRACOM USA INC
BORDERWARE	CROSSROADS	FIBERPLEX INC	I-DATA
BOSANOVA INC	CTI AUTHORITY	FILEBOUND EXPRESS	IDEAL INDUSTRIES, INC.
BOUNTIFUL WIFI	CTL	FINISAR CORPORATION	IDENTIX
BPM MICROSYSTEMS	CYBER-ARK SOFTWARE	FIREEYE, INC.	IMATION
BRAINBOXES	CYBERDATA SYSTEMS	FIREMON	IMC NETWORKS
BREEZECOM	CYMPHONIX	FISHBOWL SOLUTIONS	IMMIXGROUP
BRICKHOUSE SECURITY	DAMBALLA INC.	FISHNET SECURITY	IMPERVA INC
BRIDGEWAVE	DANPEX CORP.	FLUKE ELECTRONICS	IMPRIVATA, INC.
BRIGHTSIGN	DATA COMM	FLUKE NETWORKS	INFOBLOX
BROCADE	DATA PROBE	FOREGROUND SECURITY	INFOCUS
BROOKTROUT BY CANTATA TECHNOLOGY	DATACOM SYSTEMS INC.	FORESCOUT TECHNOLOGIES INC	INFOLOGIX
BUFFALO TECHNOLOGY	DATALOGIC	FORTINET	INGATE
BUSLINK	DAVAL TECHNOLOGIES	FORTRESS TECHNOLOGIES	INMOTION TECHNOLOGY
CA TECHNOLOGIES	DEEPNINES, INC.	FOUNDRY NETWORKS	INSIGHT
CABLES TO GO	DEES COMMUNICATIONS	FREEDOM OF SPEECH	INSIGHT VIDEO NET, LLC
CABLES UNLIMITED	DELL	FREEWAVE TECHNOLOGIES INC	INSTRON CORPORATION
CACE TECHNOLOGIES	DELL SOFTWARE INC	FRONTLINE TEST EQUIPMENT	INTEL
CALENCE INTERNAL	DIALOGIC	F-SECURE	INTELLINET NETWORK SOLUTIONS
CANON	DIGI INTERNATIONAL	FUJITSU SCANNERS	INTERLINK COMMUNICATION SYSTEMS
CAPTARIS	DIGITAL NETWORKS	GAMBER JOHNSON	INTERLINK ELECTRONICS
CASTELLE	DIGITAL STORAGE	GARLAND TECHNOLOGY	INTERMEC
CCS PRESENTATION SYSTEMS, INC.	DIGIUM	GARRETTCOM	INTERNAP
CEIVA LOGIC	DISPATCHING SOLUTIONS INC	GCOM, INC	INTERWORKING LABS
CELESTIX	D-LINK SYSTEMS	GE SECURITY	INTREPID CONTROL SYSTEMS INC
CELLYNX GROUP, INC.	DRAGONWAVE INC.	GEFEN	I-O CORPORATION
CERTES NETWORKS INC.	D'SAN	GEIST	IOGEAR TECHNOLOGY
CETACEA SOUND INC.	DUALCOMM TECHNOLOGY, INC.	GEMALTO	IOMEGA
CHANNEL MASTER	DYNAMETRIC	GENERAL DATACOMM	IPRISM
CHATSWORTH PROD	DYNATRON CORP	GENERAL DYNAMICS FIDELIS	IPSWITCH
CHECK POINT SOFTWARE TECHNOLOGIE	EATON	GENERAL DYNAMICS ITRONIX	IPVISION
CHECKPOINT SYSTEMS, INC.	EDGECORE	GENTEK	IRON NETWORKS, INC.
CHRISTIE	EDGEWATER NETWORKS INC	GEOVISION INC.	IRONPORT SYSTEMS
CIRCLE SYSTEMS	EDGEWAVE INC	GETAC INC.	IT WATCHDOGS
Cisco Press	EEYE DIGITAL SECURITY	GETWIRELESS	ITOUCH INC.
CISCO SYSTEMS	ELFIQ, INC	GFI	IXIA
CISTERA	ELO TOUCHSYSTEMS	GIGAMON SYSTEMS LLC	JATHEON
CITRIX	EMC	GLOBAL MARKETING	JDS UNIPHASE CORPORATION
CLEAR CUBE	EMERSON NETWORK POWER	GLOBALINK	JDSU
CLEARONE	EMFAST	GOOGLE	JK AUDIO, INC.
CLEARSWIFT	ENDACE USA	GRANDSTREAM NETWORKS	JUNIPER NETWORKS
CLEO COMMUNICATIONS	ENDRUN	GRAYBAR ELECTRIC COMPANY, INC.	JVC
CNB TECHNOLOGY INC.	ENGENIUS	GREAT BAY SOFTWARE INC.	KANEX
CNC SPECIALTY STORE	ENTERASYS NETWORKS	GREENLEE TEXTRON INC	KANTECH
CODE GREEN NETWORKS	ENVOX AMERICAS	GRID CONNECT INC	KBC NETWORKS
CODI INC	ENVOY DATA	GUIDANCE SOFTWARE	KEIL AN ARM CO
COLUBRIS NETWORKS	EPIPHAN SYSTEMS	GVISION-USA	KEMP TECHNOLOGIES
COMELIT CYREX	EQUINOX SYSTEMS	GWC TECHNOLOGY INC.	KENDALL HOWARD
COMMUNICATION DEVICES INC.	ESOFT	HAIVISION NETWORK VIDEO	KENSINGTON
COMMUNICATIONS INTEGRATORS INC.	ETHERWAN	HARMON KARDON	KENTROX
COMMUNICATIONS TEST DESIGN INC	ETHOSTREAM, LLC	HARMONIC INVERSION TECHNOLOGY	KERIO
COMMVAULT	EVAULT	HARRIS	KEYSIGHT TECHNOLOGIES INC
COMPUTER LAB	EVERFOCUS	HAWKING TECHNOLOGY	KEYSPAN
COMPUTER MODULES	EXACQ TECHNOLOGIES INC	HEARTMATH LLC	KEYTRONIC
COMPUTERLINKS	EXAGRID	HELLO DIRECT	KONFTEL INC
COMTROL	EXFO INC	HEWLETT PACKARD ENTERPRISES	KRAMER ELECTRONICS, LTD.
COMVURGENT	EXLOC INSTRUMENTS	HID GLOBAL	KYOCERA
CONTENTWATCH, INC.	EXTECH SYSTEMS	HITACHI DATA SYSTEMS	LAIRD TECHNOLOGIES
CONVERGENT DESIGN INC.	EXTENSION INC	HITEC	LANCOPE INC

20-0825 A 716 of 908

Product Category			
CORADIANT	EXTERITY LTD	HONEYWELL	LANDESK
CORERO NETWORK SECURITY	Extrahop Networks	HP	LANNER INC
CORNING	EXTREME NETWORKS	HP INC	LANTRONIX
COYOTE POINT SYSTEMS	EXTRON	HYPERIONICS	LAVA COMPUTER MANUFACTURING
L-COM, INC.	NAPPLIANCE	PELCO	SAVANT PROTECTION INC
LEDCO	NATIONAL INSTRUMENTS	PENGUIN COMPUTING	Savvius Inc
LENOVO	NATURAL MICRO	PEPLINK	SCANNEX LLC
LENOVO X86	NCIPHER INC	PERLE SYSTEMS	SCHLAGE RECOGNITION SYSTEMS
LEVITON TELECOM	NCIRCLE	PFSENSE	SCIENTIFIC ATLANTA
LEXMARK	NCOMPUTING	PHOENIX AUDIO TECHNOLOGIES	SDV INC
LG ELECTRONICS	NEL-TECH LABS, INC.	PHOENIX CONTACT	SEAGATE
LIBRESTREAM	NEOWARE	PHOTO CONTROL	SECURE PASSAGE
LIEBERT-EMERSON	NET OPTICS	PLANAR SYSTEMS	SECURELOGIX
LIFESIZE COMMUNICATIONS	NETAPP	PLANET TECHNOLOGY CORP	SECUREMATICS, INC.
LIGHTPOINTE	NETCON	PLANTRONICS	SEH TECHNOLOGY
LIGHTSPEED SYSTEMS INC	NETCORDIA	PLIXER INTERNATIONAL	SEI, INC.
LIGOWAVE	NETGATE	POLYCOM INC	SENCORE,INC
LINEAR TECHNOLOGY CORPORATE HEADQUA	NETGEAR, INC.	PORTECH COMMUNICATIONS INC	SENNHEISER
LINKSKEY	NETMON	POWERDSINE	SENSAPHONE
LINKSYS	NETMOTION WIRELESS	POWERWARE	SERVER TECH
LINXCEL EUROPE LTD	NETOPIA	PRECIDIA TECHNOLOGIES	SEWELL DEVELOPMENT CORP.
LOAD DYNAMIX, INC	NETRIA	PRECISION MOUNTING TECHNOLOGIES	SHARKRACK
LOGICUBE	NETSCAPE COMM	PREMIER TECHNOLOGIES	SHARP
LOGLOGIC, INC	NETSCOUT SYSTEMS, INC	PRINTEK	SHINYBOW
LOGRHYTHM, INC.	NETSCREEN	PROCERA NETWORKS, INC.	SHORE MICROSYSTEMS
LSI LOGIC	NETTALK.COM	PROMARK TECHNOLOGY	SHUNRA
LUCENT	NETWITNESS CORPORATION	PROOFPOINT	SHURE
LUXUL	NETWORK CRITICAL	PROXIM	SIECOR
LYNN ELECTRONICS CORP	NETWORK ENGINES	PROXIMA	SIEMENS BUSINESS
M86 SECURITY	NETWORK EQUIPMENT TECHNOLOGIES, INC	PULSE SECURE	SIEMON
MAGENTA RESEARCH LTD	NETWORK GENERAL	PURE STORAGE INC.	SIERRA WIRELESS
MAGMA	NETWORK NIGHTMARE	PUSHKABLUE DATA COMMUNICATIONS LTD	SIGNAMAX
MAILFOUNDRY	NETWORK SENTRY	PYLE AUDIO INC	SIIG
MAILFRONTIER	NETWORK TECHNOLOGIES	Q1 LABS INC	SILEX TECHNOLOGY AMERICA
MANDIANT	NETWORK VIDEO TECHNOLOGIES	QLOGIC CORP.	SILVER PEAK SYSTEMS INC
MARS ANTENNAS	NETX INC	QNAP SYSTEMS, INC	SimpliVity Corp.
MATROX	NEX COM	Q-SEE	SINGLEWIRE SOFTWARE, LLC
M-AUDIO	NEXTIO	QUALYS INC	SMARTAVI INC
MAXELL CORP OF AMERICA	NICE SYSTEMS	QUANTUM	SMARTRONIX
MAXRAD	NITROSECURITY, INC.	QUATECH	SMC NETWORKS
MAYLINE	NLYNX SYSTEMS	QUINTUM	SMOOTHWALL INC
MCAFEE	NMS COMMUNICATION	RACAL DATACOM	SOLE SOURCE TECHNOLOGY
MEDIA CONTROL SYSTEMS	NOKIA	RADIAN TECHNOLOGIES	SOLECTEK
MEDIA5 CORPORATION	NOMADIX	RADIRECT	SOLERA NETWORKS
MEDIATECH	NOVA ELECTRONICS	RADVISION LTD	SOLGENIA
MEINBERG	NOVATEL WIRELESS	RADWARE	SOLIDFIRE
MERU NETWORKS	NOVELL	RAPID INTAKE INC	SOLUTION INC
METAFLOWS INC.	N-TRON CORP	RAPID7 LLC	SONICWALL
METAGEEK	NUTANIX INC	RARITAN	SONOS
MICROHARD SYSTEMS, INC.	OBIHAI TECHNOLOGY INC.	RAVICA	SONUS NETWORKS, INC
MICRON CONSUMER PRODUCTS GROUP	OMNITRON	RAXCO SOFTWARE	SONY
MICRONPC	ONIX NETWORKING GROUP	REDCONDOR SECURE	SOPHOS
MICROSCAN	ON-STAGE	REDLINE COMMUNICATIONS	SOURCEFIRE INC
MICROSEMI CORP	OPEN TEXT	REMOTE TRACKING SYSTEMS, INC	SPECTRACOM
MICROTEK LAB	OPENGEAR	REVOLABS, INC.	SPECTRALINK
MIKROTIK	ORACLE	RF INDUSTRIES	SPOTWAVE
MILAN TECHNOLOGY	ORTRONICS	RHINO EQUIPMENT	SPRINT
MIPS TECHNOLOGIES	OVERLAND STORAGE	RIVERDEEP	ST. BERNARD
MISC-CABLES	PACKETEER	ROCKETFISH	STALLION
MITEL	PALADIN TOOLS	ROCKWELL AUTOMATION	STAMPEDE TECHNOLOGIES INC
MOBILE MARK, INC.	PALO ALTO NETWORKS	ROHDE & SCHWARZ	STARTECH.COM
MOBILEIRON	PALO ALTO SOFTWARE	ROKU, LLC	STEELCLOUD INC.
MOBILITY ELECTRONICS	PANASONIC	ROSE ELECTRONIC	STEINBERG MEDIA TECHNOLOGIES GMBH
MOLEX	PANDA SOFTWARE	RSA SECURITY	STRATEGIC TECHNOLOGY MGMT
MONOPRICE	PANDUIT	RSPEED INC	STREAKWAVE WIRELESS INC
MOTOROLA ISG	PANO LOGIC	RUCKUS WIRELESS	SUPERCIRCUITS
MOXA TECHNOLOGIES, INC.	PARADYNE	SAFENET, INC.	SUPERMICRO COMPUTER

20-0825 A 717 of 908

Product Category			
MRV COMMUNICATIONS	PATTON	SAMSUNG	SURECALL
MSI	PATTON & PATTON	SANDSTORM	SURFCONTROL
MULTIFACTOR CORPORATION	PAULIN RESEARACH GROUP	SANGOMA	SUSTEEN, INC.
MULTITECH SYSTEMS	PEERLESS	SANYO	SYMANTEC
SYMBOL	TP-LINK TECHNOLOGY	VCONSOLE	WEPRESENT (WP TECHNOLOGIES)
SYNACCESS NETWORKS	TRANSITION NETWORKS	VECCORP	WESTCON
SYN-APPS	TRANSITIONAL TECH. INC.	VERACITY USA INC.	WESTERN DIGITAL
SYNERGY GLOBAL TECHNOLOGY	TRANSMODE SYSTEMS, INC.	VERIFONE	WESTERN TELEMATIC INC
SYNTELLECT INC.	TRANZEO WIRELESS TECHNOLOGIES INC.	VERILINK	WHIRLWIND MUSIC DISTRIBUTORS INC
SYSTECH	TRAPEZE NETWORKS	VERISIGN	WILSON ELECTRONICS, INC
SYSTIMAX	TREND MICRO	VERITY NETWORK	WINFRASOFT
SYTECH	TRENDNET	VERIZON	WINNCOM
TANDBERG DATA	TRENDWARE	VERSA TECHNOLOGY	WIRELESS SOLUTIONS
TANDBERG VTC	TRICENTRIC	VIASAT INC	WORTH DATA
TANGENT INC	TRIPLETT TEST EQUIPMENT AND TOOLS	VIASOFT	WYSE TECHNOLOGY
TECHDATA	TRIPP LITE	VIAVI SOLUTIONS	XANTECH
TEKTRONIX	TRIPWIRE	VIDEO INSIGHT INC	XELTEK INC
TELEADAPT, INC.	TROPOS NETWORK	VIDYO	XEROX
TELECT	TROY GROUP, INC	VIEWCAST.COM	XILINX
TELEDYNE PARADISE DATACOM LTD	TRUSTWAVE	VIEWSONIC	XINCOM
TELEIRA	TUFIN SOFTWARE TECH LTD.	VIKING ELECTRONICS, INC	XIRRUS (See Notes)
TELENETICS	TUMBLEWEED COMMUNICATIONS	VIKING INTERWORKS	XLINK TECHNOLOGY
TENABLE NETWORK SECURITY	TUT SYSTEMS	VIOLIN MEMORY INC.	XPLORE TECHNOLOGIES
TERRA-WAVE	TYCON POWER SYSTEMS	VIRTUAL INSTRUMENTS	XROADS NETWORKS
TESSCO	U.S. ROBOTICS	VISIWAVE	XRS CORPORATION
THALES ESECURITY INC	UBIQUITI NETWORKS	VISUAL NETWORKS	XSENSE
THALESGROUP	UNICOM ELECTRIC INC.	VISUALWARE	XYPLEX
THE TELOS ALLIANCE	UNITRENDIX CORP	VIVID AV	YAMAHA
THINLABS, INC.	UNITRENDS	VIVOTEK	YOGGIE SECURITY SYSTEMS
THOMSON INC	UNTANGLE INC	VNUNET.COM	ZBOOST
TIBCO	UPTIME DEVICES	VSS MONITORING, INC.	ZEEVEE, INC.
TIGHTROPE	UTILITY	VXI CORPORATION, INC.	ZOOM TELEPHONICS
TIMES MICROWAVE	UTSTARCOM, INC.	VYATTA, INC	ZYXEL
TIPPING POINT	VADDIO	WASP BARCODE	
T-MOBILE	VALCOM	WATCHGUARD	
TOA ELECTRONICS	VANGUARD PRODUCTS GROUP	WAVECREST COMPUTING	
TONER CABLE EQUIPMENT, INC	VBRICK SYSTEMS	WAVELINK	
TOSHIBA	VCE COMPANY LLC	WEBSENSE	
Networking - Network Service/Support			
3COM	BROOKTROUT BY CANTATA TECHNOLOGY	F5 NETWORKS	iRobot Corporation
A10 NETWORKS INC.	CA TECHNOLOGIES	FATPIPE	IRON NETWORKS, INC.
ACCUTECH	CATALYST DEVELOPMENT	FIREEYE, INC.	IRONPORT SYSTEMS
ADOBE	CELESTIX	FIREMON	ISI TELEMANAGEMENT SOLUTIONS, INC
ADTRAN	CHECK POINT SOFTWARE TECHNOLOGIE	FLUKE NETWORKS	IXIA
AEROHIVE NETWORKS	CISCO SYSTEMS	FORESCOUT TECHNOLOGIES INC	JUNIPER NETWORKS
AEROSCOUT	CITRIX	FORTINET	KABA BENZING AMERICA INC
ALIENVAULT	CLEAR CUBE	FOUNDRY NETWORKS	KEMP TECHNOLOGIES
ALLIED TELESIS	CLEO COMMUNICATIONS	FRONTLINE TEST EQUIPMENT	LANDESK
ALVARION	CLOUDERA	FUJITSU SCANNERS	LENOVO
AMERICAN BARCODE	CONTROL NETWORK COMMUNICATIONS	FUNDUC SOFTWARE	LET'S THINK WIRELESS, LLC
AMX	COYOTE POINT SYSTEMS	GARRETTCOM	LIFESIZE COMMUNICATIONS
APC	CRADLEPOINT, INC.	GENERAL DYNAMICS FIDELIS	LMS NORTH AMERICA
ARBOR NETWORKS, INC	CYMPHONIX	GFI	LUCENT
ARISTA NETWORKS	DELL	GOLDENRAM	M&A
ARUBA NETWORKS	DIALOGIC	HEARTLAND SERVICES	M86 SECURITY
ARX	DIGI INTERNATIONAL	HEWLETT PACKARD ENTERPRISES	MAGMA
AUDIOCODES, INC.	D-LINK SYSTEMS	HITACHI	MANDIANT
AVAYA	DOUBLE-TAKE SOFTWARE	HITACHI DATA SYSTEMS	MCAFEE
AVNET	EDGEWAVE INC	HP	MEET ME IN THE CLOUD LLC
AVOCENT-EMERSON	EKAHAU	HP INC	MERU NETWORKS
AXCIENT	ELFIQ, INC	IBM	MIDWAVE
BARRACUDA NETWORKS	EMC	IBM SOFTWARE	MILESTONE SYSTEMS INC
BETIS GROUP	EMERSON NETWORK POWER	IMATION	MISSION CRITICAL WIRELESS LLC
BEYOND TRUST	EMFAST	IMPERVA INC	MITEL
BLACK BOX	ENDACE USA	INFOBLOX	MOTOROLA ISG
BLUE COAT SYSTEMS	ENTERASYS NETWORKS	INGRAM BOOKS	MULTITECH SYSTEMS
BLUECAT NETWORKS	ENTRUST INC	INGRAM MICRO	NATIONAL SERVICE CENTER

20-0825 A 718 of 908

Product Category			
BOMGAR	EPCON INTERNATIONAL	INSIGHT	NCIPHER INC
BORDERWARE	EVAULT	INTERMEC	NEC DISPLAY SOLUTIONS
BRADFORD NETWORKS	EXFO INC	INTERNET TECHNOLOGY BROADCASTING	NETAPP
BROCADE	EXTREME NETWORKS	IPRISM	NETGEAR, INC.
NETMOTION WIRELESS	PANASONIC	SIGNATURE TECHNOLOGY GROUP, INC	TUMBLEWEED COMMUNICATIONS
NETOPIA	PENGUIN COMPUTING	SOLGENIA	UNITRENDS
NETSCOUT SYSTEMS, INC	PGP CORPORATION	SOLIDFIRE	UTILITY
NETSCREEN	POLY SOFTWARE INTERNATIONAL	SONICWALL	VBRICK SYSTEMS
NETWITNESS CORPORATION	POLYCOM INC	SONUS NETWORKS, INC	VCE COMPANY LLC
NETWORK EQUIPMENT TECHNOLOGIES, INC	PROOFPOINT	SONY	VERDIEM
NETWORK GENERAL	PROXIM	SOPHOS	VIRTUAL INSTRUMENTS
NEVOTEK INC	QLOGIC CORP.	SOURCEFIRE INC	VISION SOLUTIONS, INC.
NEXUS	QUANTUM	SPECTRALINK	VMWARE
NIMBLE STORAGE INC	QUINTUM	SYMANTEC	VOLTAIRE
NITROSECURITY, INC.	RADIAN COMMUNICATION	SYN-APPS	VSS MONITORING, INC.
NOKIA	RADVISION LTD	TANDBERG DATA	WATCHGUARD
NOMADIX	RADWARE	TANDBERG VTC	WEBSENSE
NOVELL	RAPID7 LLC	TANGENT INC	WESTCON
NUTANIX INC	RARITAN	TEL SYSTEMS	WYSE TECHNOLOGY
OMNITRON	rogers communications	TELEIRA	XANGATI
OPEN TEXT	RSA SECURITY	THALESGROUP	XIRRUS (See Notes)
ORACLE	RUCKUS WIRELESS	TKO ELECTRONICS	YORK TELECOM CORP
OVERLAND STORAGE	SAGEM-INTERSTAR	TREND MICRO	ZYXEL
PACKETEER	SCANSOURCE	TRIPP LITE	
PALO ALTO NETWORKS	SIERRA WIRELESS	TUFIN SOFTWARE TECH LTD.	
Networking - Network Testers			
AGILENT	GIGAMON SYSTEMS LLC	MCM TECHNOLOGY, LLC	SERVERSCHECK
AMAZON	GLOBAL MARKETING	METAGEEK	STARTECH.COM
ANIXTER	GREENLEE TEXTRON INC	MICROSEMI CORP	STEREN
ASSET INTERTECH	IDEAL INDUSTRIES, INC.	MONOPRICE	SYNACCESS NETWORKS
AVTECH CORPORATION	INNOVATIVE OFFICE PRODUCTS	NATIONAL INSTRUMENTS	T3 INNOVATION
BLACK BOX	IT WATCHDOGS	NETRIA	TEKTRONIX
BYTE BROTHERS INC.	IXIA	NEWAE TECHNOLOGY INC	THORLABS
CABLES TO GO	JDS UNIPHASE CORPORATION	ONSET COMPUTER CORP	TRENDNET
CCTV CAMERA PROS	JDSU	OPTICAL WAVELENGTH LABORATORIES	TRIPLETT TEST EQUIPMENT AND TOOLS
EXFO INC	KEYSIGHT TECHNOLOGIES INC	PI MANUFACTURING CORP.	TRIPP LITE
FLUKE ELECTRONICS	KLEIN ELECTRONICS	PLANTRONICS	VIAVI SOLUTIONS
FLUKE NETWORKS	KLEIN TOOLS, INC.	PSIBER DATA SYSTEMS INC.	VIDEO PRODUCTS, INC
FRONTLINE SYSTEMS	KLIKSOFT	PWNIE EXPRESS	WILSON ELECTRONICS, INC
GEIST	M&A	SENSATRONICS	YOKOGAWA JOHNSON CONTROLS CORP
Networking - Repeaters/Transceivers			
3COM	AMER NETWORKS	BARCO	CLEAR CUBE
3M COMPANY	AMERICAN FIBERTEK, INC	BARRACUDA NETWORKS	COMNET
A10 NETWORKS INC.	AMINO COMMUNICATIONS, LLC	BELDEN	COMPREHENSIVE CABLE
AAXEON TECHNOLOGIES LLC.	AMPED WIRELESS	BELKIN COMPONENTS	COMQI
ACCUTECH	AMULET HOTKEY INC.	BEST DATA PRODUCTS	COMTROL
ACER AMERICA	AMX	BLACK BOX	CONNECTGEAR
ACME PACKET	ANIXTER	BLADE NETWORK TECHNOLOGIES	CONNECTPRO
ACP-EP MEMORY	ANTAIRA TECHNOLOGIES, INC.	BLONDER TONGUE LABORATORIES	CP TECHNOLOGIES
ACTIONTEC ELECTRONICS, INC.	ANUE SYSTEMS, INC.	BLUE COAT SYSTEMS	CRESTRON ELECTRONICS
ADAPTEC	APC	BOSCH SECURITY	CRITICAL COMPONENTS
ADC TELECOMMUNICATIONS	APOGEE STRATEGIES LLC	BRANDYWINE COMMUNICATIONS	CSI INTERNATIONAL
ADDERTECHNOLOGY	APOLLO	BRIDGEWAVE	CTC UNION TECHNOLOGIES CO
ADDLOGIX	APPOSITE TECHNOLOGIES INC	BROCADE	DATA COMM
ADD-ON COMPUTER PERIPHERALS	ARBOR NETWORKS, INC	BSD NETWORKS	DATACOM SYSTEMS INC.
ADDON IT	ARISTA NETWORKS	BUFFALO TECHNOLOGY	DELL
ADDON STORE	ARUBA NETWORKS	BYTECC	DIGI INTERNATIONAL
ADTRAN	ASANTE TECHNOLOGIES	CABLES TO GO	DIGITAL ANTENNA, INC.
ADVANTECH AUTOMATION CORP.	ASCEND COMMUNICATIONS	CABLES UNLIMITED	D-LINK SYSTEMS
AEROHIVE NETWORKS	ASUS	CABLETIME	DOT HILL
AEROSCOUT	ATEN TECHNOLOGY	CANARY COMMUNICATIONS	EIZO
AESP, INC	ATLONA	CANOGA PERKINS	ELECTRONIC SYSTEMS DESIGN
AGILENT	ATTO TECHNOLOGY	CCX CORP	EMC
AIBAOTECH	AVAGOTECH TECHNOLOGIES	CELLPHONE-MATE TECHNOLOGIES INC.	EMERSON NETWORK POWER
AJA VIDEO SYSTEMS	AVAYA	CERTES NETWORKS INC.	EMULEX
ALCATEL	AVENVIEW CORP	CHATSWORTH PROD	ENDACE USA
ALLIED TELESIS	AVERY DENNISON CORP	CHECK POINT SOFTWARE TECHNOLOGIE	ENET COMPONENTS

Product Category			
ALTRONIX	AVOCENT-EMERSON	CHELSIO COMMUNICATIONS	ENHANCE
ALVARION	AXIOM MEMORY	Cisco Press	ENTERASYS NETWORKS
AMC NETWORK SERVICES	AXIS COMMUNICATIONS	CISCO SYSTEMS	EPSON
AMC OPTICS	B & B ELECTRONICS	CITRIX	ERGOTRON
ETHERWAN	LANCAST NETWORKS	OPTOMA	SOURCEFIRE INC
EVGA.COM	LANTRONIX	ORACLE	SPECOTECH
EXAGRID	L-COM, INC.	ORTRONICS	SPECTRA LOGIC
EXELON TECHNOLOGY	LENOVO	OVERLAND STORAGE	SPECTRALINK
EXFO INC	LENOVO X86	PALO ALTO NETWORKS	SPOTWAVE
EXTREME NETWORKS	LEVEL 7 TECHNOLOGIES	PANASONIC	STARTECH.COM
EXTRON	LEX TEC INC.	PATTON	SUPERMICRO COMPUTER
F5 NETWORKS	LG ELECTRONICS	PATTON & PATTON	SYMANTEC
FINISAR CORPORATION	LIEBERT-EMERSON	PEERLESS	SYSTECH
FLUKE NETWORKS	LINDY COMPUTER CONNECTION TECH	PELCO	TIPPING POINT
FORCE10 NETWORKS, INC	LINKSYS	PERLE SYSTEMS	TP-LINK TECHNOLOGY
FORTINET	LOGIC CONTROLS	PHOENIX AUDIO TECHNOLOGIES	TRANSITION NETWORKS
FOUNDRY NETWORKS	LOGITECH	PICTURETEL	TRANSMODE SYSTEMS, INC.
FUJITSU SCANNERS	LSI LOGIC	PIONEER	TRANXITION
GARRETTCOM	LUXCOM TECHNOLOGIES	PLANAR SYSTEMS	TREND MICRO
GEFEN	LYNN ELECTRONICS CORP	PLEXTOR	TRENDNET
GETAC INC.	MAGENTA RESEARCH LTD	POLYCOM INC	TRENDWARE
GIGAMON SYSTEMS LLC	MATROX	POWERDSINE	TRICENTRIC
GOLDENRAM	MCAFEE	PREMIERTEK	TRIMBLE NAVIGATION LTD.
GRANDTEC	MCDATA	PROCURRI LLC	TRIPP LITE
GRASS VALLEY	MCM ELECTRONICS	PROMARK TECHNOLOGY	TROJAN HORSE INNOVATIONS INC
GROUND CONTROL	MEINBERG	PROMISE TECHNOLOGY	TROY GROUP, INC
GWC TECHNOLOGY INC.	MELLANOX	PROXIM	TURNING TECHNOLOGIES
HALL RESEARCH	MICROSEMI CORP	QLOGIC CORP.	TUT SYSTEMS
HAWKING TECHNOLOGY	MICROSOFT	QUANTUM	U.S. ROBOTICS
HEWLETT PACKARD ENTERPRISES	MILAN TECHNOLOGY	QUATECH	ULTRA ELECTRONICS
HITACHI	MINICOM ADVANCED	QVS INC.	UNICOM ELECTRIC INC.
HITACHI DATA SYSTEMS	MITSUBISHI	RACAL DATACOM	US DATACOMM
HP	MONOPRICE	RAD DATA COMMUNICATIONS, INC	VADDIO
HP INC	MOTOROLA ISG	RADIRECT	VALCOM
IBM	MOXA TECHNOLOGIES, INC.	RADWARE	VANTEC
ICI NETWORKS	MRV COMMUNICATIONS	RANGE NETWORKS	VBRICK SYSTEMS
IHSEUSA	MULTITECH SYSTEMS	RARITAN	VCE COMPANY LLC
IMATION	MUXLAB	REMOTE TRACKING SYSTEMS, INC	VECTOR CANTECH, INC.
IMC DATAWORKS	MYRICOM	ROCKWELL AUTOMATION	VEEBEAM
IMC NETWORKS	NAPATECH INC	ROSE ELECTRONIC	VERACITY USA INC.
INFOCUS	NATIONAL INSTRUMENTS	S.I. TECH	VERSA TECHNOLOGY
INFORTREND	NEC DISPLAY SOLUTIONS	SABRENT	VETRA SYSTEMS CORPORATION
INGRAM MICRO	NET OPTICS	SAFENET, INC.	VIAVI SOLUTIONS
INTEL	NETAPP	SAMSUNG	VIDEOTEL INC
INTELIX	NETGEAR, INC.	Sawius Inc	VIEWSONIC
INTELLINET NETWORK SOLUTIONS	NETOP TECH, INC.	SCIENTIFIC ATLANTA	VIKING INTERWORKS
INTERLINK COMMUNICATION SYSTEMS	NETOPIA	SDA	VOLTAIRE
INTRUSION.COM	NETRIA	SDV INC	VSS MONITORING, INC.
IOGEAR TECHNOLOGY	NETSCOUT SYSTEMS, INC	SECUREMATICS, INC.	WARPIA, INC.
IRONPORT SYSTEMS	NETSCREEN	SEWELL DEVELOPMENT CORP.	WATCHGUARD
ITOUCH INC.	NETWORK CRITICAL	SHURE	WAVETECH
IXIA	NETWORK GENERAL	SIGNAMAX	WEBSENSE
JDS UNIPHASE CORPORATION	NETWORK TECHNOLOGIES	SIIG	WI-EX
JDSU	NETWORK VIDEO TECHNOLOGIES	SMART TECHNOLOGIES	WINCHESTER SYSTEMS
JENKCO	NEXSAN	SMARTOPTICS AS	WYSE TECHNOLOGY
JUNIPER NETWORKS	NITEK	SMC NETWORKS	YOKOGAWA JOHNSON CONTROLS CORP
KANEX	NOKIA	SOLAR FLARE	ZEBRA TECHNOLOGY
KBC NETWORKS	N-TRON CORP	SONICWALL	ZHONE TECHNOLOGIES, INC.
KEMP TECHNOLOGIES	OBJECTIVE SYSTEMS INC	SONNET TECHNOLOGY	ZYXEL
KEYSPAN	OMNITRON	SONUS NETWORKS, INC	
KRAMER ELECTRONICS, LTD.	OPENGEAR	SONY	
KTI NETWORKS	OPTELECOM-MKF	SOPHOS	
Networking - Video Conferencing			
AIPHONE	CISCO SYSTEMS	D-LINK SYSTEMS	HUDDLECAMHD
ALPHA TELECOM, INC. U.S.A.	CLEAR CUBE	DOUBLE ROBOTICS	IBM
AVAYA	CLEARONE	EDGEWATER NETWORKS INC	INFOCUS
AVDB GROUP	CREATIVE LABS	EVERFOCUS	INSIGHT

20-0825 A 720 of 908

Product Category			
AVERMEDIA	CRESTRON ELECTRONICS	GE SECURITY	INSIGHT VIDEO NET, LLC
AXIS COMMUNICATIONS	DELL	GEAR HEAD	INTEL
BLACK BOX	DIALOGIC	HP	IPEVO INC.
BROTHER	DIGITAL ACOUSTICS	HP INC	IRECORD.TV
IREZ	NDI RECOGNITION SYSTEMS	SIEMENS BUSINESS	UNINETE
JVC	NUUO US INC.	SMART TECHNOLOGIES	VADDIO
KNOX VIDEO TECHNOLOGIES	ONSTREAM	SONY	VALCOM
KONFTEL INC	PANASONIC	SUITABLE TECHNOLOGIES, INC.	VBRICK SYSTEMS
LENOVO	PELCO	TANDBERG DATA	VGO COMMUNICATIONS, INC
LG ELECTRONICS	PICTURETEL	TANDBERG VTC	VIDEOTEC
LIFESIZE COMMUNICATIONS	POLYCOM INC	TELY LABS, INC	VIDYO
LOGITECH	QNAP SYSTEMS, INC	TKO ELECTRONICS	VPOD SOLUTIONS INC
MICRO INNOVATION	RADVISION LTD	UBIQUITI NETWORKS	WHITLOCK GROUP
MICROSOFT	REVOLABS, INC.	ULTRATEC, INC.	ZTE CORPORATION
MOBOTIX CORP	SENSAPHONE	UNIBRAIN	
Networking/Communications			
1VISION SOFTWARE	BAY TECHNICAL ASSOCIATES	DEDICATED MICROS	HUTTON COMMUNICATIONS
3COM	BAYTECH	DELKIN DEVICES	HYPERIONICS
3WARE	BELKIN COMPONENTS	DELL	HYPERLINK TECH
ABACUS SOFTWARE	BERKELEY	DELORME	IBM
ACTIONTEC ELECTRONICS, INC.	BERK-TEK	DIALOGIC	I-DATA
ACUTE NETWORK TECHNOLOGIES	BLACK BOX	DIGI INTERNATIONAL	IMC NETWORKS
ADAPTEC	BLACKBERRY	DIGITALSTORAGE	INFOCUS
ADC KENTROX	BLUE COAT SYSTEMS	D-LINK SYSTEMS	INFOLOGIX
ADDONICS TECHNOLOGY INC.	BLUE SKY SOFTWARE	DUST NETWORKS	INLAND PRODUCTS INC
ADDTRON	BLUESTAR	DYNAMETRIC	INSIGHT
ADI SYSTEMS	BLUEWATER WIRELESS	EDP-USA	INTEL
ADS TECHNOLOGIES INC.	BREEZECOM	EFFICIENT NETWORKS	INTELLICOM
ADTRAN	BROOKTROUT BY CANTATA TECHNOLOGY	EICON TECHNOLOGY	INTELLITRACK
ADVANCED GRAVIS	BUFFALO TECHNOLOGY	ELITE PC	INTERLINK COMMUNICATION SYSTEMS
AEROSCOUT	BUSINESS ENTRY	EMC	INTERLINK ELECTRONICS
AFFINITY	BUYRFID	ENGENIUS	INTERMEC
AGILENT	CABLES TO GO	ENLIGHT CORP USA	INTERNATIONAL FIBER SYSTEMS
ALADDIN KNOWLEDGE	CABLES UNLIMITED	ENTERASYS NETWORKS	I-O CORPORATION
ALCATEL	CABLETRON SYSTEMS	ENVOX AMERICAS	IOGEAR TECHNOLOGY
ALLEN TEL	CANARY COMMUNICATIONS	EQUINOX SYSTEMS	IOMEGA
ALLIED TELESYN	CANON	ERGOTRON	IPSWITCH
ALPHA	CANOPUS	ESKER	ISS (INTERNET SECURITY SYSTEMS)
ALTERNATIVE TECHNOLOGIES	CAPTARIS	ESPRIT SYSTEMS	ITOUCH INC.
ALTIGEN	CASTELLE	EXTENDED SYSTEMS	ITRONIX
AMCO ENGINEERING	CELESTIX	EXTREME NETWORKS	JABRA/GN NETCOM
AMERICAN BUSINESS	CHAINTECH	EXTRON	JENSEN TOOLS INC
AMPLIFY.NET	CHATSWORTH PROD	F5 NETWORKS	JNI
ANIXTER	CHECK POINT	FATPIPE	JUNIPER NETWORKS
ANTEC	CISCO SYSTEMS	FELLOWES	KENDALL HOWARD
ANYCOM	CLEAR CUBE	FINISAR CORPORATION	KENTROX
AOPEN	CNET TECHNOLOGY	FLUKE NETWORKS	KINGSTON
APC	CODI INC	FORE/MARCONI	KODAK
APCON	COMMAND COMMUNICATIONS	FORTINET	KONEXX
APOLLO	COMPEX NETWORKS	FOUNDRY NETWORKS	KOSS
APPLE	COMPREHENSIVE	FREEDOM OF SPEECH	LABTEC ENTERPRISES
ARRAY	COMPULINK	FUJI MEDIA	LANCAST NETWORKS
ASANTE TECHNOLOGIES	COMPUTER LAB	FUNK SOFTWARE	LANTRONIX
ASC	COMPUTONE	FUTURESOFT	LARSCOM
ASCEND COMMUNICATIONS	COMTROL	GAMBER JOHNSON	LAVALINK
ASUS	CONNECTGEAR	GARMIN	LENOVO
ASYMETRIX	CONNECTIX	GE ACCESS	LEVITON TELECOM
AT&T	CONNECTPRO	GEFEN	LINKSYS
ATEN TECHNOLOGY	CORNING	GIGABYTE TECH.	LOGICUBE
ATI TECHNOLOGIES	CORTELCOKELLOG	GLOBAL MARKETING	LOGITECH
ATTACHMATE	COYOTE POINT SYSTEMS	GLOBAL WIRELESS DATA	LSI LOGIC
ATTO TECHNOLOGY	CREATIVE LABS	GOLDFIELD TELECOM	LUCENT
AUDIOCODES, INC.	CRITICAL COMPONENTS	GRAYBAR ELECTRIC COMPANY, INC.	MACE GROUP
AURORA NETWORKS	CRU - CONNECTOR RESOURCES	GREAT LAKES	MADGE NETWORKS
AVAYA	CTG	GRIFFIN TECHNOLOGY	MAILFRONTIER
AVOCENT	CTI AUTHORITY	HAWKING TECHNOLOGY	MARATHON
AXIOM MEMORY	CUSHCRAFT CORPORATION	HELLO DIRECT	MARCONI

20-0825 A 721 of 908

Product Category			
AXIS COMMUNICATIONS	CYBERACOUSTIC	HHP PRODUCTS	MARGI SYSTEMS
AZDEN	CYBERPOWER SYSTEMS	HIGH POINT	MAXRAD
B & B ELECTRONICS	CYCLADES	HP	MAYLINE
BARRACUDA NETWORKS	DATA COMM	HUBBELL-PREMISE	MCAFEE
MCK COMMUNICATIONS	ORTRONICS	SECURE COMPUTING	TERRA-WAVE
MERIDIAN DATA	OSICOM TECHNOLOGIES	SERVER TECH	TESSCO
METROBILITY OPTICAL SOLUTIONS	PACKETEER	SHARKRACK	TEXAS INSTRUMENTS
MICRO CONNECTORS	PALMONE	SHURE	THERMALTAKE
MICRO INNOVATION	PANASONIC	SIEMENS BUSINESS	TOSHIBA
MICROEXPRESS	PANDUIT	SIERRA WIRELESS	TOTAL MICRO
MICRONPC	PARADISE	SIGNAMAX	TRANSITION NETWORKS
MICROSOFT	PARADYNE	SIIG	TRANZEO WIRELESS TECHNOLOGIES INC.
MIDILAND	PATTON	SMART MODE TECH.	TRENDWARE
MILAN TECHNOLOGY	PATTON & PATTON	SMARTDISK	TRIMBLE NAVIGATION LTD.
MOBILITY ELECTRONICS	PC POWER & COOLING-SUPPLY	SMC NETWORKS	TRIPP LITE
MONSTER CABLE	PELICAN	SNAPGEAR	TROPOS NETWORK
MOTOROLA ISG	PERLE SYSTEMS	SOCKET COMMUNICATIONS	TROY GROUP, INC
MPI TECH	PHAROS	SONIC FOUNDRY	TRYTEN
MULTITECH SYSTEMS	PLANTRONICS	SONICWALL	TUT SYSTEMS
NATIONAL INSTRUMENTS	PLEXTOR	SONY	U.S. ROBOTICS
NATURAL MICRO	PNY TECHNOLOGIES	SPECTRA LOGIC	UNIDEN
NCD	POLYCOM INC	SPECTRALINK	UNIQUE TECHNOLOGIES
NEC	POWERDSINE	SPRINT	UPGRADE GROUP, THE
NEC SOLUTIONS	POWERFILE	ST. BERNARD	VALUE POINT
NEOWARE	POWERQUEST	STALLION	VERBATIM
NET OPTICS	PRETEC	STARTECH.COM	VERIFONE
NETBOTZ	PROCOM TECHNOLOGY	STORAGETEK	VERILINK
NETGEAR, INC.	PRONTO NETWORKS	STORECASE BY KT	VERITY NETWORK
NETMOTION WIRELESS	PROTEGO NETWORKS, INC	SUN MICROSYSTEMS	VIEWSONIC
NETOBJECTS	PROXIM	SUPERMICRO COMPUTER	VISUAL
NETOPIA	PSC, INC.	SYLVAN SOFTWARE	VTECH
NETSCREEN	QLOGIC CORP.	SYMANTEC	WATCHGUARD
NETWORK APPLIANCE	QUANTUM	SYMBOL	WESTCON
NETWORK INSTRUMENTS	QUATECH	SYSKONNECT	WESTERN TELEMATIC INC
NETWORK TECHNOLOGIES	RACAL DATACOM	SYSTECH	WINNCOM
NEWBRIDGE NETWO	RADWARE	TANDBERG	WYSE TECHNOLOGY
NLYNX SYSTEMS	RAMP NETWORKS	TARGUS	XCD
NOKIA	RARITAN	TDK	XINCOM
NOMADIX	RIVERSTONE NETWORKS	TECHDATA	XPLORE TECHNOLOGIES
NORTEL NETWORKS	ROSE ELECTRONIC	TELEADAPT, INC.	XSENSE
OBERON INC	RSA SECURITY	TELEDEX	ZHONE TECHNOLOGIES, INC.
OKIDATA	SAMSUNG	TELEVIDEO	ZONET
OMNITRON	SANDISK	TELEX	ZOOM TELEPHONICS
ORANGE MICRO	SANYO	TERRAPIN	ZYXEL
Notebooks			
ACER AMERICA	FUJITSU	MAXSPEED	SUN MICROSYSTEMS
ANTEC	GATEWAY	MICRONPC	SUPERMICRO COMPUTER
APPLE	HP	MISC-MOUNT/BRAC	THERMALTAKE
ASUS	IBM	MOTION COMPUTING	TOSHIBA
AVERATEC	INGRAM BOOKS	NEC	VIEWSONIC
DELL	INSIGHT	PANASONIC	WACOM TECHNOLOGY
ELECTROVAYA	INTEL	PHAROS	XPLORE TECHNOLOGIES
ELITE PC	ITRONIX	SHARP	
ERGOTRON	LENOVO	SONY	
Office Machines - Calculators			
CANON	HEWLETT PACKARD ENTERPRISES	KENSINGTON	
CASIO	HP	SHARP	
CODI INC	HP INC	TEXAS INSTRUMENTS	
Office Machines - Multifunction/Office Machines			
10TEC COMPANY	HP INC	KYOCERA	SHARP
BLACK BOX	IBM	LENOVO	TOSHIBA
BROTHER	IDEAL INDUSTRIES, INC.	LEXMARK	TROY GROUP, INC
CANON	INSIGHT	MECHANICAL ENGINEERING	VERIFONE
CASTELLE	INTERNET TECHNOLOGY BROADCASTING	OKI	XEROX
DELL	JOTTO DESK	PANASONIC	
EPSON	KODAK	RICOH	
HP	KONICA-MINOLTA	SAMSUNG	

20-0825 A 722 of 908

Product Category			
Office Prod Deployment			
INSIGHT			
Office Prod Planning			
INSIGHT			
Office Products			
3M COMPANY	DRAPER SCREEN COMPANY	LEDCO	PRISMA GRAPHIC CORPORATION
APPLE	DYMO	LIFEVIEW	PROXIMA
AVERY DENNISON CORP	ERGOTRON	LUND INDUSTRIES	RICOH
BELKIN COMPONENTS	FELLOWES	MAGELLAN SATELLITE ACCESS PRODUCTS	RSA SECURITY
BLACK BOX	FIRE KING	MEMOREX	SAFCO
BRETFORD	FREEDOM OF SPEECH	METTLER TOLEDO	SENTRY
BROTHER	FUJITSU	MMF	SHARP
BUFFALO TECHNOLOGY	GAMBER JOHNSON	MOBILITY ELECTRONICS	SMART TECHNOLOGIES
CALCOMP	HANDSPRING	MURATA	SOFTWARE 602
CANON	HP	NEC	SONY
CASE LOGIC	INFOCUS	NETWORK TECHNOLOGIES	STARTECH.COM
CHATSWORTH PROD	INSIGHT	OLYMPUS IMAGE SYSTEMS	SYMBOL
CHERRY ELECTRICAL PRODUCTS	ISI RESEARCHSOFT	PALMONE	SYSTEMS ENHANCE
CLEARONE	JABRA/GN NETCOM	PANASONIC	TANDBERG
CODI INC	JELCO	PANASONIC I.M.	TDK
COMPUCOVER	JOTTO DESK	PHAROS	TELEADAPT, INC.
CRITICAL COMPONENTS	KENSINGTON	PHILIPS	VIZIFLEX
CYBERACOUSTIC	KONICA-MINOLTA	PITNEY BOWES	VOICE SYSTEMS
DA-LITE	KYOCERA	PLANTRONICS	VTECH
DATALINK	L&E MOBLIE MOUNTS	PLASMON DATA SYSTEMS	WEIGHTRONIX
DICTAPHONE	LANCAST NETWORKS	PLUS VISION	WYSE TECHNOLOGY
DIGI INTERNATIONAL	LANIER	POLYVISION	XEROX
Office Shredders			
ALERATECH	FUJITSU SCANNERS	KENSINGTON	
FELLOWES	GBC	LENOVO	
Onsite Deployment			
INSIGHT			
Onsite Planning			
INSIGHT	SPIKES CAVELL		
Onsite Resident Engineering			
INSIGHT			
Other DS Deployment			
INSIGHT			
Other Miscellaneous			
3COM	DISTRIBUTION MANAGEMENT CORP	MAGNETIC SHIELD CORPORATION	RU2SYSTEMS
ACER AMERICA	DJM ELECTRONICS	MARRIOTT	SECURE COMPUTING
ADIC	EAGLE MOLDING	MARTIN INTERNATIONAL ENCLOSURES	SHARKRACK
ADOBE	EDGE ELECTRONICS INC.	MCAFEE	SHORR PACKAGING
ADVANCED INDUSTRIAL COMPUTER	E-ENFRASTRUCTURE	METTLER TOLEDO	SOFTWARE 602
ALTIRIS	ELECTRORACK	MICROSOFT	SONY
APC	ERICSSON	MIDAS TECHNOLOHIES	STOCK-POINT
APOLLO	ESSEX	MISC-CABLES	STORAGETEK
APPLE	FIBER PLUS INTERNATIONAL	MITAC SYNNEX	STORECASE BY KT
ARIA TECHNOLOGIES	FINISAR CORPORATION	NATIONAL SCALE TECHNOLOGY	SUCCESS FACTORS
AVERY DENNISON CORP	GATEWAY	NIS COMMUNICATIONS	SUN MICROSYSTEMS
AXXION	GREAT LAKES	OPS POWER LLC	SUPERMICRO COMPUTER
BADGER INDUSTRIAL EQUIPMENT	GUIDANCE SOFTWARE	OPTICAL ASSOCIATES, INC.	SVA-USA
BCC	HITACHI	OVERLAND STORAGE	SWEETWATER
BELKIN COMPONENTS	HIXARDT	OVERNITE TRANSPORTATION CO	SYMANTEC
BLACK BOX	HP	PANASONIC	TECHRECOVERY
BROCADE	IBM	PATRICIA WITKIN	TOSHIBA
BUSINESS OBJECTS	ICE MACHINE PARTS	PELICAN	TYAN COMPUTER
CHATSWORTH PROD	IMMUNIX	PLASMON DATA SYSTEMS	U.S. ROBOTICS
CHIARI ASSOCIATES	INSIGHT	POLEX PRECISION MACHINING	UBE AMERICA,INC
CISCO SYSTEMS	INTERLINK ELECTRONICS	POSITIVE SOLUTIONS TECHNOLOGY	UNITED GROUP
CMS PRODUCTS	ITOUCH INC.	PROXIM	VERITAS
COMPUCABLE MANUFACTURING	JUNIPER NETWORKS	QUANTUM	VYTRAN
COYOTE POINT SYSTEMS	JVC	REATA ENGINEERING	WATERLESS
DEC	LENOVO	REGINA FARRAR	WERLATONE
DELL	LEXMARK	RESIDENTIAL CONTROL SYSTEMS	WILLIAM DAY CO.
DEXTER DESIGN	LUMIGENT	ROCKFORD CALIBRATION	WYSE TECHNOLOGY
DIGITAL HOUSE	MACROMEDIA	RSA SECURITY	YM MANUFACTURING

20-0825 A 723 of 908

Product Category			
Other POS			
INSIGHT			
Out of Policy - Hardware			
ACCUBANKER	FITBIT, INC.	LOREX TECHNOLOGY INC	PYRAMID TIME SYSTEMS
AMERICAN SECURITY PRODUCTS CO.	GENEQ, INC.	MAYLINE	REGALTA USA
APG CASH DRAWER	GIBSON PRO AUDIO	MICROSOFT	SENTRY
APPLE	GLOBAL INDUSTRIAL EQUIPMENT	MIDLAND	SHARP
AUSTIN HAYNE	GO PRO	NETRIA	SONY
BOSE	GREENLEE TEXTRON INC	OCULUS VR	STEPHEN GOULD CORPORATION
CAMTRIA	HEALTH POSTURES LLC	PANASONIC	VERIFONE
DELL	HUMAN SCALE	PEBBLE	VERTEX INC.
ECO STYLE	IBM	PETSMART, INC.	
ELGATO SYSTEMS, LLC	INSIGHT	PIONEER	
FIRE KING	INTERBANK-EQUIPMENT	PREMIER PACKAGING LLC	
Output Devices - Monitors			
22 MILES, INC	COMPUTER LAB	HITACHI	MIDDLE ATLANTIC
3M COMPANY	CONSTANT TECHNOLOGIES INC	HONEYWELL	MIMO MONITORS
3M TOUCH SYSTEMS	CORNEA SYSTEMS	HORIZON DISPLAY	MINUTEMAN
ACCUTECH	CORNERSTONE IMAGING	HORIZON TECH	MIRACLE
ACER AMERICA	CRESTRON ELECTRONICS	HP	MIRACLE BUSINESS INC.
ADD-ON COMPUTER PERIPHERALS	CTL	HP INC	MIRROR IMAGE TELEPROMPTERS
ADVANCED TECHNOLOGY VIDEO, INC.	CTX	HYUNDAI	MITSUBISHI
ADVANTECH AUTOMATION CORP.	CUSTOM DIGITAL SIGNAGE LLC	IBM	MONOPRICE
ADVANTIS	CYBERNET MANUFACTURING	IE	MOTION COMPUTING
AG NEOVO	CYBERVIEW TECHNOLOGY INC	IIYAMA	MOTOROLA ISG
AIS PRO	DAKTECH	IKAN CORP	NANAO
ALPHA-AMERICAN PROGRAMMABLE SIGNS	DA-LITE	IKEY	NANOV DISPLAY INC.
ALTINEX, INC.	DATALOGIC	INDUSTRIAL COMP	NATIONAL INSTRUMENTS
ALTONA	DATAVIDEO CORPORATION	INDUSTRIAL ELECTRONIC ENGINEERS	NAXA ELECTRONICS, INC.
AMERICAN MICROSYSTEMS	DEC	INFOCUS	NCR
AMX	DEEP VIDEO IMAGING	INGENICO	NDS SURGICAL IMAGING, LLC
AOC INTERNATIONAL LTD	DELL	INNOVATION FIRST	NEC
AOPEN	DIGITAL PERIPHERAL SOLUTIONS, INC.	INSIGHT	NEC DISPLAY SOLUTIONS
APC	DIGITAL TIGERS	INTEL	NEC SOLUTIONS
APPLE	DOUBLESIGHT	INTERMEC	NEOWARE
ARISTA CORPORATION	DRIVERTECH	INTERNET TECHNOLOGY BROADCASTING	NER DATA
ASDF	D'SAN	IOGEAR TECHNOLOGY	NETRIA
ASUS	DT RESEARCH, INC.	IRECORD.TV	NETWORK TECHNOLOGIES
ATEN TECHNOLOGY	DYNASCAN TECHNOLOGY, INC	I-TECH COMPANY	NEXTWINDOW LTD
ATLAS SOUND	E CRANE	JACO INC	NIGHT OWL LLC.
ATOMOS INC	EARTHLCD	JVC	NOKIA
AVAYA	EATON	KDS USA	NORCENT
AVNET	EGAN TEAMBOARD	KENSINGTON	NORTHGATE INNOVATIONS
AVOCENT-EMERSON	EIZO	KEYTEC, INC.	NVIDIA
AVTECH CORPORATION	ELECTROGRAPH	KINGSTON	OLEA, INC.
AVUE INC	ELECTRORACK	KIOSK INFORMATION SYSTEMS	ONE WORLD TOUCH
AXESS PRODUCTS CORPORATION	ELITE PC	KONFTEL INC	OPTIQUEST
AXION TECHNOLOGIES	ELMO	KT&C	OPTOMA
BAPCO	ELO TOUCHSYSTEMS	LACIE LTD	ORACLE
BARCO	EMERSON NETWORK POWER	LENOVO	O'REILLY & ASSOCIATES
BARCOVIEW	ENVISION	LENOVO X86	ORION IMAGES CORPORATION
BELKIN COMPONENTS	EPSON	LG ELECTRONICS	ORION SYSTEMS INTERNATIONAL LTD
BENQ	ERGOTRON	LIEBERT-EMERSON	ORLACO, INC.
BETTERONLINE	EVERFOCUS	LIND ELECTRONIC	PANASONIC
BLACK BOX	EVGA.COM	LOGIC CONTROLS	PAR TECHNOLOGIES
BLACKMAGIC DESIGN USA	FORMAC	M7 CORPORATION	PARTNER TECH
BOSCH SECURITY	FUJITSU MOBILITY	MACALLY	PDI, INC
BOUNDLESS TECHNOLOGIES	FUJITSU SCANNERS	MACE GROUP	PELCO
BRILLIAN CORP	GATEWAY	MAGNISIGHT	PHIHONG USA
CABLES TO GO	GE ACCESS	MAN & MACHINE	PHILIPS
CAMTRIA	GE SECURITY	MARSHAL SOFTWARE	PICTURETEL
CANVYS	GOLDENRAM	MARSHALL ELECTRONICS	PIONEER
CCS PRESENTATION SYSTEMS, INC.	GREAT LAKES	MATRIX ORBITAL	PIONEERPOS
CHATSWORTH PROD	GVISION-USA	MAX DISPLAYS	PLANAR SYSTEMS
CISCO SYSTEMS	HAIER	MEGA VISION	PLANTRONICS

20-0825 A 724 of 908

Product Category			
CLEAR CUBE	HANNS-G	MEMOREX	POLYCOM INC
CLINTON ELECTRONICS CORPORATION	HANNSPREE INC.	MICRONPC	POSIFLEX
COBY ELECTRONICS	HANSOL	MICROSOFT	POS-X
COMARK	HEWLETT PACKARD ENTERPRISES	MICROTEK LAB	PREH
PREMIER MOUNTS	SHARKRACK	TATUNG	V7
PRINCETON GRAPHICS	SHARP	TECH GLOBAL INC	VADDIO
PRO-FACE	SHUTTLE COMPUTER GROUP	TELEVIDEO	VARIZOOM
PROMETHEAN	SMART MODE TECH.	THERMALTAKE	VARTECH SYSTEMS INC
PROMPTERPEOPLE	SMART TECHNOLOGIES	THINLABS, INC.	VIEWERA
PROVIEW	SONOMA HEALTH	TIGER TECHNOLOGY	VIEWSONIC
PROXIMA	SONY	TOPAZ SYSTEMS	VIEWZ
PUBLIC INFORMATION KIOSK INC	SPECOTECH	TOSHIBA	VITEK INDUSTRIAL VIDEO PRODUCTS
QUEST INTERNATIONAL	STAR MICRONICS	TOTOKU NORTH AMERICA, INC.	VIVITEK CORPORATION
RACKMOUNT SOLUTIONS, LTD	STARTECH.COM	TOUCH N' GO SYSTEMS INC	WACOM TECHNOLOGY
RARITAN	STEALTH COMPUTER CORP.	TOUCH REVOLUTION	WASP BARCODE
RICHARDSON ELECTRONICS	STEELCASE	TOUCH SCREENS INC	WELDEX CORP.
RICOH	STRATEGIC TECHNOLOGY MGMT	TOUCH SYSTEMS	WOHLER
ROSE ELECTRONIC	STRONGARM	TRILOGY	WYSE TECHNOLOGY
RUBBERMAID	SUITABLE TECHNOLOGIES, INC.	TRIPP LITE	X2GEN
SAMPO	SUNBRITE TV	TTX	XENARC TECHNOLOGIES
SAMSUNG	SYNERGY GLOBAL TECHNOLOGY	TURNING TECHNOLOGIES	XEROX
SANSUI	SYNTAX-BRILLIAN	TVS ELECTRONICS	ZALMAN USA
SANYO	TANDBERG VTC	TYCO INTERNATIONAL	ZEBRA TECHNOLOGY
SDV INC	TANGENT INC	ULTIMATE TECHNOLOGY	ZENITH DATA SYS
SENECA	TAOS TECHNOLOGIES, LLC	UNYTOUCH MANUFACTURING	
Output Devices - Output Accessories			
3M COMPANY	ASUS	BROTHER	CRISTIE DATA PRODUCTS
3M TOUCH SYSTEMS	ATEN TECHNOLOGY	BTX TECHNOLOGIES, INC.	CRITICAL COMPONENTS
4XEM CORP.	ATLAS SOUND	BUSINESS MACHINE SECURITY	CRUNCHY LOGISTICS
ABA MORIAH CORPORATION	ATLONA	BUSLINK	CTA DIGITAL HEADQUARTERS
ACCELL	ATOMOS INC	CABLE ELECTRONICS	CTX
ACCO BRANDS CORPORATION	AU OPTRONICS CORP	CABLE MANAGEMENT SOLUTIONS, INC.	CYBERNET MANUFACTURING
ACCOCOMPUTER	AUDIOPLEX TECHNOLOGY	CABLES TO GO	DAHLE NORTH AMERICA, INC.
ACCUTECH	AUDIO-TECHNICA	CABLES UNLIMITED	DA-LITE
ACER AMERICA	AUDIOVOX	CABLETIME	DANKA OFFICE IMAGING
ACOM SOLUTIONS	AVAYA	CALCOMP	DATA MATRIX INC
ADAPTEC	AVENVIEW CORP	CAMP CHEF	DATA STORAGE CORP
ADDMASTER	AVERY DENNISON CORP	CAMTRIA	DATACARD GROUP
ADD-ON COMPUTER PERIPHERALS	AVTECH CORPORATION	CANON	DATACOLOR
ADVANCE DEVICES	AVTEQ, INC.	CANOPUS	DATACOLOR INC
ADVANCED PUBLIC SAFETY	AXIOM MEMORY	CAPELLA JETCAP BARDIM	DATACOM SYSTEMS INC.
ADVANTUS CORP.	AXIS COMMUNICATIONS	CARD SCANNING SOLUTIONS	DATALOGIC
AEVOE CORP MOSHI	AZ DISPLAY INC.	CASE LOGIC	DATAMAX
AGILENT	AZDEN	CASEACE PRODUCTS, LLC.	DATAPRODUCTS
AGPTEK	BALT	CASIO	DATASOUTH
AJA VIDEO SYSTEMS	BARCO	CCS PRESENTATION SYSTEMS, INC.	DATASTOR
AK-NORD	BARCOVIEW	CHATSWORTH PROD	DBX TECHNOLOGIES
ALGO COMMUNICATION SOLUTIONS	BATTERY TECH	CHECK POINT SOFTWARE TECHNOLOGIE	DEC
ALLSOP	BATTERY-BIZ INC.	CHIEF	DELL
ALTERNATIVE TECHNOLOGY	BAY TECHNICAL ASSOCIATES	CHRISTIE	DEPOT AMERICA
ALTONA	BELKIN COMPONENTS	CISCO SYSTEMS	DEVON IT
AMD	BELL & HOWELL	CITIZEN	DIGI INTERNATIONAL
AMERICA MICRO	BENQ	CLEAR CUBE	DIGI-KEY CORPORATION
AMERICAN BARCODE	BESCOR	CLOVER TECHNOLOGIES GROUP	DIGITAL CHECK CORP
AMERICAN MEDIA	BEST DATA PRODUCTS	CODI INC	DIGITAL NETWORKS
AMERICAN VIDEO EQUIPMENT	BISCOM	COGNITIVE SOLUTIONS	DIGITAL PERSONA
AMPLIVOX SOUND SYSTEMS	BIXOLON	COLOR VISION	DOUBLE ROBOTICS
AMX	BLACK BOX	COLORTRAC	DRAPER SCREEN COMPANY
ANIXTER	BLACKMAGIC DESIGN USA	COMPAQ COMPUTER CORP	D'SAN
ANTEC	BLUE BAMBOO	COMPROTEC CORPORATION	DT RESEARCH, INC.
ANTHRO CORPORATION	BLUESTAR	COMPSEE	DUKANE
AOC INTERNATIONAL LTD	BLUEWATER WIRELESS	COMPUPRINT S.R.L.	DUST FREE PC
APC	BOGEN	COMPUTER EXCHANGE LTD	DUSTSHIELD
APEX	BOSCH SECURITY	CONDUSIV TECHNOLOGIES	DUVOICE
APOLLO	BR METAL TECHNOLOGY INC	CONFIDEX, INC.	DYMO
APPLE	BRADY	CONSTANT TECHNOLOGIES INC	E-BEAM
ARCHITEXT	BRETFORD	CONTEMPORARY CONTROL SYSTEMS, INC.	ECO STYLE

20-0825 A 725 of 908

Product Category			
ARCLYTE TECHNOLOGIES INC	BRIGHTSIGN	CONTEX	ECOMPUTER
ARECONT VISION	BRISTOL ID TECHNOLOGIES	CONVERGENT MEDIA SYSTEMS CORP	EGAN TEAMBOARD
ARRI INC	BROOKTROUT BY CANTATA TECHNOLOGY	CRANEL IMAGING	EIKI
ASDF	BROOKVIEW TECHNOLOGIES	CRESTRON ELECTRONICS	EIKO LTD.
EIZO	HAIVISION NETWORK VIDEO	Kingston Distribution, LLC.	MONSTER CABLE
ELECTROGRAPH	HAMILTON BUHL	KODAK	MORRELL INDUSTRIES
ELEGANT PACKAGING	HARDIGG INDUSTRIES, INC.	KODIAK	MOTION COMPUTING
ELITE PC	HAUPPAUGEWORKS	KOFAX	MOTOROLA ISG
ELITESCREENS	HAVIS SHIELD	KONICA-MINOLTA	MOUNT DIRECT
ELMO	HAWKING TECHNOLOGY	KOSS	MPI TECH
ELO TOUCHSYSTEMS	HEWLETT PACKARD ENTERPRISES	KRAMER ELECTRONICS, LTD.	MSI
ELUNEVISION	HID GLOBAL	KWORLD COMPUTER CO.	MVX
EMERSON NETWORK POWER	HITACHI	KYOCERA	MYLEX
ENHANCED VISION	HONEYWELL	LABELMATE	NANAO
ENOVATE MEDICAL	HongYe	LACIE LTD	NATIONAL INSTRUMENTS
ENOVATEIT	HORIZON TECH	LAMINEX	NATIONAL SERVICE CENTER
ENVIROSAFE TECHNOLOGIES, INC.	HOSA	LANGUAGE ENGINEERING COMPANY	NCR
ENVISION	HOWARD COMPUTER	LASER RECHARGE	NDS SURGICAL IMAGING, LLC
EOLOGIC	HP	LAW ENFORCEMENT SUPPLY	NEC
EPADLINK	HP INC	L-COM, INC.	NEC DISPLAY SOLUTIONS
EPIPHAN SYSTEMS	HP Teleform	LEDCO	NEC SOLUTIONS
EPSON	HPC TECHNOLOGY INC	LEM SOLUTIONS	NETC
EQUITRAC CORPORATION	HTH ENGINEERING, INC.	LENEXPO	NETRIA
EREPLACEMENTS, LLC	HUMAN SCALE	LENOVO	NEWER TECHNOLOGY
ERGOKOMFORT	HYPERCOM	LENOVO X86	NEWTECH
ERGOMART	I/O CONNECTIONS, INC.	LEXMARK	NEXTWINDOW LTD
ERGOTRON	IBM	LG ELECTRONICS	NIKON
eSecurity Solutions, LLC	ICWUSA	LIEBERT-EMERSON	NINE LANES AMERICA, INC.
E-SEEK	IDEAL INDUSTRIES, INC.	LIGHTSPEED SYSTEMS INC	NORTH AMERICAN CABLE EQUIPMENT
ESS	IDEAL SCIENCE INC	LIND ELECTRONIC	NVIDIA
EUROPEAN PARTNER GROUP BV	IE INSPECTOR	LINEAR TECHNOLOGY CORPORATE HEADQUA	OKI
EVERBRITE	IFIXIT	LIVESCRIBE, INC.	OLEA, INC.
EVERSUN TECHNOLOGIES INC.	IMPACT	LOGIC CONTROLS	OLYMPUS IMAGE SYSTEMS
EVGA.COM	INDUSTRIAL COMP	LOGICUBE	OMNI GROUP
EVOLIS INC.	INFINITE PERIPHERALS	LOGITECH	OMNIMOUNT SYSTEMS INC.
EXPRESSION	INFOCASE	LOWEPRO	OMNITRONIX
EXTRON	INFOCUS	LSI LOGIC	OMRON ELEC LLC
FARGO ELECTRONICS	INFOLOGIX	LUCASEY	O'NEIL
FASTPOINT/FTG DATA SYSTEMS	INFOPRINT	LUIDIA INC	OPEN TEXT
FAVI ENTERTAINMENT	INGENICO	LUND INDUSTRIES	OPTIMA TECHNOLOGY
FEDCO	INMOTION TECHNOLOGY	M&A	OPTOMA
FELLOWES	INNOVATION FIRST	MAGMA	ORACLE
FIRST MOBILE TECHNOLOGIES	INNOVATIVE OFFICE PRODUCTS	MAGNISIGHT	ORION SYSTEMS INTERNATIONAL LTD
FLUKE NETWORKS	INSIGHT	MAKERBOT INDUSTRIES	ORTRONICS
FORMAX	INTEL	MAN & MACHINE	OTTER PRODUCTS
FRANKE COMMERCIAL SYSTEMS	INTELLIGENT COMPUTER SOLUTIONS	MARTIN YALE INDUSTRIES, LLC	PALMONE
FREZZI ENERGY SYSTEMS	INTERCON ASSOC.	MARYLAND SMALL ARMS RANGE	PANASONIC
FRONTIER TECHNOLOGIES	INTERLINK COMMUNICATION SYSTEMS	Matica Technologies, Inc.	PANDUIT
FUJIFILM GRAPHIC SYSTEMS USA INC	INTERMEC	MATROX	PANINI NORTH AMERICA
FUJITSU AMERICA	IOMEGA	MAVERICK MULTIMEDIA	PANTONE INC.
FUJITSU MOBILITY	IPEVO INC.	MAXELL CORP OF AMERICA	PAR TECHNOLOGIES
FUJITSU SCANNERS	IRECORD.TV	MAYLINE	PARTS NOW
FUJITSU TAKAMISAWA	ISI RESEARCHSOFT	MCM ELECTRONICS	PC ENCLOSURES
GAMBER JOHNSON	ISONAS	MEDIALINK PRODUCTS	PC GUARDIAN
GATEWAY	ITHACA	MEDIATECH	PCT ENGINEERED SYSTEM LLC
GBC	JABRA	MERCURY INTERACTIVE	PEERLESS
GCX	JACO INC	METROLOGIC	PELCO
GE ACCESS	JATON	METROVACUUM	PELICAN
GEAR HEAD	JELCO	METTLER TOLEDO	PENTAX
GEFEN	JENSEN TOOLS INC	MICRONPC	PHILIPS
GENERAL DYNAMICS ITRONIX	JETMOBILE	MICROPLEX SYSTEMS LTD.	PI MANUFACTURING CORP.
GENETEC	JOE KANE PRODUCTIONS	MICROS SYSTEMS	PIONEER
GENICOM	JVC	MICROSOFT	PIONEERPOS
GETAC INC.	KANTECH	MICROVISION, INC.	PITNEY BOWES SOFTWARE
GLOBAL INDUSTRIAL EQUIPMENT	KANTEK	MILESTONE AV TECHNOLOGIES	PLANAR SYSTEMS
GLOBAL MARKETING	KENDALL HOWARD	MILESTONE SYSTEMS INC	PLANTRONICS
GOLDENRAM	KENKO TOKINA USA INC	MITSUBISHI	PLUS AMERICA

20-0825 A 726 of 908

Product Category			
GOOGLE	KENSINGTON	MMF	PLUS VISION
GRAYBAR ELECTRIC COMPANY, INC.	KEYTEC, INC.	MOBILITY ELECTRONICS	PNY TECHNOLOGIES
GVISION-USA	KICTEAM INC.	MONARCH	POLYCOM INC
H&H SOFTWARE	KINGSTON	MONOPRICE	POLYPHASER
POLYVISION	SAMSONITE	TABLER TV	VARTECH SYSTEMS INC
POSIFLEX	SAMSUNG	TACTILE SIGNAGE	VBRICK SYSTEMS
POS-X	SANFORD	TALLY	VERBATIM
PQ LABS INC.	SANUS SYSTEMS	TALLY/GENICOM	VERIFONE
PRECISION MOUNTING TECHNOLOGIES	SANYO	TANDBERG VTC	VICTOR TECHNOLOGY, LLC
PREMIER MOUNTS	SATOAMERICA	TANGENT INC	VICTORY MULTIMEDIA
PREMIER TECHNOLOGIES	SAVAGE UNIVERSAL	TARGUS	VIDAR SYSTEMS CORPORATION
PREMIUM COMPATIBLES INC.	SCREENGUARDZ	TAYLOR MADE CASES	VIDEOLABS
PREMIUM POWER CORPORATION	SDA	TECH-MICRO.COM INC	VIDEOLARM
PRIMERA TECH	SDV INC	TEKLOGIX	VIDEOQ, INC
PRINTEK	SEAGATE	TEKTRONIX	VIEWCAST.COM
PRINTERON CORPORATION	SECURITYINC	TELEADAPT, INC.	VIEWGUARD
PRINTRONIX	SEH TECHNOLOGY	TELMAX TELEPROMPTERS	VIEWSONIC
PROLITEX CORP	SEIKO INSTRUMENTS	TEMPERATURE@LERT	VIKING INTERWORKS
PROMETHEAN	SENNHEISER	TEXAS INSTRUMENTS	VINPOWER DIGITAL
PROMISE TECHNOLOGY	SENSAPHONE	THARO SYSTEMS	VIRTUAL LNK
PROTECT COMPUTER PRODUCTS	SENSATRONICS	THERMAMARK	VITA ELECTRONICS CO LTD
PROTECT KEYBOARD COVERS	SEWELL DEVELOPMENT CORP.	TIGHTROPE	VIVITEK CORPORATION
PROXIM	SHARKRACK	TOA ELECTRONICS	VIZIFLEX
PROXIMA	SHARP	TOPAZ SYSTEMS	VUTEC CORPORATION
PSC, INC.	SIEMENS BUSINESS	TOSHIBA	WASP BARCODE
PUREGLARE	SIEMON	TOTAL MICRO	WATCHGUARD
PYLE AUDIO INC	SIGMA DESIGNS	TOUCH N' GO SYSTEMS INC	WEPRESENT (WP TECHNOLOGIES)
QMS	SKB	TOUCHBOARDS.COM	WEY TECHNOLOGY AG
QUANTUM	SKYTRON	TRANSACT TECHNOLOGIES	WHITLOCK GROUP
QUBE CORPORATION	SMART STORAGE	TRENDNET	WILMER
RACKMOUNT SOLUTIONS, LTD	SMART TECHNOLOGIES	TRI-OPTIC	WINNCOM
RAM MOUNTS	SMC NETWORKS	TRIPP LITE	WIRELESS SOLUTIONS
READ-RITE	SMITH CARREL INC	TROY GROUP, INC	WOHLER
RED LION CONTROLS	SONIC FOUNDRY	TRYLON TSF	WOLFVISION
redleaf	SONY	TSITOUCH LLC	WONWOO
RICHARDSON ELECTRONICS	SOTEL SYSTEMS	TTUFF TECHNOLOGIES	WORKRITE
RICOH	SOURCE TECHNOLOGIES	TV ONE	WORTH DATA
RIMAGE	SPECOTECH	TV-ARMOR	WYSE TECHNOLOGY
RISO	STAR MICRONICS	TYPEHAUS	XANTE
ROBINSON WINDWORD INC	STARDOT TECHNOLOGIES	ULTIMAKING, LTD	XANTECH
ROHN PRODUCTS INTERNATIONAL L.C.	STARTECH.COM	ULTIMATE SUPPORT SYSTEMS, INC.	XAVUS SOLUTIONS LLC
ROSETTA TECHNOLOGIES	STEPHEN GOULD CORPORATION	UNIFY CORPORATION	XEROX
RSA SECURITY	STEREOGRAPHICS CORPORATION	UNITED SGP CORP	XFX
RUBBERMAID	STRATASYS INC	UNITED STATIONERS SUPPLY CO.	XPLORE TECHNOLOGIES
RUSSOUND	SUNPAK	USHIO AMERICA INC.	X-RITE
RUTHERFORD CONTROLS INT'L CORP.	SUPERMICRO COMPUTER	V7	ZALMAN USA
SAALFELD	SYLVANIA	VADDIO	ZEBEX
SABRENT	SYMBOL	VALCOM	ZEBRA TECHNOLOGY
SAFCO	SYMON COMMUNICATIONS	VANTAGE POINT PRODUCTS CORP	ZIOTEK
Output Devices - Output Cables			
3M COMPANY	APPLE	BLACKMAGIC DESIGN USA	CHIP PC TECHNOLOGIES
3M TOUCH SYSTEMS	ARGOX	BLUERIGGER, LLC	CIRAGO INTERNATIONAL LTD
4XEM CORP.	ASUS	BOCA SYSTEMS	CISCO SYSTEMS
ABL ELECTRONICS	ATEN TECHNOLOGY	BOGEN	CITIZEN
ACCELL	ATLONA	BOSCH SECURITY	CLEAR CUBE
ACER AMERICA	AUDAVI CORPORATION	BRADY	COMMSCOPE (COMSEARCH)
ADDERTECHNOLOGY	AUDIO-TECHNICA	BROTHER	COMMUNICATIONS INTEGRATORS INC.
ADDMASTER	AUDIOVOX	BYTECC	COMMUNICATIONS SPECIALTIES, INC.
ADD-ON COMPUTER PERIPHERALS	AVAD LLC	CABLE AND WIRE SUPPLIER	COMMUNICATIONS SUPPLY CORPORATION
ADVANCED VISUAL SYSTEMS	AVAYA	CABLE EXCHANGE	COMPREHENSIVE
AEVOE CORP MOSHI	AVENVIEW CORP	CABLE MATTERS INC.	COMPREHENSIVE CABLE
AJA VIDEO SYSTEMS	AVOCENT-EMERSON	CABLES & ETC LLC.	COMPSEE
ALIBABA.COM	BARCO	CABLES TO GO	COMPULINK
ALPHA WIRE COMPANY	BARCOVIEW	CABLES UNLIMITED	CONSTANT TECHNOLOGIES INC
ALTINEX, INC.	BELDEN	CABLESANDKITS.COM	CORNING
AMCONN	BELKIN COMPONENTS	CABLEWHOLESALE	COVID INC.
AMD	BELL & HOWELL	CAMTRIA	CRADEN PERIPHERALS

20-0825 A 727 of 908

Product Category			
ANIXTER	BENQ	CANARE CORPORATION OF AMERICA	CRANEL IMAGING
ANKER	BIX COMPUTERS	CANON	CRESTRON ELECTRONICS
AOPEN	BIXOLON	CCS PRESENTATION SYSTEMS, INC.	CYBERDATA SYSTEMS
APC	BLACK BOX	CELLEBRITE USA	CYBERVIEW TECHNOLOGY INC
D'ADDARIO & CO.	I-TECH COMPANY	NEWEGG.COM	SHARP
DATAMAX	ITHACA	NIGHT OWL LLC.	ShowMeCables
DELL	JEFA TECH	NIPPON LABS	SIGNAL POINT
DIGITAL TIGERS	KANEX	NORTH AMERICAN CABLE EQUIPMENT	SIIG
DPICT IMAGING, INC.	KENSINGTON	NORTHERN COMPUTER TECHNOLOGY	SJ MEDIA SYSTEMS
DYMO	KINGSTON	NXG TECHNOLOGY	SONY
DYNEX PRODUCTS	KINGWIN	NYKO TECHNOLOGIES	SOUTHWIRE
EFORCITY CORPORATION	KODAK	OKI	STAR MICRONICS
EIZO	KOSS	OLYMPUS AMERICA	STARTECH.COM
ELECTROGRAPH	KRAMER ELECTRONICS, LTD.	OMNITRONIX	STEREN
ELO TOUCHSYSTEMS	LAIRD TECHNOLOGIES	O'NEIL	SUPERCIRCUITS
EMERGE TECHNOLOGIES INC	LANTRONIX	OPTICAL CABLE CORPORATION	SVIDEO.COM
EMERSON NETWORK POWER	L-COM, INC.	OPTOMA	SWANN SECURITY PRODUCTS
ENDRUN	LENEXPO	ORACLE	SYMBOL
ENOVATEIT	LENOVO	OTHER WORLD COMPUTING	SYSTEM CONNECTION
EPSON	LEXMARK	PANASONIC	SYSTIMAX
ERGOTRON	LG ELECTRONICS	PANO LOGIC	TALLY/GENICOM
EVERFOCUS	LIBERTY CABLE	PAR TECHNOLOGIES	TAPPAN WIRE AND CABLE
EVERYDAYSOURCE	LIEBERT-EMERSON	PEARSTONE	TARGUS
EVGA.COM	LIGHTSPEED SYSTEMS INC	PELCO	TECNEC DISTRIBUTING
EXTRON	LINDY COMPUTER CONNECTION TECH	PENTAX	TELEMETRICS INC.
EZAUTOMATION DBA AUTOTECH TECH L.P	LINKSKEY	PERLE SYSTEMS	TERRA-WAVE
FLUKE NETWORKS	LINKSYS	PINNACLE MICRO	TESSCO
FSR	LOREX TECHNOLOGY INC	PLANAR SYSTEMS	THE RECOM GROUP, INC.
FUJITSU SCANNERS	LUIDIA INC	PLANTRONICS	TIMES MICROWAVE
GAMBER JOHNSON	M7 CORPORATION	PLUGABLE TECHNOLOGIES	TOP SIGNAL
GEFEN	MACE GROUP	PNY TECHNOLOGIES	TOSHIBA
GENERAL CABLE	MAJOR CUSTOM CABLES	POLYCOM INC	TPG
GENERAL DYNAMICS ITRONIX	MANHATTAN WIRE PRODUCTS	POSIFLEX	TRIPP LITE
GEPCO INTERNATIONAL	MATROX	PREMIERTEK	TROMPETER ELECTRONICS
GLOBAL MARKETING	MEDIATECH	PRINTRONIX	TRUSTIN
GO PRO	MERU NETWORKS	PRO CO SOUND, INC.	TYCO INTERNATIONAL
GRADUS GROUP LLC	MICRO CONNECTORS	PROXIMA	ULTRA PRODUCTS
GREENLEE TEXTRON INC	MICROPAC TECHNOLOGIES, INC.	PYLE AUDIO INC	UNINETE
GRIFFIN TECHNOLOGY	MICROSEMI CORP	QUIKTRON	V7
HENGE DOCKS LLC.	MICROSOFT	QVS INC.	VBRICK SYSTEMS
HEWLETT PACKARD ENTERPRISES	MMF	RADIO SHACK	VERIFONE
HongYe	MOBILITY ELECTRONICS	RAMJET, LLC.	VIDEO PRODUCTS, INC
HOSA	MOLEX	RAPCOHORIZON COMPANY	VIEWSONIC
HP	MONARCH	RARITAN	VILLAGE TRONIC U.S. OFFICE
HP INC	MONOPRICE	RCA	VISIONTEK
HUI RUI	MONSTER CABLE	RICOH	VIVID AV
IBM	MOTION COMPUTING	ROSE ELECTRONIC	VXL INSTRUMENTS
IGEL TECHNOLOGY	MOTOROLA ISG	ROSEWILL	WEST PENN WIRE
INFINITE CABLES	NADY SYSTEMS INC	SAMSUNG	WESTERN TELEMATIC INC
INFOCUS	NATIONAL INSTRUMENTS	SANFORD	WINNCOM
INSIGHT	NCOMPUTING	SANYO	WIRELESS SOLUTIONS
INTEGRATED NETWORK CABLE	NCR	SAPPHIRE	WYSE TECHNOLOGY
INTEL	NDS SURGICAL IMAGING, LLC	SATOAMERICA	XEROX
INTELIX	NEC DISPLAY SOLUTIONS	SDA	XFX
INTERMEC	NETRIA	SECURITY LABS	YFC Cable
INTREPID CONTROL SYSTEMS INC	NETWORK TECHNOLOGIES	SEIKO INSTRUMENTS	ZEBRA TECHNOLOGY
IOGEAR TECHNOLOGY	NEUTRIK USA, INC.	SEWELL DEVELOPMENT CORP.	
Output Devices - Output Service/Support			
ADDMASTER	ESSEX SOFTWARE LLC	LEXMARK	SAMSUNG
AMERICAN BARCODE	FUJITSU SCANNERS	MESA ELECTRONICS INC	SIGNATURE TECHNOLOGY GROUP, INC
CANON	HEWLETT PACKARD ENTERPRISES	MICROSOFT	SONY
CITIZEN	HID GLOBAL	NEC DISPLAY SOLUTIONS	TALLY/GENICOM
CUSTOM DIGITAL SIGNAGE LLC	HP	NVIDIA	TROY GROUP, INC
DA-LITE	HP INC	OKI	VIEWSONIC
DELL	IBM	PANASONIC	WARRANTECH
ELECTROGRAPH	INFOCUS	PRIMERA TECH	XEROX
ENOVATEIT	INSIGHT	PRINTRONIX	ZEBRA TECHNOLOGY

20-0825 A 728 of 908

Product Category			
EPSON	INTERMEC	RICOH	
ERGOTRON	KONICA-MINOLTA	ROSETTA TECHNOLOGIES	

Output Devices - Printer Consumables			
1 TRIPPLITE	COMPUTER EXCHANGE LTD	GRAPHIC PRODUCTS	MPI TECH
2FA, INC.	CONTEX	GRC	MSI
3D SYSTEMS, INC.	COOPER-ATKINS	HARDIGG INDUSTRIES, INC.	MURATA
3M COMPANY	COPYSTAR	HELLERMANNTYTON	MURATEC
3M TOUCH SYSTEMS	CPE BARCODING	HEWLETT PACKARD ENTERPRISES	NASHUA CORPORATION
ABA MORIAH CORPORATION	CSI INTERNATIONAL	HID GLOBAL	NATIONAL SERVICE CENTER
ACADEMY TECHNOLOGIES	CURTIS YOUNG	HI-VAL	NCR
ACCOCOMPUTER	DAK CONSULTING INC	HONEYWELL	NEATO
ACCQTRAX	DA-LITE	HP	NEC DISPLAY SOLUTIONS
ACCUTECH	DASCOM AMERICAS CORPORATION	HP INC	NETC
ACOM SOLUTIONS	DATA MATRIX INC	HUBBELL-PREMISE	NETRIA
ACTIVIDENTITY CORPORATION	DATA MAXX	IBM	NEWEGG.COM
ADDMASTER	DATA OPTICS CABLE, INC.	ID IMAGES	NIMAX
AEC	DATACARD GROUP	ID TECH	NU-KOTE
ALIEN TECHNOLOGY CORPORATION	DATALOGIC	IIMAK	OCE DOCUMENT PRINTING SYSTEMS
AMANO CINCINATTI, INC	DATAMAX	IMAGING SYSTEMS GROUP INC	OCÉ-USA HOLDING INC
AMAZON IMAGING	DATAPRODUCTS	IMATION	OCTAVE SYSTEMS INC
AMERICAN BARCODE	DATASOUTH	IMPRESSION	OKI
APC	DATASTOR	INFOPRINT	OLYMPUS IMAGE SYSTEMS
APPLE	DELL	INLAND ASSOCIATES, INC.	OMNI GROUP
ASANTE TECHNOLOGIES	DEPLOYABLE SYSTEMS INC	INSIGHT	OMNI-ID CAYMAN LTD
AT&T	DEPOT AMERICA	INTERLINK ELECTRONICS	ONCORE
AVAYA	DIGI INTERNATIONAL	INTERMEC	O'NEIL
AVERY DENNISON CORP	DIGITAL PRODUCT	INTERNATIONAL IMAGING MATERIALS, IN	OPEN TEXT
AXIAD IDS	DIGITAL STORAGE	IOGEAR TECHNOLOGY	ORTRONICS
AXIOHM	DIGITALSTORAGE	ITHACA	OUTPUT TECHNOLOGY
AXIOM MEMORY	DIGITECH SYSTEMS	KANTECH	OVERLAND STORAGE
BALT	DIGITEK COMPUTER PRODUCTS	KENSINGTON	PANASONIC
BARCODE GENERATOR	DNP IMS AMERICA CORPORATION	KEYSCAN INC.	PANDUIT
BELDEN	DYMO	KICTEAM INC.	PANINI NORTH AMERICA
BELL & HOWELL	EAGILE INC	KODAK	PARTS NOW
BINATEK, INC.	ECO ELITE IMAGING SUPPLIES	KONETIX,INC	PCI GEOMATICS
BIXOLON	ECOMPUTER	KONICA-MINOLTA	PEAK TECHNOLOGIES
BLACK BOX	ECS / UNIWILL COMPUTER	KORES OFFICE PROFESSIONAL USA INC	PENTAX
BLUE BAMBOO	EDP-USA	KROY	PICMG
BLUESTAR	ELECTRONIC LABEL TECHNOLOGY	KYOCERA	PITNEY BOWES SOFTWARE
BOISE INC.	ELMO	L&E MOBLIE MOUNTS	PLANON SYSTEM SOLUTIONS
BOWE BELL & HOWELL COMPANY	ELT/ECS	LAMINEX	PM COMPANY L.L.C.
BRADY	EMC	LANIER	POLAROID
BRISTOL ID TECHNOLOGIES	EPSON	LASER CARTRIDGE SERVICES INC.	POLYLABEL.COM
BROTHER	EREPLACEMENTS, LLC	LEDCO	POLYVISION
BUFFALO TECHNOLOGY	ESSEX SOFTWARE LLC	LEM SOLUTIONS	PREMIUM COMPATIBLES INC.
CABLE LABELS USA	EVOLIS INC.	LENOVO	PREMIUM-INKJET.COM
CABLES TO GO	EXPRESSION	LEXMARK	PRIMATECH
CABLES UNLIMITED	FAIRBANKS SCALES	LG ELECTRONICS	PRIMERA TECH
CAMTRIA	FARGO ELECTRONICS	LOGITECH	PRINTEK
CANON	FASTPOINT/FTG DATA SYSTEMS	MAKERBOT INDUSTRIES	Printex
CAPELLA JETCAP BARDIM	FEDCO	Matica Technologies, Inc.	PRINTING TECHNOLOGIES, INC
CARD ACCESS	FELLOWES	MAXELL CORP OF AMERICA	PRINTRONIX
CASE LOGIC	FENTEK INDUSTRIES	MCDERMID PAPER CONVERTERS LTD	PRODIGY
CASIO	FINE LINE RIBBON CO.	MEDIAFORM	PROGRESSIVE MICROTECHNOLOGY, INC.
CASTELLE	FRANKE COMMERCIAL SYSTEMS	MEMOREX	PROVANTAGE
CCL LABEL	FUJI MEDIA	MF DIGITAL	PUBLIC INFORMATION KIOSK INC
CGS PUBLISHING TECH INTL LLC	FUJIFILM GRAPHIC SYSTEMS USA INC	MICR PRINT SOULTIONS	PYRAMID INDUSTRIES
CISCO SYSTEMS	FUJITSU AMERICA	MICROBOARDS	QUANTUM
CITIZEN	FUJITSU MOBILITY	MICROMICR	RADIAN TECHNOLOGIES
CITOH	FUJITSU SCANNERS	MICROPLEX SYSTEMS LTD.	RAPIDFORM INC
CLOVER TECHNOLOGIES GROUP	GARNER PRODUCTS	MICRO-PLEXX	RCM DATA CORPORATION
CODI INC	GBC	MICROTECH	RDM CORPORATION
COGENT COMPUTING CORPORATION	GCC TECH	MINDSCAPE	REDBEAM
COGNITIVE SOLUTIONS	GEMINI	MITA	RHINOTEK
COLLIER	GENERAL DATA COMPANY	MITEL	RICOH

20-0825 A 729 of 908

Product Category			
COMMSCOPE (COMSEARCH)	GENERAL DYNAMICS ITRONIX	MITSUBISHI	RIMAGE
COMPATIBLE SYSTEMS	GENICOM	MONARCH	RISO
COMPUMATIC	GLOBAL MARKETING	MOTION COMPUTING	ROSETTA TECHNOLOGIES
COMPUPRINT S.R.L.	GOENGINEER	MOTOROLA ISG	SAALFELD
SAFCO	STADIA LABELS	TELEDEX	ULTIMAKING, LTD
SAMSUNG	STANDARD REGISTER	TELEVIDEO	ULTRA ELECTRONICS
SANFORD	STAR MICRONICS	TEXAS INSTRUMENTS	ULTRATEC, INC.
SATOAMERICA	STEPHEN GOULD CORPORATION	THE PRINTING PLANT	UNIMARK PRODUCTS
SAVIN	STOPWARE INC	THERMAMARK	UNITED STATIONERS SUPPLY CO.
SDA	STRATASYS INC	THOMAS & BETTS	V7
SDV INC	SYMBOL	TKO ELECTRONICS	VERBATIM
SEH TECHNOLOGY	SYSTEMS ENHANCE	TOOLWORX INFORMATION PRODUCTS, INC	VERIFONE
SEIKO INSTRUMENTS	TALLY	TOPAZ SYSTEMS	WASP BARCODE
SHARP	TALLY/GENICOM	TOSHIBA	WEST POINT PRODUCTS
SIEMON	TARGUS	TRACKER PRODUCTS	WINCOR NIXDORF
SOFTWARE 602	TDK	TRANSACT TECHNOLOGIES	XANTE
SONY	TEAC	TRI-OPTIC	XEQUTE SOFTWARE
SOURCE TECHNOLOGIES	TEAM NISCA	TRIPP LITE	XEROX
SPARCO TECHNOLOGIES	TEC AMERICA	TROY GROUP, INC	XETRION SOFTWARE GMBH
SPECIALIZED SOLUTIONS	TECH-MICRO.COM INC	TSC AMERICA	ZEBRA TECHNOLOGY
SPECIALTY ROLL PRODUCTS	TEKLYNX	TXC INC.	
SPECTRUM	TEKTRONIX	ULINE	
Output Devices - Printers			
1 TRIPPLITE	DATAPRODUCTS	KYOCERA	ROSETTA TECHNOLOGIES
3D SYSTEMS, INC.	DATASOUTH	LANTRONIX	SAMSUNG
3M COMPANY	DEC	LENOVO	SANFORD
ABA MORIAH CORPORATION	DELL	LEXIS-NEXIS	SATOAMERICA
ACOM SOLUTIONS	DIGITAL CHECK CORP	LEXMARK	SDV INC
ADDMASTER	D-LINK SYSTEMS	LOGIC CONTROLS	SECAP
ADOBE	DYMO	LOGITECH	SEIKO INSTRUMENTS
ADVANCED PUBLIC SAFETY	ENABLING TECHNOLOGIES CORP	LULZBOT	SHARP
ADVANTAGE	ENTRUST INC	MAKERBOT INDUSTRIES	SIPIX
ALERATECH	ENVIROSAFE TECHNOLOGIES, INC.	Matica Technologies, Inc.	SMC NETWORKS
AMERICAN BARCODE	EPSON	MEDIAFORM	SOFTWARE 602
APPLE	EVO PDF SOFTWARE	MEDIATECHNICS SYSTEMS INC.	SONY
AVAYA	EVOLIS INC.	METTLER TOLEDO	SOURCE TECHNOLOGIES
AVERY DENNISON CORP	FARGO ELECTRONICS	MICROBOARDS	STANDARD REGISTER
AXIAD IDS	FELLOWES	MICROPLEX SYSTEMS LTD.	STAR MICRONICS
AXIOHM	FLASHFORGE USA	MICRO-PLEXX	STARTECH.COM
BERENDO SOLUTIONS	FLUKE NETWORKS	MINDSCAPE	STOPWARE INC
BIXOLON	FORMAX	MITSUBISHI	STRATASYS INC
BLACK BOX	FUJI MEDIA	MONARCH	TALLY
BLUE BAMBOO	FUJIFILM GRAPHIC SYSTEMS USA INC	MPI TECH	TALLY PRINTING
BLUESTAR	FUJITSU SCANNERS	NCR	TALLY/GENICOM
BOCA SYSTEMS	GCC TECH	NEC DISPLAY SOLUTIONS	TANGENT INC
BRADY	GENICOM	NETRIA	TE CONNECTIVITY LTD.
BRISTOL ID TECHNOLOGIES	GLOBAL MARKETING	NLYNX SYSTEMS	TEAC
BROTHER	GRAPHTEC	NOMADIX	TEAM NISCA
CAB TECHNOLOGY INC.	H&H SOFTWARE	OKI	TEC AMERICA
CANON	HELLERMANNTYTON	OLYMPUS IMAGE SYSTEMS	TECH-MICRO.COM INC
CAPELLA JETCAP BARDIM	HEWLETT PACKARD ENTERPRISES	O'NEIL	TEXAS INSTRUMENTS
CASIO	HID GLOBAL	PANASONIC	THARO SYSTEMS
CITIZEN	HI-VAL	PANDUIT	TKO ELECTRONICS
CITOH	HONEYWELL	PANINI NORTH AMERICA	TOOLWORX INFORMATION PRODUCTS, INC
COGNITIVE SOLUTIONS	HOYA CORPORATION	PENTAX	TOSHIBA
COMPAQ COMPUTER CORP	HP	PERTECH	TPG
COMPU-CALL, INC	HP INC	PITNEY BOWES SOFTWARE	TRACKER PRODUCTS
COMPUPRINT S.R.L.	HYPERCOM	PLANON SYSTEM SOLUTIONS	TRANS TECH INTERNATIONAL
COMPUSA	IBM	PLUS AMERICA	TRANSACT TECHNOLOGIES
CONDRE	IMAGING SYSTEMS GROUP INC	PLUS VISION	TROY GROUP, INC
CONTEX	INFINITE PERIPHERALS	POLAROID	TSC AMERICA
COSTAR	INFOCUS	POSIFLEX	TYCO INTERNATIONAL
CRADEN PERIPHERALS	INFOLOGIX	PRIMATECH	ULTIMAKING, LTD
CRANEL IMAGING	INFOPRINT	PRIMERA TECH	ULTRA ELECTRONICS
CTS NORTH AMERICA	INLAND ASSOCIATES, INC.	PRINTEK	ULTRATEC, INC.
CYBERMETRICS	INSIGHT	PRINTRONIX	UNISYS
DANKA OFFICE IMAGING	INTERMEC	PRODIGY	VERIFONE

20-0825 A 730 of 908

Product Category			
DASCOM AMERICAS CORPORATION	ITHACA	PROXIM	VIPCOLOR TECHNOLOGIES
DATA MAXX	JENSEN TOOLS INC	RICOH	VUPOINT SOLUTIONS
DATACARD GROUP	KODAK	RIMAGE	WASP BARCODE
DATAMAX	KONICA-MINOLTA	RISO	WINCOR NIXDORF
XANTE	XEROX	ZEBRA TECHNOLOGY	ZYXEL
Output Devices - Projectors			
1 TRIPPLITE	DELL	LENOVO	POLYVISION
3M COMPANY	DRAPER SCREEN COMPANY	LG ELECTRONICS	PREMIER MOUNTS
AAXA TECHNOLOGIES, INC	DUKANE	LIEBERT-EMERSON	PROMETHEAN
ACER AMERICA	EGAN TEAMBOARD	LUIDIA INC	PROXIMA
AI SQUARED	EIKI	MEDIATECH	PYLE AUDIO INC
AIPTEK, INC.	ELECTROGRAPH	MICROVISION DEVELOPMENT, INC.	RARITAN
APC	ELITESCREENS	MICROVISION, INC.	redleaf
ASDF	ELMO	MIMIO	RICOH
ASUS	EPSON	MITSUBISHI	SAMSUNG
AXIS COMMUNICATIONS	FAVI ENTERTAINMENT	MITSUMI ELECTRONICS	SANYO
BENQ	FUJITSU SCANNERS	NEC DISPLAY SOLUTIONS	SDV INC
BLACK BOX	GBC	NETRIA	SHARP
BOXLIGHT CORPORATION	HITACHI	NIPPON AVIONICS	SMART TECHNOLOGIES
CALIFONE	HP	OLYMPUS IMAGE SYSTEMS	SONY
CANON	HP INC	OPTIMA TECHNOLOGY	TANDBERG VTC
CASIO	IBM	OPTOMA	TOSHIBA
CELLUON CORP.	INFOCUS	PANASONIC	VIEWSONIC
CHIEF	INSIGHT	PEERLESS	VIVITEK CORPORATION
CHRISTIE	INTEL	PELICAN	XEROX
CISCO SYSTEMS	IOGEAR TECHNOLOGY	PHILIPS	YAMAHA
CITIZEN	JVC	PLANAR SYSTEMS	ZTE CORPORATION
DA-LITE	KENSINGTON	PLUS AMERICA	
DATASTOR	KODAK	PLUS VISION	
Output Devices - Sound Cards			
ADS TECHNOLOGIES INC.	CABLES TO GO	HP INC	PLANTRONICS
ANDREA ELECTRONICS	CISCO SYSTEMS	INSIGHT	POLYCOM INC
AOPEN	CREATIVE LABS	IOGEAR TECHNOLOGY	SENNHEISER
ASUS	DELL	JABRA	SIIG
AUDIOCODES, INC.	DIALOGIC	KONFTEL	SOLE SOURCE TECHNOLOGY
AVAYA	DIAMOND MULTIMEDIA	LENOVO	SOTEL SYSTEMS
AVID TECHNOLOGY INC	DIGIDESIGN	M-AUDIO	STARTECH.COM
AXIS COMMUNICATIONS	ELITE PC	MICROSOFT	SYBA TECH LTD
BEHRINGER USA	GRIFFIN TECHNOLOGY	NADY SYSTEMS INC	TOSHIBA
BEST DATA PRODUCTS	HEWLETT PACKARD ENTERPRISES	NEC DISPLAY SOLUTIONS	TURTLE BEACH
BLACK BOX	HI-VAL	ORACLE	VXI CORPORATION, INC.
BLUE MICROPHONES	HP	PANDUIT	XFX
Output Devices - Video Cards			
10ZIG TECHNOLOGY/BOSANOVA	ATLONA	CREATIVE LABS	GALAXY SEMICONDUCTOR
3DLABS	AVAYA	CRESTRON ELECTRONICS	GEFEN
4XEM CORP.	AVERMEDIA	CUBIX	GEMALTO
ABIT	AXIS COMMUNICATIONS	CYBERNET MANUFACTURING	GEOVISION INC.
ACCELL	BARCO	DATAPATH	GETAC INC.
ACER AMERICA	BARCOVIEW	DELL	GIGABYTE TECH.
ADS TECHNOLOGIES INC.	BCDVIDEO	DIABLOTEK INC	GLOBAL MARKETING
ADVANTECH AUTOMATION CORP.	BELKIN COMPONENTS	DIALOGIC	GOLDENRAM
AI-LOGIX	BEST DATA PRODUCTS	DIAMOND MULTIMEDIA	GRANDTEC
AITECH INTERNATIONAL	BFG TECHNOLOGIES	DIGITAL TIGERS	GTX
AJA VIDEO SYSTEMS	BLACK BOX	DIGIUM	HAPPAUGE
ALBATRON	BLACKMAGIC DESIGN USA	DPICT IMAGING, INC.	HARMONIC INVERSION TECHNOLOGY
ALCORN MCBRIDE	BLUEFISH	EIZO	HAUPPAUGEWORKS
ALTHON MICRO	BROADBAND TECHNOLOGIES, INC.	ELECTROGRAPH	HEWLETT PACKARD ENTERPRISES
ALTINEX, INC.	BROADCOM	ELGATO SYSTEMS, LLC	HID GLOBAL
ALTIRIS	BYTECC	ELITE PC	HIGHPOINT INC
ALURATEK, INC.	CABLE MATTERS INC.	ELO TOUCHSYSTEMS	HIGHTEC EDV-SYSTEME GMBH
AMD	CABLES TO GO	ELSA INC.	HIGHTECH INFORMATION SYSTEM LTD.
AMERICAN PREDATOR CORPORATION	CABLES UNLIMITED	EPIPHAN SYSTEMS	HP
AMULET HOTKEY INC.	CALIFORNIA PERIPH & COMP, INC	EPIX, INC	HP INC
AOPEN	CANOPUS	EURESYS INC	IBM
APC	CHAINTECH	EVGA.COM	INFOCUS
APPIAN	CIRAGO INTERNATIONAL LTD	EXABYTE	INSIGHT
APPLE	CISCO SYSTEMS	EXTRON	INTEL

20-0825 A 731 of 908

Product Category			
ARANEUS USA, INC	CLEAR CUBE	FIRST INTERNATIONAL COM	IOGEAR TECHNOLOGY
ASI	COLORGRAPHIC	FOCUS ENHANCE	J5 CREATE
ASUS	COMMUNICATIONS SPECIALTIES, INC.	FUJITSU MOBILITY	JATON
ATEN TECHNOLOGY	CONNECT3D, INC.	FUJITSU SCANNERS	KANEX
KENSINGTON	MONOPRICE	POWERCOLOR	TECHSOURCE
KEYSCAN INC.	MSI	PRINTEK	TERADICI CORP
KNOX VIDEO TECHNOLOGIES	NATIONAL INSTRUMENTS	R. L. DRAKE	TOUCHSTONE TECHNOLOGY
KOUTECH	NATURAL MICRO	REALVISION, INC.	TRENDNET
KRAMER ELECTRONICS, LTD.	NDS SURGICAL IMAGING, LLC	ROSEWILL	TRIPP LITE
KWORLD COMPUTER CO.	NEC DISPLAY SOLUTIONS	SABRENT	TRITTON
LEADTEK	NEOWARE	SAITEK INDUSTRIES	TURTLE BEACH
LENOVO	NETWORK TECHNOLOGIES	SAMSUNG	TV ONE
LENOVO X86	NEWER TECHNOLOGY	SAPPHIRE	UNIGRAF
LG ELECTRONICS	NITEK	SDA	VBRICK SYSTEMS
LINDY COMPUTER CONNECTION TECH	NORTH COAST TECHNICAL INC	SDV INC	VIDYO
LSI LOGIC	NUTANIX INC	SEWELL DEVELOPMENT CORP.	VIEWCAST.COM
MACALLY	NVIDIA	SIGMA DESIGNS	VILLAGE TRONIC U.S. OFFICE
MAD CATZ	ORACLE	SIIG	VISION SOLUTIONS, INC.
MAGMA	OTHER WORLD COMPUTING	SLING MEDIA, INC.	VISIONTEK
MANHATTAN WIRE PRODUCTS	PALIT	SOLE SOURCE TECHNOLOGY	VONNIC
MARGI SYSTEMS	PANASONIC	SONIC FOUNDRY	VXL INSTRUMENTS
MATROX	PIENGINEERING	SONY	WINNOV
MEINBERG	PIONEER	SPARKLE COMPUTER COMPANY, LTD.	WYSE TECHNOLOGY
MEMSCAP, INC.	PITNEY BOWES SOFTWARE	STARTECH.COM	XFX
MICROSTAR	PLANAR SYSTEMS	SUPERMICRO COMPUTER	ZOTAC USA INC.
MITSUBISHI	PLUGABLE TECHNOLOGIES	SYBA TECH LTD	
MOBILITY ELECTRONICS	PNY TECHNOLOGIES	TARGUS	
MOLEX	POLYCOM INC	TBS TECHNOLOGIES LLC	
PC Order Lab Process			
INSIGHT			
PC/NB/SVR Accy			
1-800-BATTERIES/IGO	BELKIN COMPONENTS	COMPUTER LAB	ENGENIUS
3COM	BELL MICRO	COMPUTER SECURITY PRODUCTS	ENLIGHT CORP USA
3M COMPANY	BERENDO SOLUTIONS	COMPUTER STRUCTURES	ENSURE TECH
ACER AMERICA	BERKELEY	CONSUL	ENTERASYS NETWORKS
ADDONICS TECHNOLOGY INC.	BERKSHIRE	CONTECH SOLUTIONS	ERGOTRON
ADI SYSTEMS	BLACK BOX	COOLER MASTER	ERICSSON
ADIC	BLACKBERRY	CORSAIR MEMORY	ESOFT
ADS TECHNOLOGIES INC.	BOGEN	CORTELCOKELLOG	EVERBRITE
AGILENT	BOOKENDZ/OLYMPIC CONTROLS	CP TECHNOLOGIES	EVEREADY
ALLEN TEL	BOUNDLESS TECHNOLOGIES	CREATIVE LABS	EXP COMPUTER
ALTEC LANSING CONSUMER	BOXLIGHT CORPORATION	CRITICAL COMPONENTS	EXTENDED SYSTEMS
AMBIR TECH	BRADY	CROSSROADS	EXTRON
ANCHOR PAD PRODUCTS	BREEZECOM	CRU - CONNECTOR RESOURCES	EZM INC.
ANDREA ELECTRONICS	BRENTHAVEN	CRUISERS, INC	FASTCLASS
ANICOM	BRETFORD	CSID/INTEGRATED	FEDCO
ANIXTER	BUSLINK	CTI AUTHORITY	FELLOWES
ANTEC	BYTECC	CURTIS COMPUTER	FIRE KING
AOPEN	CABLES TO GO	CYBERACOUSTIC	FIRST INTERNATIONAL COM
APC	CABLES UNLIMITED	CYBERGUYS	FLUKE NETWORKS
APEX	CANON	CYBERNETICS	FOCUS ENHANCE
APG CASH DRAWER	CASE LOGIC	CYBERPOWER SYSTEMS	FORE/MARCONI
APPLE	CASEDGE	D & H DISTRIBUTION	FOREFRONT
ARCHOS	CASES ONLINE	DA-LITE	FRANK J MARTIN COMPANY
ASANTE TECHNOLOGIES	CASIO	DATA PROBE	FREEDOM OF SPEECH
ASCEND COMMUNICATIONS	CBM	DATASTOR	FUJI MEDIA
ASI	CH PRODUCTS	DELKIN DEVICES	FUJITSU
ASUS	CHATSWORTH PROD	DELL	GAMBER JOHNSON
AT&T	CHENBRO	DELORME	GARMIN
ATEN TECHNOLOGY	CHERRY ELECTRICAL PRODUCTS	D-LINK SYSTEMS	GATEWAY
ATI TECHNOLOGIES	CHINON	DOUBLECASE	GEIST
ATTACHMATE	CISCO SYSTEMS	EIDOS INTERACTIVE	GLOBAL MARKETING
AVAYA	CLEAR CUBE	EIKI	GLOBAL WIRELESS DATA
AVERATEC	CMS PRODUCTS	EIZO	GOLDENRAM
AVOCENT	CODI INC	ELDON	GOLDTOUCH TECHNOLOGIES
AXIOM MEMORY	COMARK	ELECTROVAYA	GRAYBAR ELECTRIC COMPANY, INC.
AXIS COMMUNICATIONS	COMPASSCOM	ELEKTRO RAK	GREAT LAKES

20-0825 A 732 of 908

Product Category			
B & B ELECTRONICS	COMPUCABLE MANUFACTURING	ELGAR ELECTRONICS CORPORATION	GRIFFIN TECHNOLOGY
BATTERY TECH	COMPUCADDY	ELITE PC	GYRATIONS
BAY TECHNICAL ASSOCIATES	COMPUCOVER	ELO TOUCHSYSTEMS	HALEY METAL FABRICATION
BAYTECH	COMPU-LOCK	EMC	HARMON KARDON
HARRIS	LANTRONIX	PACIFIC DIGITAL	SONY
HAWKING TECHNOLOGY	LARSCOM	PALADIN TOOLS	SPECTRALINK
HERE2FIX	LEDCO	PALMONE	SQAURE D
HHP PRODUCTS	LENOVO	PANASONIC	STAR MICRONICS
HIGH POINT	LEVITON TELECOM	PANASONIC I.M.	STARTECH.COM
HITACHI	LEXAR MEDIA	PANDUIT	STEALTH COMPUTER CORP.
HI-VAL	LIGHTSPEED TECHNOLOGIES	PANTONE INC.	STEELHEAD METAL CORPORATION
HOMACO	LIND ELECTRONIC	PARADYNE	STORAGETEK
HORIZON TECH	LINKSYS	PATTON	STORECASE BY KT
HP	LOGIC CONTROLS	PC GUARDIAN	SUN MICROSYSTEMS
HUBBELL-PREMISE	LOGITECH	PC POWER & COOLING-SUPPLY	SUPER BUY ONLIME
HUMAN SCALE	LSI LOGIC	PELCO	SUPERMICRO COMPUTER
HUTTON COMMUNICATIONS	LUND INDUSTRIES	PELICAN	SYMANTEC
IBM	MACALLY	PENTAX	SYMBOL
ID TECH	MAGTEK	PERM-A-STORE	SYSTIMAX
IMC NETWORKS	MARGI SYSTEMS	PHAROS	TARGUS
INDIANA CASH DRAWER COMP	MATROX	PHILIPS	TDK
INFOCASE	MAYLINE	PHOTO CONTROL	TEAC
INFOCUS	MCAFEE	PLANTRONICS	TECHDATA
INFOLOGIX	MEDIAFORM	PLUS AMERICA	TELEADAPT, INC.
INGRAM BOOKS	MEMOREX	PNY TECHNOLOGIES	TELECT
INGRAM MICRO	MGE UPS	POLYCOM INC	TELEQUIP
INNOVATION FIRST	MICRO INNOVATION	PORT	TELEVIDEO
INNOVATIVE	MICROBOARDS	PORTSMITH	TELEX
INSIGHT	MICRONPC	POSIFLEX	TELXON
INTEGRA	MICROSOLUTIONS	POWERFILE	TESSCO
INTEL	MINUTEMAN	POWERWARE	THERMALTAKE
INTELLIGENT COMPUTER SOLUTIONS	MISC-CABLES	PRECISION MOUNTING TECHNOLOGIES	TOMTOM INCORPORATED
INTELLIGENT COMPUTER SYSTEMS, INC.	MMF	PROMISE TECHNOLOGY	TOPAZ SYSTEMS
INTERLINK ELECTRONICS	MOBILE EDGE	PROXIM	TOSHIBA
INTERMEC	MOBILITY ELECTRONICS	PSC, INC.	TOTAL MICRO
IN-WIN DEVELOPMENT	MONARCH	QUANTUM	TRENDWARE
I-O CORPORATION	MONSTER CABLE	QUATECH,INC.	TRIPP LITE
IOGEAR TECHNOLOGY	MOTION COMPUTING	QUBE CORPORATION	TROPOS NETWORK
IOMAGIC	MOTIONSYSTEMS	RADWARE	TROY GROUP, INC
IOMEGA	MOTOROLA ISG	RED ROCK	TUMI
IPSWITCH	MPI TECH	RHINOSKIN	TYCO INTERNATIONAL
IRIVER	MS CASH DRAWER	RIM	TYPEHAUS
ISI RESEARCHSOFT	N2 GROUP, INC.	RITTAL	VALENCE
ITHACA	NATIONAL PRODUCTS	ROCK SOLID SOLUTIONS	VICTORY MULTIMEDIA
ITRONIX	NAVMAN	RSA SECURITY	VIDEOLARM
JABRA/GN NETCOM	NEC	SAGE SOFTWARE	VIEWCAST.COM
JELCO	NEC DISPLAY SOLUTIONS	SAMSONITE	VIEWSONIC
JENKCO	NEC SOLUTIONS	SAMSUNG	VIKING
JENSEN TOOLS INC	NEOWARE	SANDISK	VIRTUAL MOTION
JES HARDWARE	NETGEAR, INC.	SASEM	VISIO
JOTTO DESK	NETWORK APPLIANCE	SCANSOURCE	VIZIFLEX
JVC	NETWORK TECHNOLOGIES	SEIKO INSTRUMENTS	WACOM TECHNOLOGY
KANTECH	NEXIUM	SENNHEISER	WATCHGUARD
KENNETH COLE	NIS COMMUNICATIONS	SHARKRACK	WEIGHTRONIX
KENSINGTON	NOBEL SECURITY	SHARP	WENGER/SWISS GEAR
KINESIS	NORTEL NETWORKS	SHURE	WESTERN TELEMATIC INC
KINGSTON	OLYMPUS IMAGE SYSTEMS	SIERRA WIRELESS	WINNOV
KINGWIN	OMNI	SIGMA DATA	WORTH DATA
KODAK	OMNITRON	SIIG	WRIGHT LINE
KODIAK	ONCORE	SMARTDISK	WYSE TECHNOLOGY
KOLDLOK/TRITON TECHNOLOGY SYSTEMS, INC.	OPTICON	SNAKE TRAY	XEROX
KONICA-MINOLTA	OPTOMA	SOCKET COMMUNICATIONS	XPLORE TECHNOLOGIES
KOSS	ORANGE MICRO	SONIC FOUNDRY	XTEND
LABTEC ENTERPRISES	ORTRONICS	SONICWALL	
LACIE LTD	PACIFIC DESIGN	SONNET TECHNOLOGY	
PDA Accessories			
ACTIONTEC ELECTRONICS, INC.	BELKIN COMPONENTS	ENFORA	INTEL

20-0825 A 733 of 908

Product Category			
APPLE	COMARK	FUJI MEDIA	KENSINGTON
ASUS	COMPASSCOM	GARMIN	KENWOOD TECHNOL
AUDIOVOX	DELL	GRIFFIN TECHNOLOGY	MACALLY
AXIOM MEMORY	DELORME	HP	MAGELLAN SATELLITE ACCESS PRODUCTS
MOBILITY ELECTRONICS	PDA PANACHE	SIERRA WIRELESS	TESSCO
NEC	PHAROS	SOCKET COMMUNICATIONS	TOSHIBA
OTTER PRODUCTS	RHINOSKIN	SONY	VIEWSONIC
PALMONE	SHARP	SYMBOL	
PDA/Handhelds			
AMERICAN MICROSYSTEMS	HHP PRODUCTS	NEC	TOMTOM INCORPORATED
APPLE	HP	OLYMPUS IMAGE SYSTEMS	TOSHIBA
BENQ	INTERMEC	PALMONE	VIEWSONIC
CASIO	KANGURU	PHAROS	
DELL	MAGELLAN SATELLITE ACCESS PRODUCTS	SONY	
GARMIN	METROLOGIC	SYMBOL	
Personal Computers			
3COM	DELL	MAXSPEED	STARTECH.COM
ACER AMERICA	ELITE PC	MICRONPC	SUPERMICRO COMPUTER
ANTEC	EMACHINES	MMF	SW TECHNOLOGY
AOPEN	ENLIGHT CORP USA	MS CASH DRAWER	SYMBOL
APC	ERGOTRON	MSI	TELEVIDEO
APG CASH DRAWER	ESPRIT SYSTEMS	NEOWARE	THERMALTAKE
APPLE	FIRST INTERNATIONAL COM	NOR-TEC	TOSHIBA
ASUS	FUJITSU	NORTEL NETWORKS	TRIPP LITE
ATI TECHNOLOGIES	GATEWAY	PALMONE	TWINDATA
BELKIN COMPONENTS	HP	PANASONIC	UNITECH
BLUESTAR	IBM	PENTAX	VIEWSONIC
BOUNDLESS TECHNOLOGIES	INDIANA CASH DRAWER COMP	PIONEERPOS	WACOM TECHNOLOGY
CANOPUS	INSIGHT	PLUS DATA	WORTH DATA
CLEAR CUBE	INTEL	POSIFLEX	WYSE TECHNOLOGY
COREL	LENOVO	SHARP	XPLORE TECHNOLOGIES
CREATIVE LABS	LIND ELECTRONIC	SHUTTLE COMPUTER GROUP	
CYBERNET SYSTEMS	LOGITECH	SONY	
DAKTECH	MAXELL CORP OF AMERICA	SOYO TEK INC	
Plotter Acc & Supply			
AVERY DENNISON CORP	EPSON	NU-KOTE	TDK
AXIS COMMUNICATIONS	FARGO ELECTRONICS	OKIDATA	TRIPP LITE
BELKIN COMPONENTS	FELLOWES	PERLE SYSTEMS	TROY GROUP, INC
BROTHER	HP	PRIMERA TECH	XEROX
CANON	IBM	RICOH	
CASE LOGIC	LEXMARK	STARTECH.COM	
DELL	MOTIONSYSTEMS	TALLY/GENICOM	
Plotters			
HP			
Printer Acc & Supply			
3M COMPANY	COMPUCOVER	HP	MPI TECH
ALPS ELECTRIC	COSTAR	IBM	MURATA
AMACOM	CURTIS YOUNG	ICS-IQ	NEC
AMAZON	DATA DOC	INDIANA CASH DRAWER COMP	NEC DISPLAY SOLUTIONS
AMAZON IMAGING	DATACARD GROUP	INTERMEC	NEC SOLUTIONS
APC	DATAMAX	ISSI BUSINESS SOLUTIONS	NU-KOTE
APPLE	DATASOUTH	ITHACA	OKIDATA
AVERY DENNISON CORP	DELL	JENKCO	OLYMPUS IMAGE SYSTEMS
AXIOHM	DIGI INTERNATIONAL	JET FILL	OUTPUT TECHNOLOGY
AXIOM MEMORY	DIGITAL PRODUCT	JVC	PANASONIC
BALT	DYMO	KODAK	PENTAX
BELL & HOWELL	EDP-USA	KONICA	PHARMEX
BERENDO SOLUTIONS	ELECTRONIC LABEL TECHNOLOGY	KONICA-MINOLTA	PITNEY BOWES
BRADY	ELT/ECS	KYOCERA	POSIFLEX
BRETFORD	EPSON	LANIER	PRIMERA TECH
BROTHER	EXTECH SYSTEMS	LASER RECHARGE	PRINTEK
CABLE EXPRESS	FARGO ELECTRONICS	LENOVO	PRINTRONIX
CABLES UNLIMITED	FEDCO	LEXMARK	RHINOTEK
CANON	FELLOWES	LOGIC CONTROLS	RICOH
CANON CPS	FLEXO IMPRESSIONS	MAGTEK	RIMAGE
CASIO	FUJI MEDIA	MEDIA PLUS	SAMSUNG
CITIZEN	GCC TECH	MEMOREX	SATOAMERICA

20-0825 A 734 of 908

Product Category			
CLOVER TECHNOLOGIES GROUP	GENICOM	MICROBOARDS	SAVIN
COGNITIVE SOLUTIONS	GLOBAL MARKETING	MITA	SHARP
COGNITIVEPRINT	GRAYBAR ELECTRIC COMPANY, INC.	MMF	SONY
COMMODITYMEM	HOMACO	MONARCH	SOURCE TECHNOLOGIES
STAR MICRONICS	TEC AMERICA	TYPEHAUS	WYSE TECHNOLOGY
STARTECH.COM	THE PRINTING PLANT	UNITECH	XANTE
SYMBOL	TOPAZ SYSTEMS	VERBATIM	XEROX
SYS TECHNOLOGY	TOSHIBA	VERIFONE	ZEBRA TECHNOLOGY
TALLY/GENICOM	TROY GROUP, INC	WASP BARCODE	
Printers			
ADDMASTER	DYMO	MBS TECHNOLOGY	SEIKO INSTRUMENTS
AXIOHM	EPSON	MONARCH	SONY
BLACK BOX	FARGO ELECTRONICS	NEC SOLUTIONS	SOURCE TECHNOLOGIES
BLUESTAR	GATEWAY	OKIDATA	STAR MICRONICS
BROTHER	GLOBAL MARKETING	OLYMPUS IMAGE SYSTEMS	SYS TECHNOLOGY
CANON	HP	PANASONIC	TALLY/GENICOM
CANON CPS	IBM	PENTAX	TEC AMERICA
CITIZEN	ICS-IQ	POLYCOM INC	TOSHIBA
COGNITIVE SOLUTIONS	INTERMEC	PRIMERA TECH	TROY GROUP, INC
COGNITIVEPRINT	ITHACA	PRINTEK	VERIFONE
DATACARD GROUP	KODAK	PRINTRONIX	WASP BARCODE
DATALOGIC	KONICA-MINOLTA	RICOH	XANTE
DATAMAX	KYOCERA	RIMAGE	XEROX
DATASOUTH	LEXMARK	SAMSUNG	ZEBRA TECHNOLOGY
DELL	LOGITECH	SATOAMERICA	
Project Management			
CISCO SYSTEMS	INSIGHT		
Project/Program Mgt			
INSIGHT			
Public Safety			
INSIGHT			
Quad Processors & Video Multiplexers			
AJA VIDEO SYSTEMS	GRANDTEC	PELCO	VADDIO
BOSCH SECURITY	MITSUBISHI	QNAP SYSTEMS, INC	VONNIC
GE SECURITY	PANAMAX	SONY	
GEOVISION INC.	PANASONIC	SPECOTECH	
Scanner & Camera Acc			
AVERMEDIA	GBC	METROLOGIC	SONY
AXIOM MEMORY	GLOBAL TECHNOLOGY SYSTEMS	MICRO INNOVATION	SPECTRUM
BENQ	HHP PRODUCTS	NIKON	STARDOT TECHNOLOGIES
BOGEN	HP	NIMAX	SUNPAK
CANON	INDIANA CASH DRAWER COMP	OLYMPUS IMAGE SYSTEMS	SYMBOL
CANON CPS	INSIGHT	OPTICON	TARGUS
CASE LOGIC	INTERMEC	PANASONIC	TELEX
CENTURY DYNAMICS	JVC	PELCO	TOPAZ SYSTEMS
CONTEX	KODAK	PELICAN	TOSHIBA
DA-LITE	KONICA-MINOLTA	PENTAX	UNITECH
DATACARD GROUP	KYOCERA	PERCON	VIDAR SYSTEMS CORPORATION
DATALOGIC	LABTEC ENTERPRISES	PIONEERPOS	VIEWSONIC
EPSON	LENMAR	PREMIER MOUNTS	WACOM TECHNOLOGY
FELLOWES	LOGIC CONTROLS	PSC, INC.	WEIGHTRONIX
FUJI MEDIA	LOGITECH	PSION	
FUJITSU	MAXELL CORP OF AMERICA	SOCKET COMMUNICATIONS	
Scanners & Cameras			
ADS TECHNOLOGIES INC.	COREX TECH	ID TECH	MAGTEK
AIPTEK, INC.	CREATIVE LABS	INDUSTRIAL COMP	METROLOGIC
AMERICAN MICROSYSTEMS	DATALOGIC	INFOCUS	MICRO INNOVATION
ANTEC	DELL	INGENICO	MICROTEK LAB
ASUS	DIGITAL PERSONA	INSIGHT	NEC
AVERMEDIA	DOCUPEN	INTERMEC	NIKON
AVERY DENNISON CORP	EPSON	JVC	NIMAX
AXIS COMMUNICATIONS	FLUKE NETWORKS	KEYTRONIC	NUMBER FIVE SOFTWARE
BELL & HOWELL	FOCUS ENHANCE	KODAK	OLYMPUS IMAGE SYSTEMS
BENQ	FUJI MEDIA	KONICA-MINOLTA	O'NEIL
BERENDO SOLUTIONS	FUJITSU	KYOCERA	ORANGE MICRO
BLUESTAR	GATEWAY	LABTEC ENTERPRISES	PANASONIC
CALCOMP	GLOBAL MARKETING	LEXAR MEDIA	PENTAX

20-0825 A 735 of 908

Product Category			
CANON	HAWKING TECHNOLOGY	LIFEVIEW	PERCON
CANON CPS	HERE2FIX	LOGIC CONTROLS	PHILIPS
CASIO	HHP PRODUCTS	LOGITECH	POLYCOM INC
CONTEX	HP	LOWEPRO	POSIFLEX
PSC, INC.	STARDOT TECHNOLOGIES	UMAX	WACOM TECHNOLOGY
SCANSOURCE	SYMBOL	UNITECH	WASP BARCODE
SHARP	TARGUS	VEO	WELCH ALLYN
SIMPLETECH	TELXON	VIDAR SYSTEMS CORPORATION	WIZCOM TECHNOLOGY
SMARTDISK	TOPAZ SYSTEMS	VISIONEER	WORTH DATA
SOCKET COMMUNICATIONS	TOSHIBA	VIVITAR	ZEBEX
SONY	TROY GROUP, INC	VIVOTEK	ZEBRA TECHNOLOGY
Security			
CITRIX	HP	IMLOGIC	PC GUARDIAN
Security SW Deployment			
INSIGHT			
Security SW Planning			
INSIGHT			
Server Deployment			
INSIGHT			
Server Planning			
HEWLETT PACKARD ENTERPRISES	INSIGHT		
Servers			
ACER AMERICA	DELL	IBM	PROCOM TECHNOLOGY
APPLE	ELITE PC	INSIGHT	SUN MICROSYSTEMS
APPRO INTERNATIONAL INC.	EXCEL MERIDIAN DATA	INTEL	SUPERMICRO COMPUTER
ASUS	GATEWAY	MICRONPC	TYAN COMPUTER
CLEAR CUBE	HP	PRIMEARRAY	
Services - Advanced Integration			
ANTHRO CORPORATION	GALLIUM	IBM	LENOVO
BALABIT-EUROPE LTD	HEWLETT PACKARD ENTERPRISES	INGRAM MICRO	LIGHTSPEED SYSTEMS INC
CISCO SYSTEMS	HP	INSIGHT	SURFCONTROL
Services - Asset Management			
AMERICAN BARCODE	INSIGHT	SYNNEX INFORMATION TECHNOLOGY	
Services - Cloud Services			
8X8 INC.	CBEYOND	INTERMEDIA.NET, INC	RAPID7 LLC
ACRONIS	CISCO SYSTEMS	IOMEGA	RED HAT SOFTWARE
ADOBE	CIVIC VIEW, LLC	IPASS HEADQUARTERS	SALESFORCE
AIRTIGHT NETWORKS	CODE 42 SOFTWARE	IRONPORT SYSTEMS	SAMSUNG
AIRWATCH	CORAID	JUNIPER NETWORKS	SECUREMATICS, INC.
ALLIED DIGITAL SERVICES LLC	DATAPIPE	LANDESK	SERVERWORKS
APPSPACE INC	DELL	MCAFEE	SOFTLAYER TECHNOLOGIES INC
APPTIX, INC	DIGI-DATA CORPORATION - COLORADO	MICROSOFT	SOPHOS
ARBOR NETWORKS, INC	DINCLOUD	MOBILEIRON	SPRINXLE
AVANADE INC	DOCUSIGN INC	MX LOGIC	SYMANTEC
AVAYA	DRAWLOOP TECHNOLOGIES	MXSWEEP	SYNERGY RESEARCH GROUP
AVNET	DROPBOX INC	NEC DISPLAY SOLUTIONS	TREND MICRO
AXCIENT	EMC	NETMOTION WIRELESS	TRIACTIVE
BARRACUDA NETWORKS	EVAULT	OKTA INC	VAULTLOGIX, LLC
BLUE COAT SYSTEMS	EVOLIS INC.	OPEN TEXT	VMWARE
BOX	FIBERLINK COMMUNICATIONS CORP	PEAK 10	VOLTAIRE
BOXX TECHNOLOGIES	FORTINET	POLYCOM INC	WEBSENSE
CA TECHNOLOGIES	IBM	PRESILIENT LLC	WRIKE, INC
CARBONITE	INSIGHT	QUEST MEDIA & SUPPLIES INC	
Services - Collab Deployment			
INSIGHT			
Services - Collab Planning			
INSIGHT			
Services - Communications			
INSIGHT			
Services - Communications			
ADTRAN	ARROW ECS CANADA LTD	CAPTARIS	COYOTE POINT SYSTEMS
ADVANCED PUBLIC SAFETY	ARUBA NETWORKS	CELESTIX	DANKA OFFICE IMAGING
AEROHIVE NETWORKS	ATLANTIX GLOBAL	CIRCLE SYSTEMS	DATA DOMAIN
AEROSCOUT	AVAYA	CIRCUSOFT INSTRUMENTATION	DELL
AGILENT	AVNET	Cisco Press	DELL SOFTWARE INC
ALLOT COMMUNICATIONS	BELL & HOWELL	CISCO SYSTEMS	DLT SOLUTIONS, INC.
ALTERNATIVE TECHNOLOGY	BLUE COAT SYSTEMS	CLEAR CUBE	EATON

20-0825 A 736 of 908

Product Category			
AMD	BLUECAT NETWORKS	COLLIER	EMC
APC	BROCADE	COMPELLENT	ENTERASYS NETWORKS
APPLE	CALENCE INTERNAL	COMPUTONE	ERGOTRON
ARRAY NETWORKS	CANARY COMMUNICATIONS	CONNECTIX	E-Secure Asia
F5 NETWORKS	INTERNET TECHNOLOGY BROADCASTING	ORACLE	SOURCEFIRE INC
FLUKE NETWORKS	IOMEGA	OVERLAND STORAGE	STANEX, INC
FORTINET	IRONPORT SYSTEMS	PANASONIC	SUN MICROSYSTEMS
FUJITSU SCANNERS	ISCO INC	PANINI NORTH AMERICA	SUPERMICRO COMPUTER
FUSION-IO	IXIA	PARADIGM IMAGING GROUP	SYMBOL
HEWLETT PACKARD ENTERPRISES	JUNIPER NETWORKS	PEOPLETOGO	TANDBERG VTC
HITACHI	KODAK	POLYCOM INC	TEXAS MEMORY SYSTEMS, INC.
HITACHI DATA SYSTEMS	LANDESK	POSIFLEX	TIVO
HP	LENOVO	QUANTUM	TRANSITION NETWORKS
HP INC	LENOVO X86	RADWARE	VCE COMPANY LLC
IBM	MAINTENANCENET	RIMAGE	VERISIGN
IBM SOFTWARE	MICROSOFT	RITTAL	VIDYO
INGRAM MICRO	NCIRCLE	RUCKUS WIRELESS	VMWARE
INSIGHT	NETAPP	SDV INC	WATCHGUARD
INSIGHT SERVICES PORTAL	NEXSAN	SECUREMATICS, INC.	WESTCON
INTERMEC	NOKIA	SOPHOS	
Services - Connectivity			
IRONPORT SYSTEMS	PROXIM		
Services - Consulting			
1E LTD	DELL	JUNIPER NETWORKS	PANASONIC
A10 NETWORKS INC.	DELL SOFTWARE INC	KASPERSKY LAB, INC.	POLYCOM INC
ADAPTAVIST	DIALOGIC	KEMP TECHNOLOGIES	PROSERVEIT
AEROHIVE NETWORKS	EMC	KENTICO SOFTWARE LLC.	QUANTUM
AIRWATCH	ENTERASYS NETWORKS	LANCOPE INC	RADWARE
ALPHAMOSAIK	ESET SOFTWARE	LANDESK	RAPID7 LLC
ALTERA CORPORATION	EVAULT	LEADERSHIP INFUSION LLC	RED HAT SOFTWARE
AMERICAN BARCODE	EXTENSION INC	LECTRA	RSA SECURITY
APC	EXTREME NETWORKS	LENOVO	RUBBERMAID
APPSENSE TECHNOLOGIES	F5 NETWORKS	LENOVO X86	SAFENET, INC.
ARUBA NETWORKS	FLOWTRAQ	LES SOLUTIONS VICTRIX	SAMSUNG
ATTACHMATE	FLUKE NETWORKS	LOGLOGIC, INC	Savvius Inc
AUDIOCODES, INC.	FORESCOUT TECHNOLOGIES INC	MCAFEE	SIGNATURE TECHNOLOGY GROUP, INC
AVAYA	FORTINET	MCM TECHNOLOGY, LLC	SILVER PEAK SYSTEMS INC
AVNET	FUJITSU SCANNERS	MERU NETWORKS	SNOW SOFTWARE
BALABIT-EUROPE LTD	HEWLETT PACKARD ENTERPRISES	MICROSOFT	SOPHOS
BARRISTER GLOBAL SERVICES	HITACHI DATA SYSTEMS	MIERCOM COMMUNICATIONS INC	SOURCEFIRE INC
BLACK BOX	HITACHI ID SYSTEMS, INC.	MILESTONE SYSTEMS INC	SPECTRA LOGIC
BLUE CAT NETWORKS	HORIZON DATA SYS	MOBILEIRON	SPIKES CAVELL
BLUE COAT SYSTEMS	HP INC	MOTIO INC	TABLEAU SOFTWARE
BLUECAT NETWORKS	I. T. MISSION	MYTHICS	TANDBERG VTC
BUCHANAN ASSOCIATES	IMATION	NEC DISPLAY SOLUTIONS	TEKLYNX INTERNATIONAL
CALABRIO, INC.	IMPERVA INC	NETAPP	THINKTEL COMMUNICATIONS
CELESTIX	INFOBLOX	NETIQ	TOOLS4EVER
CENTRIFY CORPORATION	INGRAM MICRO	NETMOTION WIRELESS	ULTIMATE TECHNOGRAPHICS
CISCO SYSTEMS	INMOTION TECHNOLOGY	NETSCOUT SYSTEMS, INC	VARONIS SYSTEMS, INC.
CITRIX	INSIGHT	NETWORK SENTRY	VCE COMPANY LLC
COMMVAULT	INTLOCK LTD	NEXSAN	VMWARE
CRANEL IMAGING	IQ NET SOLUTIONS	NUTANIX INC	WATCHGUARD
CYBER-ARK SOFTWARE	ITS PARTNERS LLC	OPEN TEXT	WEBSENSE
DAMBALLA INC.	IXIA	PALO ALTO NETWORKS	X2O MEDIA INC
Services - Custom Configuration			
APPLE	HP INC	LIBRESTREAM	VERIZON
EMC	IBM	MARRIOTT	WENGER/SWISS GEAR
EVATONE	INGRAM MICRO	MEMSCAP, INC.	
HEWLETT PACKARD ENTERPRISES	INSIDER SOFTWARE	ORACLE	
HP	INSIGHT	VBRICK SYSTEMS	
Services - Electronic Services			
APPLE	EMC	IBM	VORMETRIC INC
AVNET	HEWLETT PACKARD ENTERPRISES	INSIGHT	
AXIOM MEMORY	HP	LENOVO X86	
DELL	HP INC	NETRIA	
Services - Ensynch Professional Services			
INSIGHT			

20-0825 A 737 of 908

Product Category			
Services - Ensynch Resourcing Services			
INSIGHT			
Services - ILA Revenue			
INSIGHT	SOFTWARE SPECTRUMS		
Services - Help Desk			
ADTRAN	DELL	IPCELERATE - IPSMARTSUITE	TABLEAU SOFTWARE
APC	DELL SOFTWARE INC	LENOVO	TRIVANTIS
ARUBA NETWORKS	HEWLETT PACKARD ENTERPRISES	NAPPLIANCE	
AVAYA	IBM	PANASONIC	
CLEAR CUBE	INSIGHT	RSA SECURITY	
Services – IMS RNOC			
INSIGHT	JUNIPER NETWORKS		
Services – IMS SERVICES			
INSIGHT			
Services – IMS TEM			
INSIGHT			
Services - Labor			
22 MILES, INC	DRAKE INDUSTRIES	INTERNAP	QUORUMLABS INC
3COM	EATON	INTERWORK	RADIANT LOGIC
ALPHAMOSAIK	EEYE DIGITAL SECURITY	IT MISSION	RED HAT SOFTWARE
APC	EMC	KISHONTI KFT	RELM WIRELESS CORPORATION
APOGEE STRATEGIES LLC	EMERSON NETWORK POWER	KODAK	rogers communications
APPLE	ENABLING TECHNOLOGIES CORP	KRONOS INC.	RUBBERMAID
AVAYA	EXTREME NETWORKS	KVA PROTECTION	SIG SOFTWARE
AVOCENT-EMERSON	FIRE KING	LES SERVICES INFORMATIQUES CLICKPOM	SOGES-TECH INC.
BARRISTER GLOBAL SERVICES	FIREMON	LES SOLUTIONS VICTRIX	SPYDERS, INC
BETA NCPI	FLUKE NETWORKS	LIFESIZE COMMUNICATIONS	STANEX, INC
BIOMATTERS LTD	FOOTPRINT MANAGED SERVICES	LOGRHYTHM, INC.	STINGER CARTS
BLACK BOX	FOUNDRY NETWORKS	MESA ELECTRONICS INC	SYMANTEC
BRAINS II	FUJITSU AMERICA	MESSAGE LABS	SYNNEX INFORMATION TECHNOLOGY
BROCADE	FUJITSU SCANNERS	MICROSOFT	TANDBERG VTC
BUCHANAN ASSOCIATES	GEEP ECOSYS CANADA	MISSION CRITICAL WIRELESS LLC	TAOS TECHNOLOGIES, LLC
CABLES TO GO	GEMALTO	NCOMPUTING	TECHDATA
CATECH SYSTEMS LTD	GENETEC	NEGOTIUM TECHNOLOGIES	TECHTRA INC
CCS PRESENTATION SYSTEMS, INC.	GETAC INC.	NETIQ	TEGILE
CELESTIX	GLOBAL KNOWLEDGE SOFTWARE	NIMBLE STORAGE INC	TEKTRONIX
CELLEBRITE USA	HEWLETT PACKARD ENTERPRISES	NOXENT INC	TEKWORKS INC
CENTRILOGIC INC	HP	OLEA, INC.	THINKTEL COMMUNICATIONS
CISCO SYSTEMS	HP INC	ORACLE	TRAIN CANADA
CISTERA	HUMMINGBIRD	PALO ALTO NETWORKS	TRIMBLE NAVIGATION LTD.
CLOUD IT	I. T. MISSION	PANASONIC	TRIPP LITE
COALFIRE SYSTEMS INC	IBM	PATCHLINK	VELOCITI, INC.
COMMANDARE TECHNOLOGIES	IGNITE COLLABORATION SVCS GROUP	PEOPLETOGO	WEBSENSE
COMMVAULT	INGRAM MICRO	PLATESPIN LTD.	WHITLOCK GROUP
CROSSROADS	INSIGHT	POLYCOM INC	WYSE TECHNOLOGY
CT CORPORATION	INSIGHT VIDEO NET, LLC	POWERCOMM	
DAVE STEEVES & ASSOC	INTELLINET NETWORK SOLUTIONS	PROSERVEIT	
DELL	INTELLITRACK	PUPPET LABS	
Services - Leasing			
INSIGHT			
Services - National Repair Center			
#1 PC DIAGNOSTICS COMPANY	HEWLETT PACKARD ENTERPRISES	INSIDER SOFTWARE	SALESFORCE
BROTHER	HP	INSIGHT	SIGNATURE TECHNOLOGY GROUP, INC
DEC	HP INC	LENOVO	TOSHIBA
DELL	IBM	PANASONIC	VIEWSONIC
FUJITSU SCANNERS	INFOPRINT	PATTON	
Services – On Line Services			
RADIANT LOGIC			
Services - Parts			
HP	INSIGHT	KYOCERA	TERRA-WAVE
IBM	KODAK	PROSERVEIT	
Services - Project Management			
AVAYA	INSIGHT	PANASONIC	
HITACHI DATA SYSTEMS	LIEBERT-EMERSON	SYMANTEC	
Services - Security			
TANDBERG VTC			
Services - Standard Deployment			

20-0825 A 738 of 908

Product Category			
COLLIGO	HEWLETT PACKARD ENTERPRISES	LANDESK	
EGUARDIAN PTE LTD	INGENICO	RSA SECURITY	
Services - Storage & Data Management			
HEWLETT PACKARD ENTERPRISES	HP INC	ORACLE	
HITACHI DATA SYSTEMS	INTERMEC	TOSHIBA	
Services - Technical Services			
A10 NETWORKS INC.	DELL SOFTWARE INC	JACO INC	REMOTE TRACKING SYSTEMS, INC
ABSOLUTE SOFTWARE	DIGI INTERNATIONAL	JAMF SOFTWARE	REPLIWEB
ACCELLION	DLT SOLUTIONS, INC.	JUNIPER NETWORKS	RICOH
ACCESSDATA CORP	EATON	KANGURU	rogers communications
ACME PACKET	EG INNOVATIONS	KEMP TECHNOLOGIES	RSA SECURITY
ADC TELECOMMUNICATIONS	EGAN TEAMBOARD	KODAK	RUBBERMAID
ADTRAN	ELFIQ, INC	KONICA-MINOLTA	SAMSUNG
AFI EXPERTISE	EMC	LANDESK	SCALE COMPUTING
AIRWATCH	EMERSON NETWORK POWER	LENOVO	SCANSOURCE
ALCATEL	ENDACE USA	LENOVO X86	SEAGULL SCIENTIFIC SOFTWARE
ALIENVAULT	EQUITRAC CORPORATION	LES SERVICES INFORMATIQUES CLICKPOM	SIGNATURE TECHNOLOGY GROUP, INC
ALPHAMOSAIK	ERGOTRON	LES SOLUTIONS VICTRIX	SILVER PEAK SYSTEMS INC
AMC NETWORK SERVICES	EVAULT	LEXMARK	SONICWALL
ANIXTER	EXTENSION INC	LIFESIZE COMMUNICATIONS	SONUS NETWORKS, INC
APC	F5 NETWORKS	LOGLOGIC, INC	SOPHOS
APPLE	FALCONSTOR	LOGRHYTHM, INC.	SOURCEFIRE INC
ARBOR NETWORKS, INC	FATPIPE	MANDIANT	SPECTRA LOGIC
ARC SOLUTIONS	FAXBACK	MARATHON TECHNOLOGIES CORPORATION	SPECTRACOM
ARUBA NETWORKS	FIREEYE, INC.	MARRIOTT	SPECTRALINK
ATL PRODUCTS	FLEXERA SOFTWARE, INC.	MCM TECHNOLOGY, LLC	STORAGEFLEX INC.
AUDIOCODES, INC.	FLUKE NETWORKS	MESA ELECTRONICS INC	STRATASYS INC
AUTONOMY	FOOTPRINT MANAGED SERVICES	MICROSOFT	STRATEGIC PRODUCTS AND SERVICES LLC
AVAYA	FORESCOUT TECHNOLOGIES INC	NAPPLIANCE	SUPERMICRO COMPUTER
AVIGILON	FORTINET	NCIRCLE	SYMANTEC
AVNET	FUJITSU AMERICA	NEC DISPLAY SOLUTIONS	SYNACCESS NETWORKS
BARRACUDA NETWORKS	FUJITSU SCANNERS	NETAPP	SYNNEX INFORMATION TECHNOLOGY
BARRISTER GLOBAL SERVICES	FUJITSU SERVER STORAGE	NETGEAR, INC.	TANDBERG VTC
BDNA CORPORATION	GIGAMON SYSTEMS LLC	NETMOTION WIRELESS	TECHDATA
BIZCONLINE LIMITED	GIGASPACES	NETSCOUT SYSTEMS, INC	TEGILE
BLACK BOX	GLOBAL KNOWLEDGE SOFTWARE	NETWORK EQUIPMENT TECHNOLOGIES, INC	THALESGROUP
BLUE COAT SYSTEMS	GLOBALSCAPE INC	NETWORK SENTRY	THOMAS & BETTS
BLUECAT NETWORKS	HEWLETT PACKARD ENTERPRISES	NETX INC	TIBCO
BLUEPRINT	HITACHI	NEVOTEK INC	TINTRI, INC.
BOMGAR	HITACHI DATA SYSTEMS	NEXENTA	TRANSMODE SYSTEMS, INC.
BRENTHAVEN	HP	NEXGEN	TREND MICRO
BROCADE	HP INC	NEXSAN	TRIPP LITE
CALABRIO, INC.	HUMAN SCALE	NICE SYSTEMS	TRUSTWAVE
CALLCOPY INC.	I. T. MISSION	NIMBLE STORAGE INC	UNITRENDS
CANON	IBM	NTP SOFTWARE	UNTANGLE INC
CATALYST DEVELOPMENT	IGNITE COLLABORATION SVCS GROUP	OOKLA	UTILITY
CATECH SYSTEMS LTD	IMPACT TECHNOLOGIES	OPEN TEXT	VBRICK SYSTEMS
CELESTIX	INFOBLOX	ORACLE	VCE COMPANY LLC
CENTRIFY CORPORATION	INFOCUS	OVERLAND STORAGE	VENAFI
CISCO SYSTEMS	INFOLOGIX	PANASONIC	VERIFONE
CITRIX	INFORMA SOFTWARE	PEOPLETOGO	VGO COMMUNICATIONS, INC
COLLIER	INGRAM MICRO	PIVOT3 INC.	VIAVI SOLUTIONS
COMMANDARE TECHNOLOGIES	INMOTION TECHNOLOGY	PLANAR SYSTEMS	VIDYO
COMMVAULT	INSIGHT	PLIXER INTERNATIONAL	VIOLIN MEMORY INC.
COMPELLENT	INTEL	POLYCOM INC	WEAVER TECHNOLOGIES
CONFIG 6	INTELLINET NETWORK SOLUTIONS	POWERCOMM	WEBSENSE
CORTADO	INTERNAP	PRINTRONIX	WHIPTAIL TECHNOLOGIES, INC.
CRADLEPOINT, INC.	INTERNET TECHNOLOGY BROADCASTING	PROMARK TECHNOLOGY	WHITLOCK GROUP
CRANEL IMAGING	IRECORD.TV	PROOFPOINT	WRIGHT LINE
CREDANT TECHNOLOGIES INC	IRON MOUNTAIN	PROSERVEIT	XEROX
CROSSROADS	IRONPORT SYSTEMS	QUANTUM	ZEBRA TECHNOLOGY
CYBER-ARK SOFTWARE	ISEC7 SOFTWARE LTD	RADIRECT	ZOOM INTERNATIONAL
DATACORE SOFTWARE CORPORATION	ISI TELEMANAGEMENT SOLUTIONS, INC	RADWARE	
DAVENPORT GROUP	IT WATCHDOGS	RAPID7 LLC	
DELL	ITEAM	RARITAN	

20-0825 A 739 of 908

Product Category			
Services - Travel and Expenses			
ADOBE	ARUBA NETWORKS	BLUE COAT SYSTEMS	BMS SOFTWARE & RESOURCES
AEROSCOUT	ATL PRODUCTS	BLUECAT NETWORKS	CA TECHNOLOGIES
APPLE	BARRISTER GLOBAL SERVICES	BLUEPRINT	CELESTIX
CLEAR CUBE	FOUR POINT SOLUTIONS LTD	KENTICO SOFTWARE LLC.	RAPID7 LLC
COMMVAULT	GENETEC	LANDESK	RED HAT SOFTWARE
CREDANT TECHNOLOGIES INC	GOOD TECHNOLOGY	LECTRA	REDWOOD SOFTWARE
DATACORE SOFTWARE CORPORATION	HARMONY INFORMATION SYSTEMS	LOOP1 SYSTEMS INC	REMOTE TRACKING SYSTEMS, INC
DELL SOFTWARE INC	HEWLETT PACKARD ENTERPRISES	MERU NETWORKS	RSA SECURITY
DLT SOLUTIONS, INC.	HP	NCIRCLE	SENSORTOWER
EMC	IBM	NETSCOUT SYSTEMS, INC	SOURCEFIRE INC
EMERSON NETWORK POWER	IHS	NETWITNESS CORPORATION	SYMANTEC
ENABLING TECHNOLOGIES CORP	IMPERVA INC	ORACLE	TRIPWIRE
EVERGREEN SYSTEMS INC	INSIGHT	PATCHLINK	VBRICK SYSTEMS
EXTENSION INC	INSIGHT VIDEO NET, LLC	PDF SHARE FORMS	VIOLIN MEMORY INC.
FINETEC	INTEL	PROCESSMAP Corporation	WEBSENSE
FLOWTRAQ	INTERNATIONAL TECHNEGROUP INC	PROLINK CORPORATION	WORKFRONT INC
FORCAM INC.	INTERPRO SOLUTIONS LLC	PUPPET LABS	X2O MEDIA INC
FORESCOUT TECHNOLOGIES INC	JAMF SOFTWARE	Q1 LABS INC	
Services - Warranty Electronic			
200	AMERICAN BARCODE	AXIS COMMUNICATIONS	CAPTARIS
3COM	AMERICAN MEGATRENDS	AXWAY	CARD SCANNING SOLUTIONS
3M COMPANY	AMERICAN MICROSYSTEMS	BACKBONE SECURITY	CASIO
3PAR	AMTRUST	BANKERS WARRANTY GROUP	CASTELLE
4WHAT INTERACTIVE	AMULET HOTKEY INC.	BARCO	CCS PRESENTATION SYSTEMS, INC.
8E6 TECHNOLOGIES	ANDTEK GMBH	BARCOVIEW	CCX CORP
A10 NETWORKS INC.	ANIXTER	BARRACUDA NETWORKS	CELESTIX
AASTRA TELECOM	ANTENNAS PLUS	BARTEC US CORP	CERTES NETWORKS INC.
ABERDEEN	ANUE SYSTEMS, INC.	BCDVIDEO	CHECK POINT SOFTWARE TECHNOLOGIE
ABSOLUTE SOFTWARE	AOPEN	BELL & HOWELL	CHECKPOINT SYSTEMS, INC.
ACADEMY TECHNOLOGIES	APC	BETIS GROUP	CHELSIO COMMUNICATIONS
ACCELLION	APCON	BEYOND TRUST	CHEMSW
ACCESSDATA CORP	APG	BIOMETRIC ASSOCIATES, LP	CIPHERTEX
ACCUTECH	APOGEE STRATEGIES LLC	BISCOM	CISCO SYSTEMS
ACER AMERICA	APOLLO	BLACK BOX	CISTERA
ACME PACKET	APPLE	BLACK DIAMOND TECH	CITIZEN
ACOM SOLUTIONS	APPLIED ERGONOMICS, LLC	BLACKBERRY	CITRIX
ACQUIA INC	APPOSITE TECHNOLOGIES INC	BLACKSTRATUS	CLEAR CUBE
ACRONIS	ARBOR NETWORKS, INC	BLADE NETWORK TECHNOLOGIES	CLEARSWIFT
ACTIANCE	ARCMAIL TECHNOLOGY	BLM TECHNOLOGIES INC	CMS PRODUCTS
ACTIVIDENTITY CORPORATION	ARCSERVE	BLOXX	CODE
ADAGER CORPORATION	ARGENT	BLUE CAT NETWORKS	CODE GREEN NETWORKS
ADAPTEC	ARISTA CORPORATION	BLUE COAT SYSTEMS	COGNITIVE SOLUTIONS
ADAPTIVE INC	ARISTA NETWORKS	BLUE SOCKET	COHO DATA
ADC TELECOMMUNICATIONS	ARKEIA	BLUECAT NETWORKS	COLLIER
ADDMASTER	ARRAY NETWORKS	BLUESTAR	COLUBRIS NETWORKS
ADOBE	ARROW ELECTRONICS, INC.	BMC SOFTWARE DISTRIBUTION	COMMUNICATION DEVICES INC.
ADTEC	ARUBA NETWORKS	BOMGAR	COMMUNICATIONS SUPPLY CORPORATION
ADTRAN	ASCOM	BORDERWARE	COMMVAULT
ADVANTECH AUTOMATION CORP.	ASI	BORLAND	COMPELLENT
ADVOCATE	ASTARO	BOSANOVA INC	COMPUPRINT S.R.L.
AEP NETWORKS	ASTROCOM CORPORATION	BOWE BELL & HOWELL COMPANY	COMPUTER LABS
AEROHIVE NETWORKS	ASTUTE NETWORKS INC	BRADFORD NETWORKS	COMPUTERLINKS
AEROSCOUT	ASTUTE SOLUTIONS	BRADY	COMP-UTILITY CORP
AGILENT	ASUS	BRAZOS TECHNOLOGY CORP	CONDUSIV TECHNOLOGIES
AGITO NETWORKS, INC.	ATEN TECHNOLOGY	BRIDGEWAVE	CONTEX
AIR MAGNET	ATL PRODUCTS	BRIGHTSIGN	CONTROL NETWORK COMMUNICATIONS
AIRDEFENSE	ATLANTIX GLOBAL	BROCADE	CORADIANT
AIRTIGHT NETWORKS	ATTACHMATE	BROOKTROUT BY CANTATA TECHNOLOGY	CORAID
AKORRI	AUDIOCODES, INC.	BROTHER	COREL
ALCATEL	AUTODESK	BRUEL & KJAER	CORERO NETWORK SECURITY
ALGOSEC	AUTONOMY	BUCHER + SUTER INC	CORNING
ALIENVAULT	AVAYA	BUFFALO TECHNOLOGY	COYOTE POINT SYSTEMS
ALLIANCE STORAGE TECHNOLOGY INC	AVEPOINT	CA TECHNOLOGIES	CRADEN PERIPHERALS
ALLIED TELESIS	AVERY DENNISON CORP	CABLES TO GO	CRADLEPOINT, INC.
ALLOT COMMUNICATIONS	AVNET	CABLETIME	CRANEL IMAGING
ALTERNATIVE TECHNOLOGY	AVOCENT-EMERSON	CALDERA SYSTEMS	CROSSBEAM SYSTEMS, INC

20-0825 A 740 of 908

Product Category			
ALTIRIS	AVSIGROUP	CANON	CROSSCHECK NETWORKS INC
AMAZON	AVTECH CORPORATION	CANTATA TECHNOLOGY	CROSSROADS
AMBIR TECH	AXACORE	CAPAX DISCOVERY	CRU-DATA PORT
AMD	AXCIENT	CAPELLA JETCAP BARDIM	CSI INTERNATIONAL
CTL	ENDRUN	GENICOM	INGENICO
CUBIX	ENERGY XTREME LLC	GENTEK	INGRAM MICRO
CYBERNET MANUFACTURING	ENHANCE	GETAC INC.	INMOTION TECHNOLOGY
CYBERNET SYSTEMS	ENHANCE TECHNOLOGY, INC.	GETWIRELESS	INSIGHT
CYBERNETICS	ENOVATEIT	GFI	INSIGHT VIDEO NET, LLC
CYBERPOWER SYSTEMS	ENTERASYS NETWORKS	GIGAMON SYSTEMS LLC	INTEL
CYCOM CANADA CORPORATION	ENTRUST INC	GOENGINEER	INTELLIGENT COMPUTER SOLUTIONS
DAMEWARE	ENVOY DATA	GOLDENRAM	INTELLITRACK
DAP TECHNOLOGIES	EPSON	GOOD TECHNOLOGY	INTERLINK COMMUNICATION SYSTEMS
DASCOM AMERICAS CORPORATION	EQUALLOGIC, INC.	GOOGLE	INTERMEC
DATA DOMAIN	ERGOTRON	GREAT BAY SOFTWARE INC.	INTERNAP
DATA LTD INC	E-SEEK	GTSI	INTERNET TECHNOLOGY BROADCASTING
DATA MANAGEMENT, INC.	ESET SOFTWARE	GTX	INTERWORK
DATACARD GROUP	ESKER	GUARDIAN EDGE TECHNOLOGIES	INTLOCK LTD
DATACOM SYSTEMS INC.	ESOFT	GUIDANCE SOFTWARE	INTRADYN INC.
DATACORE SOFTWARE CORPORATION	EVAULT	HAIER	INTREPID CONTROL SYSTEMS INC
DATALINK	EXABLOX	HAIVISION NETWORK VIDEO	I-O CORPORATION
DATALOGIC	EXABYTE	HANDHELD PRODUCTS	IOMEGA
DATALUX	EXAGRID	HARMONIC INVERSION TECHNOLOGY	IP CONFIGURE
DATAMAX	EXALT COMMUNICATIONS INC	HARRIS	IP3 NETWORKS
DBI LLC.	EXFO INC	HAVIS SHIELD	IPCELERATE - IPSMARTSUITE
DEC	EXOBOX	HELPSYSTEMS INC	IPRISM
DEEPNINES, INC.	EXTENSION INC	HEWLETT PACKARD ENTERPRISES	IPSWITCH
DEKKERS INTERMEDIAIR	EXTENSIS	HEXAGON METROLOGY	IRECORD.TV
DELL	EXTERITY LTD	HID GLOBAL	IRON NETWORKS, INC.
DELL SOFTWARE INC	EXTREME NETWORKS	HIGHLY RELIABLE SYSTEMS	IRONKEY, INC.
DEWALT INDUSTRIAL TOOL CO.	F5 NETWORKS	HISENSE	IRONPORT SYSTEMS
DIALOGIC	FAIRWARNING INC	HITACHI	ISI TELEMANAGEMENT SOLUTIONS, INC
DIAMOND MULTIMEDIA	FALCON	HITACHI DATA SYSTEMS	ISONAS
DIGI INTERNATIONAL	FALCONSTOR	HITACHI ID SYSTEMS, INC.	ISSI BUSINESS SOLUTIONS
DIGITAL CHECK CORP	FARGO ELECTRONICS	HONEYWELL	ISTARUSA
DIGITAL INTELLIGENCE INC.	FARSTONE TECHNOLOGY	HOSPITALPORTAL NET	IT WATCHDOGS
DIGITAL PERSONA	FATPIPE	HP	IT XCHANGE
DIGITAL TIGERS	FAXBACK	HP INC	ITG - INTEGRATION TECHNOLOGIES GRP
DIGIUM	FAXCORE INC.	HUAWEI SYMANTEC TECHNOLOGIES	IXIA
DISTINOW	F-CHART SOFTWARE	HYPERCOM	IXSYSTEMS INC
D-LINK SYSTEMS	FILEBOUND EXPRESS	IBIS SOLUTIONS APS	JACO INC
DLT SOLUTIONS (ADEPT ONLY)	FINETEC	I-BLASON	JANAM TECHNOLOGIES LLC
DOUBLE-TAKE SOFTWARE	FIREEYE, INC.	IBM	JATHEON
DOWNSTREAM	FIREMON	IBM SOFTWARE	JDSU
DRIVERTECH	FIRESCOPE	IBOSS NETWORK SECURITY	JUNIPER NETWORKS
DROBO	FLUKE ELECTRONICS	ICS-IQ	KABA BENZING AMERICA INC
DT RESEARCH, INC.	FLUKE NETWORKS	ID SOFTWARE	KANGURU
DT SEARCH CORP.	FORCE10 NETWORKS, INC	IDEAL SYSTEM SOLUTIONS INC	KASPERSKY LAB, INC.
DYNAMIC NETWORK FACTORY, INC.	FOREFRONT	IDEALSTOR	KBZ COMMUNICATIONS, INC.
EATON	FOREGROUND SECURITY	IDENTIVE GROUP, INC	KEMP TECHNOLOGIES
E-BEAM	FORESCOUT TECHNOLOGIES INC	IGEL TECHNOLOGY	KENSINGTON
ECHOSTONE INC	FORMAX	IKEY	KENTROX
EDGE	FORTINET	IMAGE API	KEYSIGHT TECHNOLOGIES INC
EDGEWATER NETWORKS INC	FOUNDRY NETWORKS	IMAGE ARCHITECTS	KINGSTON
EDGEWAVE INC	FREEDOM SCIENTIFIC	IMAGING SYSTEMS GROUP INC	KODAK
EDITSHARE LLC	FRONTLINE TEST EQUIPMENT	IMATION	KONICA-MINOLTA
EEYE DIGITAL SECURITY	F-SECURE	IMLOGIC	KYOCERA
EGUARDIAN PTE LTD	FUJITRONIC	IMMIXGROUP	LACIE LTD
EIZO	FUJITSU AMERICA	IMPERVA INC	LANCOPE INC
EKTRON	FUJITSU MOBILITY	IMPRIVATA, INC.	LANDESK
ELECTROGRAPH	FUJITSU SCANNERS	INDUSTRIAL COMP	LANTRONIX
ELFIQ, INC	FUJITSU SERVER STORAGE	INFINITE PERIPHERALS	LARSCOM
ELO TOUCHSYSTEMS	FUSION REACTOR	INFLECTRA	LEDCO
ELUNEVISION	FUSION-IO	INFOBLOX	LEFTHAND NETWORKS
EM SOFTWARE & SYSTEMS INC	GARLAND TECHNOLOGY	INFOCUS	LENOVO
EMBARCADERO TECHNOLOGIES	GARNER PRODUCTS	INFOLOGIX	LENOVO X86
EMC	GATEWAY	INFORMA SOFTWARE	LEXMARK

20-0825 A 741 of 908

Product Category			
EMERSON NETWORK POWER	GEIST	INFORTREND	LG ELECTRONICS
EMFAST	GEMALTO	INFRANT TECHNOLOGIES, INC.	LIBRESTREAM
EMULEX	GENERAL DATACOMM	INFRONT CONSULTING GROUP	LIEBERT-EMERSON
ENDACE USA	GENERAL DYNAMICS ITRONIX	INGATE	LIFESIZE COMMUNICATIONS
LIGHTSPEED SYSTEMS INC	NEC DISPLAY SOLUTIONS	PERSYSTENT	RISA TECHNOLOGIES
LIGHTSPEED TECHNOLOGIES INC	NEOWARE	PGP CORPORATION	RITTAL
LIND ELECTRONIC	NET OPTICS	PHILIPS	RIVERDEEP
LOGICUBE	NETAPP	PHYBRIDGE INC	ROGER NELSON DBA MOTIONWERX
LOGLOGIC, INC	NETBOTZ	PITNEY BOWES SOFTWARE	RORKE DATA, INC.
LOGRHYTHM, INC.	NETCON	PIVOT3 INC.	ROSE ELECTRONIC
LPS INTEGRATION	NETCORDIA	PLANAR SYSTEMS	ROSETTA TECHNOLOGIES
LSI LOGIC	NETGEAR, INC.	PLANTRONICS	ROYAL SOVEREIGN INTERNATIONAL, INC.
LUCENT	NETILLA	PLASMON DATA SYSTEMS	RSA SECURITY
LUMIGENT	NETIQ	PLASMON, INC.	RSC EQUIPMENT RENTAL, INC.
M&A	NETMON	PLATESCAN, INC.	RUBBERMAID
M7 CORPORATION	NETMOTION WIRELESS	PLIXER INTERNATIONAL	RUCKUS WIRELESS
M86 SECURITY	NETOP TECH, INC.	PLUS AMERICA	RUGGED DEPOT, LLC
MACK CAMERA AND VIDEO SERVICE	NETRIA	PLUSTEK	SAFENET, INC.
MAGMA	NETSCAPE COMM	POLATIS INC	SAGE SOFTWARE
MAGNET FORENSICS INC.	NETSCOUT SYSTEMS, INC	POLYCOM INC	SAGEM-INTERSTAR
MAGTEK	NETSCREEN	POSIFLEX	SAMSUNG
MAILFOUNDRY	NETWITNESS CORPORATION	POWERWARE	SANDISK
MAKERBOT INDUSTRIES	NETWORK BOX USA	PRIMEARRAY	SANDSTORM
MANDIANT	NETWORK CRITICAL	PRIMERA TECH	SANGOMA
MARATHON TECHNOLOGIES CORPORATION	NETWORK ENGINES	PRINTERON CORPORATION	SAP AMERICA, INC.
MARRIOTT	NETWORK EQUIPMENT TECHNOLOGIES, INC	PRINTRONIX	SATOAMERICA
MAXELL CORP OF AMERICA	NETWORK GENERAL	PRINTSOFT	Savvius Inc
MCAFEE	NETWORK SENTRY	PRINTSOLV AUSTRALIA	SCALE COMPUTING
MCDATA	NEVERFAIL, INC	PRISM POINT	SCANSOURCE
MCM TECHNOLOGY, LLC	NEWTECH	PROCERA NETWORKS, INC.	SCIENTIFIC ATLANTA
MELLANOX	NEXGEN	PROCURRI LLC	SDV INC
MERIDIAN DATA	NEXSAN	PROMARK TECHNOLOGY	SEAGATE
MERU NETWORKS	NICE SYSTEMS	PROMETHEAN	SECURELOGIX
METAFLOWS INC.	NICEWARE INTERNATIONAL	PROMISE TECHNOLOGY	SECURELOGIX CORPORATION
METALOGIX	NIKON	PROOFPOINT	SECUREMATICS, INC.
MF DIGITAL	NIMBLE STORAGE INC	PROXIM	SENCHA, INC.
MICRO FOCUS	NITROSECURITY, INC.	PSC, INC.	SENCORE,INC
MICROBOARDS	NOKIA	Pulse Electronics	SENDIO, INC
MICROPLEX SYSTEMS LTD.	NOMADIX	PULSE SECURE	SERVER TECH
MICRO-PLEXX	NOVELL	PURE STORAGE INC.	SERVERLIFT
MICROSEMI CORP	NUANCE	Q1 LABS INC	SERVERS DIRECT
MICROSOFT	NUMARA SOFTWARE	QLOGIC CORP.	SERVICE NET
MIDWAVE	NUTANIX INC	QNAP SYSTEMS, INC	SHARP
MINDJET	NVIDIA	QSTAR	SHAVLIK TECHNOLOGIES
MINDSCAPE	OAISYS	QUALSTAR	SHORE MICROSYSTEMS
MINUTEMAN	OCTAVE SYSTEMS INC	QUANTA COMPUTER / QCT LLC	SHUNRA
MIPS TECHNOLOGIES	OKI	QUANTUM	SIEMENS PRODUCT LIFECYCLE MANGMT SO
MIS (MIDWEST INFORMATION SYSTEMS)	OMTOOL	QUEST INTERNATIONAL	SIERRA WIRELESS
MITEL	O'NEIL	QUINTUM	SILVER PEAK SYSTEMS INC
MOBILE DEMAND	OPEN TEXT	RACAL DATACOM	SimpliVity Corp.
MOONBLINK COMMUNICATIONS	OPENGEAR	RACKIT TECHNOLOGY CORPORATION	SIS-TECH APPLICATIONS
MOTION ANALYSIS	OPTOMA	RACKWISE	SKYERA
MOTION COMPUTING	OQO	RADIRECT	SMART TECHNOLOGIES
MOTOROLA ISG	ORACLE	RADVISION LTD	SMARTCAR INC
MOTOROLA MOBILITY	OVERLAND STORAGE	RADWARE	SMC NETWORKS
MPI TECH	PACKET DESIGN INC.	RAPID7 LLC	SMOOTHWALL INC
MRV COMMUNICATIONS	PACKETEER	RARITAN	SNAP36
MULTIFACTOR CORPORATION	PALO ALTO NETWORKS	RAZERUSA	SOCKET MOBILE
MULTITECH SYSTEMS	PANASAS	RCM DATA CORPORATION	SOLAR FLARE
MX LOGIC	PANASONIC	RDM CORPORATION	SOLARWINDS
NAPATECH INC	PANINI NORTH AMERICA	RED HAT SOFTWARE	SOLECTEK
NAPPLIANCE	PANO LOGIC	RED PRAIRIE	SOLERA NETWORKS
NASUNI CORPORATION	PANZURA	REDCONDOR SECURE	SOLGENIA
NATIONAL INSTRUMENTS	PARALLELS	RELDATA, INC.	SOLIDFIRE
NATIONAL SERVICE CENTER	PASSLOGIX	RELM WIRELESS CORPORATION	SONICWALL
NCIPHER INC	PATTON	REMOTE TRACKING SYSTEMS, INC	SONUS NETWORKS, INC
NCIRCLE	PATTON & PATTON	RESILIENCE	SONY

Product Category			
NCOMPUTING	PEERLESS	REVINETIX, INC.	SOPHOS
NCR	PENTAX	REVOLABS, INC.	SOURCE TECHNOLOGIES
NCS TECHNOLOGIES, INC.	PEPLINK	RICOH	SOURCEFIRE INC
NDS SURGICAL IMAGING, LLC	PERLE SYSTEMS	RIMAGE	SPECTRA LOGIC
SPECTRACOM	TANGENT INC	TRIPP LITE	VISTA SYSTEMS, CORP.
SPECTRALINK	TAOS TECHNOLOGIES, LLC	TRIPWIRE	VISUALWARE
SPIRE	TASER INTERNATIONAL INC	TROPOS NETWORK	VMWARE
SPOK INC	TATUNG	TROY GROUP, INC	VOLTAIRE
SRC SOLUTIONS INC.	TDK	TRUSTWAVE	VPOD SOLUTIONS INC
ST. BERNARD	TEC AMERICA	TUFIN SOFTWARE TECH LTD.	VSS MONITORING, INC.
STALKER RADAR	TECHDATA	TUMBLEWEED COMMUNICATIONS	VXL INSTRUMENTS
STANEX, INC	TECHSMITH	TURNING TECHNOLOGIES	WACA
STAR MICRONICS	TEGILE	ULTRARAD CORPORATION	WARRANTECH
STARTECH.COM	TEKGRAF	UNIDESK CORPORATION	WARRANTY CORP OF AMERICA
STEC INC	TEKTRONIX	UNIFY CORPORATION	WASP BARCODE
STINGER CARTS	TELREX, LLC	UNITECH	WATCHGUARD
STORAGEFLEX INC.	TENABLE NETWORK SECURITY	UNITRENDS	WAVELINK
STORSERVER	TESSCO	UPLOGIX	WEBSENSE
STORSIMPLE INC	TEXAS INSTRUMENTS	UTILITY	WESTCON
STR SOFTWARE COMPANY	TEXAS MEMORY SYSTEMS, INC.	VANGUARD PRODUCTS GROUP	WESTERN BLUE
STRATASYS INC	THALES ESECURITY INC	VANTRONIX	WESTERN DIGITAL
STRATUS TECHNOLOGIES	THALESGROUP	VBRICK SYSTEMS	WESTERN TELEMATIC INC
SUPERCIRCUITS	THINLABS, INC.	VCE COMPANY LLC	WHIPTAIL TECHNOLOGIES, INC.
SUPERMICRO COMPUTER	THRU INC.	VERDIEM	WHITLOCK GROUP
SYMANTEC	TIBCO	VERIFONE	WINCHESTER SYSTEMS
SYMBOL	TINTRI, INC.	VERITY NETWORK	WINNCOM
SYN-APPS	TIPPING POINT	VERITY SYSTEMS	WYSE TECHNOLOGY
SYNNEX INFORMATION TECHNOLOGY	TKO ELECTRONICS	VGO COMMUNICATIONS, INC	X2O MEDIA INC
SYNOLOGY	TOOLWORX INFORMATION PRODUCTS, INC	VIAVI SOLUTIONS	XCEEDIUM
SYNTAX, INC	TOPAZ SYSTEMS	VICOM SYSTEMS	XEROX
SYNTAX-BRILLIAN	TOSHIBA	VIDAR SYSTEMS CORPORATION	XIRRUS (See Notes)
SYSTOR SYSTEMS, INC.	TOUCH SYSTEMS	VIDYO	XPLORE TECHNOLOGIES
T2 SUPPLY	TRACKER PRODUCTS	VIEWCAST.COM	XROADS NETWORKS
TABLEAU LLC	TRANSMODE SYSTEMS, INC.	VIEWER CENTRAL INC.	YORK TELECOM CORP
TALKSWITCH	TRAPEZE NETWORKS	VIEWSONIC	ZEBRA TECHNOLOGY
TALLY PRINTING	TREND MICRO	VIOLIN MEMORY INC.	ZEND TECHNOLOGIES
TALLY/GENICOM	TRESYS TECHNOLOGY LLC	VIRTUAL INC CORPORATION	ZOHO CORPORATION
TANDBERG DATA	TRIACTIVE	VIRTUAL INSTRUMENTS	ZSCALER INC
TANDBERG VTC	TRIMBLE NAVIGATION LTD.	VISION SOLUTIONS, INC.	ZYXEL
Services - Warranty Physical			
1E LTD	BENQ	CYBERNETICS	FLUKE NETWORKS
3COM	BISCOM	DA-LITE	FORTINET
ABSOLUTE SOFTWARE	BLACK BOX	DATAMAX	FOUNDRY NETWORKS
ACCELLION	BLACKBERRY	DELL	FUJITSU SCANNERS
ACER AMERICA	BLUE COAT SYSTEMS	DIALOGIC	GAMBER JOHNSON
ACTIVE LIGHT	BLUECAT NETWORKS	DIGI INTERNATIONAL	GARNER PRODUCTS
ACUMENTRICS CORPORATION	BORDERWARE	DIGITAL NETWORKS	GENERAL DYNAMICS ITRONIX
ADAPTEC	BRIDGEWAVE	D-LINK SYSTEMS	GLOBAL EQUIPMENT
ADC KENTROX	BROCADE	DOT HILL	GUARDIAN
ADOBE	BROOKTROUT BY CANTATA TECHNOLOGY	DROBO	HARRIS
ADTRAN	BROTHER	DYNAMIC NETWORK FACTORY, INC.	HEWLETT PACKARD ENTERPRISES
ADVOCATE	CANON	EATON	HITACHI
AEROSCOUT	CAPELLA JETCAP BARDIM	ECORA	HITACHI DATA SYSTEMS
AGILENT	CAPTARIS	EDP-USA	HONEYWELL
ALLIED TELESIS	CASTELLE	ELECTROGRAPH	HP
ALLOT COMMUNICATIONS	CELESTIX	ELITE PC	HP INC
ALTERNATIVE TECHNOLOGY	CHECK POINT SOFTWARE TECHNOLOGIE	ELO TOUCHSYSTEMS	HUTTON COMMUNICATIONS
AMERICAN MICROSYSTEMS	CISCO SYSTEMS	EMC	IBM
APC	CITIZEN	EMERSON NETWORK POWER	IDEAL INDUSTRIES, INC.
APPLE	CITRIX	ENTERASYS NETWORKS	INFOBLOX
ARRAY NETWORKS	CLEAR CUBE	EPSON	INFOCUS
ASUS	CLEARSWIFT	EQUALLOGIC, INC.	INFRANT TECHNOLOGIES, INC.
ATTACHMATE	COLUBRIS NETWORKS	ERGOTRON	INGRAM MICRO
AVAYA	COMPELLENT	EXABYTE	INMOTION TECHNOLOGY
AVOCENT-EMERSON	CONTEX	EXTREME NETWORKS	INSIGHT VIDEO NET, LLC
AXIOM MEMORY	COREL	F5 NETWORKS	INTEL
BANKERS WARRANTY GROUP	COYOTE POINT SYSTEMS	FARGO ELECTRONICS	INTERMEC

20-0825 A 743 of 908

Product Category			
BARACODA, INC.	CROSSBEAM SYSTEMS, INC	FATPIPE	INTERNAP
BARCO	CROSSROADS	FELLOWES	INTREPID CONTROL SYSTEMS INC
BARRACUDA NETWORKS	CRU-DATA PORT	FILEMAKER	IOMEGA
BELL & HOWELL	CYBERNET MANUFACTURING	FIRE KING	IOSAFE
IP3 NETWORKS	NEC	POLYCOM INC	SPECTRA LOGIC
IRONPORT SYSTEMS	NEC DISPLAY SOLUTIONS	POLYSERVE	ST. BERNARD
JANAM TECHNOLOGIES LLC	NEC SOLUTIONS	POWERFILE	SUPERMICRO COMPUTER
JUNIPER NETWORKS	NEOWARE	POWERWARE	SYBASE
KEMP TECHNOLOGIES	NETGEAR, INC.	PRIMERA TECH	SYMANTEC
KODAK	NETSCOUT SYSTEMS, INC	PRINTRONIX	SYMBOL
KONICA-MINOLTA	NETSCREEN	PRISM POINT	SYNERCARD CORPORATION
KYOCERA	NEXSAN	PROMETHEAN	SYNNEX INFORMATION TECHNOLOGY
L&E MOBLIE MOUNTS	NOKIA	PROMISE TECHNOLOGY	TABLETKIOSK
LANDESK	NOMADIX	PROXIM	TALLY PRINTING
LANTRONIX	NOR-TEC	PSC, INC.	TALLY/GENICOM
LASON SYSTEMS	NOVELL	PSS	TANDBERG DATA
LEDCO	NSI SOFTWARE	Q1 LABS INC	TOSHIBA
LENOVO	OKI	QLOGIC CORP.	TREND MICRO
LENOVO X86	OLYMPUS IMAGE SYSTEMS	QUALSTAR	TRIPP LITE
LEXMARK	O'NEIL	QUANTUM	TROPOS NETWORK
LG ELECTRONICS	ONSTOR	RARITAN	TROY GROUP, INC
LIEBERT-EMERSON	OPTOMA	RICOH	UNIVERSAL POWER SYSTEMS, INC.
LIFESIZE COMMUNICATIONS	ORACLE	RIMAGE	VERIFONE
LOGICUBE	OVERLAND STORAGE	RSA SECURITY	VIAVI SOLUTIONS
LOGLOGIC, INC	PACKETEER	RUBBERMAID	VIEWSONIC
LUCENT	PALMONE	RUGGED DEPOT, LLC	VIKING INTERWORKS
MAILFRONTIER	PANASONIC	SAMSUNG	VYTEK
MCAFEE	PANINI NORTH AMERICA	SATOAMERICA	WARRANTECH
MCDATA	PATCHLINK	SEH TECHNOLOGY	WASP BARCODE
MICROBOARDS	PATTON	SEPATON	WATCHGUARD
MICRONPC	PC GUARDIAN	SERVICE NET	WATER NETWORK SYSTEMS
MOTION COMPUTING	PENTAX	SIERRA COMPUTER SOLUTIONS	WESTCON
MOTOROLA ISG	PERCON	SONIC FOUNDRY	WESTERN DIGITAL
MULTITECH SYSTEMS	PERLE SYSTEMS	SONICWALL	WYSE TECHNOLOGY
NCS TECHNOLOGIES, INC.	PLANAR SYSTEMS	SONY	XEROX
NDS SURGICAL IMAGING, LLC	PLASMON DATA SYSTEMS	SOURCE TECHNOLOGIES	ZEBRA TECHNOLOGY
Services - Wireless Activation			
AT&T	HP INC	MISSION CRITICAL WIRELESS LLC	T-MOBILE
BLACKBERRY	INSIGHT	rogers communications	VERIZON
CINGULAR WIRELESS	LENOVO X86	SPRINT	
GOOD TECHNOLOGY	MICROSOFT	SYNNEX INFORMATION TECHNOLOGY	
Services Disposal			
ANIXTER	HITACHI	VEEBEAM	
BELMONT	INSIGHT		
Shrinkwrap Software			
1099 PRO, INC	AUTOFX	COMMAND TECHNOLOGY	DELTA
3COM	AVAYA	COMMVAULT	DENEBA
ABSOLUTE SOFTWARE	AVERY DENNISON CORP	COMPONENT ONE	DESAWARE
ACCPAC	AVID TECHNOLOGY INC	COMPUTER ASSOCIATES	DESIGN SCIENCE
ACCUREV	AVOCENT	COMPUWARE	DT SEARCH CORP.
ACD SYSTEMS	AWARE, INC.	CONNECTIX	DYMO
ACRONIS	AXURE SOFTWARE SOLUTIONS	COREL	EHELP
ADAPTEC	BCL TECHNOLOGIES	COREX TECH	ELECTRIC RAIN
ADKINS RESOURCES	BERENDO SOLUTIONS	CROSSTEC	ELITE PC
ADOBE	BLUE COAT SYSTEMS	CRYPTOCARD	EMBARCADERO TECHNOLOGIES
AEC	BORLAND	CRYSTAL GRAPHICS	EMC
AELITA	BRODERBUND	CRYSTAL POINT	ENCORE
AI SQUARED	BUSINESS OBJECTS	CYBERTEAMS	ENFOCUS SOFTWARE
ALADDIN KNOWLEDGE	CAERE	DANTZ DEVELOPMENT	EPSON
ALGIN TECHNOLOGY	CANON	DART	EQUILIBRIUM
ALIEN SKIN SOFTWARE	CANOPUS	DATA DIRECT	EQUISYS INC
ALLIED TELESYN	CAPTARIS	DATA DYNAMICS	ESKER
ALLUME SYSTEMS	CAPTIVA	DATACARD GROUP	ESOFT
ALTIRIS	CENTURY SOFTWARE	DATAVIZ	EUDORA
APC	CERIOUSSOFT	DATAWATCH CORP	EXECUTIVE SOFTWARE
APPLE	CHANNEL SOURCES DISTRIBUTION CO.	DAZZLE MEDIA	EXPERT SOFTWARE
ATLAS BUSINESS	CHAPURA	DDH SOFTWARE	EXTENDED SYSTEMS

Product Category			
ATTACHMATE	CHECK POINT	DECISIONEERING	EXTENSIS
AUDIMATION SERVICES, INC.	CIRCLE SYSTEMS	DEEPMETRIX	FARGO ELECTRONICS
AUSTIN HAYNE	CISCO SYSTEMS	DELL	FELLOWES
AUTODESK	CITRIX	DELORME	FILEMAKER
FINAL DRAFT, INC.	LEGATO SYSTEM	PANASONIC	SONY
FRANKLIN COVEY	LIPPINCOTT WILLI	PANDA SOFTWARE	SOPHOS
FREEDOM OF SPEECH	LIZARD TECH	PANTONE INC.	SORENSON MEDIA
FRONTRANGE	LOGICUBE	PEACHTREE SOFTWARE	SOUNDFORGE
F-SECURE	LOGISOFT AR LTD	PEARSON EDUCATION	SOURCE GEAR
FUJITSU	MACMILLAN	PEN DRAGON	SOURCEOFFSITE
FUNK SOFTWARE	MACROMEDIA	PERSEUS DEVELOPMENT	SPARTACOM
FUTURESOFT	MACROVISION	PERVASIVE SOFTWARE	SPSS INC.
GARMIN	MANUGISTICS	PEST PATROL	ST. BERNARD
GDT SOFTWORKS	MAPINFO	PGP CORPORATION	STEDMANS
GEMPLUS	MARKZWARE	PINNACLE SYSTEMS	STORAGESOFT
GFI	MATHSOFT	PKWARE,INC.	STORSERVER
GLOBAL GRAPHICS	MATHWORKS	PLEXTOR	STRATA
GLOBAL MARKETING	MATTEL	POINT SOFTWARE	STRIDER
GLOBALSCAPE INC	MAXON	POLYCOM INC	SUM TOTAL
GOLDMINE SOLUTIONS	MCAFEE	POWERQUEST	SUN MICROSYSTEMS
GOOD TECHNOLOGY	MEMOREX	PRIMAVERA SYSTEMS	SUNBELT
GRAPH SOFT	MERCURY INTERACTIVE	PROCOM TECHNOLOGY	SUSE
GYRATIONS	METROWERKS	PROGRAMMERS PARADISE	SYBARI SOFTWARE
HARVARD GRAPHICS	MICRO FOCUS	PROGRESSIVE NET	SYBASE
HAVAS	MICROEDGE	PROQUIS	SYMANTEC
HEMERA TECHNOLOGIES	MICROFOCUS	PROVANTAGE	SYNCSORT
HILGRAEVE	MICROGRAFX	PSC, INC.	SYSTAT
HP	MICROMAT	PUMATECH	SYSTRAN
HUMAN CONCEPTS	MICROSOFT	PUNCH SOFTWARE	TAPEWARE
HUMMINGBIRD	MINDJET	QUADRALAY	TARGUS
IBM	MINITAB	QUALCOMM	TECHPOOL
IBM SOFTWARE	MKS INC	QUANTITATIVE MICRO	TECHSMITH
IC VERIFY	MONOTYPE IMAGING, INC.	QUARK	TEKLYNX
IDAUTOMATION.COM, INC	MOTION COMPUTING	QUEST SOFTWARE	TESSCO
IDM COMPUTER SOLUTIONS INC.	MYOB, INC	RED HAT SOFTWARE	TEXTPAD
IMSI SOFTWARE	MYSQL, INC	RED ROCK	THE IMAGINGSOURCE
INBIT	N SOFTWARE	RESOFT	THERMO CALC
INDIGO ROSE	NEMETSCHEK N.A.	RIOSCAN	THINKWARE
INDIVIDUAL SOFTWARE	NET NANNY LTD	ROXIO	THURSBY SOFTWARE
INFO DATA	NETGEAR, INC.	RSA SECURITY	TOTAL TRAINING
INFOMMERSION, INC.	NETIQ	SAGE SOFTWARE	TRANSERA
INFRAGISTICS SOFTWARE	NETMANAGE	SANE SOLUTIONS	TREND MICRO
INNER MEDIA	NETOPIA	SAPIEN TECHNOLOGIES	ULEAD SYSTEMS
INSIGHT	NETSCREEN	SAS	UNITECH
INSIGHTFUL	NETVIZ, CORP.	SAVVYSOFT	V COMMUNICATIONS
INSPIRATION SOFTWARE	NETWORK INSTRUMENTS	SAX.NET	VAN DYKE
INSTRON CORPORATION	NEW TECH INFO SYSTEMS	SCANSOFT	VECTOR NETWORKS
INTEL	NEWTECH	SCANSOURCE	VERISIGN
INTELLIGENT COMPUTER SYSTEMS, INC.	NEWTEK INC	SCO - SANTA CRUZ OPERATION	VERITAS
INTELLISYNC	NLYNX SYSTEMS	SCRIPTLOGIC	VICTORY MULTIMEDIA
INTERLINK ELECTRONICS	NOKIA	SEAGULL SCIENTIFIC SOFTWARE	VMWARE
INTUIT	NOLO PRESS	SEAPINE	WASP BARCODE
IOMEGA	NORTEL NETWORKS	SEATTLE LAB	WEBTRENDS
IPSWITCH	NOVA DEVELOPMENT	SECURE COMPUTING	WEBWORKS
ISI RESEARCHSOFT	NOVASTOR	SECURITY DYNAMICS	WHITE CANYON
ISS (INTERNET SECURITY SYSTEMS)	NOVELL	SERENA	WILDPACKETS
JAMES RIVER GROUP	NOW SOFTWARE	SHERIDAN	WILSON WINDOW
JASC SOFTWARE INC.	NSI SOFTWARE	SLICKEDIT	WINTERNALS
JAVELINA SOFTWARE	NTP SOFTWARE	SMARTDRAW	WINZIP
JETBRAINS	NUANCE	SMARTLITE SOFTWARE	WISE
JUNIPER NETWORKS	NUMARA SOFTWARE	SMITH MICRO	WOLFRAM
KENWOOD TECHNOL	OLYMPUS IMAGE SYSTEMS	SNAPSTREAM MEDIA	WORTH DATA
KNOWLEDGE ADVENTURE	ONE MIND CONNECT	SNX	WRQ INC.
KNOWLEDGE POINT	ONONE SOFTWARE	SOFTWARE 602	WYSE TECHNOLOGY
KNOWLEDGENET	ONTRACK	SOFTWARE FX	XEROX
KOFAX	ORACLE	SOFTWARE ILLUSTRATED	XI TECHNOLOGIES
LANDWARE	OSITIS	SOLARWINDS	YOSEMITE TECHNOLOGIES

20-0825 A 745 of 908

Product Category			
LAPLINK.COM	PALMONE	SONIC FOUNDRY	ZEBRA TECHNOLOGY
LEADTOOLS	PALO ALTO	SONICWALL	

Software - Applications			
.COM SOLUTIONS	A BETTER SOLUTION INC	ACROVISTA	ADREM SOFTWARE
.VANTRONIX	A TO B SOLUTIONS	ACT INC.	ADTEC
02 SOLUTIONS	A!K RESEARCH LABS	Act-3D B.V.	ADTRAN
0XDATA INC	A&B SOFTWARE LLC	ACTATEK TECHNOLOGY	ADVANCE DEVICES
1 BEYOND, INC	A10 NETWORKS INC.	ACTFAX COMMUNICATION-SOFTWARE GMBH	ADVANCED CHEMISTRY DEVELOPMENT
1099 EXPRESS.COM	A7SOFT	ACTI CORPORATION	ADVANCED COMPUTER INNOVATIONS
1099 PRO, INC	AADS WORLDWIDE LTD	ACTIAN CORPORATION	ADVANCED CONVEYOR TECHNOLOGIES INC
10GEN INC	AAP	ACTIANCE	ADVANCED GLOBAL COMMUNICATIONS, INC
10-STRIKE SOFTWARE	AB SCIEX	ACTIFY, INC.	ADVANCED GLOBAL SYSTEMS
10ZIG TECHNOLOGY/BOSANOVA	ABACRE	ACTIONPACKED! NETWORKS	ADVANCED HOST MONITOR
128 CONSULTING LLC	ABARCODE SOFTWARE	ACTIONTEC ELECTRONICS, INC.	ADVANCED INTELLECT
12GHOSTS INC	ABB	ACTIPRO SOFTWARE	ADVANCED INTERNATIONAL TRANSLATIONS
16 SOFTWARE	ABBYY	ACTIVATE, INC.	ADVANCED LOGIC INDUSTRIES INC
1776 SOFTWARE	ABERDEEN	ACTIVATEIT	ADVANCED MEMORY SOLUTIONS
1E LTD	ABILITY ENGINEERING LTD	ACTIVCARD	Advanced Micro Instruments
22 MILES, INC	ABLEBITS	ACTIVE DATA RECOVERY SOFTWARE	ADVANCED MICRO SOLUTIONS
24U SOFTWARE	ABLEBRIDGE	ACTIVE INK SOFTWARE	ADVANCED NETWORK SOFTWARE
2BRIGHTSPARKS PTE LTD	ABLETON	ACTIVE PDF	ADVANCED PROJECTS, INC.
2D3 LIMITED	ABS CONSULTING HEADQUARTERS	ACTIVE PLUS SOFTWARE	ADVANCED PUBLIC SAFETY
2FA, INC.	ABSOFT	ACTIVECRYPT SOFTWARE	ADVANCED SOFTWARE ENGINEERING LTD.
2POINT	ABSOLUTE DYNAMICS	ACTIVEDBSOFT	ADVANCED SOFTWARE PRODUCTS
2Ring	ABSOLUTE SOFTWARE	ACTIVESTATE SOFTWARE	ADVANCED SYSTEMS CONCEPTS
2X SOFTWARE LLC	ABT SOFTWARE SERVICES LTD	ACTIVEWIDGETS	ADVANCEDFORCE
2X SOFTWARE LTD	ABTO SOFTWARE	ACTIVEXPERTS SOFTWARE	ADVANSYS
3000AD SYSTEMS PTY LTD	ABVENT	ACTIVIDENTITY CORPORATION	ADVANTAGE MICRO PRO
360WORKS	ABYSS MEDIA	ACTIVISION	ADVANTECH AUTOMATION CORP.
365USA.COM	ABZ INC	ACTMASK	AdvaTel
37 SIGNALS LLC	ACAPELA GROUP	ACTUAL METRICS	ADVENT
3AM SYSTEMS LTD	ACASYSTEMS	ACTUAL TECHNOLOGIES LLC	ADVOSOL INC
3C CAD INC	ACCELERATIO LTD	ACTUAL TOOLS (PACIFIC BUSINESS CTR)	ADXSTUDIO
3COM	ACCELEREYES	ACTUATE	AEC
3CORE SOFTWARE	ACCELLION	ACUITY BRANDS	AEGIS ELECTRONIC GROUP
3D IO GMBH	ACCELRYS	ACULYTICS, INC.	AEP NETWORKS
3D ISSUE	ACCENTURE	ACUMEN LLC	AEROFLEX COLORADO SPRINGS
3D LASER ADVANTAGE INC	ACCEO SOLUTIONS INC.	ACUNETIX LTD	AEROHIVE NETWORKS
3D NATURE LLC	ACCESS MANUFACTURING SYSTEMS INC	ACUTE SYSTEMS	AEROSCOUT
3D SYSTEMS, INC.	ACCESS SOFTWARE	ADA CORE TECHNOLOGIES	AESCRIPTS
3D3 SOLUTIONS LTD.	AccessAgility	ADACORE	AESWEETS.COM
3D-COAT	ACCESSDATA CORP	ADAMA ENGINEERING INC	AFFIRMATIVE COMPUTER PRODUCTS
3D-TOOL	ACCORDENT TECHNOLOGIES	ADAPTAVIST	AFMG
3I'S INC	ACCRETIVE SOLUTIONS DETROIT INC	ADAPTEC	AFP-ASSOC FOR FINANCIAL PROFESSION
3M COMPANY	ACCUREV	ADAPTIVA	AFTERLOGIC
3PAR	ACCUSOFT	ADAPTIVE INC	AFTERWORKS
3RD MILLENNIUM	ACCUVANT, INC.	ADAPTIVE INTEGRATION	AG SOFTWARE
3RP	ACCUZIP	ADAPX INC	AGC
3SL	ACD SYSTEMS	ADC TELECOMMUNICATIONS	AGECOM
3T SOFTWARE LABS GmbH	ACER AMERICA	ADD IN EXPRESS	AGENT VIDEO INTELLIGENCE
42GEARS MOBILITY SYSTEMS	ACI US	ADDERTECHNOLOGY	AGENT++
4CLICKS SOLUTIONS, LLC	ACID MEDIA, LLC	ADD-INS.COM	AGG SOFTWARE
4D TECHNOLOGIES	ACL SERVICES	ADDINSOFT	AGILE RISK MANAGEMENT
4D, INC	ACME PACKET	ADDINTOOLS	AGILEBITS INC.
4plus Gesellschaft für Software	ACOM SOLUTIONS	ADENEO EMBEDDED	AGILENT
4TEAM	ACOOLSOFT	ADEO IMAGING	AGILETESTWARE
4WHAT INTERACTIVE	ACORN NMR INC	ADEPT SQL TOOLS	Agiloft Inc
508 SOFTWARE LLC	ACOUSTICA INC	ADERSOFT	AGISOFT LLC
51 DEGREES.MOBI LTD	ACQUEON TECHNOLOGIES INC	ADISCON GMBH	AGLAIA SOFTWARE
5G AUTOMATIKA	ACQUIA INC	ADIVO	AGNISYS, INC
5S SUPPLY	ACQUIRE TECH SOLUTIONS PTY LTD	ADKINS RESOURCES	AHEAD SOFTWARE
5SPICE	ACR SYSTEMS INC	ADLIB PUBLISHING SYSTEMS INC	AHLBRANDT SOFTWARE
6 WUNDERKINDER GMBH	ACRO SOFTWARE	ADLIB SOFTWARE	AI INTERNET SOLUTIONS
65BIT SOFTWARE LIMITED	ACROK STUDIO	ADMIN ARSENAL CORP	AI SQUARED
74MPH SOLUTIONS	ACROMYMS MASTERS	ADMINISTAFF	AIDECAD

20-0825 A 746 of 908

Product Category			
7EDIT	ACRONIS	ADMINSYSTEM	AIDEX
8E6 TECHNOLOGIES	ACRONYMS-MASTER	ADMOR MEMORY	AIGNESBERGER SOFTWARE GMBH
90 METER INC	ACROPDF	ADOBE	AIMERSOFT
A B SCIEX	ACROPRINT	ADOLIX	AIMETIS
AIPHONE	ALPHA-AMERICAN PROGRAMMABLE SIGNS	ANDERSSON TECHNOLOGIES LLC	APPLIED COMPUTER SERVICES, INC
AIR ACADEMY ASSOC LLC	ALPHACARD	ANDREAS LOW	APPLIED DATA COLLECTION TECHNOLOGY
AIR MAGNET	ALPHACORR, LLC	ANDREI GOURIANOV	APPLIED FLOW TECHNOLOGY
AIRDEFENSE	ALPINE ANALYTICS INC	ANDROMEDA	APPLIED IMAGERY
AIRPATROL CORP	ALSOFT INC	ANDTEK GMBH	APPLIGENT INC
AIRTIGHT NETWORKS	ALSOFT SOFTWARE	ANGOSS	APPNETA
AIRWATCH	ALTAIR ENGINEERING INC	ANHUI EASYTOOLS SOFTWARE INC.	APPOSITE TECHNOLOGIES INC
AIRWAVE WIRELESS, INC.	ALTAIR TECHNOLOGIES LTD	ANI DIRECT	APPROVR LIMITED DBA PROOFHQ
AISEESOFT	ALTAP LTD	ANIMOTO INC	APPROXIMATRIX LLC
AIVOSTO	ALTARO	ANIXIS	APPSENSE TECHNOLOGIES
AJATIX	ALTEK INSTRUMENTS LTD UK	ANIXTER	APPSFORLIFE.COM
AKKADIAN LABS	ALTER EGO SERVICES	ANNEX PRO	APPSOLUTE GMBH
AKOND	ALTERA CORPORATION	ANNPOINT SRO	APPSPACE INC
AKORRI	ALTERNATIVE TECHNOLOGY	Ansible	APPTHORITY
AKS LABS	ALTERPOINT	ANSYS	APPTIO, INC
AL SQUARED	ALTERYX INC	ANTANAS ZDRAMYS	APPZERO
ALACHISOFT	ALTIMA TECH	ANTEAGROUP	APREL TECH, LLC
ALADDIN KNOWLEDGE	ALTIRIS	ANTENNA DESIGN ASSOCIATES INC	APRICITY SOFTWARE
ALASKA SOFTWARE	ALTIUM INC	ANTENNA HOUSE	APRICORN
Albema Group Inc	ALT-N TECHNOLOGIES	ANTHAVPN	APS TECHNOLOGIES
ALCATEL	ALTOVA	Anthony Furr Software	APTARE INC
ALCATEL LUCENT	ALTSOFT	ANTHROPICS TECHNOLOGY LTD	APTECH SYSTEMS INC
ALCEA TECHNOLOGIES	ALTUS NETWORK SOLUTIONS	ANTHROPOMORPHIC SOFTWARE LLC	APTITUNE CORPORATION
ALCHEMY LAB	ALVARION	Antoine Rosset	APX ENCLOSURES, INC.
ALCHEMY MINDWORKS	ALWIL	ANTSSOFT	AQTRONIX
ALCHEMY SOFTWARE DEVELOPMENT	AMA	ANUE SYSTEMS, INC.	AQUA CONNECT INC
ALDEC INC	AMANO CINCINATTI, INC	ANUKO	AQUA DATA TECHNOLOGIES
ALEKSANDER SIMONIC	AMAZON	ANVIL LOGIC	AQUAFOLD
ALENTUM SOFTWARE	AMBIENT DESIGN	ANVSOFT	AQUAFOREST
ALERT LOGIC	AMBIERA	ANYCHART	AQUAVEO LLC
ALERTFOX	AMBIR TECH	ANYDWG	AQUEOUS SOLUTIONS LLC
ALEXANDER CONSULTING SERVICES	AMBROSIA SOFTWARE INC	ANYLOGIC NORTH AMERICA LLC.	AQUILA SOFTWARE
ALEXEJ HIRSCH	AMC NETWORK SERVICES	AOMEI TECH	AQUION
ALFAALFA SOFTWARE	AMCHARTS	AONIX	AQUIRE INC
ALFRESCO	AMD	APAGO	AQUIRE SOLUTIONS INC
ALGIN TECHNOLOGY	AMER NETWORKS	APANI	AR, INC.
ALGO COMMUNICATION SOLUTIONS	AMERICAN BARCODE	APC	ARACHNODE.NET LLC
ALGOSEC	American Hospital Directory	APCON	ARANZ Geo Limited
ALIANT TECHSYSTEMS OPERATIONS LLC	AMERICAN INSTITUTE OF ARCHITECTS	A-PDF	ARAS CORP
ALIBABA.COM	AMERICAN METAL MARKET	APEX	ARAXIS LTD
ALIEN SKIN SOFTWARE	AMERICAN MICROSYSTEMS	APEXSQL LLC	ARBOR NETWORKS, INC
ALIENVAULT	AMERICAN NATL STANDARD INSTITUTION	APIAN SOFTWARE	ARBORTEXT
ALK TECHNOLOGIES	AMERICAN PRINTWARE, INC	APNSOFT	ARBUTUS SOFTWARE
ALL MY PAPERS	AMERICAN SYSTEMS	APOGEE STRATEGIES LLC	ARC DOCUMENT SOLUTIONS LLC
ALLDATA	AMERICAN SYSTEMS CORP	APOLLONIAN PUBLICATIONS LLC	ARC SOLUTIONS
ALLEGIANCE SOFTWARE INC	AMERICAS SAP USERS GROUP	APOS SYSTEM INC	ARCANA DEVELOPMENT
ALLEGORITHMIC SAS	AMION	APP DATA ROOM	ARCANANETWORKS INC
ALLEGRO CONSULTANTS, INC	AMIQ EDA SRL	APP DYNAMIC EHF	Archetonomy, LLC
ALLEGRODTV	AMMARA	APPARENT CORP	ARCHIPELAGO
ALLEN SYSTEMS GROUP INC	AMOSDEC	APPARENT NETWORKS	ARCHIVE360
ALLIANCE CORPORATION	AMPL OPTIMIZATION LLC	APPASSURE	ARCHIWARE
ALLIED TELESIS	AMPLIFY.NET	APPDEPLOY.COM	ARCHVISION INC
ALLIED VAUGHN	AMREIN ENGINEERING	APPDEV	ARCLAB
ALLINEA SOFTWARE INC.	AMS GMBH	APP-DNA	ARCMAIL TECHNOLOGY
ALLISON TRANSMISSION	AMT SOFTWARE INTERNATIONAL	APPDYNAMICS INC.	ARCO COMPUTER
ALLOMETA BVBA	AMTECH POWER SOFTWARE LTD	APPEXTREMES INC	ARCOSOFT INC
ALLOT COMMUNICATIONS	AMTM TECH	APPISTRY INC.	ARCSERVE
ALLOY SOFTWARE	AMX	APPLANIX CORPORATION	ARCSOFT
ALL-PPT-TEMPLATES	AMYUNI	APPLAUSE APP QUALITY INC	ARCTION LTD
ALLROUND AUTOMATIONS	ANALOG DEVICES	APPLE	ARDEN TECHNOLGIES INC
ALLUME SYSTEMS	ANALYSE-IT SOFTWARE	APPLIAN TECHNOLOGIES INC	ARDFRY IMAGING LLC
ALLWAY SYNC	ANALYTIC TECHNOLOGIES	APPLICATION SECURITY	ARECONT VISION
ALM WORKS LTD	ANALYTICAL GRAPHICS	Application Systems	ARENA SIMULATION

20-0825 A 747 of 908

Product Category

ALMACO
ALMWORKS LTD.
ALOAHA SOFTWARE
ALPHA SOFTWARE
ARINC ENGINEERING SERVICES, LLC
ARIOLIC SOFTWARE
ARISTA NETWORKS
ARIXCEL
ARKEIA
ARM INC
ARMON TECHNOLOGIES LLC
ARON GRANBURG
ARRAY NETWORKS
ARRIS GROUP INC
ARROW ELECTRONICS, INC.
ARROWPOINTE
ARSENALE SYSTEMS, INC
ARST DESIGN
ART AND ANIMATION STUDIO
ARTEFACT PRODUCT GROUP LLC
ARTICA TECH
ARTICSOFT
ARTICULATE
ARTINSOFT
ARTISAN SOFTWARE
ARTISOFT
ARTMEDIA
ARTPOL
ARTS & LETTERS
ARTS PDF
ARTVPS LTD.
ARUBA NETWORKS
ARX
ARXAN TECHNOLOGIES INC
ARXSCAN
ASANA
ASAP SYSTEMS
ASAP UTILITIES
ASCEND COMMUNICATIONS
ASCENDO INC
ASCOMP SOFTWARE
ASEBA
ASG
ASGVIS
ASHAMPOO GMGH & CO KG
ASHLAR-VELLUM
ASHRAE
ASHWARE
ASI
ASI DATAMYTE
ASIASOFT.COM
ASK CHEMICALS
ASMEIX CORP
ASP
ASPDOTNETSTOREFRONT.COM
ASPECT SECURITY INC
ASPECT SOFTWARE
ASPERA INC.
ASPIRE
ASPOSE PTY LTD
ASR DATA AQUISITION
ASSET INTERTECH
ASSET MANAGEMENT INTERNATIONAL
ASSISTIVEWARE
AssistMyTeam
ASSOCIATED PRESS
ASTAH
ANALYTICAL GROUP
ANALYTICAL SOFTWARE
ANALYTICS8
ANARK CORPORATION
ASTUTE SOLUTIONS
ASUS
ASVIC ENGINEERING & SOFTWARE
aSwIt srl
ASYMEX PTY LDT
ASYNCHRONY SOLUTIONS
AT CONSULTING
AT HOC
A-T Solutions Inc
AT&T
ATALASOFT, INC.
ATAMAN SOFTWARE
ATANAS NESHKOV
ATANASOFT
ATCONSULTING LLC
ATDI, INC
ATEGO SYSTEMS
ATEMPO
ATEN TECHNOLOGY
ATERNITY
ATKINS NORTH AMERICA
ATL PRODUCTS
ATLANTIS COMPUTING
ATLANTIS SOFTWARE
ATLAS BUSINESS
ATLAS COPCO
ATLAS SOFTWARE
ATLAS.TI SCIENTIFIC SOFTWARE DEV
ATLASSIAN
ATMEL CORPORATION
ATOLLIC INC
ATOMI SYSTEMS
ATOMINEER
ATOMIX PRODUCTIONS
ATP ELECTRONICS
ATP, INC.
ATRENTA INC
ATRIL SOLUTIONS S.A.R.L
ATTACHMATE
ATTASK INC
ATTENDIFY
ATTO TECHNOLOGY
ATTRICE
ATTUNITY INC
AUDIMATION SERVICES, INC.
AUDIO EASE
AUDIOCODES, INC.
AUGUST TENTH SYSTEMS
AULUX
AURIC VISIONS LTD
AURORA MULTIMEDIA
Aurora Software and Testing
AURORA3D SOFTWARE
AUSLOGICS SOFTWARE PTY LTD
Australian Hydrographic Service
AUTHORIT
AUTOBAUP CORP
AUTOCUE
AUTODESK
AUTODESSYS
AUTO-DES-SYS, INC.
AUTODWG SOFTWARE
AUTODYSYS
APPLICATION TECHNIQUES, INC.
APPLICATION TECHNOLOGY
APPLICURE TECHNOLOGIES LTD.
APPLIED AUTOMATION TECHNOLOGIES
AUTOMATED PROGRAMMING TECH INC
AUTOMATED WORKPLACE SAFETY
AUTOMATED WORKPLACE SAFETY, INC.
AUTOMATEDQA, CORP.
AUTOMATEMYWORK
AUTOMATION ANYWHERE INC.
AUTOMATION CENTRE
AUTOMATIONDIRECT
AUTOMATTIC INC.
AUTOMIC SOFTWARE INC
AUTONOMIC SOFTWARE
AUTONOMY
AUTOSHIP SYSTEMS CORPORATION
AVANQUEST PUBLISHING USA INC
AVANTQUEST TECHNOLOGIES INC.
AVANTSTAR INC.
AVAST SOFTWARE
AVATRON SOFTWARE
AVAYA
AVECTO LTD.
AVENZA SOFTWARE
Avenza Systems Inc
AVEPOINT
AVERY DENNISON CORP
AVG TECHNOLOGIES
AVIA SYSTEMS
AVICODE
AVID TECHNOLOGY INC
AVIGILON
AVIGILON CORPORATION
AVIRA GMBH
AVIVA
AVNET
AVOCENT-EMERSON
AVOLUTION
AVPSOFT
AVTECH CORPORATION
AWARENESS TECHNOLOGIES
AWESOMIUM
AWR CORPORATION
AWS
AXAIO SOFTWARE GMBH
AXCELER
AXIAD IDS
AXIALIS SOFTWARE
AXIOM MEMORY
AXIOMATICS AB
AXIS COMMUNICATIONS
AXIS CONTROLS LTD.
Axisoft
AXMAG
AXOLOT DATA
AXON DEVELOPMENT CORP
AXONIC
AXONOM INC
AXOSOFT LLC
Axpertsoft
AXSWARE
AXTOOLS
AXURE SOFTWARE SOLUTIONS
AXWAY
AXXYA SYSTEMS
AZALEA SOFTWARE
ARGENT
ARGOSY PUBLISHING, INC
ARGUS HOLDINGS LTD
ARGUS SOFTWARE, INC.
BABYLON LTD.
BACKBONE SECURITY
BACKOFFICE ASSOCIATES LLC.
BACKTOCAD TECHNOLOGIES LLC
BackUp Review
BADBOY SOFTWARE
BADIA SOFTWARE
BAE SYSTEMS
bairTEK LLC
BALABIT IT SECURITY
BALABIT-EUROPE LTD
BALESIO
BALSAMIQ STUDIOS LLC
BAMBOO SOLUTIONS
BANXIA SOFTWARE LTD
BAPCO
BARBECANA INC
BARCO
BARCODE GENERATOR
BARCODE RESOURCE SOFTWARE
BARCODE SOFTWARE
BARCODEWIZ INC.
BARCOVIEW
BARE METAL SOFTWARE PTY LTD
BAREBONES SOFTWARE
BAREOS GMBH & CO KG
BARNES INTERNATIONAL LTD
BARR SYSTEMS
BARRACUDA NETWORKS
BARRINGER & ASSOCIATES
BARTELS MEDIA
BASECAMP LLC
BASEMARK LTD
BASHO TECHNOLOGIES INC
BASIC DATE PICKER
BASIC TECHNOLOGIES INTERNATIONAL LT
BASICGOV SYSTEMS INC
BASIS
BASTA COMPUTING, INC.
BATCHGEO LLC
BATCHIMAGE
BAUDCOMM, LLC
BAUDVILLE
BAY DYNAMICS
BAY TECHNOLOGY
BAYESIA USA
BBS-IDERA
BCD SOFTWARE LLC
BCGSOFT
BCL COMPUTERS
BCL TECHNOLOGIES
BDNA CORPORATION
BDRIVE, INC
BDTRONIC
BEA SYSTEMS, INC.
BEACON TECHNICAL SALES INC
BECKHOFF AUTOMATION LLC
BECKMAN COULTER
BECUBED SOFTWARE, INC.
Beijing Wangma Innovation Network
BEILEY SOFTWARE
BELARC, INC.
BELKIN COMPONENTS

Product Category			
ASTARO	AUTOFX	AZO TECHNOLOGIES	BELUS TECHNOLOGY
ASTERA SOFTWARE	AUTOGRAPH INTERNATIONAL INC.	B & L INDUSTRIES	BEN GRAHAM CORP
ASTERSOFT	AUTOMATED DATA SYSTEMS INC	B3PE	BENNET-TEC
ASTUTE GRAPHICS	AUTOMATED PACKAGING SYSTEMS	babelfor.NET	BENQ
BENTHIC SOFTWARE	BLACK ICE INC	BOSANOVA INC	BUILDING SYSTEMS DESIGN, INC.
BENTLEY SYSTEMS	BLACK PIXEL	BOSCH SECURITY	BULDOC, LTD
BENVISTA LTD	BLACKBAG TECHNOLOGIES INC.	Boshiamy C&C	BULLETPROOF SOFTWARE
BENZSOFT	BLACKBERRY	BOSON SOFTWARE	BULLSEYE TESTING TECHNOLOGY
BERBEE	BLACKMAGIC DESIGN USA	BOSTON SOFTWARE SYSTEMS	BUNCHBALL
BERNARD D&G	BLADE NETWORK TECHNOLOGIES	BOTTOMLINE TECHNOLOGIES	BUNGALOW SOFTWARE INC
BERNER & MATTNER	BLANCCO US LLC.	BOUNDLESS ASSISTIVE TECHNOLOGY LLC	BUNKSPEED
BERSOFT	Blast Management International	BOUNDLESS SPATIAL INC	BURST TECHNOLOGY
BERTHOLD	BLASTRADIUS	BOUNDLESS TECHNOLOGIES	BUSINESS APPLICATION PERFORMANCE CO
BESIDE COMPANY	BLOCKMASTER	BOW TIE PRO LTD	BUSINESS COMPUTER DESIGN INTL
BEST DATA PRODUCTS	BLR DIGITAL LLC	BOWE BELL & HOWELL COMPANY	BUSINESS FORECAST SYSTEMS INC
BEST DESKTOP SOLUTIONS BV	BLUBAKER LTD	BOX	BUSINESS MANAGEMENT SYSTEMS
BEST WAVE	BLUE CAT NETWORKS	BOXER SOFTWARE	BUSINESS OBJECTS
BETA CAE SYSTEMS USA INC	BLUE COAT SYSTEMS	BOXOFT CO LTD	BUSINESS PARTNER SOLUTIONS INC
BETIS GROUP	BLUE LABEL SOFT	BOXTONE	BUSINESS PERFORM
BETSY ERTEL	Blue Lance	BOZTECK SOFTWARE	BUSINESS SECURITY SYSTEMS
BEUGER ENTERPRISES INC	BLUE LEAF SOFTWARE	BPC COMPONENTS	BUSITECH
BEYOND SECURITY, INC	BLUE MANGO LEARNING SYSTEMS	BPI CONSULTING	BUSTRACE TECHNOLOGIES
BEYOND TRUST	BLUE MARBLE GEOGRAPHICS	BPM ANALYTICAL EMPOWERMENT PTY LTD	BUYRAR.COM
BIG BANG	BLUE MEDORA	BPSOFTWARE	BV TECH S.p.A
BIG FACELESS ORGANIZATION	BLUE NEWT SOFTWARE	BRACKET LABS	BYTESCOUT
BIGANT SOFTWARE	BLUE PEARL SOFTWARE	BRADFORD NETWORKS	BYTEWORX
BIGFIX	BLUE SKY SOFTWARE	BRADY	C SOLUTIONS
BINARY BAKERY	BLUE SQUIRREL	BRAINSTORM, INC	C TECH
BINARY FORTRESS SOFTWARE	BLUEBEAM	Braxton Technologies	C2C SYSTEMS INC
BINARY NOW	BLUEBERRY SOFTWARE	BRAZOS TECHNOLOGY CORP	C3 SOFTWORKS INC
BINARY RESEARCH	BLUECAT NETWORKS	BRC DIGITAL	CA DESIGN ASSOCIATES
BINARY TREE	BLUEDATA SOFTWARE INC	BREAKINGPOINT SYSTEMS INC.	CA TECHNOLOGIES
BINARYAGE SOFTWARE	BLUEFIRE SECURITY	BREAKPOINT SOFTWARE	CABLES TO GO
BINARYMISSION	BLUELANCE	BREAULT RESEARCH ORGANIZATION	CABLES UNLIMITED
BIND	BLUEPRINT	BREEZE SYSTEMS	CABLETIME
BINDVIEW	BLUEPROJECT SOFTWARE	BREEZE TREE SOFTWARE	CABLOFIL, INC
BINPRESS INC	BlueRISC Inc	BRENTHAVEN	CACE TECHNOLOGIES
BIOEX SYSTEMS INC	BLUESNAP	BRG	CACHE MONITOR
BIOINFORX INC	BLUESPEC INC	BRIDGE COMMUNICATIONS LLC	CAD CAM SYSTEMS
BIO-LOGIC INC	BLUESPRING SOFTWARE	BRIDGEWAVE	CAD MANUFACTURING
BIOMATTERS INCORPORATED	BLUESTAR	BRIDGEWAYS SOFTWARE INC	CAD SCHROER US INC
BIOMATTERS LTD	BLUESTRIPE SOFTWARE	BRIEFCAM INC	CAD STUDIO INC
BIOMCC	BLUMENTALS SOFTWARE	BRIGGS SOFTWORKS	CAD SYSTEMS
BIONET SYSTEMS	BMC SOFTWARE DISTRIBUTION	BRIGHT POINT	CAD ZONE
BIOPDF	BMC SOFTWARE INC	BRIGHTWORK	CADALOG INC
BIO-RAD LABORATORIES INC	BMS SOFTWARE & RESOURCES	BRIKSOFTWARE	CADENCE DESIGN SYSTEM
BIOSTAT	BMT MICRO	BRING2MIND LTD	CADIG, INC
BIRCH GROVE SOFTWARE	BNA SOFTWARE	BRITISH PHARMACOPOEIA	CAD-KAS GBR
BIRDIE SOFTWARE	BOARDVANTAGE	BROADFIELD DISTRIBUTION INC.	CADLINK
BIS INC	BOCADA	BROADGUN SOFTWARE	CADLOOK
BISCOM	BODIE TECHNOLOGY INC	BROADVISION INC	CADOPIA
BISIMULATIONS	BODINE TRAINING GAMES LLC	BROCADE	CADPRO
BISM NORMALIZER	BOGDAN URECHE	Bronzware Inc	CADSOFT COMPUTER INC
BISSANTZ	BOHEMIA INTERACTIVE AUSTRALIA	BROOKFIELD ENGINEERING LAB	CADSOFT CORP
BIT MIRACLE	BOHEMIA INTERACTIVE SIMULATIONS INC	BROOKS INTERNET	CADSON DEMAK
BIT STADIUM	BOHEMIAN CODING	BROOKTROUT BY CANTATA TECHNOLOGY	CADZATION
BIT9 INC	BOILSOFT	BRORSOFT	CAEFATIGUE LTD
BITDEFENDER	BOINX SOFTWARE, LTD.	BROTHER	CAELO
BITETHEBYTE	BOKAI	BROWSEEMALL	CAELYNX LLC
BITFLOW	BOLT SCIENCE LTD	BROWSERSTACK	CAERE
BITROCK INC	BOMBICH SOFTWARE INC	BROWSIUM, INC	CAIL SYSTEMS
BITS&COFFEE SRL	BOMGAR	BRT INC.	Cairns Chart & Maps
BITSDUJOUR	BONAVISTA SYSTEMS	BRYNTUM AB	CAKEWALK
BITSTREAM	BOOKE SEMINARS	BSQUARE	CALABRIO, INC.
BITTITAN	BOOSTSOLUTIONS CORPORATE PROFILE	BSRSOFT	CALDERA SYSTEMS
BITVISE	BOOTES SYSTEMS SAS	BTB GMBH	CALERO SOFTWARE LLC
Biz Effective Ltd	BOOTHROYD DEWHURST INC	BTRADE	CALIBRATED SOFTWARE

20-0825 A 749 of 908

Product Category

BIZTECH SOLUTION INC
BLACK BOX
BLACK DIAMOND TECH
BLACK DUCK SOFTWARE INC
CAMBRIDGESOFT
CAMELLIA SOFTWARE
Camera Bits
CAMERA BITS, INC.
CAMERAPAD
CAMERONTEC
CAMINOSOFT
CAMINOVA INC
CAMO SMART
CAMPBELL SCIENTIFIC
CAMTRIA
CANAM SOFTWARE LABS
CANBERRA INDUSTRIES INC
CANDYLABS
CANEBERRA TECHNOLOGIES
CANON
CANOPUS
CANTATA TECHNOLOGY
CANTO SOFTWARE INC
CANUSIA SOLUTIONS
CAPAX DISCOVERY
CAPE SYSTEM INC
CAPELLA JETCAP BARDIM
CAPHYON LTD
CAPILANO COMPUTING
CAPITALWARE INC
CAPRIZA
CAPSA SOLUTIONS
CAPSTONE TECHNOLOGY CORP
CAPTARIS
CAPTCHA INC
CAPTIVA
CAPTURE COMPONENTS
CARADIGM
CARAHSOFT
CARBISOFT LLC.
CARBONITE
CARD SCANNING SOLUTIONS
CARDETT
CARDSCAN
CARDZORT
CARETTA SOFTWARE
CARLETON INC
CARLSON SOFTWARE INC.
CAROLINA BARCODE
CARTESIAN PRODUCTS
CARTESIAN PRODUCTS INC
CARYA AUTOMATISERING
CASAHL TECHNOLOGY INC
CASECOMPLETE
CASO MANUFACTURING
CASSETICA
CAST SOFTWARE
CASTELLE
CASTLE ROCK
CATALOGIC SOFTWARE
CATALYST DEVELOPMENT
CATCH SOFTWARE
CATENARY SYSTEMS
CAUCHO TECHNOLOGY
CAVIUM
CBC AMERICA
CBT Company
BORDER STATES ELECTRIC
BORDERWARE
BORIS FX
BORLAND
CD Lab AG
CD LIGHT
CD-ADAPCO
CDH DETROIT INC
CE SOFTWARE
CE TE INC
CEBAS COMPUTER GMBH
CEI
CELCORP
Celeritas Simulation Technology LLC
CELESTIAL SOFTWARE
CELESTIX
CELL TRUST
CELLEBRITE USA
CELLROX LTD
CENIT NORTH AMERICA INC
CENTENNIAL SOFTWARE
CENTER FOR INTERNET SECURITY
CENTERED SYSTEMS
CENTERLINE SOFTWARE
CENTERSPACE SOFTWARE
CENTIGON SOLUTIONS INC
CENTRAL QUESTION
CENTRAL TIME CLOCK INC
CENTRALREACH
CENTRIFY CORPORATION
CENTURION TECHNOLOGIES
CENTURY SOFTWARE
CENZIC
CEPTAH SOLUTIONS
CERBERUS
CEREBRATA SOFTWARE PRIVATE LIMITED
CERIENCE
CERIOUS SOFTWARE INC
CERTANCE
CERTES NETWORKS INC.
CERTICOM
CERTIPORT - MEASUREUP
CETAN CORP
CETE SOFTWARE
CEV
CFENGINE
CGE RISK MANAGEMENT SOLUTIONS
CHANNEL SOURCES DISTRIBUTION CO.
CHAOS SOFTWARE GROUP INC
CHAPURA
CHARAMEL GMBH
CHARLES PRINEAS
CHARTFX
CHARTIO
CHAX INC
CHECK POINT SOFTWARE TECHNOLOGIE
CHECK THE NETWORK
CHECKBOX SURVEY INC
CHECKMARX
CHECKPOINT CONSULTING
CHECKPOINT SYSTEMS, INC.
CHEETAH3D
CHEF SOFTWARE
CHEMDRAW
Chemeng Software
CHEMICALOGIC
CHEMINNOVATION SOFTWARE INC
BUCHER + SUTER INC
BUCKETSOFT LLC
BUFFALO TECHNOLOGY
BUG LABS INC.
CHESSWARE
CHIKRII SOFTLAB GMBH
CHILKAT
CHIP PC TECHNOLOGIES
CHIPKIN AUTOMATION SYSTEMS IINC
CHOCKSETT SOFTWARE
CHRIS WEST
CHRISTIANSTEVEN SOFTWARE
CHRISTIE
CHROMIX
CHRONICLE GRAPHICS
CHUGAROO ENTERTAINMENT INC
CIDEON SYSTEMS GMBH
CIE-TECH INC
CIGITAL INC
CIMATRON TECHNOLOGIES INC
CIMAWARE
CIMCO AMERICAS LLC
CIMCO INTEGRATION
CIMETRICS
CIMMETRY SYSTEMS
CIMQUEST INC.
CIMQUEST INGEAR
CIMTECH INC
CINEDIGM
CINEMARTIN
CINERGIX PTY LTD
CINESYNC
CIPHERTRUST, INC
CIRCLE SYSTEMS
CIRESON INC.
Cisco Press
CISCO SYSTEMS
CISTERA
CITRIX
CJWDEV LTD
CK SOURCE
CLARIZEN
CLARK & PARSIA
CLARO SOFTWARE
CLAY TABLET TECHNOLOGIES
CLC BIO
CLEAN CODERS, LLC
CLEAR CANVAS
CLEAR CENTER
CLEAR CUBE
CLEARAPP, INC.
CLEARCONTEXT CORPORATION
CLEARLEFT
CLEARONE
CLEARPOINT METRICS
CLEARSWIFT
CLEARVIEW
CLEARVISION
CLEMEX
CLEO COMMUNICATIONS
CLEVERBRIDGE
CLICK ON TYLER
CLICKFREE
CLICKSTUDIOS
CLICKTOOLS
CLIENT CENTRIX LLC
CLIOSOFT INC
CALIPER CORP.
CALLAS SOFTWARE
CALLCOPY INC.
CAMBIUM NETWORKS
CLOUDALLY
CLOUDBEES
CLOUDBERRY LAB
CLOUDBOLT SOFTWARE
CLOUDERA
CLOUDIAN
Cloudpath Networks
Clover Associates
CLUMSLYLEAF SOFTWARE
CLUMSYLEAF SOFTWARE
CLUSTER RESOURCES
CLUSTERSTOR
CME GROUP
CMH SOFTWARE
CMNET
CMS PRODUCTS
CNC SOFTWARE
CNET TECHNOLOGY
COALESYS
COBALT BLUE
COCKOS INC
COCOATECH
COCOBOLO SOFTWARE
CODALOGIC LTD
CODE
CODE 42 SOFTWARE
CODE CHARGE
CODE COMPLETE SOFTWARE
CODE EFFECTS
CODE GREEN NETWORKS
CODE INDUSTRY LTD
CODE LINE COMMUNICATIONS
CODE ON TIME
CODE REBEL
CODE RED INC
Code School LLC
CODE SECTOR
CODE SYNTHESIS TOOLS
CODE SYSTEMS CORP
CODE TWO
CODE4WARD STEFEN KOELL
CodeAndWeb
CODEBABY
CODEFORTYTWO SOFTWARE
CODEJOCK.COM
CODEKICK
CODENOMICON LTD.
CODEORIGIN, LLC
CODEPEN
CODER GEARS
CODESMITH TOOLS, LLC
CODEWEAVERS, INC
CODEWORK INC
CODICE SOFTWARE SL
COFFEE CUP SOFTWARE
COFFING DATA WAREHOUSING
COFIGURESOFT INC.
COGIN
COGITEK
COGNIVIEW INC
COGNOS
COHERENT LABS AD
COLASOFT

20-0825 A 750 of 908

Product Category			
CBT NUGGETS	CHEMISTRY SOFTWARE LTD	CLO VIRTUAL FASHION	COLLABNET
CCH INCORPORATED	CHEMSTATIONS INC	Cloud Cruiser	COLLECT TECH SOLUTIONS
CCS INC	CHEMSW	CLOUD IT	COLLECTIVE SOFTWARE
CCS PRESENTATION SYSTEMS, INC.	CHENGDU YIWO TECH DEVELOPMENT LTD	CLOUD TECHNOLOGY SOLUTIONS LTD	COLLIBRA
COLLIER	COMPUWARE	CORETRACE CORPORATION	CT CORPORATION
Collier Research Corporation	COMSOL INC	CORNER BOWL SOFTWARE CORP.	CT DEVELOPING.COM
COLLIGO	COMTRADE	CORNERSTONE ONDEMAND	CTERA NETWORKS
COLLOBOS SOFTWARE	CON+DEV	CORPORATE WEB SOLUTIONS LTD.	CTL
COLOR VISION	CONCEPT SOFTWARE	CORRELOG INC	CTRL PUBLISHING
COLORSCHEMER	CONCURRENT COMPUTER	CORTADO	CTRLPUBLISHING SOFTWARE
COLUBRIS NETWORKS	CONCURRENT POCESSING	CORTEX I. T. LABS PTY LTD	CUBEWISE
COM1SOFTWARE	CONDUSIV TECHNOLOGIES	CORTICON TECHNOLOGIES INC.	CUCUSOFT, INC.
COMALA	CONEXWARE	COSIN SCIENTIFIC SOFTWARE	CULLIMORE AND RING TECHNOLOGIES
COMBI TECH	CONFER TECHNOLOGIES INC	COSMIC SOFTWARE INC	CUSTOMWARE ASIA PACIFIC PTY LTD
COMCASH	CONFIA SYSTEMS INC	COSPECTIVE PTY LTD	CUTESOFT
COMFORT SOFTWARE	CONFIGURESOFT INC	COUCHBASE	CVALLEY
COMFORTE INC.	CONFIO SOFTWARE	COUNTERPATH SOLUTIONS INC	CVENT
COMMAND SOFTWARE SYSTEMS	CONGA	COUNTERSOFT LTD	CVISION
COMMAND TECHNOLOGY	CONNECTOTEL	COUNTERTACK CYBER SOLUTIONS INC	CVXGEN LLC
COMMERCIAL ELECTRONICS CORP	CONNMOVE	COURION	CW PUBLICATIONS
COMMERCIAL TIMESHARING INC	CONQUEST SOFTWARE SOLUTIONS	COZYROC	CYBELE SOFTWARE
COMMON SENSE SYSTEMS, INC	CONSERVION	CP LAB	CYBER SQUARED INC.
COMMON TIME	CONSORTECH	CP TECHNOLOGIES	CYBERANGEL SECURITY SOLUTIONS, INC.
COMMSCOPE (COMSEARCH)	CONTACT PLUS CORP	CPA2BIZ	CYBER-ARK SOFTWARE
COMMUNICATION DEVICES INC.	CONTACT SOFTWARE	CPAPERLESS	CYBERDATA SYSTEMS
COMMUNICATION SOFTWARE	CONTACTIK	CPPDEPEND	CYBERLINK
COMMUNICATIONS HORIZONS	Contecs Engineering Services	CRADLEPOINT, INC.	CYBERLOGIC
COMMUNICATIONS INTELLIGENCE	CONTENT AND CODE	CRAFT ANIMATIONS	CYBERMETRICS
COMMUNICATIONS SUPPLY CORPORATION	CONTENTWATCH, INC.	CRANEL IMAGING	CYBERNET MANUFACTURING
COMMVAULT	CONTEX	CRANNOG	CYBERNET SYSTEMS
COMODO	CONTEXT MAGIC	CRAZYBUMP	CYBERNETICS
COMPACT DATA WORKS	CONTINUOUS IT PTY LTD	CRAZYEGG	CYBEROAM
COMPANION SOFTWARE	CONTINUUM ANALYTICS	CREATIVE LABS	CYBERPATROL, LLC
COMPANIONLINK SOFTWARE	Contract Logix LLC	CREATIVE RESEARCH SYSTEMS	CYBERPOWER SYSTEMS
COMPARE SUITE	CONTRACT TELECOMMUNICATIONS	CREDANT TECHNOLOGIES INC	CYBERSCRUB
COMPASS TOOLS	CONTROL ANALYTICS INC	CRE-DO EK	CYBERSOFT INC.
COMPELLENT	CONTROL SOFT ENTERPRISES	CRESCENT	CYBERSOFT OPERATING CORP
COMPETITIVE EDGE SOFTWARE INC	CONTROL SOLUTIONS	CRESTRON ELECTRONICS	CYBERTEC INTERNATIONAL INC
COMPILED SERVICES LLC	CONTROL TECHNOLOGY SOLUTIONS	CRIMETECH INC	CYBRA CORP
Complexible Inc (Clark & Parsia)	CONTROLENG CORPORATION	CRISTIE DATA PRODUCTS	CYCLING '74
COMPONENT ART INC	CONTROLLAB	CRISTIE SOFTWARE LTD	CYCORE SYSTEMS NORTH AMERICA
COMPONENT FACTORY	CONTROLNOW	CRITICAL TOOLS	CYLANCE INC
COMPONENT PRO	CONTROLSCAN	CRITICAL WATCH	CYMPHONIX
COMPONENT SOFTWARE LTD.	CONTROLSOFT INC	CRITTERCISM INC	CYPRESS TECHNOLOGY
COMPONENTACE LLC	CONTROLUP	CRMFUSION INC	CYPRESSTREE SOLUTIONS
COMPONENTART INC	CONTRONEX INC	CROSS BROWSER AJAX	CYSCAPE
COMPONENTONE LLC	CONVERGENT DESIGN INC.	CROSS MATCH TECHNOLOGIES INC	CYTEL INC.
COMPONENTSPACE PTY LTD	CONVERTER TECHNOLOGY INC	CROSSBOW EDUCATION	CZ SOLUTION
COMPOSITE SOFTWARE	CONVERTPDFTOWORD.NET	CrossBrowserTesting.com LLC	D Software - Zephyr
COMPREHENSIVE TECHNICAL GROUP	CONVEY COMPLIANCE SYSTEMS, INC.	CROSSCHECK NETWORKS INC	DAEGIS
COMPRESSOR ENGINEERING CORPORATION	COOLCAD ELECTRONICS LLC	CROSSMATCH	DAEJA IMAGE SYSTEMS
COMPROSE, INC.	COOLER MASTER	CROSSTEC	DAEMON TOOLS
COMPU.TECTURE	COOLING TECHNOLOGY INSTITUTE	CRU-DATA PORT	DAIKON FORGE
COMPUCLEVER SYSTEMS INC	Coolrock Software	CRUSHFTP	DAKTECH
Computalabel International	COOLSTF	CRYPKEY	DAKTRONICS
COMPUTALABEL INTERNATIONAL LTD	COOLUTILS	CRYPTIGO	DA-LITE
COMPUTATIONAL ENGINEERING INTL	COPERNIC	CRYPTOCARD	DALTOOLS
COMPUTER AIDED SOLUTIONS	COPP CLARK LIMITED	CRYPTON COMPUTER LTD.	DAMBALLA INC.
COMPUTER DIRECTIONS, LLC	COPYNOTIFY!	CRYPTOSYS	DAMEWARE
COMPUTER ENGINEERING PRODUCTS	COQSOFT	CRYPTZONE	DANE PRAIRIE SYSTEMS LLC
COMPUTER LAB	CORADIANT	CRYSTAL GRAPHICS	DANGEROUS GOODS COUNCIL
COMPUTER POWER SOLUTIONS OF ILLINOI	CORAL CREEK SOFTWARE	CRYSTAL POINT	DANIEL G HYAMS
COMPUTER PRODUCTS CORPORATION	CORASWORKS	CRYSTALDESK	DANLAW
COMPUTER PROMPTING & CAPTIONING CO.	CORDA TECHNOLOGIES	CRYSTALMAKER SOFTWARE LTD	DANTZ DEVELOPMENT
COMPUTER SIMULATION TECHNOLOGY	CORDES DEVELOPMENT GMBH	CRYSTALREPORTS	DANUBE
Computer Solutions	CORE SECURITY	CS ODESSA LLC,	Daossoft
COMPUTER STRUCTURES	CORE TECHNOLOGIES	CSC CONSULTING INC	DAPTIV

20-0825 A 751 of 908

Product Category			
COMPUTER SYSTEMS ODESSA	COREFILING LTD	CSE	DARIA & TETIANA PROCESS INSTRUMENTS
COMPUTERLINKS	COREFTP.COM	CSI INTERNATIONAL	DARKROOM SOFTWARE
COMPUTERS & STRUCTURES INC.	COREL	CSI TOOLS	DART
COMPUTRACE	CORELAB	CST INC	DARTFISH
DARTWARE	DB SOFTWARE LABOATORY	DEVON IT	DISCUS SOFTWARE COMPANY
DASSAULT SYSTEMES AMERICAS CORP	DB SOLO	DEVON TECHNOLOGIES	DISKINTERNALS RESEARCH
DASSAULT SYSTEMS AMERICAS CORP	DBA24HRS	DEVSCOPE	DISKOLOGY
DATA & OBJECT FACTORY INC	DBASE	DEVSENSE S.R.O.	DISPLAY WERKS
DATA 21 INC	DBAUTOTRACK LTD	DEXPOT GBR	DISTINCT
DATA DESCRIPTION INC	DBBALANCE	DEXTRONET	DISTINOW
DATA DIRECT TECHNOLOGIES	DBDIFF	DH2I	DIVELEMENTS LTD
DATA DOMAIN	DBI LLC.	DHTMLX	DIVISION M
DATA DYNAMICS	DBI-TECH	DIABLO ANALYTICAL	DIVLOCSOFT
DATA EAST LLC	DBVIS SOFTWARE AB	DIAGNOSTIC INSTRUMENTS	DIVXNETWORKS
DATA GEEKERY GMBH	DBVISIT SOFTWARE	DIALOGIC	DK MULTIMEDIA
DATA ILLUSION	DCSI	DIAMOND HEAD ASSOCIATES	DLI.TOOLS
DATA INNOVATIONS, LLC	DE NOVO SOFTWARE	DIAMONDCS	D-LINK SYSTEMS
DATA IO CORP	DEALMAVEN INC	DIASOFT INC	DLT SOLUTIONS, INC.
DATA JUNCTION	DEBENU	DICKSON	DM SOLUTIONS INC
DATA KINETICS	DECISION FRAMEWORKS	DICTRAN	DMH Software
DATA LADDER	DECISION MODELING	DIDISOFT	DMITRIY PRIMOCHENKO
DATA LOCKER, INC	DECISION SUPPORT TECHNOLOGY INC	DIFFRACTION LIMITED	DMITRY STREBLECHENKO, USA
DATA M CORPORATION	DECISIONEDGE	DIGDB	DMSUITE
DATA MANAGEMENT, INC.	DECISIONEERING	DIGI EFFECTS	DNASTAR
DATA PRESENTATION PRODUCTS INC	DEEP COGNITION LTD.	DIGI INTERNATIONAL	DN-COMPUTING
DATA PROTECTO	DEEPINVENT SOFTWARE	DIGIARTY SOFTWARE	DNN CORPORATION
DATA SPRINGS INC	DEEPMETRIX	DIGICERT INC	DNSSTUFF.COM
DATA STORAGE CORP	DEEPNINES, INC.	DigiDNA SARL	DNV
DATA TECH SOFTWARE INC	DEEPSOFTWARE	DIGI-KEY CORPORATION	DO PROCESS SOFTWARE
DATA TECHNIQUES INC	DEKART	DIGIMATION	DOBYSOFT INC
DATABOROUGH LTD	DELCAM	DIGIMIND	DOCAUTO INC
DATACARD GROUP	DELCROSS TECHNOLOGIES LLC	DIGIPEDE TECHNOLOGIES LLC	DOCKLIGHT
DATACHEM	DELL	DIGIPORT	DOCMAESTRO LLC
DATACOLOR	DELL SOFTWARE INC	DIGITAL ANARCHY	DOCSCORP NORTH AMERICA
DATACORE SOFTWARE CORPORATION	DELORME	DIGITAL CANAL	DOCTOHELP
Datacubist Oy	DELPHIX	DIGITAL COMBUSTION INC	DOCUDESK
DATAECH SMARTSOFT	DELTA SOFTWARE INTL	DIGITAL DETECTIVE GROUP	DOCULEX
DATAGAPS INC	DELTAXML LTD	DIGITAL FILM TOOLS	DOCUMENS CORP
DATAGUISE INC	DELTEK	DIGITAL FILMWORKS	DOCUMENT LOGISTIX LLC
DATALOGIC	DELTOPIA	DIGITAL GUARDIAN INC	DOCUPOINT
DATAMATION SOFTWARE INC	DEM SOLUTION	DIGITAL INTELLIGENCE INC.	DOCUSIGN INC
DATAMATION SYSTEMS, INC.	DEMCO	DIGITAL JUICE	DOLPHIN COMPUTER ACCESS LTD.
DATAMAX	DENEBA	DIGITAL METAPHORS	DOMAINTOOLS LLC
DATAMILLS LTD	DENICOMP SYSTEMS	DIGITAL METROLOGY SOLUTIONS	DOMINO EIS
DATAMISSION	DENIM GROUP LTD	DIGITAL PERSONA	DON JOHNSTON INC
DATAMOTION	Denis Kozlov	DIGITAL PRODUCT	DONALD H BARNHART
DATAMYSTIC	DENOVA	DIGITAL RAPIDS CORPORATION	DONEEX
DATANAMIC	DENSO ROBOTICS	Digital Reasoning	DONTYNE SYSTEMS
DATANITRO	DESAWARE	DIGITAL RIVER	DORADO SOFTWARE
DATANUMEN INC	DESIGN 2 SOLUTIONS	DIGITAL SURF	DOREMISOFT SOFTWARE CO LTD
DATANYZE	DESIGN SAFETY ENGINEERING INC	DIGITAL TRANSMISSION LIC ADMIN	DORIAN SOFTWARE CREATIONS
DATAPAQ	DESIGN SCIENCE	DIGITALLINK	DOSADI
DATAQ INSTRUMENTS	DESIGN SIMULATION TECHNOLOGIES	DIGITALML USA INC	DOT HILL
DATARAM	DESIGNERVISTA SOFT LLC	DIGITALOFFICEPRO INC	DOTFIX SOFTWARE
DATASHEER	DESIGNSOFT KFT	DIGITECH SYSTEMS	DOTNETNUKE CORP
DATASOUTH	DESKOVER	DIGITIZEIT	DOTSOFT
DataStax	DESKPRO LTD	DIGITZONE	DOUBLE ROBOTICS
DATASTOR	DESKSHARE	DIGIUM	DOUBLEDUTCH
DATATOOLS PTY LTD	DESKSOFT	DIGSILENT GMBH	DOUBLE-TAKE SOFTWARE
DATATREND SOFTWARE	DESKTOP AUTHOR	DIMASTR	DOUGLAS STEWART CO
DATAVIZ	DESKTOPSTANDARD CORP	DIMENSIONAL SOLUTIONS INC	DOVESTONES SOFTWARE
DATAWATCH CORP	DETEX CORP	DINCLOUD	DOWNSTREAM
DATAWAY	DETONG TECHNOLOGY LTD	DINO SOFTWARE	DP TECHNOLOGY
DATAWORXS SYSTEMS LTD	DETTO	DI-O-MATIC	DR DOS INC
DATAZEN SOFTWARE INC	DEVALDI LTD	DIPL-ING. MARTIN AIGNESBERGER	DR EXPLAIN
DATEL	DEVART	DIRECTIONS ON MICROSOFT	DRAFTWARE DEVELOPERS INC
DATIRIS LLC	DEVCOMPONENTS	DIRECTORY WIZARDS	DRAGONWAVE INC.

20-0825 A 752 of 908

Product Category			
DATSTAT	DEVELOPER EXPRESS	DISC SOFT	DRAGOS SECURITY LLC
DAVID G RHOADS ASSOCIATES INC	DEVICE42	DISCMASTERS	DRASTER
DAY ONE	DEVICELOCK USA	DISCOVER TECHNOLOGIES	DRAWLOOP TECHNOLOGIES
DAZ PRODUCTIONS	DEVOLUTIONS INC	DISCREETFX	DRDOS
DREAMFACTORY SOFTWARE	EASYPROJECTPLAN LLC	EKIWI LLC	EMTEC
DRIVER MAGICIAN	EASYRUN	EKO KONZALTING LTD	EMULATE3D, INC.
DRIVERMILL, LLC	EASYSOFT LTD	EKOBIT	EMULEX
DROBO	EATON	EKTRON	EMURASOFT
DROPBOX INC	EAZ SOLUTION INC	ELCOMSOFT	ENABLEMART
DRPU SOFTWARE PVT	E-BEAM	ELDOS	ENABLING TECHNOLOGIES CORP
DRS TECHNOLOGIES, INC.	EC SOFTWARE	ELEARNING ART	ENCHOICE INC
DRUID PARTNERS	ECAMERICA, INC	ELEARNING BROTHERS	ENCORE
DRUIDE INFORMATIQUE	ECAMM NETWORK LLC	ELECARD	ENCRYPTOMATIC LLC
DRUVA INC	ECE SOLUTIONS, LLC	ELECTRIC CLOUD	ENDACE USA
DS DEVELOPMENT SRL	ECHELON	ELECTRIC PLUM LLC	ENDNOTE
DSP DEVELOPMENT CORP	ECHO17	ELECTRIC RAIN	ENDRUN
DSXchange	ECI SOFTWARE SOLUTIONS	ELECTRIC SOFTWARE	ENERCALC ENGINEERING SOFTWARE
DT RESEARCH, INC.	ECLIPSE DIGITAL IMAGING,INC	ElectroMagnetic Imaging	ENERSYS
DT SEARCH CORP.	ECLIPSE SCIENTIFIC	ELECTRONIC FANTASY WORLD	ENESYS
DT VIDEOLABS	ECLIPTIC TECHNOLOGIES	ELECTRONIC MEMORY SERVICES	ENFOCUS SOFTWARE
DTK	ECM ENGINEERING	ELECTROTECHNIK PTY LTD	ENGHOUSE INTERACTIVE CANADA
DTM SOFT	ECOFONT B.V.	ELECTRUM MULTIMEDIA	ENGHOUSE INTERACTIVE USD
DTSEARCH	ECON TECHNOLOGIES	ELEGANCE TECHNOLOGIES, INC.	ENGINEERED SOFTWARE
DTU WIND ENERGY	ECONOMETRIC SOFTWARE, INC.	ELEMENT 5	ENGINEERING INTERNATIONAL , INC
DUALITY SOFTWARE	ECOPY	ELEMENT IT	ENGINEERING POWER TOOLS SOFTWARE
Dun & Bradstreet	ECORA	ELEVATE SOFTWARE	ENGINOS GMGH
DUNDAS	ECRI INSTITUTE	ELEVATOR LADY	ENGYRO CORPORATION
DUO SECURITY	ECRION SOFTWARE INC.	ELFIQ, INC	ENHANSOFT INC
DURAND & ASSOCIATES	EC-SOFTWARE	ELFRING FONTS INC	E-NODE SAS
DUXBURY SYSTEMS	EDA DIRECT	ELGATO SYSTEMS, LLC	ENOW
DVCREATORS.NET	EDEV TECHNOLOGIES	ELITE PC	ENSOFT
DVTel	EDGE	ELITE SOFTWARE DEV INC	ENSURE TECHNOLOGIES
DWG TOOL	EDGERUNNER LLC	ELIXIR TECHNOLOGIES CORPORATION	ENTECH TAIWAN
DYMO	EDGEWATER NETWORKS INC	ELLISYS	ENTERASYS NETWORKS
Dyna Font	EDGEWAVE INC	Ellora Assets Corporation	ENTERPRISE DISTRIBUTED TECHNOLOGIES
DYNACOM CORP	EDIDEV LLC	ELM COMPUTER SYSTEMS INC	ENTERPRISE SOFTWARE SOLUTIONS
DYNACOMWARE TAIWAN LTD	EDIFECS	ELO TOUCHSYSTEMS	Enterprise Systems Associates Inc
DYNALINK	EDIT PLUS	ELPHSOFT	ENTERPRISEDB CORP.
DYNAMETRIC	EDITOR SOFTWARE	ELSA INC.	ENTERPROID, INC
DYNAMIC TECHNOLOGIES INC	EDITORIUM	ELSASOFT LLC	ENTERTAINMENT PARTNERS
DYNAMICOPS	EDITSHARE LLC	ELSINORE TECHNOLOGIES	ENTHOUGHT INC.
DYNAMSOFT CORPORATION	EDMI Ltd	Elsyca Inc	ENTRIAN SOLUTIONS LTD
DYNATRACE SOFTWARE INC	EDP SOFTWARE	ELTIMA	ENTRUST INC
DYNAVOX SYSTEMS LLC	EDP-USA	ELYSIUM	ENVATO
DZONE INC	EDRAW	EM SOFTWARE	ENVELOPE MGR
E CRANE	EDU BUSINESS SOLUTIONS	EM SOFTWARE & SYSTEMS INC	ENVENTIVE ENGINEERING INC
E LOGGER INC	EDULEARN	EMA DESIGN AUTOMATION, INC	ENVIRONMENTAL RESEARCH SOFTWARE
E TEXT EDITOR	EDX WIRELESS INC	EMAG TECHNOLOGIES INC	ENVIRONMENTAL SYSTEMS
E.WORLD TECHNOLOGY LIMITED	E-EMERGENCE	Email on Acid	ENVIROSIM ASSOCIATES LTD
EAC Design	EEYE DIGITAL SECURITY	EMBARCADERO TECHNOLOGIES	ENVISION
EADOCX LTD	E-FENSE	EMBEDDED SYSTEMS ACADEMY INC	ENVOX AMERICAS
EARLE ASSOCIATES INC	EFF EFF	EMBOTICS CORPORATION	ENVOY DATA
EARTH NETWORKS/WEATHERBUG	EFFECTIVE TECHNOLOGIES LLC	EMBRACE360	EOLOGIC
EARTH POINT	EFFECTMATRIX LTD	EMC	E-ON SOFTWARE
EARTHSHIFT	EFFECTUAL SYSTEMS GROUP INC	EMCIEN	EOS SYSTEMS INC
EASE SIMULATION	EFFEXIS SOFTWARE LLC.	EMCO	EPC SOLUTIONS
EASEUS	EFFICIENT ELEMENTS	EMCoS	EPCON INTERNATIONAL
EASIESTSOFT	EFFICIENT NETWORKS	E-MEDIA PLUS, INC	e-PDFConverter Software
EAST TECHNOLOGIES	EFFIENTLAB LLC	Emerald Associates	EPHERE PRODUCTIONS INC
EAST VIEW INFORMATION SERVICES INC	EFIRESOFT	EMERGING INFORMATION SYSTEMS INC	EPHESOFT INC
EASY BARCODE TECHNOLOGIES	EG INNOVATIONS	EMERGING THREATS PRO	EPHOX
EASY CLOCKING	EGAIN	EMERSON NETWORK POWER	EPIK ONE, INC.
EASY HTML5 VIDEO	EGRABBER	EMETRIX	EPIX, INC
EASY LOBBY	E-ICEBLUE INC	EMFAST	EPLAN SOFTWARE & SERVICE LLC
EASY SOFTWARE	EICON TECHNOLOGY	EMGU	EPM LIVE
EASY SOFTWARE PRODUCTS	EIGENVECTOR	EMIGRE GRAPHICS	EPSON
EASYBYTE SOFTWARE CORPORATION LTD	EIQ NETWORKS	EMINENTWARE	EQUILIBRIUM

20-0825 A 753 of 908

Product Category			
EASYFROM INC	EIS TECHNOLOGIES INC	EMKA INC.	EQUINOX SYSTEMS
EASYNTH SOLUTION	EIZO	EMONEY ADVISOR	EQUINUX
EASYPANO HOLDINGS	EJ TECHNOLOGIES	EMPIRIX	EQUISYS INC
EasyPower LLC	EKAHAU	EMS DATABASE MGMT SOLUTIONS INC	EQUITRAC CORPORATION
EQUORUM CORP	EXCELSIOR SOFTWARE INC.	FAIRWARNING INC	FIREHOLE TECHNOLOGIES INC.
ERACENT	EXCELUSER.COM	FALCONSTOR	FIREMON
ERDAS	EXCLAIMER LIMITED	FAMATECH	FIRST FLOOR SOFTWARE
ERGOSIGN TECHNOLOGIES GMBH	EXCLAMATIONSOFT	FAMTECH INFORMATION SERVICES LTD	FIRSTRAIN INC
ERGOTRON	EXECUTIVE COMMUNICATION SYSTEMS	FANCY HANDS	FISCHER INTERNATIONAL SYSTEMS CORP
ERGOWEB	EXECUTIVE INFORMATION SYSTEMS LLC	FANCYAPPS	FISERV INC
ERICOM SOFTWARE	EXECUTIVE TECHNOLOGIES INC	FANUC AMERICA CORP	FISHBOWL INVENTORY
ERICON SOFTWARE	EXEICON	FARGO ELECTRONICS	FISHBOWL SOLUTIONS
ERITHACUS SOFTWARE	EXELIS VISUAL INFORMATION SOLUTIONS	FARO TECHNOLOGIES INC	FISHER UNITECH
ES COMPUTING	EXFO INC	FARONICS	FISHNET SECURITY
ESCAPE MOTIONS	EXIDA.COM	FARPOINT	FIT TRACKING SOLUTIONS
ES-COMPUTING	EXNP INC	FARSIGHT SECURITY INC	FIVE POINTS INFRASTRUCTURE SVCS LLC
ESD ASSOCIATION INC	EXO5 LLC	FARSTONE TECHNOLOGY	FIXMESTICK
ESET SOFTWARE	EXONY	FAST TRACKFTP	FLAIRBUILDER
ESHA RESEARCH	EXP SYSTEMS LLC	FASTCAM INC	FLASHCUT CNC
ESI ACQUISITION INC	EXPAND DRIVE INC.	FAST-HELP	FLASHDEMO
ESI ENTERPRISES	EXPERIAN	FASTPOINT/FTG DATA SYSTEMS	FLASHFXP
ESKER	EXPERIENCE IN SOFTWARE INC	FASTRAK SOFTWORKS INC	FLASHJESTER
ESKILL CORPORATION	EXPERITEST LTD	FASTSPRING	FLASHMAPS GEOSPATIAL
ESKOARTWORK	EXPERNOVA	FASTSTONE SOFT	FLAT ROCK SOFTWARE
ESKO-GRAPHICS	EXPERT CHOICE INC	FASTVUE INC	FLEX CALENDAR COMPONENT
ESM SOFTWARE e-motional	EXPERT NETWORKING GROUP LTD	FAT CAT SOFTWARE	FLEXERA SOFTWARE, INC.
ESOFT	EXPERTPDF COMPONENTS	FATESOFT	FLEXIBLE INFORMATION SYSTEMS INC
ESOTERIC SOFTWARE	EXPERTS EXCHANGE	FATPIPE	FLEXICIOUS LLC.
ESRI	EXPLORE ANALYTICS	FAXBACK	FLEXMONSTER
ESSENTIAL OBJECTS, INC	Exposure Assessment Solutions, Inc	F-CHART SOFTWARE	FLEXSIM SOFTWARE PRODUCTS, INC.
ESSEX SOFTWARE LLC	EXPRESS LOGIC	FCODER	FLEXUS
ESTECO NORTH AMERICA INC	EXPRESS METRIX	FEBOOTI SOFTWARE	FLIGHTAWARE
ESTIMA	EXPRESS TECHNOLOGIES CORP	FEDCO	FLIGHTSTATS INC
ESURVEYPRO	Exprodat Consulting Ltd	FE-DESIGN	FLINTO
ESVA, Inc.	EXT JS	FELICIANO TYPE FOUNDRY	FLIPBUILDER.COM
Esxpress	EXT NET INC	FELIX DEIMEL	FLIPPAGEMAKER SOFTWARE
ET SPATIAL TECHNIQUES	EXTEND	FELLOWES	FLIPPING BOOK
Etap	EXTENDE INC.	FENESTRAE	FLIR SYSTEMS
ETASOFT	EXTENDOFFICE.COM	fenopix	FLITE SOFTWARE NI LTD
EUREKA LOG	EXTENSION INC	FERIDAX	FLO-2D
EURESYS INC	EXTENSIS	FETCH SOFTWORKS	FLOHR IT CONSULTING & DEVELOPMENT
EUROSOFT INC	EXTENSOFT INC.	FEVOSOFT	FLORENCESOFT
EVATONE	EXTENUA	FIBERLINK COMMUNICATIONS CORP	FLOW SCIENCE
EVAULT	EXTERITY LTD	FIDELUS TECHNOLOGIES LLC	FLOWERFIRE
EVENT ZERO PTY LTD	EXTRABIT SOFTWARE	FIGURE 53	FLOWJO LLC
EVENTBOARD	EXTRACOMM	FILD.NET	FLOWMASTER USA
EVENTBUILDER	Extrahop Networks	FILEBOUND EXPRESS	FLOWTRAQ
EVENTIDE INC	EXTRALABS SOFTWARE	FILEMAKER	FLUENT PRO
EVERBRIDGE INC	EXTREME NETWORKS	FILEVIEWER	FLUENZ INC
EVEREST SOFTWARE INT PTY. LTD.	EXTREME OPTIMIZATION	FILMIMPACT	FLUKE ELECTRONICS
EVERFOCUS	EXTREME PROTOCOL SOFTWARE	FILMS MEDIA GROUP	FLUKE NETWORKS
EVERMAP COMPANY LLC	EYEDEAL TECH	FILTER FORGE, Inc	FLUX CORPORATION
EVERNOTE CORPORATION	EYEON SOFTWARE INC	FINAL DRAFT, INC.	FLUXICON
EVERSTRIKE SOFTWARE	Eyepower Games Private Ltd	FINALHIT LTD	FLYP TECHNOLOGIES INC
EVIEW	EZ AUDIT	FINANCIALCAD CORPORATION	FLYPAPER STUDIO INC
EVIEWS	E-Z AUDIT	FINCAD	FM3 SYSTEMS INC
EVIWARE	EZAUTOMATION DBA AUTOTECH TECH L.P	FINDEX INC	FMS, INC.
EVO PDF SOFTWARE	EZB SYSTEMS INC	FINDYNAMICS	FNORD SOFTWARE
EVOLOGICAL	EZ-CAM SOLUTIONS	FINE POINT TECHNOLOGIES	FOCUS PERFORMANCE
EVOLUTION COMPUTING INC	EZCOLLABORATOR	FINE PRINT	FOG CREEK SOFTWARE INC
EVOLUTION SOFTWARE	EZENIA!, INC	FINEPRINT SINGLE TRACK SOFTWARE	FOLDERSIZES
E-WATCH CORPORATION	EZIRIZ	FINETEC	FONT BUREAU
EXACQ TECHNOLOGIES INC	EZPASTE	FINISAR CORPORATION	Font Factory
EXALT COMMUNICATIONS INC	EZTITLES DEVELOPEMENT STUDIO LTD	Finite Element Analysis Ltd	FONTLAB LTD.
EXC SOFTWARE LLC	F KEY SOLUTIONS INC.	FINITE MATTERS LTD	FONTS
Excalibur System	F.I.R.S.T. Gesellschaft für	FINITE STATE MACHINE LABS INC	FONTSHOP
EXCEED LLC	F5 NETWORKS	FINKIT	FOOKES SOFTWARE

20-0825 A 754 of 908

Product Category			
EXCEL IMAGE ASSISTANT	FABBRICADIGITALE SRL	FINSBURY SOLUTIONS	FORCAM INC.
EXCEL SOFTWARE	FABULATECH INC	FIREARROW ENTERPRISE SOFTWARE INC	FORCEAMP LLC
EXCEL4APPS	FACESHIFT	FIREDAEMON	FOREGROUND SECURITY
EXCELSIOR LLC	FAIR ISAAC CORP	FIREEYE, INC.	FORENSIC STORE INC
FORENSIC TECHNOLOGY WAI INC	FUNGUSWARE	GEOCOVE	GLOBANET CONSULTING SERVICES
FORENSICSOFT	FUNK SOFTWARE	GEOLINE POSITIONING SYSTEMS, INC	GLOBESOFT
FORENSIT LTD	Furious Technologies Limited	GEOLOGISMIKI	GLOBFX
FORESCOUT TECHNOLOGIES INC	FURIX BV	GEOLYTICS	GLUB TECH INC
FORM INNOVATIONS INC	FURNXPERT LLC	GEOMAGIC	GLYPH & COG, LLC
FORMAT BLUE SOFTWARE	FUSION REACTOR	GEOMANT	GLYPH LAB
FORMDEV SOFTWARE	FUSIONCHARTS TECHNOLOGIES LLP	GEOMETIC LTD	GMG SYSTEMS INC
FORMDOCS LLC	FUSION-IO	GEOMETRICS TECHNOLOGY INC	GNOME
FORMING TECHNOLOGIES INC	FUTURE FACILITIES	GEOMOTION	GNOSO INC.
FORMSTACK LLC	FUTURE INTERATCTIVE SOFTWARE	GEORGIA SOFTWORKS	GNOSTICE INFO TECHNOLOGIES PRIVAT
FORMULA SOFTWARE	FUTURE MEMORY SOLUTIONS	GEOSCIENCE SOFTWARE INC	GO SOFTWARE
FORPROJECT TECHNOLOGY INC.	FUTURE SYSTEMS SOLUTIONS	GEOSOFT	GO2GROUP, INC
FORSYTH CONSULTING INC	FUTUREMARK	Geosolve	GoAnimate
FORTINET	FUTURESOFT	GEOSPATIAL EXPERTS	GODADDY.COM
FORTRES GRAND	FUTUREWORK SYSTEMS LLC	GEOTEST MARVIN TEST SYSTEMS	GOENGINEER
FORTRESS TECHNOLOGIES	FWB	GEOTRUST INC	GOKEYLESS
FOSCAM DIGITAL TECHNOLOGIES LLC	FX LOADER	GEOVARIANCES	GOLD SOFTWARE
FOUNDRY NETWORKS	G DATA Software AG.	GEOVISION INC.	GOLD STANDARD, INC.
FOUNDRY376	GABRIEL TOPALA	GERBER SCIENTIFIC	GOLDEN EYE SOFTWARE
FOUR POINT SOLUTIONS LTD	GADWIN SYSTEMS INC.	GessNet	GOLDEN SOFTWARE
FOUR WINDS INTERACTIVE	GAJJT SOFTWARE	GETAC INC.	Goldgingko.com
FOURNOVA	GALAXY SEMICONDUCTOR	GETDATA PTY LTD	GOLDMINE SOLUTIONS
FOXIT SOFTWARE COMPANY	GAMANI PRODUCTIONS	GETTYIMAGES	GoldSim Technology Group LLC
FRACTURE FX	GAMAX	GETWIRELESS	GOLDSTAR SOFTWARE
FRAMEWORKTEAM SOFTWARES	GAMBIT COMMUNICATIONS	GETZEPHYR.COM	GOLDWAVE INC
FRAMTIDSFORUM I&M AB	GAMMADYNE	GFI	GOLIATH TECHNOLOGIES
Francochinois	GAMS DEVELOPMENT CORP	GFI BUSINESS SOLUTIONS, INC	GOOD TECHNOLOGY
FRANK FOCK	GANTT	GFI SOFTWARE	GOODDATA CORPORATION
FRANK STEARNS ASSOCIATES	GAPOTCHENKO	GFORGE	GOOGLE
FRANKLIN COVEY	GARDEN GNOME SOFTWARE	GHISLER	GORDON SECURITY SOLUTIONS
FRANSON	GARMIN	GIEGERICH & PARTNER GMBH	Gorillized Corporation
FRANZ KRAINER - NETAL	GARNER PRODUCTS	GIGABYTE TECH.	GOSCREEN
FRANZUS	GAS TECHNOLOGY INSTITUTE	GIGAMON SYSTEMS LLC	GOVERLAN INC
FRAUNHOFER INSTITUT FUR	Gazepoint	GigaPan Systems	GP SOFTWARE
FREEDOM SCIENTIFIC	GB & SMITH	GIGASOFT, INC.	GPHOTOSHOW.COM
FREESCALE SEMICONDUCTOR INC.	GC MICRO	GIGATRUST	GPSGATE AB
FREEZERWORKS	G-C PARTNERS LLC	GILISOFT	GRADIENCE SOFTWARE
F-RESPONSE	GDP SOFTWARE	GILLES VOLLANT SOFTWARE	GRADUATE MANAGEMENT ADMISSION COUNC
FREVVO INC	GE HEALTHCARE	GILLMEISTER SOFTWARE	GRAFTEK IMAGING INC
FRIEDRICH DATENTECHIK GMBH	GEAR SOFTWARE	GIMMAL LLC	GRAFX SOTWARE DEVELOPMENT TOOLS
FRISCHLUFT.COM	GEARMAGE	GIMPEL SOFTWARE	GRAHL SOFTWARE
FRISK SOFTWARE INTERNATIONAL	GECKOBOARD	GINT SOFTWARE INC.	GRAMMARLY
FROGLOGIC PORTEN & STADLBAUER GBR	GEEKCORP	GIS-pax Pty Ltd	GRAMMATECH INC
FROGMORE COMPUTER SERVICES	Geeknet	GITHUB	GRANTA DESIGN LIMITED
FRONTLINE SYSTEMS	GEMALTO	GITLAB BV	GRAPECITY
FRONTLINE TEST EQUIPMENT	GEMBOX	GIZMOX	GRAPH SOFT
FRONTRANGE	GEMPACK Software	GL NOBLE DENTON	GRAPHEAST COMPUTERS
FROZEN MOUNTAIN SOFTWARE	GEMPLUS	GLADINET, INC	GRAPHIC REGION.COM
FROZENFROG SOFTWARE LTD	GENADY BERYOZKIN	GLADWEV SOFTWARE	GRAPHICODE
FRYTEK	GENARTS, INC.	GLARYSOFT	GRAPHICS SERVER
F-SECURE	GENE CODES	GLEAMTECH	GRAPHISOFT SE
FSI/NTP SOFTWARE	GENERAL DATACOMM	GLENN ALCOTT	GRAPHON CORP
FSMLabs, Inc	GENERAL DYNAMICS ITRONIX	GLIDEVISION SRO	GRAPHPAD SOFTWARE
FSPRO LABS	GENERATION SYSTEMS	GLIFFY	GRASS VALLEY
FSX FLIGHT	Generis Knowledge Management Inc	GLOBAL	GRAVIC
FTPEDITOR	GENESEO COMMUNICTIONS	GLOBAL 360	GRAVOGRAPH
FTPGETTER	GENESISONE, INC	GLOBAL E BUSINESS SOLUTIONS GROUP	GRAVOTECH
FTR LTD	GENETEC	GLOBAL GRAPHICS	GREAT BAY SOFTWARE INC.
FUJI MEDIA	Genie9 LTD	GLOBAL IP	GREAT CIRCLE LEARNING
FUJIFILM GRAPHIC SYSTEMS USA INC	GENII SOFTWARE LTD	GLOBAL KNOWLEDGE SOFTWARE	GREAT DATA
FUJITSU AMERICA	GENIVIA	GLOBAL MAPPER SOFTWARE LLC	GREAT MIGRATIONS
FUJITSU MOBILITY	GENOWARE INC	GLOBAL MARKETING	GreatBarcodeGenerator
FUJITSU SCANNERS	GENSCAPE INC	GLOBAL SOFTWARE APPLICATIONS	Gree

20-0825 A 755 of 908

Product Category			
FUJITSU SERVER STORAGE	GENTICS SOFTWARE GMBH	GLOBAL VISION, INC	GREEN HILLS SOFTWARE INC
FUJIWARA SOFTWARE	GENTLE COMPUTING, LLC	GLOBALSCAPE INC	GREEN SCREEN WIZARD
FUNCTION BAY INC.	GENUITEC	GlobalSign	GREENBRIER GRAPHICS INC
FUNDUC SOFTWARE	GENYMOBILE	GLOBALSIGN & GMO INTERNET INC	GREENLEAF SOFTWARE INC
GREENPOINT	HARBINGER	HINDIN SOLUTIONS	IBIS SOLUTIONS APS
GREENSOCK	HARLEY THERMAL	HIPAA SOLUTIONS RX	IBM
GREENVIEW DATA, INC.	HARMAN INTERNATIONAL	HIPBYTE	IBM SOFTWARE
GREYSCALEGORILLA	HARMON.IE	HIPERWALL INC	IBOSS NETWORK SECURITY
GREYWARE AUTOMATION	HARMONIC INVERSION TECHNOLOGY	HipLink Software	IBS AMERICA INC
GRIDGAIN SYSTEMS INC	HARMONIC SOFTWARE	HIQPDF SOFTWARE	IBWAVE
GRIDIRON SOFTWARE	HARMONY INFORMATION SYSTEMS	HISOFTWARE	IC VERIFY
GRIDMETRIC	HARRINGTON GROUP INC	HITACHI	ICAM TECHNOLOGIES CORPORATION
GRIDPRO AB	HARRIS	HITACHI DATA SYSTEMS	ICC
GRIG SOFTWARE	HARVARD BUSINESS PUBLISHING	HITACHI ID SYSTEMS, INC.	ICC SOLUTIONS INC
GRINDEQ	HARVARD COMPUTING GROUP	HITEK SOFTWARE	ICE TEA GROUP
GRISOFT	HARVARD GRAPHICS	HITEX DEVELOPMENT TOOLS	ICEFIRE STUDIOS CORP
GROMADA.COM	HASHICORP	HKROnline	ICENI TECHNOLOGY LTD
GROUND CONTROL	HATA, INC.	HOBO	ICESOFT
GROUND LABS	HAZELCAST INC	HOEFLER & FRERE-JONES, INC	ICHEMLABS LLC
GROUNDWATER SOFTWARE	HBGARY	HOLBROOK ENTERPRISES INC.	ICIMS
GROUP BUSINESS SOFTWARE CORP	HBR CONSULTING LLC	HOMER ENERGY	ICON TECHNOLOGY & PROCESS CONSULT
GROUP LOGIC	HD TUNE	HONEST TECHNOLOGY	ICONFACTORY
GROUPSOFT	HDR SHOP	HONEYWELL	ICONSHOCK.COM
GSL BIOTECH LLC	HDRSOFT	HONGXIN TECHNOLOGY & TRADE LTD OF X	ICONSUNNY
GSX GROUPWARE SOLUTIONS	HEAD ACOUSTICS	HongYe	ID INNOVATIONS INC
GT SOFTWARE INC	HEADUS	HOO TECHNOLOGIES	ID INSIGHT
GTI	HEADWAY SOFTWARE	HOOTSUITE MEDIA , INC	ID SOFTWARE
GUARDIAN	HEALTH LITERACY INNOVATIONS	HORIZON DATA SYS	IDASHBOARDS
GUARDIAN EDGE TECHNOLOGIES	HEALTHWARE INC	HORIZON SOLUTIONS LLC	I-DATA
GUASSIAN	HEARNE SCIENTIFIC SOFTWARE PTY LTD	HORIZON TECH	IDAUTOMATION.COM, INC
GUDU SOFTWARE	HEAT SOFTWARE USA INC	HOSPITALPORTAL NET	IDBS
GUGILA D. O. O.	HEAVENTOOLS	HOSTBRIDGE TECHNOLOGY LLC	IDCARD SOFTWARE
GUIDANCE SOFTWARE	HEDGEHOG DEVELOPMENT	HOT DOORS	IDEA CORE LLC
GUIDED WAVE TECHNOLOGY	HEIDELBERG USA SOUTHERN REGION	HOTDOCS LTD.	IDEACORE LLC
GUIFFY SOFTWARE INC	HELGE KLEIN	HOTSOS	IDEAL INDUSTRIES, INC.
GULF PUBLISHING CO	HELICON SOFT	HOUSATONIC SOFTWARE, INC.	IDEAL SOFTWARE
GUMBO SOFTWARE	HELICON TECH	HOUSE INDUSTRIES	IDEALSHARE
GUMSHOEKI	HELIOS SOFTWARE SOLUTIONS	HP	IDEALSTOR
GUNTER AVENIUS	HELIXOFT	HP INC	IDEATE EXPLORER
GUNTHER WEGNER	HELLERMANNTYTON	HP INFOTECH SRL	IDEC CORPORATION
GUPTA TECHNOLOGIES LLC	HELLO DIRECT	HR ACUITY LLC	IDENTICARD
GUROBI OPTIMIZATION	HELLO2MORROW INC.	HSM INFORMATIK AG	IDENTITY FINDER LLC
GUROCK SOFTWARE GMBH	HELMEL ENGINEERING PRODUCTS INC	HTH ENGINEERING, INC.	IDENTITYMINE INC
GUTHRIE CAD/GIS SOFTWARE	HELP SOFTWARE	HUAWEI SYMANTEC TECHNOLOGIES	IDENTIVE GROUP, INC
GW MICRO	HELPNDOC	HUB PLANNER	IDIOMAX
GWAVA Inc	HELPSTAR.COM	HUBBELL-PREMISE	IDM COMPUTER SOLUTIONS INC.
GWI SOFTWARE	HELPSYSTEMS INC	HUGHES FINANCIAL SERVICES	IDMS
GYRONIX	HEMERA TECHNOLOGIES	HUGHES NETWORK SYSTEMS LLC	IDOKORRO MOBILE INC
H&R BLOCK	HEMING INTERNATIONAL INC DBA RDC GR	HUGIN EXPERT A/S	IDPHOTOCAPTURE
H. C. MINGHAM-SMITH	HEMOCO BVBA	HUMAN SCALE	IDS SOFTWARE
H-11 DIGITAL FORENSICS	HERMETECH INTERNATIONAL LTD	HUMANE TECHNOLOGIES, LLC	IE INSPECTOR
H3 SOLUTIONS INC	HEROIX	HUMMINGBIRD	IEC SUPPLY LLC
HAGEL TECHNOLOGIES	HERSHEY TECHNOLOGY	HUTONG GAMES	IESPELL
HAGENBERG SOFTWARE GMBH	HERWOOD TECHNOLOGIES OY	HYDESOFT COMPUTING LLC	IEWATCH SOFTWARE LLC
HAIVISION NETWORK VIDEO	HEWLETT PACKARD ENTERPRISES	HYDROCAD	IFOUNTAIN
HALCYON MONITORING SYSTEMS	HEXAGON METROLOGY	HYDRONIA LLC	IFU HAMBURG GMBH
Halliburton Worldwide GmbH	HEXASOFT	HYDROSOLVE INC	IG LOGIX SOFTECH PVT LTD
HALLMARK SOFTWARE	HEX-RAYS	HYLAND SOFTWARE	IGEL TECHNOLOGY
HALLOGRAM PUBLISHING	HHD SOFTWARE	HYPACK, Inc	IGG SOFTWARE
HAMBURG PRO MEDIA	HIBASE GROUP	HYPER9	IGNITE TECHNOLOGIES
HAMRICK SOFTWARE	HIBERNATING RHINOS	HYPERBAC	IGRAFX, LLC
HAN YANG DESIGN	HID GLOBAL	HYPERCOM	iGUID ENTERPRISE SOLUTIONS
Hancom	HIDE FOLDER SOFTWARE	HYPERIONICS	IHS
HANCOM INC	HIGH CRITERIA	HYTRUST INC	IKONIC APPS LLC
HANDHELD PRODUCTS	HIGHJUMP SOFTWARE INC.	I.R.I.S. INC	IKV++ TECHNOLOGIES AG
HANDMADE SOFTWARE	HIGH-LOGIC	I2 GROUP	ILIENT LTD
HANOV SOLUTIONS INC	HIGHQSOFT LLC	I2GEMINI	ILIUM SOFTWARE

Product Category			
HANSEN SOLUBILITY	HIGHSLIDE JS	IANYWHERE SOLUTIONS, INC.	ILNUMERICS GMBH
HANSOFT AB	HIGHSOFT SOLUTIONS AS	IAR SYSTEMS SOFTWARE	ILOG
HAPARA	HIGHTEC EDV-SYSTEME GMBH	IBE SOFTWARE	ILOS
HAPROXY TECHNOLOGIES	HILGRAEVE	IBEX SOFTWARE	IMACSOFT SOFTWARE STUDIO
IMAGE API	INFLECTRA	INOVISTA COMPONENTS	INTERCERVE, INC
IMAGE SENSING SYSTEMS	INFLOW INVENTORY SOFTWARE	INQUINOX	INTERCRYPTO LTD
IMAGE WEAR	INFO DATA	INSCALE	INTERFACE INSPECTOR
IMAGECOM	INFOBLOX	INSIDER SOFTWARE	INTERFACE WARE
IMAGENOMIC LLC	INFOCHIP LP	INSIGHT	INTERGRAL GMBH
IMAGEWARE SYSTEMS	INFOCUS	INSIGHT SOFTWARE SOLUTIONS	INTERGRAPH CORP
IMAGINE PRODUCTS	INFODIAGRAM	INSIGHT VIDEO NET, LLC	INTERLINK COMMUNICATION SYSTEMS
IMAGINE THAT INC	InfoLogic (MATHMAGIC)	INSIGHTFUL	INTERLINK ELECTRONICS
IMAGINEER SYSTEMS	INFOLOGIX	INSIGNIA	INTERMEC
IMAGING BUSINESS MACHINES, LLC	INFOMAP	INSITE VIDEO SYSTEMS, LLC	INTERNAL CALENCE
IMAGING SOURCE	INFOMETRIX, INC.	INSOURCE SOLUTIONS	INTERNAP
IMAGIX CORPORATION	INFONIC	INSPECTIONXPERT CORPORATION	INTERNATIONAL CODE COUNCIL
IMANAMI	INFOPULSE	INSPERITY	INTERNATIONAL CONFIGURATIONS, INC.
IMAPBUILDER	INFOR	INSPERITY BUSINESS SERVICES LP	INTERNATIONAL PRESENCE
IMATEST LLC INC	INFOR US INC	INSPIRATION SOFTWARE	INTERNATIONAL TECHNEGROUP INC
IMATION	INFORAD INC	INSPIRATIONS OF	Internet Creations
IMC DATAWORKS	INFORMA SOFTWARE	INSPIRED E-LEARNING	INTERNET TECHNOLOGY BROADCASTING
IMECOM GROUP	INFORMANT SYSTEMS INC	INSPYDER SOFTWARE INC.	INTERNETIFF
IMG2CAD.COM	INFORMATICA	INSTALLAWARE	INTERNICHE TECHNOLOGIES
IMIBO COMPUTER SYSTEMS	INFORMATICS, INC.	INSTALLBUILDERS	INTERPRO SOLUTIONS LLC
IMMIDIO	INFORMATIK	INSTALLSHIELD	INTERRA SYSTEMS INC
IMMIXGROUP	INFORMATION BUILDERS INC	INSTANT EFFECTS INC	INTERSOFT INTERNATIONAL INC
IMMUNITY INC	INFORMATION MAPPING INC	INSTANT INFOSYSTEMS INC	INTERSOFT SOLUTIONS CORP
IMMUNITYSEC	INFORMATION SECURITY CORP.	INSTANT TECHNOLOGIES	INTERSTAR TECHNOLOGIES
IMPACT LABS	INFORMATIONACTIVE INC	INSTANTIATIONS	INTERVALZERO
IMPACT PUBLICATIONS	INFORMATIONSHIELD INC	INSTITUTE FOR DISABILITIES RESEARCH	INTERVIDEO
IMPACT TECHNOLOGIES	INFORMATIVE GRAPHICS CORPORATION	INSTRON CORPORATION	INTERWORK
IMPATICA INC.	INFORMATIX INC	INSTRUMENT SYSTEMS GMBH	INTERWORKS INC
Imperative Software	INFORMER TECHNOLOGIES INC	INSYDIUM LTD	Inteset Systems, LLC
IMPERVA INC	INFOSEMANTICS PTY LTD	INTAVER	INTLOCK LTD
IMPLBITS,LLC	INFOSOFT	INTEGO	INTOOITUS S.R.L.
IMPOSANT	INFOSOL	INTEGRAL GMBH	IN-TOOLS.COM
IMPRESSUM	INFOTEK SOLUTIONS INC	INTEGRATED COLOR CORP	INTREPID CONTROL SYSTEMS INC
IMPRESYS SOFTWARE CORP	INFOUSA	INTEGRATED COMPUTER SOLUTIONS	INTRINSIC TECHNOLOGIES LLC
IMPRIVATA, INC.	INFOWARE CANADA INC	INTEGRATED ENGINEERING INC	INTRINSYC SOFTWARE INTERNATIONAL
IMSI / DESIGN LLC	INFOWISE	INTEGRATED RESEARCH INC	INTUIFACE PRESENTATION
IMSI SOFTWARE	INFRAGISTICS SOFTWARE	INTEGRATED SYSTEMS DIAGNOSTICS	INTUILAB
IMTOO SOFTWARE	INFRASTRUCTURE SOLUTIONS INC	INTEGRATION OBJECTS	INTUIT
IN COM DATA SYSTEMS	INFRONT CONSULTING GROUP	INTEGREAT	INUVIO, INC
IN HOUSE SOLUTIONS	INGATE	INTEGRITY SOFTWARE INC	INV SOFTWORKS
Ina-GRM	INGENICA	INTEL	Invarion
INBIT	INGENICO	INTELLIADMIN LLC	INVENTIVE DESIGNERS NV
INBOXER INC	INGENIX SYNDICATED CONTENT GROUP	INTELLICORP	INVESTINTECH
INCENTIVES PRO	INGO STRAUB	INTELLIFACTORY	INVINCEA
INCIDENT 57	INGRAM MICRO	INTELLIGEN	INVISIONAPP INC
INCISIVE	INITEX	Intelligent Assistance	IN-WIN DEVELOPMENT
INCORS GMBH	INIVAI TECHNOLOGIES	INTELLIGENT COMPUTER SOLUTIONS	INZONE SOFTWARE
INDATA CORPORATION	INLITE RESEARCH INC	INTELLIGENT CONVERTERS	I-O CORPORATION
INDEPENDENTSOFT	INMAGE	INTELLIGENT DATABASE SOLUTIONS	IOBIT
INDEXING RESEARCH	INMAGIC	INTELLIGENT EDITING	IOCOMP SOFTWARE
INDIGO BYTE SYSTEMS	INMOTION TECHNOLOGY	INTELLIGENT LIGHT	IOLO
INDIGO ROSE	INNER HARBOUR SOFTWARE	INTELLIGENT MEETING MANAGEMENT	IOMEGA
INDIGOSTAR SOFTWARE	INNER MEDIA	INTELLIMAGIC INC	IONET LTD
INDIVIDUAL SOFTWARE	INNOBASE	INTELLISOFT LLC	IONIX LIMITED
INDORSE TECHNOLOGIES	INNOTAS	INTELLISYNC	IOPLEX
INDUCTIVE AUTOMATION	INNOVARTIS LTD	INTELLITRACK	IOPUS SOFTWARE
INDUSTRIAL AUDIO SOFTWARE	INNOVASYS	INTELLIVENTION LLC	IORGSOFT
INDUSTRIAL CONTROLS DISTRIBUTORS	INNOVATION DATA PROCESSING	INTELORE	IORGSOFT STUDIO
INDUSTRIAL LOGIC INC	INNOVATION MANAGEMENT GROUP	INTEPRO SYSTEMS	IP BLUE SOFTWARE SOLUTIONS
INDUSTRY WEAPON INC	INNOVATIVE OFFICE PRODUCTS	INTERACTIVE APPLICATIONS	IP CONFIGURE
INDYSOFT	INNOVATIVE RESEARCH, INC.	INTERACTIVE EDGE	IPARADIGMS LLC
INE	INNOVENTIVE SOFTWARE LLC	INTERACTIVE SOFTWARE SERVICES	IPASS HEADQUARTERS
INEDO LLC	INNOVMETRIC SOFTWARE INC.	INTERACTIVE THOUGHTS	IPCELERATE - IPSMARTSUITE

20-0825 A 757 of 908

Product Category

INET
I-NET SOFTWARE
INFACTA
INFINITY QS INTERNATIONAL
IPRO TECH
IPSWITCH
IPVISION
IQ
IQ NET SOLUTIONS
IQINVISION
IREASONING INC.
IRECORD.TV
IRFAN SKILJAN
IRIE AT
IRIS
IRISE
IRON MOUNTAIN
IRON SPEED INC
IRONPORT SYSTEMS
IS DECISIONS
ISEATECH WORKGROUP
ISEC7 SOFTWARE LTD
ISEE SYSTEMS
ISHERRIFF
ISI RESEARCHSOFT
ISI TELEMANAGEMENT SOLUTIONS, INC
ISIMTEC LLC
ISKYSOFT STUDIO
ISO
ISODE
ISOGRAPH LTD.
ISOMORPHIC SOFTWARE
ISONAS
ISPEECH
ISPRING SOLUTIONS, INC
ISSIST
ISSUE TRAK
iStonesoft
ISUPPORT SOFTWARE
IT FEDERAL SALES LLC
IT HIT
IT WATCHDOGS
ITC
ITECHTOOL INC
ITEFIX
ITEKSOFT
ITELSIB
ITEM SOFTWARE
ITEXT SOFTWARE
Ithicos Solutions LLC
ITHINQWARE INC
ITL AG
ITOO SOFTWARE
ITP COMMERCE
ITRINEGY
ITSTH
ITT
ITTY BITTY APPS PTY LTD
IVONA SOFTWARE
IVORY CONSULTING CORPORATION
IVT CORPORATION
IVT WIRELESS TECH INTL LTD
IXIA
IXIS RESEARCH LTD
IZOTOPE
J & R
J SYSTEMS SOLUTIONS LIMITED
INNOVYZE INC
INNOWERA LLC
INOVA SOLUTIONS
INOVIS CORPORATION
JACZONE CORPORATION
JAKOB EGGER APPS
JALASOFT INC
JAM SOFTWARE GMBH
JAMA SOFTWARE
JAMAR TECHNOLOGIES
JAMES KRING INC
JAMF SOFTWARE
JAMO SOLUTIONS
JAM-SOFTWARE
JANAM TECHNOLOGIES LLC
JANUS
JANUSWARE
JAPISOFT
JASC SOFTWARE INC.
JASPERSOFT
JAT SOFTWARE
Java System Solutions
JAVAATWORK
javascriptspellcheck
JAVELIN
JAVELINA SOFTWARE
JAVLIN
JAWSET VISUAL COMPUTING
JB&A DISTRIBUTION
JCATALOG SOFTWARE
JCXSOFTWARE CORP
JD DESIGN SOLUTIONS
JD STUART LTD
JDA SOFTWARE GROUP INC
JDS UNIPHASE CORPORATION
JDSU
Jeasyui
JEFF-NET
JEMMAC SOFTWARE LTD
JENSEN TOOLS INC
JEREMY TANKARD TYPOGRAPHY LTD
JETBRAINS
JETBRAINS SOFTWARE
JETFORM
JETICO
JFROG LTD
JGRAPH LTD
JIDE SOFTWARE
JINFONET SOFTWARE
JITBIT SOFTWARE
JITIT
JITTERBIT
JIVE SOFTWARE
JIVEFUSION TECHNOLOGIES
JKI
JKN ELECTRONICS
JL TECHNICAL GROUP
JLW INSTRUMENTS INC
JMP
JNBRIDGE
JNETDIRECT, INC.
JNIWRAPPER
JOBJECTS
JOHANNES ROSENBERG
JOHN GALT
JOHN TAYLOR & ASSOCIATES
JOHN WILEY & SONS
INTERACTYX
INTERANA INC
INTERBIT DATA
INTERCEPT
JOSEPH ALTER INC
JP MOBILE
JP SOFTWARE
JPG CONSULTING, INC
JPLUGS LTD
JQCHART INC.
JQWIDGETS
JRB SOFTWARE
JSCAPE LLC
JSD SOFTWARE
JSNMP
JSOLUTIONS INC
JSONAR INC
J-STELS SOFTWARE
JTASK, INC.
JTATOO
JTB WORLD
J-TRICKS LLC
JT-SOFT S.C.
JUDY'S APPLICATIONS
JUMPEYE CREATIVE MEDIA
JUMPING BYTES SOFTWARE
JUNGO
JUNIPER NETWORKS
JURISMEDIA
JUSPERTOR UG
JUST GREAT SOFTWARE
JUSTINMIND
JUSTSYSTEMS
JUVANDER CONSULTING
JVSG
JW PLAYER
JW SOLUTIONS BV
K ALLIANCE
K SOL LTD
K2
K2SXS
KABA BENZING AMERICA INC
KACE
KADIENT
KADONK
KAGI
KAGILUM SAS
KAIZEN SOFTWARE
KAMEL SOFTWARE
KANDU SOFTWARE CORP
KANGURU
KAPELI
KAPPA Middle East Asia W.L.L
KAPPIX
KARAMASOFT LLC
Karamba
KASEYA US SALES LLC
KASPERSKY LAB, INC.
KATALINA TECHNOLOGIES PTY LTD
KATANA FORENSICS
KATMAR SOFTWARE
KAVOOM SOFTWARE INC
KAZER
KEELIO
KEEPTOOL
KEIL AN ARM CO
KEIL SOFTWARE
IPDS TECHNOLOGIES AG
IPI SOFT LLC
IPLIGENCE
IPRISM
KENSINGTON
KENSINGTON SOFTWARE
KENTICO SOFTWARE LLC.
KEPWARE TECHNOLOGIES
KERIO
KERNELPRO SOFTWARE
KEY METRIC SOFTWARE LLC
KEYENCE
KEYFOCUS LTD
KEYNOTE
KEYNOTOPIA
KEYOTI
KEYSCAN INC.
KEYSIGHT TECHNOLOGIES INC
KEYWORDEXTREME
KHELLA PRODUCTIONS INC.
KIDASA SOFTWARE
KILGRAY
KIM BEROS CONSULTING PTY LTD
KINDISOFT
KINESIS
KINETIC JUMP
King Yee
KINGSOFT
KINGSTON
KINGSWAYSOFT
KINOOK SOFTWARE, INC.
KIOSK INFORMATION SYSTEMS
KIOWARE KIOSK SOFTWARE
KIRIX RESEARCH LLC
KISCO INFORMATION SYSTEMS
KIWI ENTERPRISES
KLAUS SCHWENK SOFTWARE
KLOCWORK
KNALD TECHNOLOGIES
KNALD TECHNOLOGIES LLC
KNOAHSOFT
KNOWBRAINERPATCH SOFTWARE
KNOWLEDGE DYNAMICS INC
KNOWLEDGE MANAGEMENT ASSOCIATES, IN
KNOWLEDGE POINT
KNOWLEDGELAKE INC
KNOWLEDGETREE, INC.
KNOWLEDGEVISION SYSTEMS INC
KNOWWARE INTERNATIONAL,INC.
KODAK
KOFAX
KOFAX SINGAPORE PTE LTD
KOLOR SARL
Komin LP
KOMODO LABORATORIES
KONEXX
KONICA-MINOLTA
KONTIKI INC
KOOLPHP
KOOLTOOLZ
KORBITEC PTY LTD
KORZH
KOVAI LIMITED
KOVAIR SOFTWARE INC
KRATRONIC
KRELL SOFTWARE
KRENGEL TECHNOLOGY INC.

20-0825 A 758 of 908

Product Category

J.J. KELLER AND ASSOCIATES
J2 GLOBAL COMMUNICATIONS
JABRA
JACQUELINE DRAKE
Krpano
KSOFT
KS-SOFT
ktMINE
KUBIT USA
KURZWEIL EDUCATION SYSTEMS
KVISOFT CO, LTD
KWIC MEDICAL TRAINING
KWIZCOM
L0PHT HOLDINGS LLC.
LAB ASPRISE
LABCENTER ELECTRONICS
LABELMASTER
LABELVIEW
LABF
LABTAM
LABTECH SOFTWARE
LACIE LTD
LACONIC DESIGNS
LAHEY COMPUTER SYSTEMS
LAKES ENVIRONMENTAL SOFTWARE
LAKESIDE SOFTWARE INC
LAMBDA RESEARCH
LAMINAR RESEARCH
LANCAST NETWORKS
LANCOPE INC
LANDESK
LANDIS COMPUTERS
LANDLORDMAX
LANGUAGE ENGINEERING COMPANY
LANNER INC
LAN-SECURE NETWORKS
LANTRONIX
LAPLINK.COM
LARCOM & YOUNG
LARS SAMS
LARSON SOFTWARE TECHNOLOGY 2002
LASALLE TECHNOLOGIES
LASERSOFT IMAGING, INC.
LASSALLE TECHNOLOGIES
LASTBIT CORP
LASTPASS
LATENIGHT SOFTWARE LTD
LATERALWORKS
LATITUDE LEARNING
LATTIX INC
LAUBLAB KG
LAUBRASS INC
LAUNSBY CONSULTING
LAUTERBACH INC
LAVASOFT
LAVASTORM ANALYTICS INC
LAYER 2 GMBH
LAYER 7 LLC
LAYOUT LIMITED
LAYTON TECHNOLOGY
LBM SYSTEMS
LDAPSOFT
LDRA SOFTWARE TECHNOLOGY
LEAD SOFTWARE INC
LEAD TECHNOLOGIES INC
LEADING MARKET TECHNOLOGIES INC
LEADS ONLINE LLC
JOLLY TECHNOLOGIES
JOLLYGIANT
JONES CAUDILL & ASSOCIATES INC
Jorsek LLC
LEARNING COMPANY
LEARNINGWARE, INC
LEARNKEY
LEARNPULSE SAS
LECTRA
LEFTHAND NETWORKS
LEGATO SYSTEM
LEICA-GEOSYSTEMS
LEIDOS INC
LEIMBERG & ASSOCIATES
LEIMBERG & LECLAIR, INC.
LEM SOLUTIONS
LEMKESOFT
LEMON MOJO
LENOVO
LENOVO X86
LEORA SOFTWARE COMPANY
LEOSTREAM CORPORATION
LEPIDE SOFTWARE PVT LTD.
LEVELELEVEN
LEVERAGE TECHNOLOGIES INC
Levi Ray & Shoup Inc
LEXALYTICS INC
LEXAR MEDIA
LEXIMATION INC
LEXIS-NEXIS
LEXMARK
LEXTECH INC
LIAISON SOFTWARE CORP
LIAISON TECHNOLOGIES
LIBELLE AG
LIBERTY LABS
LIBRESTREAM
LICENSE DASHBOARD LTD
LICENSE4J
LIDOR SYSTEMS
LIEBERLIEBER SOFTWARE GMBH
LIEBERMAN SOFTWARE CORPORATION
LIEBERT-EMERSON
LIFEBOAT
LIFERAY INC
LIFESIZE COMMUNICATIONS
LIFESTYLE SOFTWARE
LIFEVIEW
LIFO-PRO INC
LIGHTHOUSE DATA
LIGHTING ANALYSTS INC
LIGHTMAP LTD
LIGHTNING TOOLS
LIGHTSPEED SYSTEMS INC
LIGHTSPEED TECHNOLOGIES INC
LIKEWISE SOFTWARE
LIKNO SOFTWARE
LIMILABS
Liminex GoGuardian
Lincoln Agritech
LINDER SOFTWARE
LINDERSOFT
LINDO SYSTEMS
LINEAR BLUE INC
LINGOBIT TECHNOLOGIES
LINGUANEXT INC
LINGUISOFT INC
KELLERMAN SOFTWARE
KELVERION
KEMP TECHNOLOGIES
KENDALL HOWARD
LINKPOINT360
LINKSYS
LINKTEK CORPORATION
LINODE LLC
LINOMA SOFTWARE
LINOTYPE LIBRARY GMBH
LINQPAD
LIPPINCOTT WILLI
LIQUID PC, INC.
LIQUID TECHNOLOGIES LIMITED
LIQUIDWARE LABS
LISPWORKS LTD
LITE ON PERIPHERALS
LITEPOINT
LITERA CORP
LITERATURE & LATTE
LITESCAPE
LITHIUM TECHNOLOGIES INC
LITMOS AUTHOR
LITMUS SOFTWARE, INC.
LIVEACTION INC
LIVERMORE SOFTWARE TECHNOLOGY CORPO
LIVESCRIBE, INC.
LiveSurface Inc
LIVETIME SOFTWARE
LIVEWARE
LIZARD LABS
LIZARD SYSTEMS
LIZARDTECH
LLAMASOFT INC
LLC SYSDEV LABORATORIES
LLIONSOFT
LMD INNOVATIVE
LOAD DYNAMIX, INC
Load Impact
LOADBALANCER.ORG INC
LOCKLIZARD LIMITED
LOCKPATH
LOCKSTEP
LODE DATA CORP
LOFTWARE
Loge AB
LOGEN SOLUTIONS
LOGI ANALYTICS
LOGICAL DECISIONS
LOGICARE CORP
LOGICNETS INC
LOGICNP SOFTWARE
LOGICUBE
LOGIKNET INC
LOGIN VSI
LOGITECH
LOGLOGIC, INC
LOGMEIN
LOGRHYTHM, INC.
LOGZILLA
LONDON WEB FACTORY
LONGBOW SOFTWARE
LongTail Ad Solutions
LOOKOUT SOFTWARE
LOOKSOFTWARE
LOOP11
LOST MINDS
KRKSOFT
KROLL ONTRACK INC
KROMTECH ALLIANCE
KRONOS INC.
LSOFT TECHNOLOGIES
LSVT Global
LUCENT
LUCID 8
LUCID SOFTWARE INC
LUCIDWORKS
LUCION TECHNOLOGIES
LUCKY MONKEY DESIGNS LLC
LUGARU
LUIDIA INC
LULU SOFTWARE
LUMASENSE TECHNOLOGIES
LUMENERA CORPORATION
LUMENSION SECURITY
LUMERICAL
LUMERICAL SOLUTIONS INC
LUMIGENT
LUMINA DECISION SYSTEMS
LUMINER
LUMINEX
LUNCHBYTE SYSTEMS INC
LUXION USA
LUXOFT INTERNATIONAL COMPANY LIMITE
LUXOLOGY LLC
LUXOR
LUXRIOT
LYNDA.COM
LYNK SOFTWARE INC
LYNX PHOTO MANAGER
LYRIS TECHNOLOGIES
LYSTECH
LYTROD SOFTWARE
M&A
M2SYS
M3 DATA RECOVERY
M4SCENE BV
M86 SECURITY
MACABACUS
MACAW LLC
MACHINING TRAINING SOLUTIONS
MACKICHAN SOFTWARE, INC.
MACKINNEY SYSTEM
MACRABBIT
MACRO SYSTEMS
MACROBJECT
MACROMATES
MACROMEDIA
MACROPLANT LLC
MACSDESIGN STUDIO LLC
MacVECTOR, INC
MADCAP SOFTWARE
MADEFORNET.COM
MAGIC DRAW
MAGIC DVD SOFTWARE
MAGIC HILLS PTY LTD
MAGIC MOUSE PRODUCTIONS
MAGIC VIDEO SOFTWARE INC.
MAGICISO INC
MAGICLAB SOFTWARE
MAGIX ENTERTAINMENT
MAGNET FORENSICS INC.
MAGNOLIA AMERICAS INC
MAGWEL N.V

Product Category			
LEAFFILE	LINGVOSOFT	LOSTPASSWORD	MAILERS SOFTWARE
LEAN ENTERPRISE SOFTWARE SOLUTIONS	LINKAGE DESIGN LLC	LSCSA SOFTWARE GMBH	MAILFOUNDRY
LEAN SOFTWARE LTD	LINKER IT CONSULTING LIMITED	LSI LOGIC	MAILFRONTIER
LEANKIT INC	LINKO DATA SYSTEMS	L-SOFT INTERNATIONAL INC	MAILING SOLUTIONS INC
MAILSTORE SOFTWARE GMBH	MATHS FOR MORE	MENTOR GRAPHICS	MICRO-SYS
MAINCONCEPT LLC	MATHSOFT	MERCURY INTERACTIVE	Microtools.us
MAINSOFT	MATHTUTOR	MERGE EFILM	MICROVERSE AUTOMATION
MAINSTAY	MATHWAVE	MERGE HEALTHCARE SOLUTIONS INC	MICROVISION DEVELOPMENT, INC.
MAINTAIN	MATHWORKS	MERIDIAN KIOSKS	MICROVISION, INC.
MAJOR MICRO SYSTEMS INC	MATRIKON INTERNATIONAL	MERIDIAN MAPPING	MICROWARE SOFTWARE
MAKE MUSIC INC	MATRIX SCIENCE INC	MERIT NETWORK INC	MIDILAND
MAKEAFP PTE LTD	MATROX	MERLIN PROJECT RESEARCH GROUP	MIDLAND
MAKEITRATIONAL	MATTEL	MERU NETWORKS	MIDNIGHT CODERS INC.
MALTAANON	MAVITUNA SECURITY LIMITED	MESA ELECTRONICS INC	MIDNIGHT SOFTWARE INC
MALWAREBYTES	MAXIM INTEGRATED PRODUCTS, INC.	MESH FACTORY	MIDORI GLOBAL CONSULTING KFT
MAN TECH	MAXIVISTA	MESSAGEOPS.COM	MIDWAVE
MANAGED PLANET SOFTWARE	MAXMIND	MessageSolution	MIE Software
MANAGERPLUS SOLUTIONS LLC	MAXON	MESSAGEWARE	MILESTONE CONSULTING GROUP INC
MANCO SOFTWARE	MAXPOWERSOFT	MESSAGING ARCHITECTS INC.	MILESTONE SYSTEMS INC
MANDIANT	MAXTA	MESSAGING SOLUTIONS	MILLET SOFTWARE
MANDSOFT	MAYERJOHNSON	MESTRELAB RESEARCH SL	MIL-PAC TECHNOLOGY INC
MANFROTTO	MAYURA SOFTWARE	Meta Enterprises (ScanStore)	MIMIO
MANICTIME	MCAFEE	META FIZZY	MIMOSA SYSTEMS
MANIFOLD.NET	McBAIN SYSTEMS	META INTEGRATION TECHNOLOGY INC	MIND SOFTWARE INC.
MANNING PUBLICATIONS	MCDATA	Meta/DMA	Mind Technologies AS
MANSFIELD SOFTWARE GROUP	McDSP	METACREATIONS	MINDFUSION LTD
MANUGISTICS	McGRAPHIX , INC	METAFLOWS INC.	MINDGENIUS
MANYBRAIN INC	MCLAREN SOFTWARE	METAFUSE	MINDJET
MANZANITA SYSTEMS	MCM ELECTRONICS	METAGEEK	MINDMAPPER
MAP SOFTWARE, INC.	MCM TECHNOLOGY, LLC	METALOGIC	MINDREEF
MAPBOX INC	MCNEEL NORTH AMERICA	METALOGIX	MINDSCAPE
MAPCITE	MCQUILLEN INTERACTIVE LLC.	METAMILL SOFTWARE	MINDSHARE CORP
MAPILAB	MCSI	METAPRODUCTS SOFTWARE	MINDVISION
MAPLE SYSTEMS	MCTRANS	METAQUEST SOFTWARE	MINE VENTILATION SERVICES INC
MAPLESOFT	MDBG Chinese Reader	METASUN	MING SOFTWARE
MAPR TECHNOLOGIES INC	MDI CONVERTER	METAVIS TECHNOLOGIES, INC	MINICOM ADVANCED
MAPSOFT COMPUTER SERVICES	MDX SOFTWARE	METEOSTAR	MINIDBA SOFTWARE
MAPTECH	ME2 SYSTEMS LLC	METIO GMBH	MINISOFT
Maptek	MEAD & CO LTD	METROLOGIC	MINITAB
MAPTITUDE	MEADOWS INFORMATION SYSTEMS, INC	METRONIC	MINITOOL SOLUTION LTD
MAPTIVE	MEAN & CO LIMITED	METROPOLIS TECHNOLOGIES	MINQ SOFTWARE AB
MARATHON TECHNOLOGIES CORPORATION	MEASUREMENT COMPUTING	METROWERKS	MIRABYTE GMBH
MARBLE COMPUTER INC.	MECSOFT CORP	METTLE COMMUNICATIONS INC	MIRAIZON LLC
MARCEL BRESINK SOFTWARE-SYSTEME	MEDCALC SOFTWARE	METTLER TOLEDO	MIRAPLACID
MARCH HARE SOFTWARE LTD	MEDIA CYBERNETICS	MEVCO MARKETING GROUP INC	MIRAY SOFTWARE
MARCILLE BRAMAN SECURITY	MEDIA PUBLISHER	MGE UPS	MIRC CO LTD
MARINER SOFTWARE	MEDIA SEMANTICS	MGMA-ACMPE	MISSION CRITICAL WIRELESS LLC
MARK DOUMA LLC	MEDIA5 CORPORATION	MG-SOFT	MITA
MARK SPACE SOFTWORKS	MEDIACHANCE	MICAH	MITCALC
MARKEM IMAJE	MEDIACOMPLETE CORPORATION	MICHAEL LINDELL	MITCHELL INTERNATIONAL
MARKETSIGHT	MEDIAFORE	MICRO 2000	MITCHELL1
MARKETWIRE	MEDIAFOUR INC	MICRO FOCUS	MITEL
MARKLOGIC	MEDIATECH	MICRO LOGIC	MITSUBISHI
MARKUS SCHMIDT	MEDICAL INFORMATICS ENGINEERING	MICRO MOTION INC	MIXAMO, INC
MARKZWARE	MEDI-DOSE INC	MICRO POWER AND LIGHT	MIXMEISTER LLC.
MARMOSET LLC	MEGA NA INC	MICRO TEL	MIZAGE LLC
MARRIOTT	MEGAWATSOFT	MICROBOARDS	MJMSOFT DESIGN LTD
MARSHAL INC	MEGGER USA	MICROCHIP DATA SYSTEMS	MJT NET
MARSHAL SOFTWARE	MEISTERLABS GMBH	MICROCHIP.COM	MKLab
MARSHALL & SWIFT	MEKENTOSJ	MICROENGINEERING LABS	MKS INC
MARTENS FARMS	MEKKO GRAPHICS	MICROFOCUS	MKS SOFTWARE INC
MARTIANCRAFT, LLC	MEKON LTD	MICROMAT	MLADEN PRAJDIC
MARTIN SCHOLL CONSULTING INC	MELANTO LTD	MICROMATH RESEARCH	MOARFONTS
MARTIN SCOTT	MELISSA DATA CORP	MICRON CONSUMER PRODUCTS GROUP	MOBATEK
MASTERTHEMES	MELLANOX	MICROOLAP TECHNOLOGIES INC	MOBILE ARMOR
MATAN	MELODY LOOPS	MICROQUILL SOFTWARE PUBLISHING	MOBILE DEMAND
MATCHWARE INC	MELTEDSOUNDS	MICRORIDGE SYSTEMS INC	MOBILEIRON

20-0825 A 760 of 908

Product Category			
MATERIALISE USA	MEMEO	MICROS SYSTEMS	MOCKFLOW
MATERIALS DATA	MEMOREX	MICROSEMI CORP	MOCKUPSCREENS
MATESO GMBH	MEN & MICE	MICROSOFT	MODALITY SYSTEMS LTD
MATH2MARKET GMBH	MENARA NETWORKS	MICROSURVEY	MODBUS - IDA
MODEL ENGINEERING SOLUTIONS GMBH	MULTITECH SYSTEMS	NEEVIAPDF.COM	NETWORK TECHNOLOGIES
MODELRIGHT INC	MUTANT DESIGN LIMITED	NEMETSCHEK N.A.	NETWORKVIEW SOFTWARE
MODRIA	MUTARE INC.	NEODYNAMIC	NETWORTH STRATEGIES
MODULA4 LLC	MUZYCHENKO.NET	NEOLOGICA SRL	NETWRIX CORP
MOFFSOFT	MVP SYSTEMS SOFTWARE INC.	NEON SOFTWARE	NETX INC
MOKAFIVE INC.	MW3D SOLUTIONS	NEOSMART TECHNOLOGIES	NEURALOG INC
MOLDEX3D NORTHERN AMERICA INC	MW6 TECHNOLOGIES INC	NEOSPEECH INC	NEURODIMENSION INC
MOLECULAR BIOIMAGING	MX LOGIC	NEOTYS	NEUXPOWER
MOLECULAR BIOLOGY INSIGHTS	MX TOOLS	NEOWARE	NEVELING.NET GMBH
MOLECULAR DEVICES	MXTOOLBOX INC	NEOWISE INC	NEVERCENTER LTD
MOMENTFEED INC	MXTOOLS	NEREOSOFT INC	NEVERFAIL, INC
MOMSOFT	MY DOCS ONLINE INC	NERO SOFTWARE	NEVOTEK INC
MONARCH	MY SOFTWARE CO	NERVEPOINT TECHNOLOGIES LIMITED	NEVRON
MONGODB, INC	MYBYLINE MEDIA	NESSOFT	NEW ATLANTA
MONGOVUE	MYFONTS.COM INC	NET 2000 LTD.	NEW BOUNDARY
MONITOR SOFTWARE	MYLIFE OGANIZED	NET NANNY LTD	NEW BOUNDRY TECHNOLOGIES, INC.
MONKEYJOB SYSTEMS	MYOB, INC	NET OPTICS	NEW EAGLE LLC.
MONOSPHERE INC.	MYRICOM	NET2PRINTER	NEW ENGLAND CONTROLS
MONOTYPE IMAGING, INC.	MYSQL, INC	NETAPP	NEW ENGLAND SURVEY SYSTEMS
MONTAVISTA SOFTWARE LLC.	MYSTIC CODER	NETBRAIN TECHNOLOGIES	NEW HOUSE INTERNET SERVICES BV
MONTEREY TECHNOLOGY GROUP, INC.	MYTHICS	NETC	NEW RELIC INC
MONTICELLO CORP	MYTHICSOFT, LTD	NETCART	NEW RIVER KINEMATICS
MOON SOFTWARE	MYTOPO	NETCENTRIC TECHNOLOGIES	NEWBLUEFX
MOONLIT SOFTWARE LTD	MZTOOLS	NETCENTRICS	NEWERA SOFTWARE INC
MOONRUG SOFTWARE	N SOFTWARE	NETCHARTING	NEWFORMS SOFTWARE DEVELOPMENT
MOOS PROJECT VIEWER	N STALKER	NETCON	NEWNET COMMUNICATIONS TECHNOLOGIES
More Productive Now	N.R.S., Domagoj Cajic	NETCORDIA	NEWSGATOR TECHNOLOGIES
MORE4APPS	NAGIOS ENTERPRISES LLC	NETFLOW LOGIC	NEWSLETTER CREATOR
MOREADDIN.COM	NAMESCAPE COROPORATION	NETFORMX	NEWSOFT
MORESTEAM	NAMTUK AMERICA	NETG	NEWSOFTWARES.NET INC
MORGAN KAI GROUP INC	NAPKEE LABS	NETGEAR, INC.	NEWTECH
MORNINGSTAR USA	NAPPLIANCE	NETIKUS.NET LTD	NEWTEK INC
MOROVIA.COM	NASUNI CORPORATION	Netim	NEXENTA
MORPHEUS SOFTWARE LLC	NATIONAL INFORMATION DATA CENTER	NETIQ	NEXLEARN
MORRISON SOFTDESIGN, INC.	NATIONAL INSTRUMENTS	NETLIMITER	NEXSAN
MORUN	NATIONAL MOTOR FREIGHT TRAFFIC ASSN	NETMOTION WIRELESS	NEXSYST INC
MOSEK	NATIONAL SOFTWARE	NETOBJECTS	NEXT ANALYTICS CORP
MOTIF TOOLS BV	NATIONAL WOODEN PALLET & CONTAINER	NETOP TECH, INC.	NEXT GENERATION TECHNOLOGIES
MOTIFOLIO	NATIVE INSTRUMENTS USA	NETOPIA	NEXT LIMIT RESEARCH
MOTIO INC	NATURAL ENVIRONMENT RESEARCH	NETPAS	NEXT LIMIT TECHNOLOGIES
MOTION BOUTIQUE	NATURALSOFT LTD	NETPLAY SOFTWARE	Nexthink
MOTION COMPUTING	NAURTECH CORPORATION	NETPRO	NEXTREPORTS
MOTION MEDIA, LLC	NAVARRE	NETQOS INC	NEXTUP
MOTIONWORKS	NAVIE EFFEX	NETREFLECTOR	NEXTWINDOW LTD
MOTOROLA ISG	NAVIENT CORP	NETRIA	NEXUS
MOUSEFLOW	NAVORI	NETSARANG COMPUTER, INC.	NFIVE
MOVAVI	NAYAK CORPORATION	NETSCOUT SYSTEMS, INC	NGEDIT
MOYEA FLASH VIDEO	NCB ENHANCED SERVICES	NETSCREEN	NGINX SOFTWARE INC
MOYEA SOFTWARE	NCD	NETSDK SOFTWARE	NGRAIN
MPI TECH	NCFTP SOFTWARE, INC	NETSHIFT	NHPROF
MPLUS	NCH SOFTWARE iNC	NetSimplicity	Nice Software Solutions
MQGEM SOFTWARE LIMITED	NCIRCLE	NETSMARTZ LLC	NICE SYSTEMS
MR HOMIES COMPUTEX	NCOMPUTING	NETSPARKER LTD.	NICELABEL AMERICAS INC
MS TECHNOLOGY INC	NCOVER	NETSUPPORT INC	NICEWARE INTERNATIONAL
MSAB Inc	NCP ENGINEERING GMBH	NETSWITCHER	NIELSEN NORMAN GROUP
MSC SOFTWARE	NCPDP	NETVIZ, CORP.	NIHUO SOFTWARE
MSDS ONLINE	NCR	NETWIN LTD	NIK MULTIMEDIA INC
MSI	NCrunch	NETWITNESS CORPORATION	NIK SOFTWARE
M-TECH INFORMATION TECHNOLOGY	NCSS	NETWORK AUTOMATION**HELPSYSTEMS	NIKON
M-TECH SOFTWARE	NDEPEND	NETWORK ENGINES	NIKSUN INC.
MUHIMBI	NDI RECOGNITION SYSTEMS	NETWORK EQUIPMENT TECHNOLOGIES, INC	NIMSOFT
MULESOFT	NDS SURGICAL IMAGING, LLC	NETWORK FRONTIERS	NINTENDO
MULTI EDIT	NEAT VIDEO	NETWORK GENERAL	NINTEX

20-0825 A 761 of 908

Product Category			
MULTI-BATCH.COM	NEATO	NETWORK GENERAL NETASYST/REPORTER	NIRSOFT
MULTICOMP	NEC DISPLAY SOLUTIONS	NETWORK SECURITY PROFESSIONALS INC	NIS COMMUNICATIONS
MULTIFACTOR CORPORATION	NEED MFG	NETWORK SENTRY	NIST
MULTIPLE SOFTWARE	NEEVIA TECHNOLOGY	NETWORK SOLUTIONS LLC	NITOBI
NITRO DESK INC	NULLSOFT	OMNITRON	OPTIMUM PATH INC
NITRO PDF SOFTWARE	NUMARA SOFTWARE	OMNIVEX CORP	OPTTECH
NITROSECURITY, INC.	NUMBER FIVE SOFTWARE	OMNIVISION	OPTUM
NJSTAR SOFTWARE	NUMBERCRUNCHER.COM INC	OMRON ELEC LLC	OPTUM360
NLYTE SOFTWARE	NUMBERS INTERNATIONAL PTY LTD	OMTOOL	OPUS NEO
NMODAL SOLUTIONS INC	NUMERICAL ALGORITHMS GROUP INC	ON DEMAND SOFTWARE	ORACLE
NO MAGIC INC., USA	NUSPHERE CORP	ON PIXEL	ORAEXCEL
NO NONSENSE SOFTWARE	NUTANIX INC	ON2 TECHNOLOGIES	ORANGE TECHNOLOGIES INC.
NOBELTEC NAUTICAL SOFTWARE	NUTONIAN INC	Onapsis	ORBEON INC
NOBLE TECHNOLOGIES CORP	NUTRITIONAL COMPUTING CONCEPTS	ONBARCODE	ORBIUM SOFTWARE
NOEMAX TECHNOLOGIES LTD	NUUO US INC.	ONE UP LTD	ORCL TOOLBOX
NOESIS SOLUTIONS LLC	NVIDIA	ONELOGIN, INC	ORDINAL TECHNOLOGY CORP
NOISE INDUSTRIES	NWORKS	ONENOTEGEM.COM	OREANS TECHNOLOGIES
NOKIA	NXP SEMICONDUCTORS USA	ONEPLACE SOLUTIONS	ORIGIN LAB
NOLO PRESS	NXPOWERLITE	ONESPIN SOLUTIONS GMBH	ORIGIN SOFTWARE
NOMACHINE INC	NYSUS SOLUTIONS LLC	ONIX NETWORKING GROUP	Original Software Inc
NOMADIX	O&O SOFTWARE GMBH	ONLINE MEDIA TECHNOLOGIES	ORION SOFTWARE DEVELOPMENT
NORGWYN MONTGOMERY SOFTWARE INC	O2 SOLUTIONS SRL	ONLINE TOOLWORKS	ORION SYSTEMS INTERNATIONAL LTD
NORMAN BAUER	OAG WORLDWIDE	ONNET	ORNIC USA, LLC
NORMAN DATA DEFENSE SYSTEMS	OAISYS	ON-NET SURVEILLANCE SYSTEMS, INC.	ORPALIS - GDPICTURE
NORPIX INC	OAKDALE ENGINEERING	ONONE SOFTWARE	ORSYP SOFTWARE INC
NORSYS SOFTWARE CORPORATION	OAKSTONE MEDICAL PUBLISHING	ONSET COMPUTER CORP	ORYX DIGITAL LTD
NORTH ATLANTIC PUBLISHING SYS	OASIS SALES INC	ONSET TECHNOLOGY INC	OSMOSE UTILITIES SERVICES
NORTHERN PARKLIFE, INC.	OBJECT REFINERY	ONSSI	OUTLOOK-APPS.COM
NORTHPORT SYSTEMS INC	OBJECTIF LUNE	ONSTOR	OUTSIDE SOFTWARE
NORTHWEST ANALYTICS INC	OBJECTIVE DEVELOPMENT	ONSTREAM	OUTSTART INC
NORTHWEST PERFORMANCE SOFTWARE	OBJECTIVE SYSTEMS INC	ONTAR	OVERLAND STORAGE
NORTHWOODS SOFTWARE CORPORATION	OBJECTLABS CORP	ONTERRA SYSTEMS LLC	OVERNITE SOFTWARE INC
NORTON-LAMBERT	OBJECTPLANET INC	ONTOTEXT	OVERWATCH
NOTABLE SOLUTIONS	OBJECTSIGHT	ONTRACK	OVO STUDIOS
NOTEPAGE, INC.	OBOUT INC	ONYX GRAPHICS	OWL SOFTWARE
NOTIFY TECHNOLOGY	OBSERVE IT	OOKLA	OXYGEN FORENSICS
NOV CTES	OBSERVEPOINT	OOO PROGRAM VERIFICATION SYSTEMS	OXYGEN SOFTWARE COMPANY
NOVA DEVELOPMENT	Observium Limited	OPAL.RT TECHNOLOGIES	OZIEXPLORER
NOVAGRAPH INC	OBVIOUS MATTER	OPDEC INC	P&E MICROCOMPUTER SYSTEMS INC
NOVALYS	OBVIUS	OPEN CUBE TECH	P22 TYPE FOUNDRY
NOVAMIND SOFTWARE PTY LTD	OCEAN OPTICS, INC	OPEN DNS	PABLO SOFTWARE SOLUTIONS
NOVAPDF	OCP SOFTWARE	OPEN ERGONOMICS LTD	PACIFIC SYSTEMS GROUP
NOVARM	OCTOPUS	OPEN TEXT	PACKET DESIGN INC.
NOVASTOR	ODETTE INTERNATIONAL LTD	OPEN VALUE SUBSCRIPTION	PACKETEER
NOVATUS INC	ODYSSEUS SOFTWARE GMGH	OPENADR	PACKETVIPER LLC
NOVAWORKS	ODYSSEY SOFTWARE	OpenCube Inc.	PACKFLASH
NOVEDGE LLC.	OFFICE CONVERT	OPENDNS	PACSGEAR, INC.
NOVELL	OFFICE IRC INC	OPEN-E	PADCOMUSA
NOVIXYS SOFTWARE, INC	OFFICE TIMELINE	OPENGATE SOFTWARE INC	PADT
NOVO SOLUTIONS INC.	OFFICEONE	OPENGEAR	PAESSLER SOFTWARE AG
NOW SOFTWARE	OFFICESOFT LLC	OPENIAM	PAGE SCHOLAR INC.
NOW WIRELESS	OFFICEWORK SOFTWARE	OPENLINK SOFTWARE	PAGE TECHNOLOGY
NOWENT INC	OFIS COMMUNICATIONS LP	OPENLM LTD.	PAGERDUTY
NOWSMART	OJOSOFT CORPORATION	OPENPGP	PAISLEY CONSULTING
NPOWER	OKI	OpenSSL	PALEX GROUP, INC
NRG GLOBAL INC.	OKINO COMPUTER GRAPHICS	OPENTECH SYSTEMS INC	PALISADE
NSASOFT LLC	OKTA INC	OPENVPN TECHNOLOGIES, INC	PALMONE
NSERVICEBUS	OLAP.COM	OPERATION TECHNOLOGY INC	PALMSPHERE
NSI SOFTWARE	OLARK	OPERIS	PALO ALTO NETWORKS
NT OBJECTIVES INC	OLM FILE EXPORTER	OPMANTEK	PALO ALTO SOFTWARE
NTEWORKS	OLYMPUS AMERICA	OPSHUB INC	PANAGENDA INC
NTFS.COM	OLYMPUS IMAGE SYSTEMS	OPSLOGIX BV	PANASONIC
NTLITE	OMICSOFT CORPORATION	OPSVIEW INC	PANDA SECURITY
NTOP	OMNEMAIL	OPSWAT	PANDA SOFTWARE
NTP SOFTWARE	OMNI GROUP	OPTICAL RESEARCH ASSOCIATES	PANDUIT
NU HORIZONS	OMNI SOLUTIONS GROUP	OPTICON	PANIC
NUANCE	OMNI TECHNOLOGY SOLUTIONS	OPTIMA TECHNOLOGY	PANINI NORTH AMERICA

20-0825 A 762 of 908

Product Category			
NUAXIS INNOVATIONS	OMNICAD	OPTIMAL WORKSHOP	PANO LOGIC
NUCLEAR-COFFEE SOFTWARE	OMNICOM TECHNOLOGIES	OPTIMALON SOFTWARE	Panorama9
NUCLEUS DATA RECOVERY.COM	OMNICORE	OPTIMIZED THERMAL SYSTEMS INC	PANTONE INC.
NULANA LTD	OMNI-ID CAYMAN LTD	OPTIMUM OUTPUT, LLC	PANZURA
PAPERCUT SOFTWARE INTERNATIONAL PTY	PDFDECRYPTER.COM	PHASE ONE INC	PLATESCAN, INC.
PAPROS	PDFFILLER	PHCC	PLATESPIN LTD.
PARA TECHNOLOGIES	pdfforge GmbH	PHD CONSULTING LLC	PLATFORA
PARABAL INC	PDFLIB	PHD VIRTUAL TECHNOLOGIES	PLATFORM COMPUTING CORPORATION
PARABEN CORPORATION	PDFTRON S	PHILIPS	PLEASANT SOLUTIONS
Paradigm Geophysical Sdn. Bhd	PE INTERNATIONAL	PHISHME	PLEXIM GMBH
PARADIGM IMAGING GROUP	PEACHTREE SOFTWARE	PHOENIX TECHNOLOGIES, LTD	PLEXSCAPE
PARADIGM SOLUTIONS INTERNATIONAL	PEACOCK DATA INC	PHOLIX SOFTWARE	PLEXTOR
PARADIGM SYSTEMS	PEARL SOFTWARE	PHONE FACTOR	PLIMUS, INC.
PARADISE	PEARSON EDUCATION	PHONOCOMP PUBLISHING	PLIXER INTERNATIONAL
PARAGON	PEER SOFTWARE, INC.	PHOTON ENGINEERING	PLOTSOFT
PARALLEL GRAPHICS	PEERLESS	PHOTOSHELTER	PLPDF
PARALLELS	PEERNET	PHPBB	PLUGENTA LABS
PARAMOUNT DEFENSES INC	PEGACAT PTY LTD	PHPGRID	PLUMSAIL
PARAMOUNT SOFTWARE UK LTD	PEGANZA	PHRASE EXPRESS	PLURALSIGHT
ParamQuery	PEGASUS IMAGING	PHYBRIDGE INC	PMEASE
PARASOFT	PEGASUS VERTEX INC	PHYSICIANS MUTUAL	PMIC
PARETOLOGIC	PEGASYS INC	PHYTOOLS LLC	PNF SOFTWARE INC
PARKER SOFTWARE LIMITED	PELCO	PIE MEDICAL	PNY TECHNOLOGIES
PARLEC	PELTIER TECHNICAL SERVICES	PIGSTY	POINT8020
PARROT SOFTWARE	PEMBRIAN	PIKTOCHART	POINTCARRE TEXTILE SOFTWARE
Partek Incorporated	PEN DRAGON	PILE DYNAMICS	POINTDEV
PARTEX MARKING SYSTEMS INC	PENDRAGON SOFTWARE	PILOTHOUSE CONSULTING	POINTECAST
PARTICULAR SOFTWARE	PENGUIN COMPUTING	PILZ AUTOMATION SAFETY LP	POINTSEC MOBILE TECHNOLOGIES, INC
PARTITION ASSISTANT	Peninsula Group	PING IDENTITY CORPORATION	POINTWISE INC
PARTITION MAGIC	PENNEBAKER CONGLOMERATES, INC	PINGDOM AB	POLAR INSTRUMENTS
PASSCOVERY LTD	PENPOWER	PINGMAN TOOLS	POLAR SOFTWARE
PASSLOGIX	PENTAHO CORPORATION	PINGTESTER	POLARICON
PASSMARK	PENTALOGIC TECHNOLOGY LTD	PINN EAST	POLARION SOFTWARE, INC
PASSWARE	PENTALOGIX LLC	PINNACLE BUSINESS SOLUTIONS	POLESTARSOFT
PATCH MY PC LLC	PEOPLECUBE	PINNACLE MICRO	POLICY MEDICAL INC
PATCHLINK	PEPLINK	PINNACLE SYSTEMS	POLICYPAK SOFTWARE
PATERVA	PERCEPTIVE SOFTWARE	PINPOINT LABS	POLICYSTAT LLC
PATHSCALE INC	PERCIPIENT STUDIOS	PINTEXX GMBH	POLL EVERYWHERE
PATOOLS	PERCUSSION SOFTWARE	PIOTR BUBALA	POLYCOM INC
PATRICK MASOTTA	PERFCAP CORPORATION	PIRACLE INC	POLYSERVE
PATTERN DISCOVERY TECHNOLOGIES INC	PERFECTDISK	PIRIFORM LTD	POLYVISION
PATTON	PERFECTO MOBILE INC	PISTOLSTAR, INC.	POPLICUS INC
PAULIN RESEARACH GROUP	PERFINITY GMBH	PITNEY BOWES SOFTWARE	POPSTAR NETWORKS INC.
PAVTUBE	PERFORCE SOFTWARE	PITRINEC	PORT
PAXTON ACCESS	PERFORMANCE ASSOCIATES INC	PIVOT3 INC.	PORT25 SOLUTIONS INC
PAYNE CONSULTING	PERFORMANCE LOGIC INC	PIVOTAL GUIDANCE INC.	PORT80 SOFTWARE
PAYODA	PERFORMANCE SOLUTIONS	PIVOTAL TRACKER	PORTABLE TECH SOLUTIONS
PB SOFTWARE, LLC	PERFORMANCE TECHNOLOGY ASSOCIATES I	PIXAR	PORTABLE TECHNOLOGY SOLUTION
PBDR.COM	PERGENEX SOFTWARE	PIXATE INC	PORTAL ARCHITECTS
PBLSOFT SOFTWARE	PERISOFT	PIXEL CORPORATION	PORTECH COMMUNICATIONS INC
PC AMERICA	PERKINELMER INC	PIXEL MINE GAMES	PORTLAND GROUP
PC CERTIFY	PERLE SYSTEMS	PIXELAB, INC.	PORTLOCK CORPORATION
PC DOCTOR INC	PERMA-PIPE	PIXELCUT	PORTRAIT DISPLAYS
PC GUARDIAN	PERNIXDATA INC	PIXELINK	PORTSWIGGER LTD
PC MICRO SYSTEMS	PERPETUUM	PIXELMETRICS	POSTBOX
PC MICROSTORE	PERSITS SOFTWARE	PIXELPLANET GMBH	POTIX CORPORATION
PC TOOLS	PERSONAL TEX	PIXMEO SARL	POWER ADMIN LLC
PCB LIBRARIES INC	PERSPECTIVE SOFTWARE	PIXOLOGIC, INC.	POWER DESIGNERS USA LLC
PCB MATRIX	PERSPECTOR	PIXWARE	Power Planner
PCE, INC	PERSYSTENT	PJ TECHNOLOGIES	POWER SOFTWARE
PCI GEOMATICS	PERVASIVE SOFTWARE	PKWARE,INC.	POWER TOOLS
PCT ENGINEERED SYSTEM LLC	PETE MACLEAN	PL STUDIOS	POWERBASIC INC
PCVITA	PETER BLUM	PL/PDF	PowerCad Software
PD SOLUTIONS LLC	PETER STEINBERGER	PLANAR SYSTEMS	POWERCMD
PD4ML	PETRA INDUSTRIES	PLANBOX	POWERFLASHER GMBH
PDF ARCHITECT	Petrolium Experts Ltd	PLANETSIDE SOFTWARE	POWERISO COMPUTING
PDF COMPLETE	PGI	PLANSTORM	POWERLAN USA INC

20-0825 A 763 of 908

Product Category			
PDF SHARE FORMS	PGNP	PlanSwift Australia	POWERMAPPER
PDF TECHNOLOGIES	PGP CORPORATION	PLANTRONICS	POWERMESSAGE SYSTEMS, LLC
PDF TOOLS AG	Pharsight Corporation	PLASMON DATA SYSTEMS	POWERQUEST
PDFCONVERTER	PHASE FIVE	PLASMON, INC.	POWERSIM INC
POWERSIM SOLUTIONS	PROCHAIN SOLUTIONS	PULSE SECURE	QUESTIONMARK
POWERSOLVE	ProComSol, Ltd	PULSERATE SOFTWARE	QUESTIONPRO INC
POWERSYS	PROCONX	PUMATECH	QUESTYS
POWERTHE SHELL	PRODATA COMPUTER SERVICES	PUNCH SOFTWARE	QUETECH LTD
POWERWARE	PRODUCTION MODELING	PUNTOEXE SOFTWARE	QUETEK CONSULTING CORP
PPTEXTREME	PRODUCTIVE SOLUTIONS	PUPPET LABS	QUEUE
PPTFLASHSTUDIO	PRO-FACE	PUREGEAR	QUICK MARCOS
PPTOOLS	PROFESSIONAL FLIGHT MANAGMENT INC	PUSHOK SOFTWARE	QUICKWARE
PQ SYSTEMS INC	PROFIBUS TRADE ORGANIZATION	PUTTY SOFTWARE	QUINN-CURTIS
Practical Sales Tools	PROFITBASE	PVS	QUINTUM
PRAETER SOFTWARE	PROFOX ASSOCIATES	PWNIE EXPRESS	QUITE SOFTWARE
PRAGMA	progeCAD USA	PYXIS TECHNOLOGIES	QUIXEL
PRAGMATECH SOFTWARE, INC	PROGENY SOFTWARE	Q Compile Inc	QUNECT
PRAGMATIC WORKS	PROGRAM DEVELOPMENT COMPANY LLC	Q1 LABS INC	QUORUMLABS INC
PRECISE SOFTWARE SOLUTIONS	PROGRAMBL	Q9 Technology Holdings Limited	QVIDIAN
PRECISION DIAGNOSTIC SYSTEMS, INC.	PROGRAMMING RESEARCH	QA CAFE	QWIKQUOTE DEVELOPMENT CORP
PRECISION ID	PROGRESS SOFTWARE	QARBON	QWIZDOM INC
PREDATOR SOFTWARE	PROGRESSIVE MICROTECHNOLOGY, INC.	QAS LTD	R&B Computer System Ltd
PREDICITONPROBE INC	PROGRESSIVE NET	QASymphony	R&R FIXTURES LLC
PREEMPTIVE	PROJECT KICKSTART	QAT GLOBAL	RA CONSULTING GMBH
PREFORM ASSISTIVE TECHNOLOGIES, LLC	PROJECT SEVEN DEVELOPMENT	QBIK NEW ZEALAND LTD	RACKWISE
PRELERT	PROJECTUM	QBS SOFTWARE LTD	RACO INDUSTRIES
PREMIER BIOSOFT	PROJECTVIEWERCENTRAL	QIMAGING	RADIANT LOGIC
PREMIERPOINT SOLUTIONS	PROJECTWIZARDS	QIPOINT	Radiant Vision Systems
PREMIUMSOFT CYBERTECH LTD	PROLIFICS	QLIKTECH	RADICA SOFTWARE
PREPAR3D	PROLINK COMPUTER, INC.	QLOGIC CORP.	RADIO IP SOFTWARE INC
PRERENDER LLC	PROLINK CORPORATION	QMARKETS.NET LTD	RADIRECT
PRESAGIS	PROMARK TECHNOLOGY	QMS	RADVIEW
Presagis Canada Inc	PROMETHEAN	QNX SOFTWARE SYSTEMS, LTD.	RADVISION LTD
PRESENTATIONPOINT	PROMISE TECHNOLOGY	QOPPA SOFTWARE	RADWARE
PRESENTATIONPRO,INC	PROMISEC	QSR INTERNATIONAL PTY LTD	RAECO
PRESENTERSOFT INC	PROMODAG	QSTAR	RAILINC CORPORATION
PRESTOSOFT	PROMODEL CORP	QTAC SOLUTIONS LTD	RAIZE SOFTWARE SOLUTIONS
PREVALENT SOFTWARE INC.	PROMPTERPEOPLE	QTE MANUFACTURING SOLUTIONS	RALLY SOFTWARE DEVELOPMENT
PREWISE, UAB	PROMT LTD	Qtrac Ltd	RAND MCNALLY
PREZI SOFTWARE	PROOFPOINT	QUADBASE SYSTEMS INC	RAND WORLDWIDE
PRIASOFT	PROPALMS	QUADRALAY	RANDALL K. MARTIN & ASSOCIATES
PRICE SYSTEMS LLC	PROPELLERHEADS	QUADRANT SOFTWARE	RANOREX
PRIMATE LABS	PROPHECY AMERICAS INC	Quadric	RAPID INSIGHT INC.
PRIMATECH	PROPLANNER INC	QUADRISPACE	RAPID INTAKE INC
PRIMAVERA SYSTEMS	PROQUIS	QUADROTECH SOLUTIONS AG	RAPID7 LLC
PRIME TECHNOLOGIES	PROSA GMBH	QUADROTECH SOLUTIONS INC	RAPIDFIRE TOOLS, INC
PRIMERA TECH	PROSCAN IMAGING	QUALITROL CO LLC	RAPIDMINER
PrimeTek Informatics	PROSOFT ENGINEERING	QUALITY AMERICA INC	RAPWARE
PRIMEX WIRELESS INC	PROTOIO INC	QUALITY COUNCIL OF INDIANA	RARITAN
PRINT AUDIT SOFTWARE	PROVALIS RESEARCH	QUALITY FIRST SOFTWARE GMBH	RASMUSSEN SOFTWARE
PRINT MANAGER	PROVANCE TECHNOLOGIES	QUALITY LOGIC	RASTER TO VECTOR INC.
Print2Flash	PROVIDENCE SOFTWARE SOLUTIONS	QUALITY SOFTWARE CONCEPTS	RASTERWEQ
PRINTER PROPERTIES PRO	PROVISIO	QUALTRAX INC	RATIONALPLAN
PRINTERLOGIC	PROVISION NETWORKS	QUALTRICS	RAXCO SOFTWARE
PRINTRONIX	PROWESS CONSULTING GROUP	QUALYS INC	RAYFIRE STUDIOS LTD
PRINTSOFT	PROXIM	Quanergy Systems Inc	RAYONLINE
PRINTSOLV AUSTRALIA	PROXIMA	QUANTERION SOLUTIONS	RAYTHEON COMPANY
PrintUsage Pro	PROXIMAL DATA	QUANTITATIVE MICRO	RBD Instruments, Inc
PRIORITY SOLUTIONS	PROXY NETWORKS	QUANTITATIVE SOFTWARE MANAGEMENT	RDE SYSTEM SUPPORT GROUP LLC
Prism IP Research	PROXYCAP	QUANTRIX	RE:VISION EFFECTS, INC.
PRISM MICROSYSTEMS	PSC, INC.	QUANTUM	REACTION DESIGN
PRIVACYWARE	PSIGEN SOFTWARE,INC	QUANTUMPM	REACTIVE SYSTEMS
PRIVATE FILE	PSPDFKIT GMBH	QUARK	READ THE DOCS INC
PrivyLink Pte Ltd	Psychological Assessments Australia	QUARTZ IMAGING CORP	READMESOFT
PROCERA NETWORKS, INC.	PSYCHOLOGICAL RESOURCES ASSESSMENT	QUASK	READY-ROLL
PROCESS OPTIMIZATION CORPORATION	PTC	QUATECH	REAL ASSET MANAGEMENT
PROCESS SOFTWARE	PTI MARKETING TECHNOLOGIES INC	QUATICA SOFTWARE GMBH	REAL BUSINESS SOLUTIONS

20-0825 A 764 of 908

Product Category			
PROCESS TYPE FOUNDRY	PTM EDV-SYSTEME	QUERYVISION TECHNOLOGIES INC	REAL ENERGY SOLUTIONS
PROCESSDATA LTD.	PUBLIC INFORMATION KIOSK INC	QUEST FORUM	REAL ENTERPRISE SYNERGY INC
PROCESSMODEL	PUBLIC SAFETY GROUP	QUEST INTERNATIONAL	REAL INTENT, INC
PROCESSWEAVER	PUBLICSPACE.NET	QUESTION WRITER CORPORATION	REAL NETWORKS
REAL PROP	REMOTE TRACKING SYSTEMS, INC	RMTRACK ISSUE TRACKING SOLUTIONS	SALEAE LLC.
REAL SOFTWARE SYSTEMS	REMOTESOFT, INC.	ROBELLE SOLUTIONS TECHNOLOGY INC	SALESFORCE
REAL THIN CLIENT	RENCORE AB	ROBO-SOFT	SALFORD SYSTEMS
REALLUSION INC.	RENDER X INC	ROCKET SOFTWARE INC	SALIENT STILLS INC
REALM	RENDERKING	ROCKLIFFE SYSTEMS INC	SALTED SERVICES
REALMAC SOFTWARE LTD	RENEWED VISION	ROCKTEAM	SALTY BRINE SOFTWARE
REALOBJECTS GMBH	RENNIE GLEN SOFTWARE	ROCKWARE	SAM R REDDY DBA EVAP CONSULTING INC
REAL-TIME INNOVATIONS, INC.	REPLICON, INC	ROCKWELL AUTOMATION	SAMPLE MAGIC LTD
REALTIME SOFT	REPLIWEB	ROCKWELL LASER	SAMSUNG
REAL-TIME SYSTEMS GMBH	REPLSOFT	ROCKWELL SOFTWARE INC.	SAN DIEGO CAD CAM
REALTIME TECHNOLOGIES	REPORT VIEWER LIMITED	ROCSCIENCE	SANBOLIC INC
REAL-TIME TECHNOLOGY SOLUTIONS INC	REPROMOTION	RODOPI SOFTWARE	SANDBOXIE
REALTIMEBOARD INC	RES INC	ROGER NELSON DBA MOTIONWERX	SANDISK
REALVISION, INC.	RES SOFTWARE	ROGUE AMOEBA	SANDSTORM
REALVNC LIMITED	RESCO	ROGUE WAVE SOFTWARE	SANDY KNOLL SOFTWARE
REASOFT	RESEARCH IN MOTION CORP	ROHDE & SCHWARZ	SANFACE SOFTWARE
REBEX	RESEARCHWARE INC	ROOKERY SOFTWARE LTD	SANFORD
RECONCILIATIONWIZARD	RESERVOIR LABS INC	ROSE ELECTRONIC	SANTA FE GROUP
RECORDED FUTURE	RESHAPER	ROSETTA TECHNOLOGIES	SANTESOFT
RECORE ELECTRICAL CONTRACTORS INC	RESILIENCE	RotateRight	SANYO
RECOSOFT CORPORATION	RESOFT	ROTRONIC INSTRUMENT CORP	SAP AMERICA, INC.
RECOVERONIX LTD	RESOLVICA, INC	ROVE MOBILE	SAPIEN TECHNOLOGIES
RECOVERYPLANNER.COM INC	RESONATE	ROWBYTE	SAPIENCE ANALYTICS
RECRYSTALIZE	RESOURCE COMM	ROXIO	SAPPHIRE
RED BEND SOFTWARE, INC	RESOURCE SOFTWARE INTERNATIONAL LTD	ROYAL APPLICATIONS	SAPRO SYSTEMS
RED CEDAR TECHNOLOGIES	RESPLENDENCE SOFTWARE	ROYAL RENDER	SAS
RED EARTH SOFTWARE	RETAIL MANAGEMENT PRODUCTS	RPM NETWORK COMPONENTS	SASE SHAM INC
RED EGG SOFTWARE	RETROSPECT INC	RPS GROUP USA	SASSAFRAS SOFTWARE INC
RED GATE SOFTWARE	RETSEL GROUP	RRR SCANDINAVIA AB	SATELLITEFORMS
RED GIANT SOFTWARE	Reval	RSA SECURITY	SATOAMERICA
RED HAT SOFTWARE	REVEGY	RSMEANS	SATORI SOFTWARE
RED LINE SOFTWARE	REVEILLE SOFTWARE	RSPEED INC	SAUCE LABS
RED PANDA PRODUCTS	REVINETIX, INC.	RSSBUSS INC.	SAUSAGE SOFTWARE
RED PRAIRIE	REVISION EFFECTS INC	RStudio	SAUTINSOFT
RED ROCK	REVOLUTION ANALYTICS	RSUPPORT CO LTD	SAVANT PROTECTION INC
RED SKY TECH	RF IDEAS INC.	RSUTDIO, INC	SAVISION
RED SOFTWARE	RFF ELECTRONICS	RTI INTERNATIONAL	Savvius Inc
REDBEAM	RGB SPECTRUM	RTO SOFTWARE INC	SAWMILL
REDCONDOR SECURE	RGE INC.	R-TOOLS TECNOLOGY INC.	SAWTOOTH SOFTWARE INC
REDIX INTERNATIONAL INC	RH COMPUTING	Rubber Monkey Software	SAX.NET
REDLINE COMMUNICATIONS	RHINO EQUIPMENT	RUCKUS WIRELESS	SAXONICA
REDSEAL NETWORKS, INC	RHINO SOFT	RUNE LUND-HERMANSEN	SAYHIRED
REDSKY	RHODE CODE	RungePincockMinarco Limited 2014	SB2 SOFTWARE / MATRIZ SB2
REDTITAN	RHOMBUS SOFTWARE PRODUCTS	RUNTIME SOFTWARE	SC ACID MEDIA SRL
REDTITAN LLC	RHOZET CORPORATION	RUNTIME TECHNOLOGIES LLC	SC PIXELMACHINE SRL
REDWOOD SOFTWARE	RIB	RUSHFORTH PROJECTS	SC SYNCRO SOFT SRL
REEL LOGIX INC	RICHARDSON ELECTRONICS	RUSTED DREAMS	SCALA BROADCAST MULTIMEDIA
REFERENCE SOFTWARE	RICHARDSON SOFTWARE	RUSTEMSOFT	SCALABIUM SOFTWARE
REFLEX INSTRUMENTS	RICK FISHER CONSULTING	Saba Software	SCALABLE DISPLAY TECHNOLOGIES
REFLEX SYSTEMS	RICOH	SABERCOM	SCALABLE NETWORK TECHNOLOGIES
REFRESH YOUR MEMORY	RIDGE LOGIC	SAFARI BOOKS ONLINE LLC	SCALABLE SOFTWARE
REFUSE SOFTWARE	RIGHTANSWERS	SAFE ENGINEERING SERVICES & TECH	SCALAR DECISIONS INC
REGEXBUDDY	RIMAGE	SAFE HARBOR COMPUTERS	SCALEARC
REGEXLAB	RIOSCAN	SAFE SOFTWARE	SCALEBASE INC
REGNOW	RISA TECHNOLOGIES	SAFECORE, INC.	SCALED AGILE
REGSOFT	RISC NETWORKS INC.	SAFEND	SCALEOUT SOFTWARE INC
REINDEER GRAPHICS	RISE ES INC	SAFENET, INC.	SCAND LLC
REISCHMANN INFORMATIK GMBH	RISE VISION	SAFETY SOFTWORKS	SCANDIT INC
REL SOFTWARE	Riverbank Computing Limited	SAGE PUBLICATIONS	SCANSHARP
RELIABILITY INFORMATION ANALYSIS CE	RIVERBLADE	SAGE SOFTWARE	SCANSOFT
RELIASOFT CORP	RIVERDEEP	SAGEDATA	SCANSOURCE
RELM WIRELESS CORPORATION	RIVERSEDGE CORP	SAGEKEY SOFTWARE	SCAPOS
RELSOFTWARE	RIVET SOFTWARE	SAGELAMP SOLUTIONS INC	SCATE

Product Category			
REMCO SOFTWARE LTD	RIXLER SOFTWARE	SAGEMCOM	SCHAUDIN.COM NORTH AMERICA
REMEDY	RJS	SAGEM-INTERSTAR	SCHEDULE IT LTD
REMOBJECTS SOFTWARE	RMC PROJECT MANAGEMENT	SAILPOINT TECHNOLOGIES	SCHEMATODOC ENTERPRISES
REMOTE SCAN	RMG NETWORKS	SAINT CORPORATION	SCHERRER RESOURCES INC
SCHLAGE RECOGNITION SYSTEMS	SECURSTAR	SHAWCITY	SIMPLIFY 3D
SCHLUMBERGER CANADA LTD	SECWARD	SHERPA SOFTWARE	SimpliVity Corp.
SCHLUMBERGER WATER SERVICES	SEEUNITY INC	Shield UI Ltd	SIMPLYCORE LLC
SCHLUMBERGER WELLOG (M) SDN BHD	SEGGER MICROCONTROLLER SYSTEMS LLC	SHINYWHITEBOX LIMITED	SIMS INC
SCHMOOZE COMMUNICATIONS LLC	SEIKO INSTRUMENTS	SHIREBURN SOFTWARE LTD	SIMS SOFTWARE
SCHNEIDER AUTOMATION	SEISMOSOFT	SHIRT POCKET	SIMTEC LTD
SCHWEITZER ENGINEERING LABS	SELECTPDF	SHORE LABS	SIMTECH, USA
SCIBTeX LTD	SELECTPRO SOFTWARE LLC	SHORR PACKAGING	SIMUL8 CORPORATION
SCIENSOFT RESEARCH	SEMAPHORE CORPORATION	SHORTKEYS	SIMULATION LAB SOFTWARE
SCIENTIAMOBILE	SEMIFORE	SHOT SOLUTIONS	SIMULATIONS PLUS INC
SCIENTIFIC COMPUTING & MODELLING NV	SEMOTUS SOLUTIONS	SHOTGUN SOFTWARE INC	SIMULTECH GROUP
SCIENTIFIC INSTRUMENT SERVICES	SENCHA, INC.	ShowMyPC.com	SIMUTECH GROUP
SCIENTIFIC SOFTWARE GROUP	SENDGRID INC	SHUNRA	SIMUTECH MULTIMEDIA
SCIENTIFIC TOOLWORKS,INC.	SENDIO, INC	SHURE	SIMX
SCIFORMA CORPORATION	SENDMAIL, INC.	SHUTTERSTOCK	SINGLEWIRE SOFTWARE, LLC
SCIRAL	SENDTHISFINE INC	SHUTTLE COMPUTER GROUP	SINGULAR INVERSIONS INC.
SCITEC	SENECA	SHYAM PILLAI	SINGULAR SOFTWARE
SCITECH SOFTWARE	SENSAPHONE	SIBER SYSTEMS	SINGULAR SYSTEMS
SCO - SANTA CRUZ OPERATION	SENSEIT	SIDACT GMBH	SIOS TECHNOLOGY INC.
SCO OPERATIONS INC	SENSOR SYSTEMS	SIDE EFFECTS SOFTWARE INC	SIRA DEFENCE AND SECURITY LTD
SCOM	SENSORTOWER	SIEMENS BUSINESS	SIRANA SOFTWARE
SCOOTER SOFTWARE	SENTE SOFTWARE	SIEMENS COMMUNICATIONS	SIRIUS REQUIREMENTS INC
SCOTT LOGIC	SEP SOFTWARE CORPORATION	SIEMENS ENERGY & AUTOMATION	SISOFTWARE
SCREAMING FROG LTD	SEP SOFTWARE LLC	SIEMENS PRODUCT LIFECYCLE MANGMT SO	SISULIZER
SCREEN CAPTURE	SEPAGO GMBH	SIERRA COMPUTER SOLUTIONS	SITE CORE
SCREEN CHECK	SEPAMA SOFTWARE	SIERRA WIRELESS	SITEDESIGNER TECHNOLOGIES INC
SCREENCAST-O-MATIC	SERATO	SIG SOFTWARE	Siteimprove Inc
SCREENCONNECT	SERENA	SIGABA	SITEX GRAPHICS
SCREENGUARDZ	SERENDIPITY SYSTEMS	SIGMA FLOW	SITNI SATI D.O.O.
SCREENSCAPE	SERENGETI SYSTEMS	SIGMADYNE	SIVAN DESIGN
SCREENTIME MEDIA	SERGEY TKACHENKO	SIGMAFLOW	SIX SIGMA PRODUCTS GROUP
SCRIBE	SERIF	SIGMAXL	Sketchman Studio
SCRIBNER ASSOCIATES INC	SERLIO SOFTWARE	SIGMAZONE	SKF
SCRIPT SOFTWARE	SERVER TECH	SIGMETRIX	SKM SYSTEMS ANALYSIS INC
SCRIPTCODE	SERVEROBJECTS	SIGMUND SOFTWARE	SKY SOFTWARE
SCRIPTORIUM PUBLISHING SERVICES	Service Objects Inc	SIGNAGELIVE	SKYBOX SECURITY
SCRIPTRX INC	SERVICE STACK LLC	SIGNAL & POWER DELIVERY SYSTEMS	SKYLINE SOFTWARE SYSTEMS
SCSI TOOLBOX LLC	SERVICENOW	SIGNAL INTEGRITY SOFTWARE INC	SKYRECON SYSTEMS
SDA	SERVICEROCKET PTY LTD	SIGNALLAB	SLACK TECHNOLOGIES INC
SDI USA	SERVMATIX.COM	SIGNAVIO	SLI DO S R O
SDL GLOBAL SOLUTIONS	SESCOI USA	SIGNCAD	SLICKEDIT
SDM SOFTWARE	SESKION	SIHLER ENGINEERING	SLIDETEAM
SDS INTERNATIONAL INC.	SEVERALNINES AB	SILANIS	SLIDEWRITE
SDV INC	SEWELL DEVELOPMENT CORP.	SILECT SOFTWARE	SLYSOFT INC
SEAGULL SCIENTIFIC SOFTWARE	SFTREE	SILICOM CONNECTIVITY SOLUTIONS	SMACCHIA
SEAGULL SOFTWARE SYSTEMS INC	SGV SOFTWARE AUTOMATION RESEARCH CO	SILICON FRONTLINE	SMARSH INC
SEAL SYSTEMS INC.	Shade3D	Silicon Prairie Software	SMART PACKAGER
SEAMLESS TECHNOLOGIES	SHADEBLUE SOFTWARE	SILICONEXPERT TECH	SMART PROJECTS
SEAPINE	SHADOW-SOFT LLC	SILK SCIENTIFIC	SMART TECHNOLOGIES
SEARCHBLOX SOFTWARE	ShangHai Vayo Information Technolog	SILVER PEAK SYSTEMS INC	SMART-ACTIVEX.COM
SEARCHTECH	SHAPE SOFTWARE	SIMBA TECHNOLOGIES	SMARTBEAR SOFTWARE
SEATTLE LAB	SHAPING TOMORROW LTD	SIMEGO	SMARTCAR INC
SEAVUS	SHAREFILE	SIMERICS	SMARTCODE SOLUTIONS
SECUDE IT SECURITY, LLC	SHAREGATE	SIMETRIX TECHNOLOGIES LTD	SMARTDEPLOY
SECUNIA INC	SHARE-IT, INC	SIMFATIC SOLUTIONS	SMARTDESK INC.
SECURE BY DESIGN	SHAREPOINT DOCUMENTS & REPORTS GENE	SIMIO LLC	SMARTDRAW
SECURE VANTAGE TECHNOLOGIES	SHAREPOINT PRODUCTS	SIMON & SCHUSTER	SMARTERTOOLS
SECURE128	SHAREPOINT SENSE LIMITED	Simple Machines	SMARTFTP
SECUREAUTH	SHAREPOINT SOLUTIONS	SIMPLE SOFTWARE SOLUTIONS INC	SMARTHOME
SECURELOGIX	SHAREPOINTBOOST	SIMPLE8	SMARTKEY PASSWORD RECOVERY
SECURELOGIX CORPORATION	SHARKRACK	SIMPLECAD	SMARTLINE USA
SECUREMATICS, INC.	SHARP	SIMPLEHELP LTD	SMARTLITE SOFTWARE
SECURESTAR	SHARPCRAFTERS S. R. O.	Simplemaps	SMARTRONIX

20-0825 A 766 of 908

Product Category			
SECURETEAM INC	SHARPE DECISIONS	SIMPLEMIND	SMARTSHEET
SECUREWAVE SA	SHARPEWARE LTD	SIMPLESOFT	SMARTSOFT
SECURITY ROOTS LTD	SHARPKIT SOFTWARE LTD	SIMPLEWARE LTD	SMARTSOUND SOFTWARE
SECURITY TRACING OFFICE PROPERTY	SHAVLIK TECHNOLOGIES	SIMPLIFIED LOGIC	SMARTSVN
SMARTSYNC SOFTWARE	Softmatic GmbH	SONNET TECHNOLOGY	SPECTRUM TECHNOLOGIES
SMART-X SOFTWARE SOLUTIONS	SOFTMAX	SONNOX LTD	SPECTRUM UNLIMITED
SMARTXLS	SOFTOMOTIVE SOLUTIONS LTD	SONUS NETWORKS, INC	SPECVIEW CORP
SMC NETWORKS	Softpedia	SONY	SPEEDY
SMC3	SOFTPERFECT	SOPHEON CORPORATION	SPEEDY SOFT USA INC
SMEAD SOFTWARE	SOFTPRESS	SOPHOS	SPELLCHECKER.NET
SMGlobal Inc	SoftRAID	SORENSON MEDIA	SPELLEX DEVELOPMENT
SMILEONMYMAC LLC	SOFTRAX	SOTHINK	SPELLINGTECH
SMITH MICRO	SOFTREL	SOTI INC	SPERRY SOFTWARE
SMOBILE SYSTEMS	SOFTRICITY	SOULIDSTUDIO.COM	SPFORM
SMOOTHWALL INC	SOFTROS SYSTEMS INC	SOUNDMINER	SPICER CORPORATION
SMS Passcode A/S	SOFTSILVER	SOUNDTAXI	SPIE
SNAP SURVEYS	SOFTSOURCE4U LLC	SOUNDTOYS	SPIKES CAVELL
SNAP36	SOFTSPIRE	SOURCE DYNAMICS INC.	SPIKES SECURITY
SNAPCOMMS	SOFTSTAR SYSTEMS	SOURCE GEAR	SPIRAL SOFTWARE
SNAPSTREAM MEDIA	SOFTTECHEXPERTS	SOURCE III	SPIRE
SNARE ALLIANCE LLC	SOFTTREE TECHNOLOGIES:	SOURCE TECHNOLOGIES	SplashBI
SNMP RESEARCH INTERNATIONAL INC	SOFTTRUCK	SOURCECODE TECHNOLOGY HOLDINGS	SPLASHTOP
SNOM	SOFTVELOCITY	SOURCEFIRE INC	SPLINE TECHNOLOGIES CORPORATION
Snow Australia	SOFTWARE 602	SOURCETEC SOFTWARE	SPLINTERWARE
SNOW SOFTWARE	SOFTWARE AG	SOUTH PACIFIC INFORMATION SERVICES	SPLUNK
SNOWBOUND SOFTWARE	SOFTWARE BISQUE	SOUTH RIVER TECHNOLOGIES, INC.	SPOK INC
SNOWCOVERED INC	SOFTWARE COMPANIONS	SOUTHERN CROSS SOFTWARE	SPOKANE COMPUTER
Snowden Technologies	SOFTWARE DESIGN SOLUTIONS INC	SOUTHPAC SOFTWARE	SPOON
SNX	SOFTWARE DIVERSIFIED SERVICES	SOUTHSOFTWARE	SPOT SOFTWARE
SO TOUCH	SOFTWARE FORCES	SOUTHWEST SOLUTIONS GROUP	SPOTWAVE
SOA SOFTWARE	SOFTWARE FX	SOUTHWIRE	SPREADSHEET ADVANTAGE PTY LTD
SOBOLSOEXCEL	SOFTWARE ILLUSTRATED	SOWSOFT LLC	SPREADSHEET DETECTIVE
SOBOLSOFT	SOFTWARE MARKETING LTD	SP HIVE, CORP	SPREADSHEET GEAR
SOCIOCULTURAL RESEARCH CONSULTANTS	SOFTWARE MECHANICS PTYLTD	SPACECLAIM	SPREADSHEET TOOLS
SOCKET MOBILE	SOFTWARE PARADISE LTD	SpaceGass	SPRING MANUFACTURERS INSTITUTE
SOCRATA	SOFTWARE PURSUITS	SPADIX SOFTWARE	SPRINXLE
SOCUSOFT	SOFTWARE SHELF	SPAMTITAN	SPRITE SOFTWARE LIMITED
SODIUS CORPORATION	SOFTWARE SPECTRUM	SPARCO TECHNOLOGIES	SPRY SOFTWARE
SOETEMAN SOFTWARE	SOFTWARE TECHNIQUES, INC	SPARK	SpryMedia Ltd
SOFPRO	SOFTWARE TOOLBOX INC	SPARK INSPECTOR	SPSS INC.
SOFT 32	SOFTWARE VERIFICATION LIMITED	SPARKLABS	SPY SHELTER
SOFT AS IT GETS	SOFTWARE995	SPARKOCAM	SPYDERS, INC
SOFT GOLD LTD	SOFTWRENCH SOLUTIONS	SPARKOL	SQL MAESTRO
SOFT INTEGRATION, INC	SOILVISION SYSTEMS LTD	SPARKPATH TECHNOLOGIES INC	SQL SENTRY, INC.
SOFT INTERFACE	SOLAR FLARE	SPARROW TECHNOLOGIES INC	SQL SOLTUIONS
SOFT O	SOLARSYS LIMITED	SPARTACOM	SQLEDIT
SOFTALK LIMITED	SOLARWINDS	SPARTAN CONTROLS	SQLITE
SOFTANICS	SOLE SOURCE TECHNOLOGY	SPARX SYSTEMS	SQLTREEO.COM
SOFTANY SOFTWARE	SOLERA NETWORKS	SPATIAL	SQRRL DATA
SOFTARTISANS	SOLGENIA	SPATIALTEQ INC	SQUARE
SOFTCAFE	SOLID DOCUMENTS, LLC	SPC	SQUARE BOX SYSTEMS LTD
SOFTCHALK LLC	SOLID OAK SOFTWARE	Spearhead Software Pty Ltd	SQUARE D
SOFTCHOICE	SOLIDTEK	SPECFLOW	SQUARED INFINITY LIMITED
SOFTCOVER INTERNATIONAL LTD	SOLIDWORKS	SPECIAL OPERATIONS SOFTWARE	SQUARED UP LTD
SOFTDRAFT LLC	SOLIMAR SYSTEMS INC	SPECIALTY ROLL PRODUCTS	SQUIRRELS
SOFTEK SOFTWARE	SOLO	SPECIFIC SOFTWARE SOLUTIONS LLC	SQWIGGLE INC
SOFTEL VDM, INC.	SOLOGIC LLC	SPECOPS SOFTWARE	SRO SOFTWARE
SOFTELEC	SOLOMON RUTZKY	SPECTORSOFT	SRS1 SOFTWARE LLC
SOFT-ERG	SOLUTIONS DESIGN	SPECTRA LOGIC	SSB BART GROUP
SOFTERRA NEO DIGITAL INC	Solutions Design bv	SPECTRACAL INC	SSB TECHNOLOGIES
SOFTERRA, LLC	Solutions Electrical Software	SPECTRACOM	SSH
SOFTEX	SOLUTIONSOFT	SPECTRAL CORE	SSHTOOLS LTD
SOFTFLUENT	SOLVEIG MULTIMEDIA	SPECTRALINK	SSWARE
SOFTING NORTH AMERICA INC	SONARSOURCE SA	SPECTRASOFT INC	ST CLAIR SOFTWARE
SOFTINTERFACE	SONASOFT	SPECTRASONICS	ST. BERNARD
SOFTINVENTIVE LAB	SONATYPE	Spectronics	ST4LEARNING
SOFTISSIMO	SONIC BLUE	SPECTRUM	STAGETOOLS LLC

20-0825 A 767 of 908

Product Category

SOFTKEY INTERNATIONAL
SOFTLAYER TECHNOLOGIES INC
SOFTLOGICA LLC
SOFTMAKER
STANDSS
STANLEY SECURITY SOLUTRION INC
STARDOCK SYSTEMS
STARDOT TECHNOLOGIES
STARDRAW
STARNET
STARPRINT LIMITED
STARTECH.COM
STARTFORCE
STARTLY TECHNOLOGIES LLC
StarTrinity
STARWIND
STATA CORP
STAT-EASE INC
STATISTICAL DESIGN INSTITUTE
STATISTICAL INNOVATIONS
STATISTICAL SOLUTIONS
STATPOINT, INC.
STATSDIRECT LTD
STATSEEKER NETWORK MONITORING SOFTW
STATSOFT
STEALTHBITS TECHNOLOGIES
STEDMANS
STEELCASE
STEELEYE TECHNOLOGY, INC.
STEELRAY
STEEMA SOFTWARE
STEGMANN SYSTEMBERATUNG
STEINBERG MEDIA TECHNOLOGIES GMBH
STEINBERG NORTH AMERICA/CANADA
STELLAR INFORMATION SYSTEMS LTD
Stepok Image Lab
STEPWARE
STEVENS COMMUNICATIONS INC.
STEWART & LEE LLC
STIKI INFORMATION SECURITY
STILO CORP
STILTSOFT
STIMULSOFT
STOMPSOFT
Stonebranch
STONEFIELD
STONEWARE
STOPWARE INC
STORAGE SOLUTIONS
STORAGECRAFT
STORAGEFLEX INC.
STORAGESOFT
STORIX
STORMAGIC
STORMSOURCE, LLC
STORSERVER
STORSIMPLE INC
STPSOFT LIMITED
STR SOFTWARE COMPANY
STRATA
STRATEGIC CYBER, LLC
STRATEGIC REPORTING SYSTEMS INC
STRATEGIC TECHNOLOGY SOLUTIONS
STRATEGIC TRANSITIOS INC
STRATEGY COMPANION CORP
STRATEGY COMPASS GMBH
STRATUMSOFT TECHNOLOGIES
SONICLEAR
SONICWALL
SONIX, INX
SONNET SOFTWARE INC
STROKESCRIBE
STROMASYS
STRONG CRYPTO INNOVATIONS LLC
STRUCTU RISE
STRUCTURAL VIBRATION SOLUTIONS A/S
STRUCTURED DATA
STRUCTURED SOLUTIONS INC
STUDIO NETWORK SOLUTIONS
STUDIOCOAST Pty Ltd
STUNNIX
SUB SYSTEMS
SUBLIME HQ PTY LTD
SUBLIME SOLUTIONS PTY LTD
SUBMAIN
SUBURBAN MACHINERY SOFTWARE INC
SUCCESS SOFTWARE
SUCHY MIPS
SUGAR BYTES GmbH
SUGARCRM INC.
SUM TOTAL
SUMIT SOFTWARE
SUMITSOFT
SUMMATION LEGAL TECHNOLOGIES
SUNBELT
SUNTRAPSYSTEMS
SUNVIEW SOFTWARE
SUPER FLEXIBLE SOFTWARE LTD
SUPERANTISPYWARE
SUPERDERIVATIVES
SUPERDRAFT SYSTEMS
SUPERMETRIC
SUPERMICRO COMPUTER
SUPERSEED
SUPERSPEED
SURE SYNC
SURFCAM, INC
SURFCONTROL
SURFING GECKO SOFTWARE INC
SURFRAY INC
SURFSTATS
SURVEY MONKEY
SURVEYGIZMO
Surveying Horizons
SUSE
SUSTEEN, INC.
SVPROGRAMMING
SWANK MOTION PICTURES
SWEETSCAPE
SWEETWATER
SWIFT MQ
SWIFTPAGE
SWIFTVIEW
SWING SOFTWARE
SWISHZONE
SWISS ACADEMIC SOFTWARE
SWREG
SWSOFT
SYBARI SOFTWARE
SYBASE
SYBEX
SYLVANIA
SYMANTEC
SYMBOL
SPECTRUM CONTROLS, INC
SPECTRUM CORPORATION
SPECTRUM DIGITAL INC
SPECTRUM SOFTWARE INC
SYMTAVISION GMBH
SYMTREX INC.
SYMVIONICS
SYNAMETRICS
SYNAPP NORTH
SYN-APPS
SYNAPSE INFORMATION RESOURCE INC
SYNAPSE NETWORKS,INC.
SYNAPTRIS
SYNCDOG INC
SYNCFUSION
SYNCHRO ARTS LTD
SYNCHRO SOFTWARE
SYNCOPATION SOFTWARE INC
SYNCOVERY
Syncplify, Inc
SYNCRO SOFT
SYNCSORT
SYNEPSIS CONSULTING INC
SYNERCARD CORPORATION
SYNERGY
SYNNEX INFORMATION TECHNOLOGY
SYNOLOGY
SYNOPSYS
SYNTAX TREE SARL
SYNTELLECT INC.
SYNTERGY
SYNTEVO GMBH
SYNTHETIC APERTURE
SYRRIS, INC.
SYS TECHNOLOGY
SYSAID TECHNOLOGIES LTD.
SYSINFOTOOLS SOFTWARE
SYS-MANAGE
SYSNUCLEUS INC
SYSOP TOOLS
SYSPROGS
SYSTAT
SYSTEM APPROACH LTD
SYSTEM CENTER TOOLS
SYSTEM DEVELOPMENT INC
SYSTEM IMPROVEMENTS INC
SYSTEM LEVEL SIMULATION INC
SYSTEMATIC DEVELOPMENT GROUP, LLC
SYSTEMTOOLS SOFTWARE INC
SYSTEMWARE INC
SYSTIMAX
SYSTOOLS
SYSTRAN
SYSTWEAK
SYTECH
SYWARE
T C BROGDEN LIMITED
TAB
TAB PRODUCTS CO LLC
TABERNUS LLC
TABLEAU LLC
TABLEAU SOFTWARE
TABULA
Tactical FLEX, Inc.
TACTICAL SOFTWARE
TACTICIAN CORP
TACTON SYSTEMS AB
STAMPEDE TECHNOLOGIES INC
STAND BY SOFT SRL
STANDARD PERFORMANCE EVAL CORP
STANDARD REGISTER
TALENT TECHNOLOGY CORP
TALL COMPONENTS
TALLAC TECHNOLOGY
TALSICO, LLC
TAMA SOFTWARE
TAMOSOFT, INC.
TANDBERG DATA
TANDBERG VTC
TANGENT INC
TANGIBLE ENGINEERING GMBH
TANGIBLE SOFTWARE SOLUTIONS
TANIDA INC
TANIUM INC
TANNER EDA
TANUKI SOFTWARE
Taralex LLC
TARGET SYSTEMS
TARGETPROCESS, INC.
TARGUS
TARO SOFTWARE
TASER INTERNATIONAL INC
TASKE TECHNOLOGY INC
TASKMANAGEMENTSOFT
TASKTOP TECHNOLOGIES INC.
TASKWARE
TAUCRAFT LTD
TAX DATA SYSTEM
TAXACT
TAYLOR ENTERPRISES
TCMAX SYSTEMS
TDF Software
TE CONNECTIVITY LTD.
TEAC
TEACHERGAMING LLC
TEACHPRIVACY
TEACHUCOMP
TEACUP SOFTWARE
TEAM DIRECTION
TEAM PASSWORD MANAGER
TEAM SOLUTIONS
TEAM STUDIO
TEAMDEV LTD
TEAMIMPROVER.COM LTD
TEAMPRISE
TEAMSOLUTIONS, LLC
TEAMSTUDIO
TEAMVIEWER
TEAMWORK PROJECT MANAGER
TECH EXCEL
TECHDATA
TECHHIT
TECHLINE COMMUNICATIONS INC
TECHNICA ENGINEERING
TECHNICAL DESIGN AND MANUFACTORING
TECHNICAL TOOLBOXES
TECHNIGRAPHICS, INC.
TECHNIQUES
TECHNO-GRAFIK SOFTWARE
TECHNOLOGY LIGHTHOUSE
TECHNOSOLUTION
TECHSMITH
TECHSOFT
TECHSOFT USA

20-0825 A 768 of 908

Product Category

STRATUS TECHNOLOGIES
STREAMING LTD
STRETCH NOW
STREY CONSULTING INC.
TECHXTEND
TEC-IT
TECPLOT, INC
TECTIA INC
TEKGRAF
TEKLOGIX
TEKLYNX
TEKLYNX INTERNATIONAL
TEKNON CORPORATION
TEK-TOOLS
TEKTRONIX
TELEDYNE DALSA
TELEFORM SOFTWARE
TELEIRA
TELERIK
TELESCRIPT WEST, INC.
TELESPACE
TELESTREAM INC
TELLIGENT SYSTEMS
TELMAX TELEPROMPTERS
TELREX, LLC
TELSTRAT INTERNATIONAL
TEMBRIA
TENABLE NETWORK SECURITY
TENACITY SOFTWARE INC
TENEBRAEX CORPORATION
TENEO INC
TENSION SOFTWARE
TEQUIPMENT.NET
TERA ANALYSIS LTD
TERABYTE UNLIMITED
TERMA SOFTWARE LABS
Terminal Services Log
TERMINAL WORKS LTD
TERMINAL WORKS LTD.
TERRACE SOFTWARE INC
TERRACOTTA
TERRAGO TECHNOLOGIES INC
TERRAIN COMPOSER
TERRAPIN
TERRA-WAVE
TEST & MEASUREMENT SYSTEMS INC
TESTDRIVEN.NET
TESTPLANT
TESTSIGHT
TETHYS SOLUTIONS
TETRA 4D
TEVRON
TEXAS DIGITAL SYSTEMS
TEXAS IMPERIAL SOFTWARE
TEXAS INSTRUMENTS
TEXAS MEMORY SYSTEMS, INC.
TEXRAD LIMITED
TEXT CONTROL GMBH
TEXTHELP SYSTEMS INC
TEXTPAD
Textura PlanSwift
TEXTWARE SOLUTIONS
TFS EXTENSIONS
TGRMN
THALES ESECURITY INC
THALESGROUP
THARO SYSTEMS
SYMBOL CLICK SOFTWARE LLC
SYMMETRY SOFTWARE
SYMON COMMUNICATIONS
SYMPREX
THE AUSTRALIAN SOFTWARE COMPANY
THE BABELCOLOR COMPANY
THE BRAIN
THE CLUEN CORP
THE DOT NET FACTORY INC
THE FORMTOOL LLC
THE FOUNDRY
THE GOLDEN SECTION LABS
THE MATHWORKS INC DBA STEEPEST
THE NOUN PROJECT
THE PIXEL LAB
The Qt Company
THE REUSE COMPANY
THE ROHO GROUP
THE SANS INSTITUTE
THE SOFTWARE COMPANY
THE SOLUTION CAFE
The Steel Detailer
THE TIFFEN COMPANY
THE TRAINER'S FRIEND, INC
THE WRITERS STORE INC
THEGREENBOW
THEOBALD SOFTWARE
THEOREM SOLUTIONS, INC.
THEORETICAL CHEMISTRY INSTITUE DEPT
THERMO CALC
THERMO FISHER SCIENTIFIC
THERMOANALYTICS INC
THERMOFLOW
THESYCON SYSTEMSOFTWARE AND CONSULT
THETA OILFIELD SERVICES (DOVER)
THIN FILM CENTER
THINK LESS DO MORE SOFTWARE
THINKBOX SOFTWARE
THINKBUZAN
THINK-CELL
THINKGEO LLC
THINKINETIC
THINKMAP INC
THINKSTEP INC
THINLABS, INC.
THINPATH SYSTEMS, INC
THINPRINT
THINSOFT
THINSTUFF
Thomas Hinsenkamp
THOMSON GRASS VALLEY
THOMSON INC
THOMSON RESEARCHDOFT(ENDNOTE)
THOMSON REUTERS
THOMSON SCIENTIFIC INC/ ISI RESEARC
THORNSOFT DEVELOPMENT
THOUGHT COMMUNICATIONS INC
THREAD CHECK INC
THREATCONNECT INC.
THREATGUARD
THREATSTREAM INC
THREATTRACK SECURITY INC
THREE D GRAPHICS, INC.
THRU INC.
THUNDER SCIENTIFIC CORP
THUNDERBIRD
THUNDERHEAD
TAILOR MADE SOFTWARE LTD
TAKE TWO INTERACTIVE
TAL TECH
Talemetry
TICKET01.COM
TIDAL SOFTWARE
TIFF SOFTWARE
TIFFEN MANUFACTURING
TIGER COMMUNICATIONS
TIGHTROPE
Tihomir Trifonov
TIMEIPS INC.
TIMEKEEPING SYSTEMS
TIMELY DEVELOPMENT, LLC
TIMESYS
TIMEVALUE
TIMOTHY MCFADDEN
TIMOTHY PHILPOT
TINTRI, INC.
Tinytag
TIPPING POINT
Titan Technology Solutions
TITANIA LTD
TITUS LABS
TIVOLI ASSOCIATES
TL ASHFORD AND ASSOC INC
TLHOUSE SOFTWARE
TMATE SOFTWARE
TMSSOFTWARE.COM
TOBII TECHNOLOGY
TODOIST
TOKUTEK INC
TOLIS
TOM BRENNAN SOFTWARE
TOM EHLERT SOFTWARE & CONSULTING
TONEC INC.
TOOLING SOFTWARE TECHNOLOGY, LLC
TOOLS4EVER
TOOLSFACTORY
TOOLWORX INFORMATION PRODUCTS, INC
TOON BOOM
TOONTRACK MUSIC
TOP JIMMY SOFTWARE
TOPAZ LABS LLC
TOPAZ SYSTEMS
TOPBYTELABS
TOPOFUSION
TOPOGRAFIX
TOPOGUN
TOPQUADRANT
TOPS
TOPS SOFTWARE CORP
TOPSTYLE4
TORRIDON SOLUTIONS INC
TOSHIBA
TOTAL DEFENSE
TOTAL INTEGRATION INC
TOTAL RESOURCE MGMT
TOTAL TRAINING
TOTAL VALIDATOR
TOTALLAB
TOTANGO
Toten
TOTOKU NORTH AMERICA, INC.
TOTUSOFT.COM
TOUCH-BASE LIMITED
TOUCHGRAPH, LLC
TECHSTREET
TECHTOMATO BVBA MY GET
TECHWARE ENGINEERING APPL INC
TECH-X CORPORATION
TOVA
TOWODO
T-Plan Limited
TPS R SYSTEMS INC.
TRACE
TRACKER PRODUCTS
TRACKER SOFTWARE
TRACKRBIRD LTD
TRACTION SOFTWARE
TRADOS CORP
TRAFFICWARE CORPORATION
TRAIN SIGNAL INC
TRAINING CAMP
TRANCITE
TRANE COMPANY
TRANSACTION TAX RESOURCES INC
TRANSCEND INFORMATION INC
TRANSCENDER
TRANSCRIPTIONGEAR
TRANSEND CORPORATION
TRANSERA
TRANSFORMATION SOFTWARE INC
TRANSIT COMPUTING
TRANSITION NETWORKS
TRANSITIVE CORPORATION
TRANSMODE SYSTEMS, INC.
TRANSOFT SOLUTIONS INC
TRANSPARA
TRANSPARENT
TRANSSOFT
TRANSWORLD SCRIBES LTD
TRANSYM COMPUTER SERVICES LTD
TRANXITION
TRAPCODE
TRAPEZE NETWORKS
TRAVELING COACHES
TRAVIS CI GMBH
TRC SOFTWARE
TREE STAR INC.
TREEAGE SOFTWARE INC
TREEPAD
TREEPLAN
TRELLIS AUTOMATION INC
Trello inc
TREMOLO SECURITY INC
TREND MICRO
TRENDNET
TRIACTIVE
TRIANGLE SOLUTIONS TECHNOLOGY
TRICERAT
TRIDENT COMMUNICATIONS LLC
TRIDEX SYSTEMS, INC.
TRIDIA CORPORATION
TRIDIAGONAL SOLUTIONS INC.
TRIEMAX
TRILEAD AG
TRILION QUALITY SYSTEMS LLC
TRILLIUM
TRILLIUM TECHNOLOGY
TRILOG GROUP
TRILOGIC
TRIMBLE NAVIGATION LTD.
TRIMECH MANUFACTURING INC

20-0825 A 769 of 908

Product Category			
THAWTE	THURDERCAT TECHNOLOGY, LLC	TOUCHPOINT DASHBOARD LLC	TRINITY ANIMATION
THE AMERICAN CERAMIC SOCIETY	THURSBY SOFTWARE	TOUCHPOINT ELECTRONIC SOLUTIONS	TRINITY CONSULTANTS
THE ARC GROUP OF NEW YORK	THYCOTIC SOFTWARE	TOUCHSTONE TECHNOLOGY	TRINITY INNOVATIONS
THE AUSTRALIAN SOFTWARE CO PTY LTD	TIBCO	TOUTVIRTUAL, INC.	TRIPLE TRIANGLE INC.
TRIPP LITE	ULTRABAC SOFTWARE	Västgöta-Data AB	VIKING INTERWORKS
TRIPWIRE	ULTRARAD CORPORATION	VAULT SOLUTIONS LLC	VILLAGE CHIEF PTY LTD
TRIRAND INC	ULTRAX INC	VAULTLOGIX, LLC	VILLAGE TYPE & DESIGN, LLC
Trisotech	ULTS	VAULTUS MOBILE TECHNOLOGIES	VIMEO
TRISTAR	UMETRICS INC	VBCONVERSIONS	VINCENTRIC LLC
TRISYS	UMT 360 LLC	VBRICK SYSTEMS	VINITECH
TRIVANTIS	UNBOUNCE MARKETING SOLUTIONS INC	VBULLETIN	VINTA SOFTWARE
TRIX SYSTEMS INC	UNICOM SYSTEM INC.	VCE COMPANY LLC	VIOLIN MEMORY INC.
TROI AUTOMATISERING	UNIDESK CORPORATION	VECTOR CANTECH, INC.	VIP QUALITY SOFTWARE
TROPOS NETWORK	UNIFIED FX LTD	Vector Informatik	VIPER AG
TROUX TECHNOLOGIES	UNIFY CORPORATION	VECTOR NETWORKS	VIRCOM INC
TROY GROUP, INC	UNIGINE CORP	VECTOR SOFTWARE	VIRSCIDIAN INC
TRUARX	Unimax Systems Corporation	VECTORDRAW SOFTWARE CORP	VIRTO SOFTWARE LP
TRUEPATH TECHNOLOGIES INC.	UNINETE	VECTRIC LTD	VIRTUAL CD
TRUSTED COMPUTER SOLUTIONS	UNIPLOT SOFTWARE	VEDIT	VIRTUAL COMPUTER, INC.
TRUSTIN	UNIPRINT	VEEAM	VIRTUAL GRAFFITI
TRUSTWAVE	UNIQUE COMMUNICATIONS	VEGASAUR.COM	VIRTUAL INC CORPORATION
T-SPLINES, INC	UNISOFT	VELA SOLARIS	VIRTUAL INSTRUMENTS
TSUGI	UNITASK	VELOSECURE LLC	VIRTUAL IRON SOFTWARE
TUCANO	UNITED METHODIST COMMUNICATIONS	VENAFI	VIRTUAL LNK
TUFIN SOFTWARE TECH LTD.	UNITED SOFTWARE CONSULTANTS INC.	VENERA TECHNOLOGIES INC	VIRTUALLNK
TULASOFT LLC	UNITEDSTATESZIPCODES.ORG	Venta Association	VirtualRig Studio
TUMBLEWEED COMMUNICATIONS	UNITRENDS	VENTANA SYSTEMS	VIRUSTOTAL
TUMULT	UNITY TECHNOLOGIES	VEODIN SOFTWARE GmnH	VISAGE SOFTWARE
TUNEUP SOFTWARE GMBH	UNIVA	VERAMARK	VISCOM SOFTWARE
TURBOSOFT INC	UNIVERSAL REMOTE CONTROL, INC.	VERDASYS	VISIBILITY.BIZ
TURBOSOFT PTY LTD	UNIVERSAL TECHNICAL SYSTEMS INC	VERDIEM	VISIBLE LIGHT
TURBOSQUID	University of Bristol	VERIDIS	VISIBLE SYSTEMS
TURN.JS	UNIVERSITY OF MICHIGAN SOFTWARE	VERIFONE	VISICOM MEDIA INC.
TURNING TECHNOLOGIES	Unix Packages	VERINON TECHNOLOGY SOLUTIONS LTD	VISION SOFTWARE SOLUTIONS
TURNKEY SOLUTIONS	UNLIMI-TECH SOFTWARE, INC.	VERINT SYSTEMS INC.	VISION SOLUTIONS, INC.
TUXERA INC.	UNLIMITED	VERISIGN	VISIONOBJECTS
TWD INDUSTRIES S.A.S.	UNLUCK SOFTWARE	VERITAS	VISIONS EDGE INC
TWD SOLUTIONS	UNSANITY	VERITY SOFTWARE HOUSE	VISITEC
TWEAK MARKETING INC	UNTANGLE INC	VERO SOFTWARE	VISIWAVE
TWEAK SOFTWARE	UNXIS INC	VERSACHECK.COM	VISIX, INC
TWILIO	UPLINX	VERSIONONE LLC	VISOKIO
TWINBRIDGE SOFTWARE CORP	UPTIME DEVICES	VERSOWORKS PTY LTD	VISUAL
TWO PILOTS	UPTIME SOFTWARE	VERTEX INC.	VISUAL AUTOMATION INC
TWOCANOES SOFTWARE INC	UPTRENDS	VERTUSTECH INC	VISUAL CLICK SOFTWARE INC
TX TEXTCONTROL	URBAN BRAIN STUDIOS	VERYPDF.COM	VISUAL COLLABORATION TECH INC
TYCO INTERNATIONAL	URBAN TURTLE	VERYST ENGINEERING LLC	VISUAL COMMANDS
TYPE SUPPLY	URBANCODE, INC.	VEXTRASOFT	VISUAL COMPUTER SOLUTIONS INC
TYPEMOCK INC	US CENSUS BUREAU	VIA SYSTEMS, INC	VISUAL DYNAMICS LLC
TypeMyType	USBLYZER	VIASAT INC	VISUAL HEALTH INFORMATION
TYPESAFE	USERVOICE INC	VIAVI SOLUTIONS	VISUAL INTEGRITY
TYPHOON SOFTWARE	USERZOOM	VIBRANT TECHNOLOGY INC	VISUAL MINING
TYPINGMASTER	Ustream	VIBRATION RESEARCH CORPORATION	VISUAL NETWORK DESIGN INC
TYPO PRODUCTS, LLC	UTILCALL	VICE VERSA	VISUAL NETWORKS
Tyto Software Pvt (SAHI)	UTILITY	VICOMSOFT	VISUAL NUMERICS INC
TZUNAMI INC.	UTIMACO	VICON MOTION SYSTEMS INC	VISUAL PARADIGM INTERNATIONAL LTD
TZWORKS LLC	V COMMUNICATIONS	VICTOROPS	VISUAL RETAILING
U.S. DEPARTMENT OF COMMERCE	VAADIN, INC	VICTORY MULTIMEDIA	VISUAL SOFTWARE
UB-04 SOFTWARE	VACON	Vidatek	VISUAL SOLUTIONS INC
UBERWARE	VAISALA INC.	VIDEO CAPTURE	VISUAL STAFF
UBI INTERACTIVE	VALLEY INCEPTION LLC.	VIDEO COPILOT	VISUAL TECHNOLOGY
UBI INTERACTIVE INC	VANAMCO	VIDEO GUIDANCE	VISUAL THINKING INTERNATIONAL LTD.
UBIQUITI NETWORKS	VANDERPLAATS RESEARCH & DEVELOPMENT	VIDEO INSIGHT INC	VISUALCRON
UBITSOFT	VANDYKE	VIDEOLABS	VISUALIZATION SCIENCES GROUP
UBM AVIATION WORLDWIDE LLC	VANGUARD SOFTWARE CORPORATION	VIDEOSTITCH	VISUALSVN
U-BTECH SOLUTIONS LTD	VANTEC	VIDEX	VISUALWARE
UCERTIFY	VARATEK	VIDYO	VISU-IT GMBH
UCOPIA Communications Inc	VARIGENCE	VIEMU	VITECH CORP

20-0825 A 770 of 908

Product Category			
ULEAD SYSTEMS	VARIPHY INC	VIEWCAST.COM	Vitrium Systems Inc
ULTIMATE TECHNOGRAPHICS	VARMOUR	VIEWER CENTRAL INC.	Vixelsoft
Ultimus	VARONIS SYSTEMS, INC.	VIEWFINITY INC.	VIZIONCORE
ULTRA ELECTRONICS	VASCO	VIEWSONIC	VIZUBI INC
VKERNAL CORPORATION	WEBTRENDS	WINTOOLS SOFTWARE ENGINEERING LTD	X360 SOFTWARE
VLASOV STUDIO	WEBWORKS	WINWAED SOFTWARE TECHNOLOGY	X9WARE LLC
VMH INTERNATIONAL	WEBYOG SOFTWORKS	WINX SOFTWARE	XAMARIN
VMTURBO, INC	WEIRD KID SOFTWARE LLC	WINZERO GLOBAL SALES	XANALYS INCORPORATED
VMWARE	WEIRD SOLUTIONS	WINZIP	XANGATI
VOICENT COMMUNICATIONS INC	WELLNOMICS LTD	WIREFRAMESKETCHER.COM	XARA GROUP LTD
VOICETEACH LLC	WELLSIGHT SYSTEMS INC.	WISDOM SOFT	XARKA SOFTWARE
VOIP INTEGRATION INC	WEONLYDO INC	WISE	XASSETS
VOLTAGE SECURITY	WEONLYDO SOFTWARE	WISE CODERS SOLUTIONS	XCACHE
VOLTAIRE	WEST COAST LABS LLC	WISE SOFTWARE	XCEED SOFTWARE
VOLUME GRAPHICS GMBH	WESTBAY ENGINEERS LTD	WISECLEANER	XCEEDIUM
VOORMEDIA BV	WESTBAY TECHNOLOGY LTD	WISETOOLS INC	XebiaLabs
VORMETRIC INC	WESTCLIN TECH	WITTE SOFTWARE	XEMICOMPUTERS
VORSTACK CORPORATION	WESTCON	WIZEHIVE	XENARC TECHNOLOGIES
VOSE SOFTWARE BVBA	WESTERN DIGITAL	WM SOFTWARE	XENOS
VOUND INC	WEST-FOREST-SYSTEMS	WOLFRAM	XENTEC NV/SA
VPIPHOTONICS	WETSTONE TECHNOLOGIES INC	WOLFSON MICROELECTRONICS	XEQUTE SOFTWARE
VS REVO GROUP LTD	WHEELER ERGONOMIC SOFTWARE	WOLL2WOLL SOFTWARE	XEROX
VSI COMMUNICATIONS	WHERESCAPE USA INC	WOLTERS KLUWER FINANCIAL SERVICES I	Xfinium Software
VSOFT TECHNOLOGIES PTY LTD	WHIPPLEWARE	WOMBAT SECURITY TECHNOLOGIES INC	X-FORMATION DENMARK
VSS MONITORING, INC.	WHITE CANYON	WONDERSHARE SOFTWARE CO. LTD	XFROG INC.
V-TECHNOLOGIES LLC	WHITE PEAK SOFTWARE	WONDERWARE SOFTWARE	XFUSION SOFTWARE
VUESOFT LLC	WHITE SANDS TECHNOLOGY, INC.	WONDERWARE WEST	XI SOFTWARE
VXL INSTRUMENTS	WHITEHAT SECURITY INC	WONDERWORKS INNOVATION PTE LTD	XIDICONE PTY LTD
VYAPIN	WHITELEY RESEARCH INC	WOODSTONE	XILINX
VYATTA, INC	WHITESMOKE INC	Woodward's MotoHawk	XILISOFT INC
VYOOH	WHITETOWN SOFTWARE	WOODWING USA	Xinuos
WACOM TECHNOLOGY	WHOLE TOMATO	WOODWORKS SOFTWARE	XIONETIC TECHNOLOGIES
WALER	WIKID SYSTEMS, INC	WORD MAGIC SOFTWARE INC	XIRRUS (See Notes)
WALKME LTD	WILDCREST	WORDFINDER SOFTWARE	XK72 LTD
WALLING DATA SYSTEMS, INC	WILDLIFE	WORDPRESS	XL CONSULTING
WANDISCO INC.	Wilson WindowWare Inc	WORDRAKE LLC	XLIGHT FTP SERVER
WARD SYSTEMS	WIN 911 SOFTWARE	Word-to-LaTeX	XLINESOFT
WARECENTRAL.COM	WIN.RAR GMBH	WORDTRACKER	XLWARE
WASHINGTON PUBLISHING COMPANY	WINAGENTS SOFTWARE GROUP	WORDWEB SOFTWARE	XMATTERS
WASP BARCODE	WINCATALOG.COM	WORK SOFTWARE	XMIND
WATCHDOX INC	WIND RIVER	WORKBOARD INC	X-MIRAGE
WATCHFIRE	WINDEV-US	WORKFRONT INC	XMLBLUEPRINT
WATCHGUARD	WINDJACK SOLUTIONS INC	WORKPACE/NICHE SOFTWARE LTD	XNSOFT
WATERFORD TECHNOLOGIES	WINDWARD STUDIOS INC	WORKSHARE	XOBNI CORPORATION
WATERMARK FACTORY	WINEDIT	WORKSOFT INC	XOCHI MEDIA
WATLOW	WINEDT	WORKZONE	XOREAX SOFTWARE
WATTLE SOFTWARE	WINEDT INC	WORLD MACHINE	X-PARTICLES
WAVE ARTS	WINESTIMATOR	WORLD OF READING LTD	XPLORE TECHNOLOGIES
WAVE METRICS INC	WINFRASOFT	WORLD PROGRAMMING LTD	XPOLOG LTD
WAVE SYSTEMS CORP	WING FTP	WORLD SOFTWARE	XPONENT LLC
WAVECREST COMPUTING	WINGDB	WORLDSYNC INC	XPS INTERNATIONAL
WAVEFUNCTION INC	WINGNUT SOFTWARE	WORLEYPARSONS	Xrev Pty Ltd
WAVELINK	WINGRA TECHNOLOGIES	WORTH DATA	X-RITE
WAVEMETRICS	WINGWARE	WOUT WARE	XRSOLUTIONS LLC.
WAVES INC	WINISO COMPUTING INC.	WOWZA MEDIA SYSTEMS, INC.	XSQL SOFTWARE
WAVE-VS.NET	WINKLEVOSS TECHNOLOGIES LLC	WPCUBED	XSTARTER SOLUTIONS INC
WAVGET	WINMAGIC	WPI SERVICES LLC	XTENSIVE
WCFSTORM SOLUTIONS	WINNCOM	WRENSOFT	XTRACTION SOLUTIONS
WeatherShop c/o ItWorks	WINNOVATIVE	WRIGHTSOFT	X-WAYS SOFTWARE TECHNOLOGY AG
WEB PERFORMANCE	WINRAR***USE WIN.RAR 7043719	WRITE BROTHERS INC	XYLEME
WEB2CAL	WINSENT LAB	WRITTEN WORD	XYPLORER
WEBASSIST	WINSHUTTLE	WROCKLAGE INTERMEDIA GMBH	Xyris Software
WebAvail Productions, Inc.	WINSOFT INTERNATIONAL	WSC SCIENTIFIC GMBH	XYZ SCIENTIFIC APPLICATIONS INC
WEBER MARKING SYSTEMS	WINSOFTMAGIC	WSCAD	YELLOWFISH SOFTWARE LLC
WEBLOG EXPERT	WINSOME TECHNOLOGIES	WTOOLS3D	YES SOFTWARE INC
WEBMINDS, INC	WINSTEPS & Facets Rasch Software	WULFSOFT	YESLOGIC PTY. LTD.
WEBROOT	WINSYSBEE	WUWA CORP	YFC Cable

20-0825 A 771 of 908

Product Category			
WEBSENSE	WINTEC INDUSTRIES, INC.	WYSE TECHNOLOGY	YIYOU SOFTWARE
WEBSITE SCRIPTS	WINTECH SOFTWARE DESIGN	X1 DISCOVERY INC	YOGGIE SECURITY SYSTEMS
WEBSPY	WINTERNALS	X1 TECHNOLOGIES LLC	YOKOGAWA JOHNSON CONTROLS CORP
WEBSUPERGOO SOFTWARE	WINTERTREE SOFTWARE INC.	X2O MEDIA INC	YORK GRAPHIC SERVICES CO
YOSEMITE TECHNOLOGIES	Zeataline Projects	ZEVRIX	ZOHO CORPORATION
YOU SOFTWARE INC	ZEBRA TECHNOLOGY	ZHONE TECHNOLOGIES, INC.	ZONA TECHNOLOGY INC
YOURKIT LLC	ZEDTEK , INC	ZIDSOFT CONSULTING	ZOOM CORPORATION
YTRIA	ZELIX PTY LTD	ZIENA OPTIMIZATION INC	ZOOM INTERNATIONAL
YUBICO	ZEMAX LLC	ZIFF-DAVIS	Zoom Video Communications Inc
YWORKS GMBH	ZEND TECHNOLOGIES	ZIFTEN TECHNOLOGIES , INC	ZOOMDATA
Z OPTION	ZENITH DATA SYS	ZIMBRA, INC.	ZOOMERANG
ZABBIX SIA	ZENNAWARE	ZIMUSOFT	ZSCALER INC
ZABKAT	Zenoss Inc	ZINALI, LLC	Z-SPACE TECHNOLOGIES INC
ZADARA STORAGE INC	ZENPRISE	ZINGCHART	ZYLAB
ZAN1011.COM	ZEOBIT	ZINSTALL.COM	ZYME SOLUTIONS INC
ZAP GRAB	ZEON CORPORATION	ZIP CODE DOWNLOAD	ZYNAMICS
ZAP TECHNOLOGY	ZEPHYR CORP	ZIP-CODES.COM	ZYNAPTIQ
ZASIO ENTERPRISES INC	ZEROTURNAROUND	ZIPCODEWORLD	ZYXEL
ZAXWERKS	ZERTO	ZIPINFO	ZyXEL Communication Corp
Z-BAND	ZETETIC LLC	ZIX CORP	ZZEE TOOLS CORPORATION
ZD Soft	ZEUS TECHNOLOGY LTD	ZJMEDIA DIGITAL TECHNOLOGY LTD	
Software - Operating Systems			
.COM SOLUTIONS	BETIS GROUP	EPLAN SOFTWARE & SERVICE LLC	Inventec
02 SOLUTIONS	BINDVIEW	ESET SOFTWARE	IOPUS SOFTWARE
1 EDI SOURCE	Biotronic	ESKER	IP Solution International
1 TRIPPLITE	BLACK ICE INC	EVATONE	IPSWITCH
1099 EXPRESS.COM	BLUEBEAM	EXTENSIS	IQ NET SOLUTIONS
10GEN INC	BOMGAR	EXTREME NETWORKS	IS DECISIONS
123RENAMER.COM	BORIS FX	F5 NETWORKS	ITEXT SOFTWARE
ABBYY	BROCADE	FABULATECH INC	IXIA
ABSOLUTE SOFTWARE	CA TECHNOLOGIES	FARGO ELECTRONICS	JETBRAINS
accSone Audio	CALDERA SYSTEMS	FCODER	Jorsek LLC
ACD SYSTEMS	CAMBRIDGESOFT	FILEMAKER	JUNIPER NETWORKS
ACER AMERICA	CENTRIFY CORPORATION	FLUKE NETWORKS	KANGURU
ACRO SOFTWARE	CENTURY SOFTWARE	FOLDERSIZES	KEMP TECHNOLOGIES
ACRONIS	CHAOS SOFTWARE GROUP INC	FONTS	KODAK
ACS Technologies	CHECK POINT SOFTWARE TECHNOLOGIE	FORCE10 NETWORKS, INC	KOLOR SARL
Act-3D B.V.	CHENGDU YIWO TECH DEVELOPMENT LTD	FROGMORE COMPUTER SERVICES	KROLL ONTRACK INC
ACTIVATE, INC.	CISCO SYSTEMS	FUJITSU SCANNERS	LENOVO
ACTIVSOFTWARE INC	CITRIX	GAMMADYNE	LENOVO X86
ACTUATE	CLEAR CUBE	GENERAL DYNAMICS ITRONIX	LG ELECTRONICS
ADAPTEC	CLEARLEFT	GETAC INC.	LIGHTING ANALYSTS INC
ADOBE	CODE 42 SOFTWARE	GLOBAL GRAPHICS	LIGHTSPEED SYSTEMS INC
ADTRAN	COMPUTRACE	GLOBAL MARKETING	LSOFT TECHNOLOGIES
AEROHIVE NETWORKS	CORAID	GLOBALSCAPE INC	MANDRAKESOFT
Alliance Group	COREL	GODADDY.COM	MAPILAB
ALLIED TELESIS	CRYSTAL POINT	GOOGLE	MAXON
ALLROUND AUTOMATIONS	CYBERNET MANUFACTURING	GUNTHER WEGNER	MCAFEE
ALTARO	DATA LTD INC	HAIVISION NETWORK VIDEO	MENTOR GRAPHICS
ALTIRIS	DELL	HANCOM INC	MICRO FOCUS
ALTOVA	DELL SOFTWARE INC	HARMONIC INVERSION TECHNOLOGY	MICROFOCUS
AMX	DEVART	HEWLETT PACKARD ENTERPRISES	MICROSOFT
AOPEN	DEVELOPER EXPRESS	HID GLOBAL	MINITAB
APPLE	DIGI SOFTWARE	HITACHI	MIRABYTE GMBH
ARCHON, INC	DIGICERT INC	HITACHI DATA SYSTEMS	MITEL
ARCOSOFT INC	DIGITAL ANARCHY	HITACHI ID SYSTEMS, INC.	MONOTYPE IMAGING, INC.
ARISTA NETWORKS	DIGITAL TIGERS	HONEYWELL	MOTION COMPUTING
ARSENALE SYSTEMS, INC	D-LINK SYSTEMS	HP	MOTOROLA ISG
ARTICULATE	DT RESEARCH, INC.	HP INC	MOTU
ARTISAN SOFTWARE	ECHELON	HP Teleform	MYOB, INC
Artist Scope	ECONOMETRIC SOFTWARE, INC.	HUMMINGBIRD	NATIONAL INSTRUMENTS
ASPOSE PTY LTD	EDGERUNNER LLC	HYPERIONICS	NCIRCLE
ASUS	EDRAW	IBM	NCrunch
ATLASSIAN	EJ TECHNOLOGIES	IBM SOFTWARE	NEC
ATTACHMATE	EMBARCADERO TECHNOLOGIES	IDM COMPUTER SOLUTIONS INC.	NEOTYS
AUDIOCODES, INC.	EMC	IGEL TECHNOLOGY	NEOWARE
AUTODESK	EMCO	IMSI SOFTWARE	NERO SOFTWARE

20-0825 A 772 of 908

Product Category			
AUTONOMY	EMS PLUS	INSIGHT	NESSOFT
AVAYA	Endpoint Software	INTEL	NETAPP
AVEPOINT	ENFOCUS SOFTWARE	INTERMEC	NETGEAR, INC.
BENVISTA LTD	ENTERASYS NETWORKS	INTERSOFT INTERNATIONAL INC	NETIQ
NETMOTION WIRELESS	PHYSICIANS MUTUAL	SCOOTER SOFTWARE	TECHDATA
NETOP TECH, INC.	PKWARE,INC.	SEAGULL SOFTWARE SYSTEMS INC	TECHSMITH
NETSARANG COMPUTER, INC.	PLEXIM GMBH	SHAVLIK TECHNOLOGIES	TELESTREAM INC
NETSUPPORT INC	POLYCOM INC	SIEMENS BUSINESS	THARO SYSTEMS
NEUXPOWER	Practical Design Group, LLC	SIMPLI SOFTWARE INC	TIBCO
NITRO PDF SOFTWARE	PRIMAVERA SYSTEMS	SMART SOFTWARE	TIVOLI ASSOCIATES
NORTON-LAMBERT	PROXIM	SMARTBEAR SOFTWARE	TOSHIBA
NOVELL	PSC, INC.	SOFTONIC INC	TREND MICRO
NUANCE	PULSE SECURE	SOLIDWORKS	TRIMBLE NAVIGATION LTD.
NUTANIX INC	Q9 Technology Holdings Limited	SONICWALL	TYCRID PLATFORM TECH
Oasys Software	QLOGIC CORP.	SONY	UNXIS INC
O-Minds	Qtrac Ltd	SOPHOS	VANDYKE
OMNI GROUP	QUANTUM	SOURCE DYNAMICS INC.	VCE COMPANY LLC
OMTOOL	QUEST INTERNATIONAL	SOURCEFIRE INC	VEEAM
ONYX COMPUTING	R&B Computer System Ltd	SPSS INC.	VIAVI SOLUTIONS
OPEN TEXT	RADWARE	SQL SOLTUIONS	VIOLIN MEMORY INC.
ORACLE	REALVNC LIMITED	SQUIRRELS	VMWARE
ORIGIN LAB	RED GATE SOFTWARE	STATA CORP	VXL INSTRUMENTS
OUTOTEC	RED HAT SOFTWARE	STILTSOFT	WASP BARCODE
OVERLAND STORAGE	RELSOFTWARE	SUCCESS FACTORS	WATCHGUARD
PAESSLER SOFTWARE AG	RSA SECURITY	SUPERMICRO COMPUTER	WEBSENSE
PANASONIC	RUCKUS WIRELESS	SURFCONTROL	WIN.RAR GMBH
PANIC	SAMSUNG	SYMANTEC	WYSE TECHNOLOGY
Panolapse	SAP AMERICA, INC.	SYMBOL	Xinuos
PARALLELS	SAPIEN TECHNOLOGIES	SYNCFUSION	XK72 LTD
PDFCONVERTER	SCO - SANTA CRUZ OPERATION	SYSTOOLS	ZEBRA TECHNOLOGY
PDFFILLER	SCO OPERATIONS INC	TABLEAU SOFTWARE	ZOOM INTERNATIONAL
PHILIPS	SCO SERVICE SALES	TEAMVIEWER	
Software - Software Service/Support			
CALERO SOFTWARE LLC	ABB ENTERPRISE SOFTWARE INC	ACTIANCE	ADVANCED CHEMISTRY DEVELOPMENT
02 SOLUTIONS	ABBYY	ACTIFY, INC.	ADVANCED GLOBAL COMMUNICATIONS, INC
1 TRIPPLITE	ABERDEEN	ACTIONPACKED! NETWORKS	ADVANCED GLOBAL SYSTEMS
1099 EXPRESS.COM	ABLEBRIDGE	ACTIPRO SOFTWARE	ADVANCED INTERNATIONAL TRANSLATIONS
1099 PRO, INC	ABS CONSULTING HEADQUARTERS	ACTIVATE, INC.	ADVANCED LOGIC INDUSTRIES INC
10GEN INC	ABSOFT	ACTIVATEIT	ADVANCED LOGIC INDUSTRIES, INC.
10ZIG TECHNOLOGY/BOSANOVA	ABSOLUTE SOFTWARE	ACTIVCARD	ADVANCED MICRO SOLUTIONS
1776 SOFTWARE	ABZ INC	ACTIVE DATA RECOVERY SOFTWARE	ADVANCED PUBLIC SAFETY
1E LTD	ACARD	ACTIVE PDF	ADVANCED SOFTWARE ENGINEERING LTD.
20TH CENTURY FOX HOME	ACCELERATIO LTD	ACTIVE PLUS SOFTWARE	ADVANCED SOFTWARE PRODUCTS
22 MILES, INC	ACCELEREYES	ACTIVECRYPT SOFTWARE	ADVANCED SYSTEMS CONCEPTS
2D3 LIMITED	ACCELLION	ACTIVEDBSOFT	ADVANCEDFORCE
2FA, INC.	ACCELRYS	ACTIVEGRID	ADVANSYS
2POINT	ACCENTURE	ACTIVESTATE SOFTWARE	ADVANTAGE DATA INC
2Ring	ACCEO SOLUTIONS INC.	ACTIVEXPERTS SOFTWARE	ADVANTCO INTERNATIONAL LLC.
2X SOFTWARE LLC	ACCESS MANUFACTURING SYSTEMS INC	ACTIVIDENTITY CORPORATION	ADVENT
2X SOFTWARE LTD	ACCESS PATH SOFTWARE SOLUTIONS INC.	ACTUAL METRICS	ADVERTISING DIGITAL IDENTIFICATION
3C CAD INC	ACCESSDATA CORP	ACTUATE	ADXSTUDIO
3COM	ACCORDENT TECHNOLOGIES	ACULYTICS, INC.	AEC
3D ISSUE	ACCPAC	ACUMEN LLC	AEDAPTIVe Solutions BV
3D LASER ADVANTAGE INC	ACCRETIVE SOLUTIONS DETROIT INC	ACUNETIX LTD	AEDIFICOMM BV
3D SYSTEMS, INC.	ACCUREV	ADAGER CORPORATION	AEGIS ELECTRONIC GROUP
3D3 SOLUTIONS LTD.	ACCUSOFT	ADAPTAVIST	AEP NETWORKS
3M COMPANY	ACCUTECH	ADAPTEC	AERIOUS LTD
3MAGIC	ACCUVANT, INC.	ADAPTIVA	AEROHIVE NETWORKS
3RP	ACCUZIP	ADAPTIVE INTEGRATION	AEROSCOUT
3SL	ACD SYSTEMS	ADAPX INC	Affinegy, Inc
3SP LTD	ACL SERVICES	ADC TELECOMMUNICATIONS	AFMG
4D, INC	ACME PACKET	ADDENDA	AFTERLOGIC
4DEVELOPERS	ACORN NMR INC	ADDINTOOLS	AGENT VIDEO INTELLIGENCE
4WHAT INTERACTIVE	ACQUEON TECHNOLOGIES INC	ADEPT SQL TOOLS	AGILE RISK MANAGEMENT
8E6 TECHNOLOGIES	ACQUIA INC	ADERSOFT	AGILENT
8X8 INC.	ACROLINX	ADISCON GMBH	AGILIANCE
A BETTER SOLUTION INC	ACRONIS	ADLIB PUBLISHING SYSTEMS INC	AGNISYS, INC

20-0825 A 773 of 908

Product Category
A TO B SOLUTIONS
A10 NETWORKS INC.
ABATRON AG
ABB
AIMMS
AIR MAGNET
AIRDEFENSE
AIRPATROL CORP
AIRTIGHT NETWORKS
AIRWATCH
AIRWAVE WIRELESS, INC.
AIVOSTO
Ajar Productions
AKIVA
AKKADIAN LABS
AKORRI
AKS LABS
AKVELON INC
AL SQUARED
ALACHISOFT
ALASKA SOFTWARE
Albema Group Inc
ALCATEL
ALCEA TECHNOLOGIES
ALCHEMY LAB
ALCHEMY SOFTWARE DEVELOPMENT
ALDEC INC
ALEBRA TECHNOLOGIES
ALERT LOGIC
ALEXANDER CONSULTING SERVICES
ALFRESCO
ALGOSEC
ALIANT TECHSYSTEMS OPERATIONS LLC
ALIENVAULT
ALIGNEX INC.
ALION SCIENCE AND TECHNOLOGY
ALK TECHNOLOGIES
ALKACON SOFTWARE GMBH
ALL MY PAPERS
ALLEN CORPORATION OF AMERICA
ALLEN SYSTEMS GROUP INC
ALLIED VAUGHN
ALLINEA SOFTWARE INC.
ALLOT COMMUNICATIONS
ALLOY SOFTWARE
ALLROUND AUTOMATIONS
ALLY PLM SOLUTIONS
ALM WORKS LTD
ALOAHA SOFTWARE
ALTAIR ENGINEERING INC
ALTARO
ALTERA CORPORATION
ALTERNATIVE TECHNOLOGY
ALTERPOINT
ALTIMA TECH
ALTIRIS
ALTIUM INC
ALTIVA SOFTWARE
ALT-N TECHNOLOGIES
ALTONA
ALTOVA
ALTRINSIC SOLUTIONS
ALTRIVA SOLUTIONS
ALTSOFT
ALTUS NETWORK SOLUTIONS
AMANO CINCINATTI, INC
AMAX
ACT INC.
Act-3D B.V.
ACTFAX COMMUNICATION-SOFTWARE GMBH
ACTIAN CORPORATION
AMERICAN SYSTEMS
AMET USA
AMREIN ENGINEERING
AMS GMBH
AMT SOFTWARE INTERNATIONAL
AMYUNI
ANALYSE-IT SOFTWARE
ANALYTICAL DESIGN SOLUTIONS
ANALYTICAL GRAPHICS
ANALYTICAL GROUP
ANALYTICAL SOFTWARE
ANALYTICS8
ANARK CORPORATION
ANDREI GOURIANOV
ANDTEK GMBH
ANGOSS
ANI DIRECT
ANIXIS
Ansible
ANSYS
ANTENNA HOUSE
ANUE SYSTEMS, INC.
ANVIL LOGIC
ANXEBUSINESS CORP
ANYBODY TECHNOLOGY
ANYCHART
ANYLOGIC NORTH AMERICA LLC.
AONIX
AOS INC
APANI
APC
APEX
APEXSQL LLC
APHENA LTD
APL2000
APOLLONIAN PUBLICATIONS LLC
APOS SYSTEM INC
APPASSURE
APPDYNAMICS INC.
APPLANIX CORPORATION
APPLAUSE APP QUALITY INC
APPLE
APPLICA
APPLICATION SECURITY
APPLICATION TECHNOLOGY
APPLICON
APPLICURE TECHNOLOGIES
APPLIED AUTOMATION TECHNOLOGIES
APPLIED CIM TECHNOLOGIES INC
APPLIED COMPTER SERVICES, INC.
APPLIED COMPUTER SERVICES, INC
APPLIED FLOW TECHNOLOGY
APPLIED IMAGERY
Applied Research Associates, Inc
APPLIED TESTING AND TECHNOLOGY INC
APPLIEDVR
APPLIGENT INC
APPLIMATION, INC
APPOSITE TECHNOLOGIES INC
APPPERFECT
APPRO INTERNATIONAL INC.
APPSENSE TECHNOLOGIES
APPSPACE INC
ADLIB SOFTWARE
ADMIN ARSENAL CORP
ADOBE
ADTRAN
APTECH SYSTEMS INC
APTITUNE CORPORATION
APX ENCLOSURES, INC.
AQUA CONNECT INC
AQUA DATA TECHNOLOGIES
AQUAFOLD
AQUAFOREST
AQUIRE INC
ARAXIS LTD
ARBOR NETWORKS, INC
ARBUTUS SOFTWARE
ARC SOLUTIONS
ARCANA DEVELOPMENT
Archetonomy, LLC
ARCHIPELAGO
ARCHIVE360
ARCHON, INC
ARCMAIL TECHNOLOGY
ARCSERVE
Arellia
ARENA HEALTH SYSTEMS
ARENA SIMULATION
ARGENT
ARGON TECHNOLOGY
ARGOX
ARGUS HOLDINGS LTD
ARGUS SOFTWARE, INC.
ARINC ENGINEERING SERVICES, LLC
ARISTA NETWORKS
ARKEIA
ARM INC
ARRAY NETWORKS
ARRIS GROUP INC
ARSENALE SYSTEMS, INC
ART TECHNOLOGY GROUP
ARTICSOFT
ARTICULATE
ARTISAN SOFTWARE
ARTWORK CONVERSION SOFTWARE INC
ARUBA NETWORKS
ARX
ARXAN TECHNOLOGIES INC
ARXSCAN
ASAP SYSTEMS
ASCENDER CORPORATION
ASG
ASHWARE
ASI
ASMEIX CORP
ASPECT SECURITY INC
ASPECT SOFTWARE
ASPERA INC.
ASPIRE
ASPOSE PTY LTD
ASSET INTERTECH
ASSET MANAGEMENT INTERNATIONAL
AssistMyTeam
ASTARO
ASTERA SOFTWARE
ASTUTE NETWORKS INC
ASTUTE SOLUTIONS
ASUS
ASYMEX PTY LDT
AHEAD SOFTWARE
AI INTERNET SOLUTIONS
AI SQUARED
AIMETIS
ATDI, INC
ATEGO SYSTEMS
ATEMPO
ATERNITY
Athenatech
ATL PRODUCTS
ATLANTIS COMPUTING
ATLAS BUSINESS
ATLASSIAN
ATP, INC.
ATRISE
ATTACHMATE
ATTASK INC
ATTENSITY
ATTENTION SOFTWARE
ATTUNITY INC
AUDIMATION SERVICES, INC.
AUDIOCODES, INC.
AUGUST TENTH SYSTEMS
AUREMA
AURIC SYSTEMS INTERNATIONAL
AUSTIN N.C.
AUTHORIT
AUTOCRIB, INC
AUTODESK
AUTOMATED PROGRAMMING TECH INC
AUTOMATED WORKPLACE SAFETY
AUTOMATEDQA, CORP.
AUTOMATION ANYWHERE INC.
AUTOMATION CENTRE
AUTOMIC SOFTWARE INC
AUTONOMOUS SOLUTIONS, INC
AUTONOMY
AUTOSHIP SYSTEMS CORPORATION
AVANTSTAR INC.
AVANU LLC.
AVAST SOFTWARE
AVATIER CORPORATION
AVAYA
AVECTO LTD.
AVENZA SOFTWARE
Avenza Systems Inc
AVEPOINT
AVG TECHNOLOGIES
AVICODE
AVID TECHNOLOGY INC
AVIRA GMBH
AVIVA
AVNET
AVOCENT-EMERSON
AVOLUTION
AVPSOFT
AVTECH CORPORATION
AWR CORPORATION
AXCELER
AXCIENT
AXIAD IDS
AXIENT PTY LTD
AXIOM MEMORY
AXIS COMMUNICATIONS
AXON DEVELOPMENT CORP
AXOSOFT LLC
AXURE SOFTWARE SOLUTIONS

20-0825 A 774 of 908

Product Category

AMCHARTS
AMD
AMERICAN BARCODE
AMERICAN METAL MARKET
BABYLON LTD.
BACKBONE SECURITY
BACKOFFICE ASSOCIATES LLC.
BACKTOCAD TECHNOLOGIES LLC
BAE SYSTEMS
BA-INSIGHT
BALABIT IT SECURITY
BALABIT-EUROPE LTD
BALESIO
BALSAMIQ STUDIOS LLC
BAMBOO SOLUTIONS
BAPCO
BAR SYSTEMS INC.
BARAN SYSTEMS
BARBECANA INC
BARCO
BARCODEWIZ INC.
BAREBONES SOFTWARE
Barefoot CNC
BAREOS GMBH & CO KG
BARNARD SOFTWARE INC.
BARNES INTERNATIONAL LTD
BARR SYSTEMS
BARRACUDA NETWORKS
BARRISTER GLOBAL SERVICES
BARTELS MEDIA
BASIC DATE PICKER
BASIS
BASTA COMPUTING, INC.
BAY DYNAMICS
BAY TECHNOLOGY
BBS-IDERA
BCD SOFTWARE LLC
BCL COMPUTERS
BCL TECHNOLOGIES
BDL AUTOSCRIPT - VITEC VIDEOCOM
BDNA CORPORATION
BEA SYSTEMS, INC.
BEACON CONCEPTS
BEACON TECHNICAL SALES INC
BEAR MOUNTAIN SOFTWARE
BECKMAN COULTER
BECUBED SOFTWARE, INC.
BELARC, INC.
BELDEN
BELGRAVE PARK PTY LTD
BELL & HOWELL
BENNET-TEC
BENTHIC SOFTWARE
BENTLEY SYSTEMS
BERBEE
BERKSHIRE
BERLA CORPORATION
BERNARD D&G
BERNER & MATTNER
BERTHOLD
BEST WAVE
BETIS GROUP
BETTER PACKAGES
BEYOND SECURITY, INC
BEYOND TRUST
BIG BANG
BIGFIX
APPTIO, INC
APPZERO
APRESS
APTARE INC
BIOPDF
BIO-RAD LABORATORIES INC
BIRCH GROVE SOFTWARE
BIS INC
BISCOM
BIT STADIUM
BIT9 INC
BITDEFENDER
BITROCK INC
BITSTREAM
BITVISE
Biz Effective Ltd
BIZTECH SOLUTION INC
BLACK BOX
BLACK DUCK SOFTWARE INC
BLACK ICE INC
BLACKBAG TECHNOLOGIES INC.
BLACKBERRY
BLANCCO US LLC.
BLASTRADIUS
BLOCKMASTER
BLUBAKER LTD
BLUE CAT NETWORKS
BLUE COAT SYSTEMS
BLUE ELEPHANT SYSTEMS, L.L.C.
BLUE NEWT SOFTWARE
BLUEBEAM
BLUEBERRY SOFTWARE
BLUECAT NETWORKS
BLUEDATA SOFTWARE INC
BLUEFIRE SECURITY
BLUELANCE
BLUEPRINT
BLUESNAP
BLUESPRING SOFTWARE
BLUESTRIPE SOFTWARE
BLUNK MICROSYSTEMS
BMC SOFTWARE DISTRIBUTION
BMC SOFTWARE INC
BMS SOFTWARE & RESOURCES
BNA SOFTWARE
BOCADA
BODIE TECHNOLOGY INC
BOHEMIA INTERACTIVE AUSTRALIA
BOMBICH SOFTWARE INC
BOMGAR
BOOSTSOLUTIONS CORPORATE PROFILE
BOOTHROYD DEWHURST INC
BORDERWARE
BORLAND
BOSANOVA INC
BOSTON DYNAMICS
BOSTON SOFTWARE SYSTEMS
BOTTOMLINE TECHNOLOGIES
BOW TIE PRO LTD
BOWBRIDGE SOFTWARE
BOX
BOXTONE
BPC COMPONENTS
BPM ANALYTICAL EMPOWERMENT PTY LTD
BRADMARK TECHNOLOGIES
BRADY
BRAINSTORM, INC
AT HOC
AT4 WIRELESS, INC.
ATALASOFT, INC.
ATANASOFT
BRG
BRIDGE COMMUNICATIONS LLC
BRIDGEWAYS SOFTWARE INC
BRIEFCAM INC
BRIGHTMAIL
BRIGHTWORK
BRISTOL ID TECHNOLOGIES
BROADFIELD DISTRIBUTION INC.
BROADGUN SOFTWARE
BROADVISION INC
BROCADE
BROOKS INTERNET
BROOKTROUT BY CANTATA TECHNOLOGY
BROWSEEMALL
BROWSERSTACK
BROWSIUM, INC
BRT INC.
BRUEL & KJAER
BTB SOFTWARE LTD
BTRADE
BUCHER + SUTER INC
BUG LABS INC.
BULLETPROOF SOFTWARE
BULLSEYE TESTING TECHNOLOGY
BUNCHBALL
BUNKSPEED
BUSINESS APPLICATION PERFORMANCE CO
BUSINESS COMPUTER TECHNOLOGIES INC.
BUSINESS FORECAST SYSTEMS INC
BUSINESS INTELLIGENCE 101, INC.
BUSINESS MANAGEMENT SYSTEMS
BUSTRACE TECHNOLOGIES
BYTE CRAFT
BYTWARE
C2C SYSTEMS INC
C3 SOFTWORKS INC
C360 SOLUTIIONS INC
CA ENGINEERING LLC
CA TECHNOLOGIES
CAB TECHNOLOGY INC.
CABLES DIRECT
CABLES TO GO
CAD & COMPANY
CAD CAM SYSTEMS
CAD MANAGEMENT RESOURCES
CAD SCHROER US INC
CAD ZONE
CADENCE DESIGN SYSTEM
CADZATION
CAELYNX LLC
CAIL SYSTEMS
CALABRIO, INC.
CALDERA SYSTEMS
CALIFORNIA PERIPH & COMP, INC
CALIPER CORP.
CALLAS SOFTWARE
CALLCOPY INC.
CAMBRIDGESOFT
CAMELLIA SOFTWARE
CAMINOSOFT
CAMINOVA INC
CAMO SMART
CAMPBELL SCIENTIFIC
AXWAY
AXXON
AZALEA SOFTWARE
B & B Technology
CANEBERRA TECHNOLOGIES
CANTATA TECHNOLOGY
CANTO SOFTWARE INC
CANUSIA SOLUTIONS
CAPAX DISCOVERY
CAPELLA JETCAP BARDIM
CAPHYON LTD
CAPITALWARE INC
CAPSA SOLUTIONS
CAPTARIS
CAPTCHA INC
CAPTIVA
CARAHSOFT
CARBONITE
CARD SCANNING SOLUTIONS
CARDETT
CARDSCAN
CARLETON INC
CARLSON SOFTWARE INC.
CASAHL TECHNOLOGY INC
CASTELLE
CASTLE ROCK
CATALOGIC SOFTWARE
CATALYST DEVELOPMENT
CATCH SOFTWARE
CBEYOND
CCG TELECOM
CCS INC
CCS PRESENTATION SYSTEMS, INC.
CDW Technologies
CELESTIX
CELL TRUST
CELLEBRITE USA
CELLROX LTD
CENTENNIAL SOFTWARE
CENTERSPACE SOFTWARE
CENTERTOOLS
CENTICARE CORPORATION
CENTIGON SOLUTIONS INC
CENTRIFY CORPORATION
CENTURION TECHNOLOGIES
CENTURY SOFTWARE
CENZIC
CERBERUS
CERTES NETWORKS INC.
CERTIFIED SECURITY SOLUTIONS INC
CERTIPORT - MEASUREUP
CETAN CORP
CETE SOFTWARE
CGE RISK MANAGEMENT SOLUTIONS
CGTECH
CHANT
CHAOS SOFTWARE GROUP INC
CHAPURA
CHARAMEL GMBH
CHARLES INDUSTRIES
CHASM Consulting
CHECK POINT SOFTWARE TECHNOLOGIE
CHECKBOX SURVEY INC
CHECKMARX
CHECKPOINT SYSTEMS, INC.
CHEF SOFTWARE
CHEMSW

20-0825 A 775 of 908

Product Category			
BigHand	BRAZOS TECHNOLOGY CORP	CAMTRIA	CHEQSOFT SOFTWARE
BINARY RESEARCH	BREAKINGPOINT SYSTEMS INC.	CANAM SOFTWARE LABS	CHILKAT
BINARY TREE	BREAKPOINT SOFTWARE	CANARY LABS	CHIPKIN AUTOMATION SYSTEMS IINC
BINDVIEW	BREAULT RESEARCH ORGANIZATION	CANDELA TECHNOLOGIES	CHRISTIANSTEVEN SOFTWARE
CHRONICLE GRAPHICS	COGITEK	CONVERTER TECHNOLOGY INC	CYBERNET MANUFACTURING
CIDEON SYSTEMS GMBH	COGITO SOFTWARE NORTH AMERICA INC	CONVEYANT SYSTEMS INC.	CYBERSOFT INC.
CIE-TECH INC	COGNEX CORPORATION	COOLCAD ELECTRONICS LLC	CYBERSOFT OPERATING CORP
CIGITAL INC	COGNIVIEW INC	Coolrock Software	CYBERTEAMS
CIMATRON TECHNOLOGIES INC	COHO DATA	COOLUTILS	CYBERWARE
CIMCO AMERICAS LLC	COLLABNET	COOPERTEAM SOFTWARE	CYBRA CORP
CIMCO INTEGRATION	COLLECT TECH SOLUTIONS	COPLOGIC INC	CYMPHONIX
CIMMETRY SYSTEMS	COLLECTIVE SOFTWARE	COQSOFT	CYSCAPE
CIMQUEST INC.	COLLESTION WORKS	CORASWORKS	CYVISION TECHNOLOGIES, INC
CIMQUEST INGEAR	COLLIBRA	CORDA TECHNOLOGIES	DAAT RESEARCH CORP
CIMTECH INC	COLLIER	CORE SECURITY	DABCC
CION	Collier Research Corporation	COREFILING LTD	DAEGIS
CIPHERTRUST, INC	COLLIGO	COREL	DAEJA IMAGE SYSTEMS
CIRESON INC.	COLOSSUS INC	CORERO NETWORK SECURITY	DAMBALLA INC.
CISCO SYSTEMS	COMCASH	CORETRACE CORPORATION	DAMEWARE
CISTERA	COMFORTE INC.	CORNER BOWL SOFTWARE CORP.	DANE PRAIRIE SYSTEMS LLC
CITRIX	COMMERCIAL ELECTRONICS CORP	CORNERSTONE ONDEMAND	DANGEROUS GOODS COUNCIL
CK SOURCE	COMMSCOPE (COMSEARCH)	CORPORATE WEB SOLUTIONS LTD.	DANLAW
CLARK & PARSIA	COMMUNICATION DEVICES INC.	CORTADO	DANTZ DEVELOPMENT
CLAY TABLET TECHNOLOGIES	COMMUNICATIONS HORIZONS	CORTICON TECHNOLOGIES INC.	DANUBE
CLC BIO	COMMUNICATIONS INTELLIGENCE	COSIN SCIENTIFIC SOFTWARE	DART
CLEAR BUSINESS OBJECTIVES	COMMUNICATIONS SUPPLY CORPORATION	COSMIC SOFTWARE INC	DARTFISH
CLEAR CENTER	COMMVAULT	COUCHBASE	DARTWARE
CLEAR CUBE	COMPACT DATA WORKS	COUNTERPATH SOLUTIONS INC	DATA 21 INC
CLEARCONTEXT CORPORATION	COMPASSCOM	COUNTERSOFT LTD	DATA ACCESS WORLDWIDE
Clearion Software	COMPELLENT	COURION	DATA DIRECT TECHNOLOGIES
CLEARPOINT METRICS	COMPETITIVE EDGE SOFTWARE INC	COYOTE POINT SYSTEMS	DATA DOMAIN
CLEARSWIFT	Complexible Inc (Clark & Parsia)	COZYROC	DATA DYNAMICS
CLEO COMMUNICATIONS	COMPONENT ART INC	CP INTERNET	DATA EAST LLC
CLEVERBRIDGE	COMPONENT PRO	CP TECHNOLOGIES	DATA ILLUSION
CLICKSTUDIOS	COMPONENT SOFTWARE LTD.	CPL SYSTEMS LTD	DATA INNOVATIONS, LLC
CLIENT CENTRIX LLC	COMPONENTART INC	CRADLEPOINT, INC.	DATA JUNCTION
Cloud Cruiser	COMPONENTONE LLC	CRAFT ANIMATIONS	DATA KINETICS
CLOUDBEES	COMPONENTS4DEVELOPERS	CRANEL IMAGING	DATA MANAGEMENT, INC.
CLOUDBERRY LAB	COMPONENTSPACE PTY LTD	CRANNOG	DATA PHYSICS
CLOUDERA	COMPOSITE SOFTWARE	CRAZYEGG	DATABOROUGH LTD
CLOUDIAN	COMPROSE, INC.	CREDANT TECHNOLOGIES INC	DATACOM SYSTEMS INC.
CLOUDVELOX	COMPUTER LAB	CRESCENT	DATACORE SOFTWARE CORPORATION
CLUSTERSTOR	COMPUTER POWER SOLUTIONS OF ILLINOI	CRISTIE DATA PRODUCTS	DATAECH SMARTSOFT
CM DIGITAL	COMPUTER SIMULATION TECHNOLOGY	CRISTIE SOFTWARE LTD	DATAGAPS INC
CM-LOGIC	COMPUTER STRUCTURES	CRMFUSION INC	DATAGUISE INC
CMS PRODUCTS	COMPUTERS & STRUCTURES INC.	CROSS MATCH TECHNOLOGIES INC	DATAKIT SARL
CNC SOFTWARE	COMPUTHERM	CROSSBEAM SYSTEMS, INC	DATALINK
COALESYS	COMPUTRACE	CROSSROADS	DATALOGIC
COCOBOLO SOFTWARE	COMPUWARE	CROSSTEC	DATAMATION SOFTWARE INC
CODALOGIC LTD	COMSOL INC	CRUISERS, INC	DATAMAX
CODE 42 SOFTWARE	COMTRADE	CRUSHFTP	DATAMILLS LTD
CODE CHARGE	CONCEPT SOFTWARE	CRYPKEY	DATAMOTION
CODE COMPLETE SOFTWARE	CONDUSIV TECHNOLOGIES	CRYPTOCARD	DATAMYSTIC
CODE EFFECTS	CONEXWARE	CRYPTON COMPUTER LTD.	DATANAMIC
CODE GREEN NETWORKS	CONFIA SYSTEMS INC	CRYPTZONE	DATANET
CODE SYNTHESIS TOOLS	CONFIGURESOFT INC	CRYSTAL GRAPHICS	DATANITRO
CODE SYSTEMS CORP	CONFIO SOFTWARE	CRYSTAL POINT	DATANUMEN INC
CODE TWO	CONNECT TECH	CRYSTALDESK	DATASTOR
CODEBABY	CONNMOVE	CSC CONSULTING INC	DATASTREAM
CODEFORTYTWO SOFTWARE	CONQUEST SOFTWARE SOLUTIONS	CSI INTERNATIONAL	DATAWATCH CORP
CODEJOCK.COM	CONSORTECH	CST INC	DATAWAY
CODENOMICON LTD.	CONTECH SOLUTIONS	CT CORPORATION	DATEL
CODESMITH TOOLS, LLC	Contecs Engineering Services	CULLIMORE AND RING TECHNOLOGIES	DAY ONE
CODETHAT	CONTENTWATCH, INC.	CURTIS YOUNG	DB SOLO
CODEWARE	CONTEX	CVENT	DB TECHNOLOGY
CODEWEAVERS, INC	CONTINUUM ANALYTICS	CVISION	DBA24HRS
CODEWORK INC	CONTROL SOFT ENTERPRISES	CYBELE SOFTWARE	DBAUTOTRACK LTD

20-0825 A 776 of 908

Product Category			
CODICE SOFTWARE SL	CONTROL TECHNOLOGY SOLUTIONS	CYBERANGEL SECURITY SOLUTIONS, INC.	DBBALANCE
CODIMA INC	CONTROLLAB	CYBER-ARK SOFTWARE	DBI LLC.
COENTERPRISE LLC	CONTROLSOFT INC	CYBERLINK	DBI-TECH
COFFING DATA WAREHOUSING	CONTRONEX INC	CYBERMETRICS	DBVIS SOFTWARE AB
DBVISIT SOFTWARE	DISTRIBUTIVE MANAGEMENT LLC	ECAMERICA, INC	EMULATE3D, INC.
DBXTRA	DIVELEMENTS LTD	ECE SOLUTIONS, LLC	EMULEX
DCSI	DKG ADVANCED SOLUTIONS, INC	ECLIPSE DATA TECHNOLOGIES	ENABLING TECHNOLOGIES CORP
DEBENU	D-LINK SYSTEMS	ECOMPUTER	ENCHOICE INC
DECISION SUPPORT TECHNOLOGY INC	DLT SOLUTIONS (ADEPT ONLY)	ECONOMETRIC SOFTWARE, INC.	ENCORE
DECISION SYSTEMS	DLT SOLUTIONS, INC.	ECOPY	ENCRYPTOMATIC LLC
DECISIONEERING	DM SOLUTIONS INC	ECORA	ENDACE USA
DEEPSOFTWARE	DMH Software	ECRION SOFTWARE INC.	ENDNOTE
DEJARNETTE RESEARCH SYSTEMS	DN-COMPUTING	EDA DIRECT	Endpoint Software
DEK SOFTWARE	DNV	EDEV TECHNOLOGIES	ENERCALC ENGINEERING SOFTWARE
DELCAM	DOCAUTO INC	EDGE	ENERGY XTREME LLC
DELCROSS TECHNOLOGIES LLC	DOCPATH	EDGEWAVE INC	ENESYS
DELL	DOCSCORP NORTH AMERICA	EDIFECS	ENFOCUS SOFTWARE
DELL SOFTWARE INC	DOCUCOMP LLC	EDIGIN INC	ENGAGENT
DELORME	DOCULEX	EDITSHARE LLC	ENGENIUS
DELPHIX	DOCUMENT LOGISTIX LLC	EDOCSOLUTIONS	ENGHOUSE INTERACTIVE CANADA
DELTA AUTOMATION, INC.	DOCUPOINT	EDP SOFTWARE	ENGHOUSE INTERACTIVE USD
DELTA ENGINEERING CORP	DOCUSIGN INC	EDRAW	ENGINEERED SOFTWARE
DELTEK	DOLPHIN COMPUTER ACCESS LTD.	EDU BUSINESS SOLUTIONS	ENGINEERING CENTER STEYR
DEMAND TECHNOLOGY	DOMAINTOOLS LLC	EDX WIRELESS INC	ENHANSOFT INC
DEMAND WORKS	DOMO	EEYE DIGITAL SECURITY	ENOW
DENEBA	DONTYNE SYSTEMS	EFFECTIVE TECHNOLOGIES LLC	ENSOFT
DESAWARE	DORADO SOFTWARE	EFFICIENT FRONTIERS	ENSURE TECHNOLOGIES
DESIGN SCIENCE	DORIAN SOFTWARE CREATIONS	EFFIENTLAB LLC	ENTEGRITY SOLUTIONS
DESIGN SIMULATION TECHNOLOGIES	DOT HILL	EG INNOVATIONS	ENTERASYS NETWORKS
DESIGN WORKSHOP TECHNOLOGIES INC.	DOUBLEDUTCH	EIGEN TECHNOLOGIES INC	ENTERPRISE SOFTWARE SOLUTIONS
DESKOVER	DOUBLE-TAKE SOFTWARE	EIGENVECTOR	ENTRUST INC
DEVA ASSOCIATES LLC	DOVESTONES SOFTWARE	EIQ NETWORKS	ENVIRONMENTAL SUPPORT SOLUTIONS
DEVART	DOWNSTREAM	EIS TECHNOLOGIES INC	ENVISION
DEVELOPER EXPRESS	DP TECHNOLOGY	EISTREAM	ENVISION IT INC
DEVICELOCK USA	DRAFTWARE DEVELOPERS INC	EJ TECHNOLOGIES	ENVOY DATA
DEVOLUTIONS INC	DRAPER SCREEN COMPANY	EKAHAU	EOLOGIC
DEXPOT GBR	DREAMFACTORY SOFTWARE	EKTRON	E-ON SOFTWARE
DH INSTRUMENTS INC	DRIVERMILL, LLC	ELCOMSOFT	EPC SOLUTIONS
DH2I	DROBO	ELECARD	EPHOX
DHTMLX	DRUIDE INFORMATIQUE	ELECTRIC CLOUD	EPIC DATA CORP
DIALOGIC	DRUVA INC	ELECTRIC RAIN	EPI-USE LABS LL
DIAMOND HEAD ASSOCIATES	D'SAN	ELECTRIC SOFTWARE	EPLAN SOFTWARE & SERVICE LLC
DIASOFT INC	DST	ELECTRONIC MEMORY SERVICES	EPM LIVE
Dicker Data Ltd	DT SEARCH CORP.	ELECTROTECHNIK PTY LTD	EQUILIBRIUM
DIDISOFT	DTM SOFT	ELEGANCE TECHNOLOGIES, INC.	EQUISYS INC
DIGDB	D-TOOLS, INC.	ELEGANT PACKAGING	EQUITRAC CORPORATION
DIGI INTERNATIONAL	DTSEARCH	ELEVATE SOFTWARE	EQUORUM CORP
DIGIPORT	DUNDAS	ELFIQ, INC	ERACENT
DIGITAL AIRWARE	DVD SOFTWARE	ELGUJI SOFTWARE	ERDAS
DIGITAL GUARDIAN INC	DYNACOM CORP	ELIXIR TECHNOLOGIES CORPORATION	ERICOM SOFTWARE
DIGITAL NETRIX	DYNAMIC MEMORY SOLUTIONS LLC	Ellyard Enterprises	ERICON SOFTWARE
DIGITAL PERSONA	DYNAMICOPS	Elsyca Inc	ESET SOFTWARE
DIGITAL PRODUCT	DYNAMORE	ELTIMA	ESI ACQUISITION INC
Digital Reasoning	DYNAMSOFT CORPORATION	ELYSIUM	ESKER
DIGITAL VISION INC	DYNATRACE SOFTWARE INC	EM SOFTWARE	ESKOARTWORK
DIGITALML USA INC	DZONE INC	EM SOFTWARE & SYSTEMS INC	ESKO-GRAPHICS
DIGITALPERSONA, INC.	E CRANE	EMA DESIGN AUTOMATION, INC	ESL SYNDETIC LIMITED
DIGITECH SYSTEMS	E LOGGER INC	EMBARCADERO TECHNOLOGIES	ESM SOFTWARE e-motional
DIGIUM	EAC Design	EMBOTICS CORPORATION	Esna Technologies Inc
DIMAC DEVELOPMENT	EADOCX LTD	EMC	ESOFT
DIMENSIONAL SOLUTIONS INC	EASY CLOCKING	EMCO	ESPERTECH
DINCLOUD	EASY LOBBY	EMCoS	ESPRIT SYSTEMS
DINO SOFTWARE	EASY SOFTWARE	Emerald Associates	ESRI
DI-O-MATIC	EASY SOFTWARE PRODUCTS	EMERGING THREATS PRO	ESSENTIAL OBJECTS, INC
DIRECTORY SOLUTIONS GROUP	EASY STREET SOFTWARE	EMERSON NETWORK POWER	ESTIMA
DIRECTORY WIZARDS	EASYRUN	EMETRIX	Esxpress
DISCERN	EASYSOFT LTD	EMFAST	ET SPATIAL TECHNIQUES

20-0825 A 777 of 908

Product Category			
DISTI	EATON	EMI SOFTWARE LLC	ETAS INC
DISTINCT	EAZ SOLUTION INC	EMINENTWARE	ETASOFT
DISTINOW	EBS CONSULTANTS	EMPIRIX	EUV TECH INC
DISTRIBUTION MANAGEMENT CORP	EC SOFTWARE	EMS DATABASE MGMT SOLUTIONS INC	EVANGELYZE COMMUNICATIONS, LLC
EVAULT	FEVOSOFT	FRONTRANGE	GLIFFY
EVENTBOARD	FIBERLINK COMMUNICATIONS CORP	FROZEN MOUNTAIN SOFTWARE	GLOBAL 360
EVERBRIDGE INC	FIDELUS TECHNOLOGIES LLC	F-SECURE	GLOBAL GRAPHICS
EVEREST SOFTWARE INT PTY. LTD.	FILD.NET	FSPRO LABS	GLOBAL KNOWLEDGE SOFTWARE
EVERGREEN SYSTEMS INC	FILEBOUND EXPRESS	FUJITSU SCANNERS	GLOBAL MARKETING
EVERMAP COMPANY LLC	FILEMAKER	FUJITSU SERVER STORAGE	GLOBAL PATROL
EVERTZ	FINALWIRE LTD	FUNK SOFTWARE	GLOBAL SOFTWARE APPLICATIONS
EVGA.COM	FINANCIALCAD CORPORATION	FUSION REACTOR	GLOBAL VISION, INC
EVIWARE	FINE PRINT	FUSIONCHARTS TECHNOLOGIES LLP	GLOBALSCAPE INC
EVOLUTION SOFTWARE	FINETEC	FUSION-IO	GlobalSign
EWARE INC.	FINSBURY SOLUTIONS	FUTURE FACILITIES	GLOBANET CONSULTING SERVICES
E-WATCH CORPORATION	FIREARROW ENTERPRISE SOFTWARE INC	FUTURE MEMORY SOLUTIONS	GLOBESOFT
EXACQ TECHNOLOGIES INC	FIREDAEMON	FUTURESOFT	GLYPH & COG, LLC
EXAGRID	FIREEYE, INC.	GABRIEL TOPALA	GNOSO INC.
Excalibur System	FIREMON	GALAXY SEMICONDUCTOR	GO2GROUP, INC
EXCEED LLC	FISERV INC	GAMBIT COMMUNICATIONS	GOENGINEER
EXCEL4APPS	FISHBOWL SOLUTIONS	GAMUT SYSTEMS	GOLDEN SOFTWARE
EXCELSIOR LLC	FISHER UNITECH	GARNER PRODUCTS	GOLDMINE SOLUTIONS
EXCLAIMER LIMITED	FISHNET SECURITY	GATEWAY DIGITAL	GoldSim Technology Group LLC
EXECUTIVE BUSINESS SERVICES	FIVE POINTS INFRASTRUCTURE SVCS LLC	GB & SMITH	GOLIATH TECHNOLOGIES
EXECUTIVE INFORMATION SYSTEMS LLC	FLEXERA SOFTWARE, INC.	G-C PARTNERS LLC	GOOD TECHNOLOGY
EXECUTIVE TECHNOLOGIES INC	FLEXIBLE INFORMATION SYSTEMS INC	GCOM, INC	GOOGLE
EXELIS VISUAL INFORMATION SOLUTIONS	FLEXICIOUS LLC.	GE FANUC INTELLIGENT PLATFORMS	GORDON SECURITY SOLUTIONS
EXFO INC	FLEXMONSTER	GE SECURITY	GOVERLAN INC
EXIDA.COM	FLEXSIM SOFTWARE PRODUCTS, INC.	GEEP ECOSYS CANADA	GRAHIC REGION
EXONY	FLEXUS	GEMALTO	GRAHL SOFTWARE
EXPERIAN	FLIPPING BOOK	GENARTS, INC.	GRAMMATECH INC
EXPERNOVA	FLITE SOFTWARE NI LTD	GENCORE CANDEO LIMITED	GRANDITE
EXPERT CHOICE INC	FLORENCESOFT	GENERAL DATACOMM	GRAPECITY
EXPERT NETWORKING GROUP LTD	FLOW SCIENCE	GENERAL DYNAMICS ITRONIX	GRAPHIC REGION.COM
EXPERT SOFTWARE	FLOWERFIRE	GENERATION SYSTEMS	GRAPHICODE
EXPERTPDF COMPONENTS	FLOWTRAQ	GENERIC LOGIC INC	GRAPHICS SERVER
EXPRESS LOGIC	FLUENT PRO	Generis Knowledge Management Inc	GRAPHPAD SOFTWARE
EXPRESS METRIX	FLUKE ELECTRONICS	GENETEC	GRAVIC
EXT JS	FLUKE NETWORKS	Genie9 LTD	GRAYMATTER SOFTWARE CORPORATION
EXTENDE INC.	FLUX CORPORATION	GENII SOFTWARE LTD	GREAT BAY SOFTWARE INC.
EXTENDED SYSTEMS	FLYP TECHNOLOGIES INC	GENILOGIX	GREAT CIRCLE LEARNING
EXTENSION INC	FMS, INC.	GENIVIA	GREEN HILLS SOFTWARE INC
EXTENSIS	FOEDUS	GENOWARE INC	GREENVIEW DATA, INC.
EXTENUA	FOG CREEK SOFTWARE INC	GENUITEC	GREYWARE AUTOMATION
EXTERRO INC	FONT BUREAU	GEOCOVE	GRIDPRO AB
EXTOL INTERNATIONAL	FONTSHOP	GEOLINE POSITIONING SYSTEMS, INC	GRIG SOFTWARE
EXTRACOMM	FOOKES SOFTWARE	GEOMETIC LTD	GRISOFT
Extrahop Networks	FORCAM INC.	GEOMETRICS TECHNOLOGY INC	GROUND CONTROL
EXTREME NETWORKS	FORCE10 NETWORKS, INC	GEORGIA SOFTWORKS	GROUP BUSINESS SOFTWARE CORP
EZ AUDIT	FORCEAMP LLC	GEOSOFT	GROUP LOGIC
EZENIAI, INC	FOREGROUND SECURITY	GEOVARIANCES	GROUP LSI
F5 NETWORKS	FORENSIC TECHNOLOGY WAI INC	GessNet	GROUPBY INC
FABBRICADIGITALE SRL	FORENSIT LTD	GETAC INC.	GROUPSOFT
FAIR ISAAC CORP	FORESCOUT TECHNOLOGIES INC	GFI	GSX GROUPWARE SOLUTIONS
FAIRCOM	FORMDEV SOFTWARE	GFI BUSINESS SOLUTIONS, INC	GT SOFTWARE INC
FAIRWARNING INC	FORPROJECT TECHNOLOGY INC.	GFI SOFTWARE	GUARDIAN
FALCONSTOR	FORSYTH CONSULTING INC	GFORGE	GUARDIAN EDGE TECHNOLOGIES
FARGO ELECTRONICS	FORTINET	GHISLER	GUIDANCE SOFTWARE
FARO TECHNOLOGIES INC	FORTRES GRAND	GIBRALTAR SOFTWARE INC	GUIFFY SOFTWARE INC
FARONICS	FORTRESS TECHNOLOGIES	GIEGERICH & PARTNER GMBH	GUMBO SOFTWARE
FARPOINT	FOUR POINT SOLUTIONS LTD	GIGABYTE TECH.	GUMSHOEKI
FARSTONE TECHNOLOGY	FOUR WINDS INTERACTIVE	GIGAMON SYSTEMS LLC	GUPTA TECHNOLOGIES LLC
FAST TRACKFTP	FOXIT SOFTWARE COMPANY	GIGASPACES	GUROBI OPTIMIZATION
FASTRAK SOFTWORKS INC	FRAMEFLOW SOFTWARE	GIGATRUST	GUROCK SOFTWARE GMBH
FATPIPE	FREECOM TECHNOLOGIES	GIMPEL SOFTWARE	GW MICRO
FAXBACK	FREEDOM SCIENTIFIC	GIP	GWAVA Inc
FAXCORE INC.	FREESCALE SEMICONDUCTOR INC.	GIS-pax Pty Ltd	GWI SOFTWARE

20-0825 A 778 of 908

Product Category			
F-CHART SOFTWARE	FREVVO INC	GITHUB	GXS INC.
FEDERAL SIGNAL CORP	FROGLOGIC PORTEN & STADLBAUER GBR	GIZMOX	H3 SOLUTIONS INC
FENESTRAE	FRONTLINE SYSTEMS	GL NOBLE DENTON	HABARISOFT
FETCH SOFTWORKS	FRONTLINE TEST EQUIPMENT	GLASSHOUSE	HAIVISION NETWORK VIDEO
HALCYON MONITORING SYSTEMS	HUMANTECH	IMLOGIC	INNER MEDIA
Halliburton Worldwide GmbH	HUMMINGBIRD	IMMIDIO	INNOBASE
HANSOFT AB	HVR SOFTWARE BV	IMMIXGROUP	INNOVARTIS LTD
HARBINGER	HYLAND SOFTWARE	IMMUNITYSEC	INNOVASYS
HARLEY THERMAL	HYPACK, Inc	IMPACT TECHNOLOGIES	INNOVATION DATA PROCESSING
HARMON.IE	HYPER9	IMPATICA INC.	INNOVATION MANAGEMENT GROUP
HARMONIC INVERSION TECHNOLOGY	HYPERBAC	Imperative Software	INNOVMETRIC SOFTWARE INC.
HARMONIC SOFTWARE	HYPERFORMIX	IMPERIAL SOFTWARE TECHNOLOGY	INNOVYZE INC
HARMONY INFORMATION SYSTEMS	HYPERIONICS	IMPERVA INC	INNOWERA LLC
HARRINGTON GROUP INC	HYPERSOFT	IMPRIVATA, INC.	INOVA SOLUTIONS
HARRIS	HYTRUST INC	IMS SOFTWARE, INC	INQUINOX
HARTE-HANKS TRILLIUM SOFTWARE	I2 GROUP	IMSI SOFTWARE	INSENTRA
HARVARD COMPUTING GROUP	I9 TECHNOLOGIES	IN COM DATA SYSTEMS	INSIDER SOFTWARE
HARVARD GRAPHICS	IANYWHERE SOLUTIONS, INC.	INCISIVE	INSIGHT
HBGARY	IAR SYSTEMS SOFTWARE	INDATA CORPORATION	INSIGHT SOFTWARE SOLUTIONS
HEAD ACOUSTICS	IBE SOFTWARE	INDEPENDENTSOFT	INSIGHT SYSTEMS
HEADWAY SOFTWARE	IBEX SOFTWARE	INDIGO ROSE	INSIGHT VIDEO NET, LLC
HEARTLAND SERVICES	IBIS SOLUTIONS APS	INDIGO TECHNOLOGIES LTD	INSIGHTFUL
HEAT SOFTWARE USA INC	i-BLASON	INDIGOSTAR SOFTWARE	INSPECTIONXPERT CORPORATION
HEDGEHOG DEVELOPMENT	IBM	INDORSE TECHNOLOGIES	INSPERITY
HELIOS SOFTWARE SOLUTIONS	IBM SOFTWARE	INDUSTRY WEAPON INC	INSPIRATION SOFTWARE
HELIX SOFTWARE	IBWAVE	INDYSOFT	INSPIRER SYSTEMS
HELLO2MORROW INC.	IC VERIFY	INEDO LLC	INSTALLAWARE
HELP SOFTWARE	ICC SOLUTIONS INC	INET	INSTALLSHIELD
HELPSTAR.COM	ICEFIRE STUDIOS CORP	I-NET SOFTWARE	INSTANT INFOSYSTEMS INC
HELPSYSTEMS INC	ICESOFT	INFERNO NETTVERK AS	INSTANT TECHNOLOGIES
HEMING INTERNATIONAL INC DBA RDC GR	ICIMS	INFINITE GRAPHICS	INSTANTIATIONS
HEMOCO BVBA	ICON TECHNOLOGY & PROCESS CONSULT	INFINITY QS INTERNATIONAL	INSTRON CORPORATION
HENRI HENAULT & SONS	ID SOFTWARE	INFLECTRA	INTECHNOLOGY DISTRIBUTION PTY LTD
HEROIX	IDASHBOARDS	INFOBLOX	INTEGO
HERSHEY TECHNOLOGY	IDAUTOMATION.COM, INC	INFOCUS	INTEGRAL GMBH
HERTZLER SYSTEMS, INC	IDBS	INFOLYTICA CORPORATION	INTEGRATED COMPUTER SOLUTIONS
HEWLETT PACKARD ENTERPRISES	IDEA CORE LLC	INFONIC	INTEGRATED RESEARCH INC
HEXAGON METROLOGY	IDEACORE LLC	INFOR	INTEGRATED SUPPORT SYSTEMS
HEXASOFT	IDEAL INDUSTRIES, INC.	INFOR US INC	INTEGRATED SYSTEMS DIAGNOSTICS
HEX-RAYS	IDEALSTOR	INFORAD INC	INTEGRATION OBJECTS
HG DETROIT CONSULTING	IDEAS INTERNATIONAL INC.	INFORMA SOFTWARE	INTEL
HID GLOBAL	IDENTITY FINDER LLC	INFORMANT SYSTEMS INC	INTELLICORP
HIGHJUMP SOFTWARE INC.	IDM COMPUTER SOLUTIONS INC.	INFORMATICA	INTELLIGENT LIGHT
HIGHLAND DNC LLC	IDMS	INFORMATIK	INTELLIMAGIC INC
HIGHSOFT SOLUTIONS AS	IDMWORKS INC	INFORMATION BUILDERS INC	INTELLINX SOFTWARE INC
Hightail Inc	IDRSOLUTIONS LIMITED	INFORMATION MAPPING INC	INTELLIREACH
HIGHTEC EDV-SYSTEME GMBH	IE	INFORMATION REQUIREMENTS	INTELLISOFT LLC
HILGRAEVE	IE INSPECTOR	INFORMATION SECURITY CORP.	INTELLISYNC
HIPERWALL INC	IFOUNTAIN	INFORMATIONACTIVE INC	INTELLITRACK
HipLink Software	IGRAFX, LLC	INFORMATIVE GRAPHICS CORPORATION	INTERACT PUBLIC SAFETY SYSTEMS
HIPPA SUITE	IHS	INFORMER TECHNOLOGIES INC	INTERACTIVE APPLICATIONS
HIQPDF SOFTWARE	IIT	INFOSOFT	INTERACTYX
HISOFTWARE	IKELITE	INFOSOL	INTERBIT DATA
HIT SOFTWARE	IKONIC APPS LLC	INFOTERIA AMERICA CORPORATION	INTERCERVE, INC
HITACHI	IKV++ TECHNOLOGIES AG	INFOWARE CANADA INC	INTERCRYPTO LTD
HITACHI DATA SYSTEMS	ILOG	INFOWISE	INTERFACE WARE
HITACHI ID SYSTEMS, INC.	IM LINK US	INFRAGISTICS SOFTWARE	INTERFATHOM, LLC
HITEX DEVELOPMENT TOOLS	IMAGE API	INFRONT CONSULTING GROUP	INTERGRAL GMBH
HOFFMAN	IMAGE ARCHITECTS	INFRONT DEVICES & SYSTEMS, LLC F535	INTERGRAPH CORP
HOFFMAN ENGINEERING LLC	IMAGECOM	INGATE	INTERLINK COMMUNICATION SYSTEMS
HONEYWELL	IMAGEWARE SYSTEMS	INGENICA	INTERLINK ELECTRONICS
HORIZON DATA SYS	IMAGEWAVE CORP	INGENICO	INTERLINK NETWORK
HOSPITALPORTAL NET	IMAGICLE SPA	INGENIUM	INTERMEC
HOSTBRIDGE TECHNOLOGY LLC	IMAGINE THAT INC	INGRAM MICRO	INTERNATIONAL TECHNEGROUP INC
HOTDOCS LTD.	IMAGINEER SYSTEMS	INITEX	Internet Creations
HOTSOS	IMAGING BUSINESS MACHINES, LLC	INLITE RESEARCH INC	INTERNET TECHNOLOGY BROADCASTING
HP	IMAGIX CORPORATION	INMAGE	INTERPRO SOLUTIONS LLC

20-0825 A 779 of 908

Product Category			
HP INC	IMANAMI	INMAGIC	INTERRA SYSTEMS INC
HP INFOTECH SRL	IMATEST LLC INC	INMON CORP	INTERSOFT INTERNATIONAL INC
HR ACUITY LLC	IMATION	INMOTION TECHNOLOGY	INTERSTAR TECHNOLOGIES
HUI RUI	IMECOM GROUP	INNER HARBOUR SOFTWARE	INTERVALZERO
INTERVERBUM USA	JAMA SOFTWARE	KEPWARE TECHNOLOGIES	LEGATO SYSTEM
INTERWORK	JAMF SOFTWARE	KERIO	LEICA-GEOSYSTEMS
INTLOCK LTD	JAMO SOLUTIONS	KEYFOCUS LTD	LEIMBERG & LECLAIR, INC.
INTRASYSTEMS	JAM-SOFTWARE	KEYOTI	LENOVO
INTREPID CONTROL SYSTEMS INC	JASC SOFTWARE INC.	KIDASA SOFTWARE	LENOVO X86
INTRINSIC TECHNOLOGIES LLC	JASPERSOFT	KIM BEROS CONSULTING PTY LTD	LEOSTREAM CORPORATION
INTRINSYC SOFTWARE INTERNATIONAL	Java System Solutions	KINDISOFT	LEPIDE SOFTWARE PVT LTD.
INTUIT	JAVELIN	KINGSWAYSOFT	LEVEL 8
INVENTIVE DESIGNERS NV	JAVELINA SOFTWARE	KINOOK SOFTWARE, INC.	Levi Ray & Shoup Inc
INVENTU CORPORATION	JAVLIN	KIOSK INFORMATION SYSTEMS	LEXIS-NEXIS
INVESTINTECH	JCATALOG SOFTWARE	KIOWARE KIOSK SOFTWARE	LEXMARK
INVINCEA	JD STUART LTD	KIWI ENTERPRISES	LIAISON SOFTWARE CORP
I-O CORPORATION	JDA SOFTWARE GROUP INC	KLOCWORK	LIBELLE AG
IOCOMP SOFTWARE	JEMMAC SOFTWARE LTD	KNOAHSOFT	LIBERTY LABS
IONIX LIMITED	JETBRAINS	KNOWLEDGE MANAGEMENT ASSOCIATES, IN	LIBRESTREAM
IOPUS SOFTWARE	JETFORM	KNOWLEDGELAKE INC	LIEBERMAN SOFTWARE CORPORATION
IP CONFIGURE	JETICO	KNOWLEDGENET	LIFEBOAT
IPCELERATE - IPSMARTSUITE	JFROG LTD	KNOWWARE INTERNATIONAL,INC.	LIFERAY INC
IPMONITOR	JG SOFTWARE	KODAK	LIFESIZE COMMUNICATIONS
IPSWITCH	JGRAPH LTD	KOFAX	LIFEVIEW
IQ	JIDE SOFTWARE	KOFAX SINGAPORE PTE LTD	LIGHTING ANALYSTS INC
IQ NET SOLUTIONS	JINFONET SOFTWARE	KOMODO LABORATORIES	LIGHTMAP LTD
IREASONING INC.	JITBIT SOFTWARE	KONETIX,INC	LIGHTNING TOOLS
IRECORD.TV	JITIT	KONTIKI INC	LIGHTSPEED SYSTEMS INC
IRIS	JITTERBIT	KOVAI LIMITED	LIGHTSPEED TECHNOLOGIES INC
IRIS FLIGHT SIMULATION SOFTWARE	JIVE SOFTWARE	KOVAIR SOFTWARE INC	LIKEWISE SOFTWARE
IRISE	JNBRIDGE	KOVIA	LINASOFT
IRON MOUNTAIN	JNETDIRECT, INC.	KRENGEL TECHNOLOGY INC.	LINDER SOFTWARE
IRON NETWORKS, INC.	JOLLY TECHNOLOGIES	KROLL ONTRACK INC	LINDERSOFT
IRON SPEED INC	JOLLYGIANT	KRONOS INC.	LINDO SYSTEMS
IRONFLARE	Jorsek LLC	KS-SOFT	LINKO DATA SYSTEMS
IRONKEY, INC.	JP MOBILE	KUBIT USA	LINKPOINT360
IRONPORT SYSTEMS	JPG CONSULTING, INC	KWIZCOM	LINKTEK CORPORATION
IRONWOOD SOFTWARE	JSCAPE LLC	L0PHT HOLDINGS LLC.	LINOMA SOFTWARE
IS DECISIONS	JSD SOFTWARE	LAB ASPRISE	LIPPINCOTT WILLI
ISEC7 SOFTWARE LTD	JSONAR INC	LABELMASTER	LIQUID PC, INC.
ISEE SYSTEMS	JTB WORLD	LABTAM	LIQUID TECHNOLOGIES LIMITED
ISHERRIFF	JUNGO	LABTECH SOFTWARE	LIQUIDWARE LABS
ISI RESEARCHSOFT	JUNIPER NETWORKS	LAHEY COMPUTER SYSTEMS	LITERA CORP
ISI TELEMANAGEMENT SOLUTIONS, INC	JUSTINMIND	LAKESIDE SOFTWARE INC	LITESCAPE
ISODE	JUSTSYSTEMS	LAMBDA RESEARCH	LITHIUM TECHNOLOGIES INC
ISOGRAPH LTD.	JUVANDER CONSULTING	LANCOPE INC	LIVEACTION INC
ISOMORPHIC SOFTWARE	JW GRAPHICS	LANDESK	LIVERMORE SOFTWARE TECHNOLOGY CORPO
ISPRING SOLUTIONS, INC	K SOL LTD	LANDIS COMPUTERS	LIVETIME SOFTWARE
ISSI BUSINESS SOLUTIONS	K2	LANDMARK GRAPHICS CORPORATION	LIZARDTECH
ISSUE TRAK	KABA BENZING AMERICA INC	LANGUAGE ENGINEERING COMPANY	LLAMASOFT INC
IST	KACE	LANNER INC	LMS NORTH AMERICA
ISUPPORT SOFTWARE	KADIENT	LANSAFE SYSTEMS	LOAD DYNAMIX, INC
IT HIT	KAMEL SOFTWARE	LAPLINK.COM	LOADBALANCER.ORG INC
ITC	KANA SOFTWARE INC.	LARSON SOFTWARE TECHNOLOGY 2002	LOCKPATH
ITECHTOOL INC	KANGURU	LATITUDE GEOGRAPHICS	LODE DATA CORP
ITEFIX	KAPLANIT	LATITUDE LEARNING	LOFTWARE
ITEM SOFTWARE	KAPPA Middle East Asia W.L.L	LATTIX INC	LOGI ANALYTICS
ITEXT SOFTWARE	KASEYA US SALES LLC	LAUTERBACH INC	LOGIC SUPPLY
Ithicos Solutions LLC	KASPERSKY LAB, INC.	LAVASOFT	LOGICAL DATA SOLUTIONS, INC
ITHINQWARE INC	KATANA FORENSICS	LAVASTORM ANALYTICS INC	LOGICALIS SINGAPORE PTE LTD
ITOO SOFTWARE	KAZER	LAYER 2 GMBH	LOGICNETS INC
ITP COMMERCE	KEELIO	LAYER 7 LLC	LOGICNP SOFTWARE
ITRINEGY	KEIL AN ARM CO	LAYTON TECHNOLOGY	LOGIKNET INC
ITT	KEIL SOFTWARE	LAZGO SOFTWARE	LOGIN VSI
IXIA	KELVERION	LBM SYSTEMS	LOGLOGIC, INC
IXOS	KEMP TECHNOLOGIES	LDAP SERVICES *USE LDAPSOFT	LOGMEIN
J SYSTEMS SOLUTIONS LIMITED	KEMPER CONTROLS	LDRA SOFTWARE TECHNOLOGY	LOGRHYTHM, INC.

20-0825 A 780 of 908

Product Category			
J.J. KELLER AND ASSOCIATES	KENEXA TECHNOLOGY	LEAD TECHNOLOGIES INC	LOOKOUT SOFTWARE
J5 CREATE	KENSINGTON	LEARNINGWARE, INC	LSI LOGIC
JALASOFT INC	KENSINGTON SOFTWARE	LECTRA	L-SOFT INTERNATIONAL INC
JAM SOFTWARE GMBH	KENTICO SOFTWARE LLC.	LEFTHAND NETWORKS	LSOFT TECHNOLOGIES
LUCENT	MATRIKON INTERNATIONAL	MILESTONE SYSTEMS INC	MUTANT PENGUIN SOFTWARE
LUCID 8	MATRIX SCIENCE INC	MILLET SOFTWARE	MUTARE INC.
LUMENATE	MATROX	MILONIC SOLUTIONS	MW6 TECHNOLOGIES INC
LUMENSION SECURITY	MAXIMIZER	MIL-PAC TECHNOLOGY INC	MX TOOLS
LUMIGENT	MAXIMO	MIMOSA SYSTEMS	MXI SECURITY
LUMINA DECISION SYSTEMS	MAXMIND	MIND SOFTWARE INC.	MY CRM LTD
LUND INDUSTRIES	MAXON	MINDGENIUS	MYRICOM
LUND PERFORMANCE SOLUTIONS	MAXTA	MINDJET	MYSQL, INC
LUXION USA	MB SOFTWARE & CONSULTING, INC	MING DONG	MYTHICS
LUXOFT INTERNATIONAL COMPANY LIMITE	MCAFEE	MINISOFT	MYTOPO
LUXOR	MCLAREN SOFTWARE	MINITAB	N SOFTWARE
Lynx Software Technologies	MCM ELECTRONICS	MINQ SOFTWARE AB	NAGIOS ENTERPRISES LLC
LYRIS TECHNOLOGIES	MCM TECHNOLOGY, LLC	MIR3 INTELLIGENT NOTIFICATION	NAMESCAPE COROPORATION
LYTROD SOFTWARE	MCOBJECT LLC	MIRA GEOSCIENCE	NAPPLIANCE
M+P INTERNATIONAL	MCSI	MIS (MIDWEST INFORMATION SYSTEMS)	NATIONAL INSTRUMENTS
M86 SECURITY	MDX SOFTWARE	MITEL	NAURTECH CORPORATION
MACACADEMY	MEADOWS INFORMATION SYSTEMS, INC	MJT NET	NAVARRE
MACKINNEY SYSTEM	MECSOFT CORP	MK NET.WORK	NAVCON ENGINEERING NETWORK
MACKINNEY SYSTEMS INC	MEETINGONE INC	MKS INC	NAVORI
MACROMEDIA	MEGA NA INC	MLC CAD SYSTEMS	NAYAK CORPORATION
MACROVISION	MEKKO GRAPHICS	MOBATEK	NCB ENHANCED SERVICES
MACSDESIGN STUDIO LLC	MEKON LTD	MOBILE ARMOR	NCFTP SOFTWARE, INC
MADCAP SOFTWARE	MELISSA DATA CORP	MOBILEIRON	NCH SOFTWARE INC
MADEFORNET.COM	MELLANOX	MOCKUPSCREENS	NCIPHER INC
MAGIC DRAW	MEN & MICE	MODALITY SYSTEMS LTD	NCIRCLE
MAGIC MOUSE PRODUCTIONS	MENTOR GRAPHICS	MODEL ENGINEERING SOLUTIONS GMBH	NCOMPUTING
MAGNET FORENSICS INC.	MERCURY INTERACTIVE	MODELITHICS INC	NCOVER
MAGNISIGHT	MERIDIAN DATA	MODELRIGHT INC	NCP ENGINEERING GMBH
MAGNOLIA AMERICAS INC	MERTECH DATA SYSTEMS	MODERN OFFICE SYSTEMS INC	NCSS
MAGSOFT CORPORATION	MERU NETWORKS	MODRIA	NDS SURGICAL IMAGING, LLC
MailEnable	MessageConcept	MODULA4 LLC	NEC DISPLAY SOLUTIONS
MAILFOUNDRY	MESSAGEWARE	MOKAFIVE INC.	NEEVIA TECHNOLOGY
MAILFRONTIER	MESSAGING ARCHITECTS INC.	MOLDEX3D NORTHERN AMERICA INC	NEMETSCHEK N.A.
MAILSTORE SOFTWARE GMBH	MESSAGING SOLUTIONS	MOLECULAR BIOIMAGING	NEOGOV
MAINSOFT	MESTRELAB RESEARCH SL	MONET SOFTWARE	NEON SOFTWARE
MAK TECHNOLOGIES	Meta Enterprises (ScanStore)	MONFOX LLC	NEOSPEECH INC
MALLETT TECHNOLOGY INC	METAFLOWS INC.	MONGODB, INC	NEOTYS
MALWAREBYTES	METAFUSE	MONOSPHERE INC.	NEOWARE
MANAGED PLANET SOFTWARE	METAGEEK	MONOTYPE IMAGING, INC.	NER DATA
MANAGERPLUS SOLUTIONS LLC	METALOGIC	MONTAVISTA SOFTWARE LLC.	NERO SOFTWARE
MANDIANT	METALOGIX	MONTEREY TECHNOLOGY GROUP, INC.	NET 2000 LTD.
MANITOBA HVDC RESEARCH CENTRE	METAQUEST SOFTWARE	MOONLIT SOFTWARE LTD	NET HEALTH SYSTEMS INC
MANZANITA SYSTEMS	METAVIS TECHNOLOGIES, INC	MOONRUG SOFTWARE	NET OPTICS
MAPILAB	METHOD R CORPORATION	MOOS PROJECT VIEWER	NET2PRINTER
MAPLESOFT	METROPOLIS TECHNOLOGIES	MORE4APPS	NETAPP
MAPLOGIC CORPORATION	METSIM	MORGAN KAI GROUP INC	NETBRAIN TECHNOLOGIES
MAPR TECHNOLOGIES INC	MF DIGITAL	MOROVIA.COM	NETC
Maptek	MG-SOFT	MOSEK	NETCORDIA
MAPTITUDE	MICRO 2000	MOTIO INC	NETFLOW LOGIC
MARATHON TECHNOLOGIES CORPORATION	MICRO FOCUS	MOTION ANALYSIS	NETFORMX
MARCH HARE SOFTWARE LTD	MICRO INFORMATION SYSTEMS	MOTION COMPUTING	NETGEAR, INC.
MARCILLE BRAMAN SECURITY	MICRO TEL	MOTION MEDIA, LLC	NETIKUS.NET LTD
MARK WILSON SOFTWARE LTD.	MICROBOARDS	MotionPort LLC	NETILLA
MARKLOGIC	MICROFOCUS	MOTOROLA ISG	NETIQ
MARKZWARE	MICROLITE	MOTOROLA MOBILITY	NETMON
MARSHAL SOFTWARE	MicroQuill Software	MS TECHNOLOGY INC	NETMOTION WIRELESS
MARTENS FARMS	MICROQUILL SOFTWARE PUBLISHING	MSC SOFTWARE	NETOBJECTS
MARTIN SCOTT	MICROSOFT	MSDS ONLINE	NETOP TECH, INC.
MATAN	MICROSTRATEGY	M-SYSTEMS	NETOPIA
MATCHWARE INC	MICROSURVEY	M-TECH INFORMATION TECHNOLOGY	NETPAS
MATERIALISE USA	MicroWay Pty Ltd	M-TECH SOFTWARE	NETPRO
MATERIALS DATA	MIDAS TECHNOLOHIES	MTS SYSTEMS CORPORATION	NETSARANG COMPUTER, INC.
MATESO GMBH	MIDLAND	MUHIMBI	NETSCOUT SYSTEMS, INC

20-0825 A 781 of 908

Product Category			
MATH CORPORATION	MIDLAND INFORMATION SYSTEMS INC	MULESOFT	NETSCREEN
MATH2MARKET GMBH	MIDNIGHT CODERS INC.	MULTI EDIT	NetSimplicity
MATHSOFT	MIDRANGE PERFORMANCE GROUP INC (MPG	MULTIPLE SOFTWARE	NETSUPPORT INC
MATHWORKS	MIDWAVE	MUTANT DESIGN LIMITED	NETSWITCHER
NETVIZ, CORP.	NOVELL	OPEN IT INC	PCB MATRIX
NETWIN LTD	NOVO SOLUTIONS INC.	OPEN TEXT	PCI GEOMATICS
NETWITNESS CORPORATION	NPULSE TECHNOLOGIES, INC	OPEN-E	PCT ENGINEERED SYSTEM LLC
NETWORK AUTOMATION**HELPSYSTEMS	NRG GLOBAL INC.	OPENLINK SOFTWARE	PD SOLUTIONS LLC
NETWORK CONSULTING SERVICES	NSERVICEBUS	OPENLM LTD.	PD4ML
NETWORK ENGINES	NSI SOFTWARE	OPENTECH SYSTEMS INC	PDF SHARE FORMS
NETWORK EQUIPMENT TECHNOLOGIES, INC	NT OBJECTIVES INC	OPERATION TECHNOLOGY INC	PDF TOOLS AG
NETWORK GENERAL	NTOP	OPMANTEK	PDFLIB
NETWORK GENERAL NETASYST/REPORTER	NTP SOFTWARE	OPSLOGIX BV	PDFTRON S
NETWORK SECURITY PROFESSIONALS INC	NU HORIZONS	OPSVIEW INC	PE INTERNATIONAL
NETWRIX CORP	NUANCE	OPSWAT	PEACHTREE SOFTWARE
NEUDESIC	NUAXIS INNOVATIONS	OPTICA SOFTWARE	PEAK 10
NEURALWARE	NUDATUM SOFTWARE LLC	OPTICAL RESEARCH ASSOCIATES	PEAK TECHNOLOGIES
NEURODIMENSION INC	NUMARA SOFTWARE	OPTIMATION	PEARL SOFTWARE
NEUXPOWER	NUMERICAL ALGORITHMS GROUP INC	OPTIMUM PATH INC	PEER SOFTWARE, INC.
NEVERFAIL, INC	NUTANIX INC	ORACLE	PEERNET
NEVOTEK INC	NVIDIA	ORBIT ADVANCED TECHNOLOGIES, INC	PEGASUS IMAGING
NEW ATLANTA	NWORKS	O'REILLY MEDIA	PEGASUS VERTEX INC
NEW BOUNDARY	NXPOWERLITE	Orient Capital PTY LTD	PEMBRIAN
NEW BOUNDRY TECHNOLOGIES, INC.	O&O SOFTWARE GMBH	ORIGIN LAB	PEN DRAGON
NEW EAGLE LLC.	O2 SOLUTIONS SRL	ORPALIS - GDPICTURE	PENGUIN COMPUTING
NEW ENGLAND SURVEY SYSTEMS	OASIS SALES INC	ORSYP SOFTWARE INC	PENTAHO CORPORATION
NEW RIDERS PUBLISHER	OBJECTIF LUNE	OSMOSE UTILITIES SERVICES	PENTALOGIC TECHNOLOGY LTD
NEW RIVER KINEMATICS	OBJECTPLANET INC	OUTSIDE SOFTWARE	PENTALOGIX LLC
NEW TECH INFO SYSTEMS	OBSERVE IT	OUTSTART INC	PEOPLEADMIN INC
NEWNET COMMUNICATIONS TECHNOLOGIES	OC SYSTEMS	OVERLAND STORAGE	PEOPLECUBE
NEWSGATOR TECHNOLOGIES	OCTAVE SYSTEMS INC	OVERWATCH	PEPLINK
NEXENTA	OCTOPUS	OVO STUDIOS	PERCEPTIVE SOFTWARE
NEXMO INC	ODYSSEY SOFTWARE	OWL COMPUTING TECHNOLOGIES	PERCUSSION SOFTWARE
NEXSAN	OFFICE IRC INC	OXFORD COMPUTER GROUP LLC	PERFCAP CORPORATION
NEXT LIMIT TECHNOLOGIES	OFFICEWORK SOFTWARE	PACIFIC IMPERIAL INC	PERFECTO MOBILE INC
NEXUS	OFIS COMMUNICATIONS LP	PACKET DESIGN INC.	PERFORCE SOFTWARE
NFOCUS SOFTWARE	OKI	PACKETEER	PERFORMANCE LOGIC INC
NGINX SOFTWARE INC	OKINO COMPUTER GRAPHICS	PADCOMUSA	PERGENEX SOFTWARE
NGRAIN	OKTA INC	PADT	PERKINELMER INC
NICE	OMICSOFT CORPORATION	PAESSLER SOFTWARE AG	PERLE SYSTEMS
NICE IT MANAGEMENT SOLUTIONS GMBH	OMNEMAIL	PAGE SCHOLAR INC.	PERNIXDATA INC
NICE SRL.	OMNEST GLOBAL INC	PAISLEY CONSULTING	PERSEUS DEVELOPMENT
NICE SYSTEMS	OMNI GROUP	PALISADE	PERSPECTIVE SOFTWARE
NICELABEL AMERICAS INC	OMNI SYSTEMS	PALO ALTO NETWORKS	PERSYSTENT
NICEWARE INTERNATIONAL	OMNI TECHNOLOGY SOLUTIONS	PALO ALTO SOFTWARE	Pervasent Software Inc
NIKSUN INC.	OMNICAD	PANAGENDA INC	PERVASIVE SOFTWARE
NIMBLE STORAGE INC	OMNI-ID CAYMAN LTD	PANASAS	PETRA INDUSTRIES
NINTENDO	OMNIVEX CORP	PANASONIC	Petrolium Experts Ltd
NINTEX	OMTOOL	PANDA SOFTWARE	PETROWEB INC
NITRO DESK INC	ON DEMAND SOFTWARE	PANO LOGIC	PGP CORPORATION
NITRO PDF SOFTWARE	Onapsis	PAPEER INTERNATIONAL APS	PHD CONSULTING LLC
NITROSECURITY, INC.	ONELOGIN, INC	PAPERCUT SOFTWARE INTERNATIONAL PTY	PHD VIRTUAL TECHNOLOGIES
NLYTE SOFTWARE	ONEPLACE SOLUTIONS	PAPERLESS PARTS	PHIHONG USA
NO MAGIC INC., USA	ONFOLIO, INC	PARABEN CORPORATION	PHILIPS
NOKIA	ONIX NETWORKING GROUP	Paradigm Geophysical Sdn. Bhd	PHIRE INC
NOMACHINE INC	ONLINE TOOLWORKS	PARADIGM IMAGING GROUP	PHISHME
NOMADIX	ONNET	PARADIGM SOLUTIONS INTERNATIONAL	PHOENIX TECHNOLOGIES, LTD
NORMAN DATA DEFENSE SYSTEMS	ON-NET SURVEILLANCE SYSTEMS, INC.	PARAGON	PHOTON ENGINEERING
NORSYS SOFTWARE CORPORATION	ONONE SOFTWARE	PARALLELS	PIKTOCHART
NORTHERN PARKLIFE, INC.	ONSET TECHNOLOGY INC	PARAMOUNT DEFENSES INC	PING IDENTITY CORPORATION
NORTHWEST PERFORMANCE SOFTWARE	ONSSI	PARASOFT	PINGMAN TOOLS
NORTHWOODS SOFTWARE CORPORATION	ONSTOR	PARKER SOFTWARE LIMITED	PINPOINT LABS
NOTABLE SOLUTIONS	ONSTREAM	PASSLOGIX	PIRACLE INC
NOTEPAGE, INC.	Onstream Systems	PASSMARK	PIRIFORM LTD
NOTIFY TECHNOLOGY	ONTAR	PASSWARE	PISTOLSTAR, INC.
NOVA DEVELOPMENT	ONTOTEXT	PATCHLINK	PITNEY BOWES SOFTWARE
NOVA MARKETING	ONTRACK	PATERVA	PIVOTAL GUIDANCE INC.

20-0825 A 782 of 908

Product Category			
NOVALYS	ONYX COMPUTING	PAULIN RESEARACH GROUP	PIXAR
NOVASTOR	OOKLA	PAYNE CONSULTING	PIXELAB, INC.
NOVATUS INC	OPEN ARCHIVE SYSTEMS INC	PAYODA	PJ TECHNOLOGIES
NOVEDGE LLC.	OPEN AUTOMATION	PC AMERICA	PKWARE,INC.
PLANAR SYSTEMS	PRICE SYSTEMS LLC	Q1 LABS INC	RAZ-LEE SECURITY INC
PLANIMETRON	PRIMATE LABS	QARBON	RE:VISION EFFECTS, INC.
PlanSwift Australia	PRIME TECHNOLOGIES	QAS LTD	REACTIVE SYSTEMS
PLASMON DATA SYSTEMS	PRIMEAPPLE	QBS SOFTWARE LTD	READ THE DOCS INC
PLATESPIN LTD.	PRIMER-E	QIPOINT	READY-ROLL
PLD APPLICATIONS	PrimeTek Informatics	QLIKTECH	REAL ASSET MANAGEMENT
PLEASANT SOLUTIONS	PRIMEX WIRELESS INC	QLOGIC CORP.	REAL ENTERPRISE SYNERGY INC
PLEXIM GMBH	PRINT AUDIT SOFTWARE	QMARKETS.NET LTD	REAL NETWORKS
PLIMUS, INC.	PRINT MANAGER	QMS	REAL SOFTWARE SYSTEMS
PLIXER INTERNATIONAL	PRINTER PROPERTIES PRO	QNAP SYSTEMS, INC	REALM
PLPDF	PRINTERLOGIC	QNX SOFTWARE SYSTEMS, LTD.	REALOBJECTS GMBH
PLUGENTA LABS	PRINTSOFT	QOPPA SOFTWARE	REAL-TIME INNOVATIONS, INC.
PLURALSIGHT	PRIORITY SOLUTIONS	QSR INTERNATIONAL PTY LTD	REALTIME SOFT
PMEASE	PRISM MICROSYSTEMS	QSTAR	REALTIME TECHNOLOGIES
PMXPERT SOFTWARE	PRISMTECH	QTE MANUFACTURING SOLUTIONS	REALVNC LIMITED
POCKET SOFT INC	PRIVACYWARE	QUADBASE SYSTEMS INC	REBEX
POINT SOFTWARE	PROCERA NETWORKS, INC.	QUADRALAY	RECORDED FUTURE
POINT8020	PROCESS SOFTWARE	QUADRANT SOFTWARE	RECORE ELECTRICAL CONTRACTORS INC
POINTCARRE TEXTILE SOFTWARE	PROCESS SYNERGY	QUADRISPACE	RECOVERONIX LTD
POINTDEV	PROCESSDATA LTD.	QUADROS SYSTEMS	RECOVERYPLANNER.COM INC
POINTSEC MOBILE TECHNOLOGIES, INC	PROCESSMAP Corporation	QUADROTECH SOLUTIONS AG	RECRYSTALIZE
POLAR INSTRUMENTS	PROCESSMODEL	QUADROTECH SOLUTIONS INC	RED EARTH SOFTWARE
POLICY MEDICAL INC	PROCESSWEAVER	QUALISYSTEMS USA INC	RED GATE SOFTWARE
POLICYPAK SOFTWARE	PROCHAIN SOLUTIONS	QUALITY AMERICA INC	RED GIANT SOFTWARE
POLYCOM INC	PROCONX	QUALITY FIRST SOFTWARE GMBH	RED HAT SOFTWARE
POLYSERVE	PRODATA COMPUTER SERVICES	QUALITY LOGIC	RED OAK SOFTWARE
POPSTAR NETWORKS INC.	PRO-FACE	QUALITY SOFTWARE CONCEPTS	RED ROCK
PORT	PROFESSIONAL FLIGHT MANAGMENT INC	QUALTRAX INC	RED SOFTWARE
PORT25 SOLUTIONS INC	PROGENY SOFTWARE	QUALYS INC	REDBEAM
PORT80 SOFTWARE	PROGRAMMING RESEARCH	QUANTRIX	REDIX INTERNATIONAL INC
PORTABLE TECH SOLUTIONS	PROGRESS SOFTWARE	QUANTUM	REDSEAL NETWORKS, INC
PORTABLE TECHNOLOGY SOLUTION	PROGRESSIVE MICROTECHNOLOGY, INC.	QUANTUMPM	REDSKY
PORTLAND GROUP	PROJECTUM	QUARK	REDTITAN
PORTLOCK CORPORATION	Prokon Software Consultants	QUE SOFTWARE	REDTITAN LLC
POS-X	PROLIFICS	QUERYVISION TECHNOLOGIES INC	REDVERS UK
POTIX CORPORATION	PROMAAD GMBH	QUEST INTERNATIONAL	REDWOOD SOFTWARE
POWER ADMIN LLC	PROMARK TECHNOLOGY	QUEST MANUFACTURING CO.	REFLEX SYSTEMS
Power Planner	PROMISEC	QUESTIONMARK	REGNET
POWER SOFTWARE	PROMODAG	QUESTYS	RELEASE TEAM
POWER TOOLS	PROMODEL CORP	QUETECH LTD	RELIASOFT CORP
POWERISO COMPUTING	PROOFPOINT	QUICKWARE	RELSOFTWARE
POWERLINE TECHNOLOGY INC	PROPHECY AMERICAS INC	QUINTUM	REMCOM INC
POWERMAPPER	PROQUIS	QVIDIAN	REMEDY
POWERSIM INC	PROTECH TECHNOLOGIES INC	QWIZDOM INC	RENCORE AB
POWERSIM SOFTWARE AS	PROVALIS RESEARCH	R.M. WILSON CONSULTING INC	RENDER X INC
POWERSIM SOLUTIONS	PROVANCE TECHNOLOGIES	R2ESTIMATING, LLC.	REPLICON, INC
POWERWARE	PROVIDENCE SOFTWARE SOLUTIONS	RACKWISE	REPLIWEB
PPM 2000 INC	PROVISIO	RAD DATA COMMUNICATIONS, INC	RES INC
PQ SYSTEMS INC	PROVISION NETWORKS	RADAPTIVE	RES SOFTWARE
PRAGMA	PROWESS CONSULTING GROUP	RADIANT LOGIC	RESCO
PRAGMATECH SOFTWARE, INC	PROXIM	Radiant Vision Systems	RESEARCH IN MOTION CORP
PRAGMATIC WORKS	PROXY NETWORKS	RADIO IP SOFTWARE INC	RESERVOIR LABS INC
PRATT & MILLER ENGINEERING	PROXYCAP	RADIOLAN	RESILIENCE
PRAXA	PS SOLUTIONS	RADIUS	RESOFT
PRECISE SOFTWARE SOLUTIONS	PSIGEN SOFTWARE,INC	RADVIEW	RESONATE
PRECISION DIAGNOSTIC SYSTEMS, INC.	PS'SOFT	RADWARE	RESOURCE COMM
PREDATOR SOFTWARE	PTC	RAND MCNALLY	RESOURCE SOFTWARE INTERNATIONAL LTD
PREEMPTIVE	PTC Parametric Technology Corp	RAND WORLDWIDE	RETROSPECT INC
PREFORCE	PTV GROUP	RANDOMWARE	REUTERS LIMITED
PRELERT	PUBLIC SAFETY GROUP	RANOREX	REVEILLE SOFTWARE
PREMIERPOINT SOLUTIONS	PULSE SECURE	RAPID INSIGHT INC.	RHINO SOFT
PREMIUMSOFT CYBERTECH LTD	PUMA TECHNOLOGY	RAPID INTAKE INC	RHOZET CORPORATION
PRESAGIS	PUNTOEXE SOFTWARE	RAPID7 LLC	RIB

20-0825 A 783 of 908

Product Category

Presence of IT
PRESTOSOFT
PREVALENT SOFTWARE INC.
PRIASOFT
RIGHTANSWERS
RIGHTFAX
RIMAGE
RIOSCAN
RIPPLETECH
RISA TECHNOLOGIES
RISE ES INC
RIVERBLADE
RJS
RMS LOGISTICS
RMTRACK ISSUE TRACKING SOLUTIONS
ROBELLE SOLUTIONS TECHNOLOGY INC
ROCKET SOFTWARE INC
ROCKTON SOFTWARE INC
ROCKWELL AUTOMATION
RODNEY WILLIAM MACH DBA HIPERLOGIC
RODOPI SOFTWARE
ROGER NELSON DBA MOTIONWERX
ROGUE WAVE SOFTWARE
ROVE MOBILE
ROXIO
RPS GROUP USA
RS SOFTWARE.NET
RSA SECURITY
RSPEED INC
RSSBUSS INC.
RSUTDIO, INC
RTI INTERNATIONAL
RTO SOFTWARE INC
R-TOOLS TECNOLOGY INC.
RTT USA INC
RUCKUS WIRELESS
SABA SOLUTIONS
SAFARI BOOKS ONLINE LLC
SAFE SOFTWARE
SAFECORE, INC.
SAFEGUARD
SAFEND
SAFENET, INC.
SAGE PUBLICATIONS
SAGE SOFTWARE
SAGEMCOM
SAGEM-INTERSTAR
SAIGA SYSTEMS SOFTWARE
SAILPOINT TECHNOLOGIES
SALESEDGE LLC
SALESFORCE
SALTED SERVICES
SAM R REDDY DBA EVAP CONSULTING INC
SAMANAGE USA INC
SAMSUNG
SAN DIEGO CAD CAM
SANA SECURITY
SANBOLIC INC
SANDHILL CONSULTANTS USA LTD
SANDISK
SANFACE SOFTWARE
SAP AMERICA, INC.
SAPIEN TECHNOLOGIES
SAPRO SYSTEMS
SAS
SASSAFRAS SOFTWARE INC
SATORI SOFTWARE
PUPPET LABS
PURE NETWORKING
PURE STORAGE INC.
PYXIS TECHNOLOGIES
SAWMILL
SAX.NET
SAXONICA
SAYHIRED
SC SYNCRO SOFT SRL
SCALA BROADCAST MULTIMEDIA
SCALABLE DISPLAY TECHNOLOGIES
SCALABLE NETWORK TECHNOLOGIES
SCALABLE SOFTWARE
SCALEOUT SOFTWARE INC
SCANSOFT
SCANSOURCE
SCHAUDIN.COM NORTH AMERICA
SCHERRER RESOURCES INC
SCHLUMBERGER WELLOG (M) SDN BHD
SCIENCELOGIC INC
SCIENTIFIC TOOLS
SCIENTIFIC TOOLWORKS,INC.
Scinaptic Communications
SCITEC
SCITECH SOFTWARE
SCO - SANTA CRUZ OPERATION
SCOOTER SOFTWARE
SCOTT LOGIC
SCREAMING FROG LTD
SCREEN CAPTURE
SCRIBE
SDA
SDI USA
SDL GLOBAL SOLUTIONS
SDM SOFTWARE
SDS INTERNATIONAL INC.
SDV INC
SEAGATE
SEAGULL SCIENTIFIC SOFTWARE
SEAGULL SOFTWARE SYSTEMS INC
SEAL SYSTEMS INC.
SEAMLESS TECHNOLOGIES
SEAPINE
Search Technologies
SEARCHBLOX SOFTWARE
SEARCHTECH
SEATTLE LAB
SEAVUS
SECUDE IT SECURITY, LLC
SECURE 64 SOFTWARE
SECURE BY DESIGN
SECURE VANTAGE TECHNOLOGIES
SECUREAUTH
SECURELOGIX CORPORATION
SECUREMATICS, INC.
SECURESTAR
SECURETEAM INC
SECUREWAVE SA
SECURITY TRACING OFFICE PROPERTY
SEEING MACHINES LTD.
SEEUNITY INC
SEGGER MICROCONTROLLER SYSTEMS LLC
SEMOTUS SOLUTIONS
SENCHA, INC.
SENDGRID INC
SENDMAIL, INC.
SENSAPHONE
RARITAN
RARITAN INC
RAXCO SOFTWARE
RAYTHEON COMPANY
SERENA
SERENGETI SYSTEMS
SERLIO SOFTWARE
SERVER TECH
Service Objects Inc
SERVICE STACK LLC
SERVICEROCKET PTY LTD
SERVMATIX.COM
SESAME SOFTWARE
SESCOI USA
SEVEN10 STORAGE SOFTWARE
SEVONE INC
SFERYX
SFTREE
SGV SOFTWARE AUTOMATION RESEARCH CO
SHADOW-SOFT LLC
SHAPING TOMORROW LTD
SHARE-IT, INC
SHAREPOINT PRODUCTS
SHAREPOINT SOLUTIONS
SHAREPOINTBOOST
SHARPCRAFTERS S. R. O.
SHARPE DECISIONS
SHARPEWARE LTD
SHAVLIK TECHNOLOGIES
SHEARTECH
SHERPA SOFTWARE
SHINGLE & GIBB CO
SHUNRA
SIBER SYSTEMS
SIDE EFFECTS SOFTWARE INC
SIEMENS BUSINESS
SIEMENS PRODUCT LIFECYCLE MANGMT SO
SIERRA COMPUTER SOLUTIONS
SIGABA
SIGMAFLOW
SIGMAXIM, INC
SIGMAXL
SIGMAZONE
SIGMETRIX
SIGMUND SOFTWARE
SIGNAL INTEGRITY SOFTWARE INC
SIGNALLAB
SIGNATURE TECHNOLOGY GROUP, INC
SIGNCAD
SILANIS
SILECT SOFTWARE
SILICON GRAPHICS INTL CORP
SILICONEXPERT TECH
SILOBREAKER
SILSA TECNOLOGIES HOLDINGS INC
SILVER PEAK SYSTEMS INC
SILWOOD TECHNOLOGY LIMITED
SIMEGO
SIMIO LLC
SIMPLE SOFTWARE SOLUTIONS INC
SIMPLE8
SIMPLESOFT
SIMPLIFIED LOGIC
SimpliVity Corp.
SIMS INC
SIMS SOFTWARE
SIMTEC LTD
RICHARDSON SOFTWARE
RICHER COMPONENTS LIMITED
RICOH
RIDGE LOGIC
SIMUTECH MULTIMEDIA
SIMX
SINGLEWIRE SOFTWARE, LLC
SIOS TECHNOLOGY INC.
SIRANA SOFTWARE
SISOFTWARE
SIS-TECH APPLICATIONS
SITE CORE
Siteimprove Inc
SITRION
SKF
SKM SYSTEMS ANALYSIS INC
SKY SOFTWARE
SKYBOX SECURITY
SKYLINE SOFTWARE SYSTEMS
SKYRECON SYSTEMS
SLAIT CONSULTING
SLICKEDIT
SMARSH INC
SMART RECRUITERS INC
SMART TECHNOLOGIES
SMARTARRAYS INC.
SMARTBEAR SOFTWARE
SMARTCAM
SMARTCAR INC
SMARTDEPLOY
SMARTDRAW
SMARTERTOOLS
SMARTFTP
SMARTLINE USA
SMARTLITE SOFTWARE
SMARTSHEET
SMARTSOFT
SMARTSYNC SOFTWARE
SMARTWARE
SMGlobal Inc
SMITH MICRO
SMS Passcode A/S
SNAPSTREAM MEDIA
SNARE ALLIANCE LLC
SNERDWARE LLC
SNMP RESEARCH INTERNATIONAL INC
Snow Australia
SNOW SOFTWARE
SNOWBOUND SOFTWARE
SNX
SOA SOFTWARE
SOCRATA
SODIUS CORPORATION
SOETEMAN SOFTWARE
SOFFRONT
SOFPRO
SOFT INTEGRATION, INC
SOFT INTERFACE
SOFTARTISANS
SOFTBASE SYSTEMS
SOFTEL VDM, INC.
SOFTELEC
SOFTERRA, LLC
SOFTEX
SOFTFLUENT
SOFTING NORTH AMERICA INC
SOFTINTERFACE

20-0825 A 784 of 908

Product Category			
SAUCE LABS	SEP SOFTWARE CORPORATION	SIMTECH, USA	SOFTINVENTIVE LAB
SAVANT PROTECTION INC	SEP SOFTWARE LLC	SIMUL8 CORPORATION	SOFTOMOTIVE SOLUTIONS LTD
SAVISION	SEPIALINE INC	SIMULTECH GROUP	SoftRAID
Savvius Inc	Sequentum Pty	SIMUTECH GROUP	SOFTRAX
SOFTRICITY	SPECIAL OPERATIONS SOFTWARE	STILO CORP	SYNOPSYS
SOFTROS SYSTEMS INC	SPECIALISED IMAGING	STILTSOFT	SYNTAX, INC
SOFTSOURCE4U LLC	SPECOPS SOFTWARE	Stonebranch	SYNTELLECT
SOFTTREE TECHNOLOGIES:	SPECTER INSTRUMENTS	STONEFIELD	SYNTELLECT INC.
SOFTVELOCITY	SPECTORSOFT	STONESOFT	SYNTERGY
SOFTWARE AG	SPECTRA LOGIC	STONEWARE	SYNTEVO GMBH
SOFTWARE BERET INC.	SPECTRAL SCIENCES INC	STOPWARE INC	SYSAID TECHNOLOGIES LTD.
SOFTWARE COMPANIONS	SPECTRALINK	STORAGECRAFT	SYSOP TOOLS
SOFTWARE DIVERSIFIED SERVICES	SPECTRASOFT INC	STORAGESOFT	SYSTAT
SOFTWARE ENGINEERING OF AMERICA (SE	SPECTRUM	STORIX	SYSTEM CENTER TOOLS
SOFTWARE FX	SPECTRUM CORPORATION	STORMAGIC	SYSTEM CONNECTION
SOFTWARE INNOVATIONS	SPECTRUM SOFTWARE INC	STORSERVER	SYSTEM DEVELOPMENT INC
SOFTWARE PARTNERS	SPELLCHECKER.NET	STORSIMPLE INC	SYSTEM IMPROVEMENTS INC
SOFTWARE PURSUITS	SPELLEX DEVELOPMENT	STR SOFTWARE COMPANY	SYSTEMATIC DEVELOPMENT GROUP, LLC
SOFTWARE SECURITY	SPFORM	STRATEGIC FINANCIAL SOLUTIONS, LLC	SYSTEMS SOFTWARE TECHNOLOGY INC
SOFTWARE SHELF	SPIDYNAMICS	STRATEGIC SOFTWARE TECH	SYSTEMS2WIN
SOFTWARE SPECTRUM	SPIKES CAVELL	STRATEGY COMPANION CORP	SYSTEMTOOLS SOFTWARE INC
SOFTWARE SPECTRUM ONSITE & WIRELESS	SPIKES SECURITY	STRATUS TECHNOLOGIES	SYSTEMWARE INC
SOFTWARE TECHNIQUES, INC	Spirent Federal Systems Inc	STREAMING LTD	SYSTRAN
SOFTWARE TOOLBOX INC	SplashBI	STROMASYS	TAA TOOL
SOFTWARE VERIFICATION LIMITED	SPLASHTOP	SUBLIME HQ PTY LTD	TAA TOOLS INC
SOFTWARE WITH BRAINS, LLC	SPLIT ROCK SOFTWARE	SUBMAIN	TAB
SOFTWARE995	SPLUNK	SUCHY MIPS	TABLEAU LLC
SOFTWORX SYSTEMS LTD	SPOK INC	SUGARCRM INC.	TABLEAU SOFTWARE
SOFTWRENCH SOLUTIONS	SPOON	SUITELEARNING	TACTICAL SOFTWARE
SOHAR INC	SPOT SOFTWARE	SUM TOTAL	TACTICIAN CORP
SOILVISION SYSTEMS LTD	SPREADSHEET ADVANTAGE PTY LTD	SUNBELT	TACTON SYSTEMS AB
SOLARWINDS	SPREADSHEET GEAR	SUNVIEW SOFTWARE	TALL COMPONENTS
SOLERA NETWORKS	SPREADSHEET INNOVATIONS	SUPER BUY ONLIME	TANDBERG DATA
SOLGENIA	SPRING MANUFACTURERS INSTITUTE	SUPERMICRO COMPUTER	TANDBERG VTC
SOLID PARTNERS INC	SPRINXLE	SUPERSPEED	TANGENT INC
SOLIDWORKS	SPRY SOFTWARE	SURE SYNC	TANIUM INC
SOLIMAR SYSTEMS INC	SPSS INC.	SURFCAM, INC	TANNER EDA
SOLUTIONSOFT	SQL MAESTRO	SURFCONTROL	TANNER RESEARCH
SOMANI	SQL PARSER	SURFRAY INC	TANUKI SOFTWARE
SONARSOURCE SA	SQL SENTRY, INC.	SWEETSCAPE	TARGETPROCESS, INC.
SONASOFT	SQL SOLTUIONS	SWIFT MQ	TARGUS
SONATYPE	SQUARE BOX SYSTEMS LTD	SWIFTPAGE	TASER INTERNATIONAL INC
SONIC FOUNDRY	SQUARED UP LTD	SWIFTVIEW	TASKTOP TECHNOLOGIES INC.
SONIC SOLUTIONS	SSH	SWING SOFTWARE	TASQ TECHNOLOGY
SONICLEAR	SSHTOOLS LTD	SWREG	TATUKGIS SP ZO.O.
SONICWALL	ST. BERNARD	SYBARI SOFTWARE	TAXWARE
SONNET TECHNOLOGY	STACKIQ	SYBASE	TBS SOFTWARE INC
SONUS NETWORKS, INC	STANDARD PERFORMANCE EVAL CORP	SYLVANIA	TEACHUCOMP
SONY	STANDARD REGISTER	SYMANTEC	TEAM DIRECTION
SOPHEON CORPORATION	STANLEY SECURITY SOLUTRION INC	SYMAS CORPORATION	TEAM SOLUTIONS
SOPHOS	STARFISH SOFTWARE	SYMBOL	TEAM STUDIO
SORENSON MEDIA	STARNET	SYMNUM SYSTEMS	TEAMDEV LTD
SOTI INC	STARQUEST VENTURES	SYMON COMMUNICATIONS	TEAMIMPROVER.COM LTD
SOURCE 360 GROUP INC	StarTrinity	SYMPREX	TEAMPRISE
SOURCE FORGE	STARWIND	SYMTAVISION GMBH	TEAMSTUDIO
SOURCE GEAR	STATA CORP	SYMTREX INC.	TEAMVIEWER
SOURCE TECHNOLOGIES	STAT-EASE INC	SYMVIONICS	TEAMWORK SOLUTIONS
SOURCECODE TECHNOLOGY HOLDINGS	STATISTICAL SOLUTIONS	SYNAMETRICS	TECH EXCEL
SOURCEFIRE INC	STATPOINT, INC.	SYNAPP NORTH	TECHHIT
SOURCEOFFSITE	STATSEEKER NETWORK MONITORING SOFTW	SYN-APPS	TECHLINE COMMUNICATIONS INC
SOUTH RIVER TECHNOLOGIES, INC.	STATSOFT	SYNCDOG INC	TECHNICAL TOOLBOXES
SOUTHSOFTWARE	StayLinked Corporation	SYNCFUSION	TECHNOLOGY PATHWAYS
SOUTHWEST SOLUTIONS GROUP	STEALTHBITS TECHNOLOGIES	SYNCHRO SOFTWARE	TECHPOOL
SP HIVE, CORP	STEELEYE TECHNOLOGY, INC.	SYNCHROLOGIC	TECHSMITH
SPACECLAIM	STEELHEAD METAL CORPORATION	SYNCOPATION SOFTWARE INC	TECHSOFT USA
SpaceGass	STEELRAY	Syncplify, Inc	TECH-X CORPORATION
SPANLINK	STEELTRACE	SYNCRO SOFT	TECHXTEND

20-0825 A 785 of 908

Product Category			
SPARK	STEEMA SOFTWARE	SYNCSORT	TEC-IT
SPARKOL	STEVEN WOOD SOFTWARE	SYNERGIX INC	TECPLOT, INC
SPARX SYSTEMS	STEVENS COMMUNICATIONS INC.	SYNERGY	TECTIA INC
SPEC	STEWART & LEE LLC	SYNNEX INFORMATION TECHNOLOGY	TEDOPRES INTERNATIONAL
TEGILE	TIDAL SOFTWARE	TRIDIA CORPORATION	UNTANGLE INC
TEKLYNX	TIGER COMMUNICATIONS	TRIGEM ENTERPRISES DBA FINE TEC	UNXIS INC
TEKLYNX INTERNATIONAL	TIGER TECHNOLOGY	TRIHEDRAL ENGINEERING LTD	UPTIME DEVICES
TEK-TOOLS	TIGHTROPE	TRILION QUALITY SYSTEMS LLC	UPTIME SOFTWARE
TEKTRONIX	TIMBERLAKE CONSULTANCY	TRILOG GROUP	UPTRENDS
TELALERT GROUP	TIMBUK2	TRIMBLE NAVIGATION LTD.	URBANCODE, INC.
TELEFORM SOFTWARE	TIMEKEEPING SYSTEMS	TRIMECH MANUFACTURING INC	URCHIN SOFTWARE CORP
TELEIRA	TIMEVALUE	TRINITY CONSULTANTS	USERVOICE INC
TELELOGIC	TIMOTHY MCFADDEN	Trintech Inc	UTILCALL
TELEMATE	TINTRI, INC.	TRIPLE TRIANGLE INC.	UTIMACO
TELERIK	TIPPING POINT	TRIPP LITE	VALCOM
TELESCRIPT WEST, INC.	TIPS INC	TRIPWIRE	VALPAR INTERNATIONAL CORPORATION
TELESPACE	TITUS LABS	TRIRAND INC	VANDYKE
TELESTREAM INC	TIVOLI ASSOCIATES	TRISTAR	VANGUARD SOFTWARE CORPORATION
TELMAR NETWORK TECHNOLOGY INC	TL ASHFORD AND ASSOC INC	TRISYS	VARIGENCE
TELREX, LLC	TNT SOFTWARE	TRIVANTIS	VARIPHY INC
TELSTRAT INTERNATIONAL	TOBII TECHNOLOGY	TRIX SYSTEMS INC	VARMOUR
TENABLE NETWORK SECURITY	TOLIS	TROPOS NETWORK	VARONIS SYSTEMS, INC.
TENEO INC	TOMLAB OPTIMIZATION INC	TROUX TECHNOLOGIES	VASCO
TERMA SOFTWARE LABS	TOMTOM INCORPORATED	TROY GROUP, INC	VASONT SYSTEMS
TERRAGO TECHNOLOGIES INC	TOOLBOOK INC	TRUSTED COMPUTER SOLUTIONS	VAULT SOLUTIONS LLC
TETRA 4D	TOOLING SOFTWARE TECHNOLOGY, LLC	TRUSTWAVE	VAULTLOGIX, LLC
TEVRON	TOOLS4EVER	TUFIN SOFTWARE TECH LTD.	VAULTUS MOBILE TECHNOLOGIES
TEXAS DIGITAL SYSTEMS	TOOLWORX INFORMATION PRODUCTS, INC	TUMBLEWEED COMMUNICATIONS	VBRICK SYSTEMS
TEXAS INSTRUMENTS	TOPOGRAFIX	TUMI	VCE COMPANY LLC
TEXT CONTROL GMBH	TOPQUADRANT	TURBOSOFT INC	VCONSOLE
TEXTPAD	TOPS	TURBOSOFT PTY LTD	VECTOR CANTECH, INC.
Textura PlanSwift	TOPS SOFTWARE CORP	TUT SYSTEMS	Vector Informatik
TGRMN	TOPSTYLE4	TWILIO	VECTOR NETWORKS
THALES ESECURITY INC	TORRIDON SOLUTIONS INC	TX TEXTCONTROL	VECTOR SOFTWARE
THALESGROUP	TOSHIBA	TYAN COMPUTER	VEDIT
THAWTE	TOTAL DEFENSE	TYPEMOCK INC	VEEAM
THE ARC GROUP OF NEW YORK	TOTAL TRAINING	Tyto Software Pvt (SAHI)	VELOCITY SOFTWARE
THE AUSTRALIAN SOFTWARE CO PTY LTD	TOTALLAB	TZUNAMI INC.	VELOSECURE LLC
THE DOT NET FACTORY INC	TOUCHGRAPH, LLC	TZWORKS LLC	VENAFI
THE FOUNDRY	TOUCHSTONE TECHNOLOGY	UBERWARE	VENERA TECHNOLOGIES INC
The Go To Group	TOWERS WATSON	U-BTECH SOLUTIONS LTD	VENTANA SYSTEMS
THE MATHWORKS INC DBA STEEPEST	T-Plan Limited	UCOPIA Communications Inc	VERAMARK
THE NETWORK ARCHITECT	TRACKER PRODUCTS	ULEAD SYSTEMS	VERDASYS
The Qt Company	TRACKER SOFTWARE	ULTIMATE TECHNOGRAPHICS	VERDIEM
THE SOFTWARE COMPANY	TRAFFICWARE CORPORATION	ULTRABAC SOFTWARE	VERIDIS
THE SOLUTION CAFE	TRAF-SYS INC	ULTRARAD CORPORATION	VERIFONE
THEOBALD SOFTWARE	TRANSCEND	ULTS	VERINT SYSTEMS INC.
THEOREM SOLUTIONS, INC.	TRANSEND CORPORATION	UMETRICS INC	VERISIGN
THERMO CALC	TRANSFORMATION SOFTWARE INC	UMT 360 LLC	VERISURF SOFTWARE, INC.
THERMO FISHER SCIENTIFIC	TRANSIT COMPUTING	UNICOM ELECTRIC INC.	VERITAS
THIN FILM CENTER	TRANSITIVE CORPORATION	UNICOM SYSTEM INC.	VERITY SYSTEMS
THINKBOX SOFTWARE	TRANSMODE SYSTEMS, INC.	UNIDEN	VERO SOFTWARE
THINK-CELL	TRANSOFT SOLUTIONS INC	UNIDESK CORPORATION	VERSIONONE LLC
THINKGEO LLC	TRANSPARA	UNIFIED FX LTD	VERSOWORKS PTY LTD
THINKMAP INC	TRANSWORLD SCRIBES LTD	UNIFORCE SALES AND ENGINEERING	VERTEX INC.
Thinkst Applied Research	TRANXITION	UNIFY CORPORATION	VERYPDF.COM
THINKSTEP INC	TRAPEZE NETWORKS	Unimax Systems Corporation	VESOFT
THINPRINT	TRAVELING COACHES	UNIPLOT SOFTWARE	VIA SYSTEMS, INC
THINSPACE TECHNOLOGY LTD	TRC SOFTWARE	UNIPRINT	VIASAT INC
THOMSON PROFESSIONAL & REGULATORY,	TREEAGE SOFTWARE INC	UNITASK	VIAVI SOLUTIONS
THOMSON REUTERS	TREEHOUSE SOFTWARE INC	UNITECH	VIBRANT TECHNOLOGY INC
THREATCONNECT INC.	TREEPAD	UNITED METHODIST COMMUNICATIONS	VIBRATION RESEARCH CORPORATION
THREATGUARD	TREKSTOR USA	UNITED SYSTEMS INTERNATIONAL CORP	VICE VERSA
THREATSTREAM INC	TRELLIS AUTOMATION INC	UNITRENDS	VIDEO INSIGHT INC
THREATTRACK SECURITY INC	TREMOLO SECURITY INC	UNITY TECHNOLOGIES	VIDYO
THREE D GRAPHICS, INC.	TREND MICRO	UNIVA	VIEMU
THUNDERHEAD	TRESYS TECHNOLOGY LLC	UNIVERSAL IMAGING UTILITY	VIEWCAST.COM

20-0825 A 786 of 908

Product Category			
THURSBY SOFTWARE	TRIACTIVE	UNIVERSAL TECHNICAL SYSTEMS INC	VIEWER CENTRAL INC.
THYCOTIC SOFTWARE	TRIASTER LIMITED	Unix Packages	VIEWFINITY INC.
TIBCO	TRICERAT	UNLIMI-TECH SOFTWARE, INC.	VIEWTIER SYSTEMS
TICKET01.COM	TRIDEX SYSTEMS, INC.	UNLIMITED	VINCENTRIC LLC
VINITECH	VOUND INC	WINGWARE	XIRRUS (See Notes)
VINTELA INC	Voyager Search	WINMAGIC	XL CONSULTING
VINZANT	VR TOOLBOX	WINNCOM	XMATTERS
VIOLIN MEMORY INC.	VRCO INC-DBA MECHDYNE CORP	WINNOVATIVE	XMIND
VIRCOM INC	VSOFT TECHNOLOGIES PTY LTD	WINSHUTTLE	XO SOFT, INC
VIRGINIA SYSTEMS	VSS MONITORING, INC.	WINTERNALS	XOREAX SOFTWARE
VIRSCIDIAN INC	VYAPIN	WINTERTREE SOFTWARE INC.	XPOLOG LTD
VIRTO SOFTWARE LP	VYOOH	WINZIP	XRSOLUTIONS LLC.
VIRTUAL COMPUTER, INC.	WALLING DATA SYSTEMS, INC	WIREFRAMESKETCHER.COM	XSQL SOFTWARE
VIRTUAL GRAFFITI	WANDISCO INC.	WIRELESS GENERATION	X-WAYS SOFTWARE TECHNOLOGY AG
VIRTUAL INSTRUMENTS	WARD SYSTEMS	WISE	XYRATEX LTD
VIRTUAL IRON SOFTWARE	WASP BARCODE	WISE SOFTWARE	Xyratex Technology Ltd
VIRTUGO	WATCHDOX INC	WISETOOLS INC	XYZ SCIENTIFIC APPLICATIONS INC
VISIBLE SYSTEMS	WATCHFIRE	WIZEHIVE	YELLOWFIN
VISION SOFTWARE SOLUTIONS	WATCHGUARD	WM SOFTWARE	YES SOFTWARE INC
VISION SOLUTIONS, INC.	WATERFORD TECHNOLOGIES	WOLFRAM	YESLOGIC PTY. LTD.
VISIONCORE CONSULTING, INC	WATERS TECHNOLOGIES CORPORATION	WOLL2WOLL SOFTWARE	YOSEMITE TECHNOLOGIES
VISIONWARE LIMITED	WAVE SYSTEMS CORP	WOMBAT SECURITY TECHNOLOGIES INC	YOURKIT LLC
VISITEC	WAVECREST COMPUTING	WONDERWARE SOFTWARE	YTRIA
VISIX, INC	WAVELINK	WONDERWARE WEST	YWORKS GMBH
VISTAGY INC	WAVES INC	WONDERWORKS INNOVATION PTE LTD	Z OPTION
VISUAL	WAYSIDE TECHNOLOGY GROUP	WOODSTONE	Z SYSTEMS, INC
VISUAL CLICK SOFTWARE INC	WEB PERFORMANCE	WOODWING USA	ZABBIX SIA
VISUAL COMMANDS	WEBROOT	WORD-TECH	ZABKAT
VISUAL COMPUTER SOLUTIONS INC	WEBSENSE	WORKFRONT INC	ZASIO ENTERPRISES INC
VISUAL INTEGRITY	WEBSITE SCRIPTS	WORKSHARE	ZAXWERKS
VISUAL MINING	WEBSPY	WORKSTATION GROUP	ZEBRA TECHNOLOGY
VISUAL NETWORK DESIGN INC	WEBSUPERGOO SOFTWARE	WORKZONE	ZEMAX LLC
VISUAL NETWORKS	WEBTRENDS	WOWZA MEDIA SYSTEMS, INC.	ZEND TECHNOLOGIES
VISUAL NUMERICS INC	WEBWORKS	WPI SERVICES LLC	Zenoss Inc
VISUAL PARADIGM INTERNATIONAL LTD	WEBYOG SOFTWORKS	WRENSOFT	ZENPRISE
VISUAL RETAILING	WEIRD SOLUTIONS	WRITTEN WORD	ZEON CORPORATION
VISUAL SOLUTIONS INC	WESTCON	WSCAD	ZEPHYR ASSOCIATES, INC.
VISUAL STAFF	WESTERN DIGITAL	WYSE TECHNOLOGY	ZEPHYR CORP
VISUALCRON	WHALE COMMUNICATIONS	X1 DISCOVERY INC	ZEROTURNAROUND
VISUALIZATION SCIENCES GROUP	WHEELER ERGONOMIC SOFTWARE	X1 TECHNOLOGIES LLC	ZERTO
VISUALSVN	WHERESCAPE USA INC	X2O MEDIA INC	ZEUS TECHNOLOGY LTD
VISUALWARE	WHITE CANYON	X9WARE LLC	ZHONE TECHNOLOGIES, INC.
VISU-IT GMBH	WHITE SANDS TECHNOLOGY, INC.	XAMARIN	ZIENA OPTIMIZATION INC
VITAL INC	WHITESMOKE INC	XANALYS INCORPORATED	ZIMBRA, INC.
VITECH CORP	WHOLE TOMATO	XANGATI	ZINGCHART
VIZUBI INC	WHSoftware	XASSETS	ZIP-CODES.COM
VKERNAL CORPORATION	WIKID SYSTEMS, INC	XCACHE	ZIX CORP
VMTURBO, INC	WIN.RAR GMBH	XCEED SOFTWARE	ZMT COMUNICACOES E TECNOLOGIA LTDA
VMWARE	WIND RIVER	XCEEDIUM	ZOHO CORPORATION
VOIP INTEGRATION INC	WINDEVELOPER	XENOS	ZONE LABS
VOLTAGE SECURITY	WINDHAM DOCUMENT SYSTEMS	XENSOURCE	ZOOM CORPORATION
VOLTAIRE	WINDWARD STUDIOS INC	XEROX	ZOOM INTERNATIONAL
VOLUME GRAPHICS GMBH	WINESTIMATOR	X-FORMATION DENMARK	ZSCALER INC
VORMETRIC INC	WINFRASOFT	XILINX	Z-SPACE TECHNOLOGIES INC
VORSTACK CORPORATION	WING FTP	XILISOFT INC	ZUTUBI
VOSE SOFTWARE BVBA	WINGRA TECHNOLOGIES	XIOTECH	ZZEE TOOLS CORPORATION
Software Licenses			
1VISION SOFTWARE	ALADDIN SYSTEMS	AUREMA	BORLAND
2POINT	ALLAIRE	AUTODESK	BREEZECOM
3COM	ALTIRIS	AVAYA	BRIGHTMAIL
ABSOLUTE SOFTWARE	ALTOVA	AVOCENT	BROCADE
ACCPAC	AMYUNI	AXIS COMMUNICATIONS	BROOKTROUT BY CANTATA TECHNOLOGY
ACD SYSTEMS	AOC INTERNATIONAL LTD	BAKBONE SOFTWARE	BUSINESS INTELLIGENCE 101, INC.
ACRONIS	APC	BBS-IDERA	BUSINESS OBJECTS
ACTIVE PDF	APPLE	BEA SYSTEMS, INC.	CAERE
ACTIVE STATE	APTITUNE CORPORATION	BERENDO SOLUTIONS	CALDERA SYSTEMS
ACTIVESTATE CORP	ARGON TECHNOLOGY	BERKELEY	CAMINOSOFT

20-0825 A 787 of 908

Product Category			
ADC KENTROX	ASYNCHRONY SOLUTIONS	BINDVIEW	CAPTARIS
ADLIB PUBLISHING SYSTEMS INC	AT&T	BLACKBERRY	CATALYST DEVELOPMENT
ADOBE	ATALASOFT, INC.	BLUE COAT SYSTEMS	CE SOFTWARE
ALADDIN KNOWLEDGE	ATTACHMATE	BORDERWARE	CENTURY SOFTWARE
CERBERUS	FREEDOM SCIENTIFIC	LINDO SYSTEMS	PRONTO NETWORKS
CERTICOM	FRONTRANGE	LIPPINCOTT WILLI	PUMA TECHNOLOGY
CETE SOFTWARE	F-SECURE	LOFTWARE	QMS
CHECK POINT	FUJITSU	MABRY SOFTWARE	QUALCOMM
CIMMETRY SYSTEMS	FUNK SOFTWARE	MACROMEDIA	QUANTRIX
CISCO SYSTEMS	GFI	MACROVISION	QUANTUM
CITRIX	GIGA SCALE	MAILFRONTIER	QUARK
CLEAR CUBE	GLOBAL GRAPHICS	MAPINFO	QUEST SOFTWARE
CODE COMPLETE SOFTWARE	GLOBAL MARKETING	MARKZWARE	RASMUSSEN SOFTWARE
COGNOS	GLOBALSCAPE INC	MATHSOFT	RAXCO SOFTWARE
COMMON TIME	GO SOFTWARE	MATHWORKS	RECOVERONIX LTD
COMMVAULT	GOLDMINE SOLUTIONS	MCAFEE	RED HAT SOFTWARE
COMPONENT ONE	GOOD TECHNOLOGY	MERCURY INTERACTIVE	RGE INC.
COMPUTER ASSOCIATES	HARRIS	MESSAGEWARE	RHINO SOFT
COMPUWARE	HEMERA TECHNOLOGIES	METAQUEST SOFTWARE	RICHER COMPONENTS LIMITED
CON+DEV	HITACHI	MICROFOCUS	RIGHTFAX
CONEXWARE	HP	MICROSOFT	RIM
CONNECTIX	HUMAN CONCEPTS	MILESTONE SYSTEMS INC	RIMAGE
CONTEX	HUMMINGBIRD	MINDJET	RIOSCAN
COREL	I/O CONCEPTS	MINITAB	ROXIO
CP INTERNET	IANYWHERE SOLUTIONS, INC.	MK NET.WORK	RSA SECURITY
CREATIVEWONDRS	IBM	MKS INC	SAGE SOFTWARE
CROSSTEC	IBM SOFTWARE	MONOTYPE IMAGING, INC.	SAPIEN TECHNOLOGIES
CYBERTEAMS	IDAUTOMATION.COM, INC	M-TECH INFORMATION TECHNOLOGY	SAPPHIRE INTERNATIONAL, INC
DANE PRAIRIE SYSTEMS LLC	IDEAL SOFTWARE	N2H2	SCANSOFT
DANTZ DEVELOPMENT	IDM COMPUTER SOLUTIONS INC.	NAG	SCO - SANTA CRUZ OPERATION
DATA DIRECT	IDMS	NEMETSCHEK N.A.	SCRIPTLOGIC
DATACARD GROUP	IET SOLUTIONS	NEOWARE	SEAGULL SCIENTIFIC SOFTWARE
DATAVIZ	IMSI SOFTWARE	NETIQ	SEAPINE
DATAWATCH CORP	INBIT	NETMANAGE	SECURE COMPUTING
DEC	INDIVIDUAL SOFTWARE	NETMOTION WIRELESS	SERENA
DELL	INFOCUS	NETSCAPE COMM	SHAVLIK TECHNOLOGIES
DELORME	INFOMAP	NETSCREEN	SHEDIX
DELTA	INFORMATIK	NETWORK APPLIANCE	SMARTDRAW
DEVELOPER EXPRESS	INFRAGISTICS SOFTWARE	NETWORK INSTRUMENTS	SNX
DUNDAS	INSIGHT	NOKIA	SOFT INTEGRATION, INC
ECORA	INSIGHTFUL	NORRIS FAMILY INDUSTRY, INC	SOFTARTISANS
EEYE DIGITAL SECURITY	INSPIRATIONS OF	NORTEL NETWORKS	SOFTWARE 602
EHELP	INSTALLSHIELD	NOTEPAGE, INC.	SOFTWARE FX
EISTREAM	INTEL	NOVASTOR	SOLARWINDS
EKAHAU	INTELLIGENT COMPUTER SYSTEMS, INC.	NOVELL	SONICWALL
ELITE PC	INTELLISYNC	NSI SOFTWARE	SONY
ELRON SOFTWARE	INTELLITRACK	NUANCE	SOPHOS
EMC	INTERCON ASSOC.	NWORKS	SOURCE GEAR
EMFAST	INTRINSYC SOFTWARE INTERNATIONAL	ONE MIND CONNECT	SPARTACOM
EMPIRIX	INTUIT	ONTRACK	SPARX SYSTEMS
ENFOCUS SOFTWARE	IOPUS SOFTWARE	OPEN COUNTRY, INC	SPECTORSOFT
ENTEGRITY SOLUTIONS	IPSWITCH	ORACLE	SPSS INC.
ENTERASYS NETWORKS	IREASONING INC.	ORASI SOFTWARE, INC	SRC SOLUTIONS INC.
ENVOX AMERICAS	IRONPORT SYSTEMS	OSITIS	SSH
EQUISYS INC	ISI RESEARCHSOFT	PACKETEER	ST. BERNARD
ERICOM SOFTWARE	ISI TELEMANAGEMENT SOLUTIONS, INC	PALMONE	STANDARD PERFORMANCE EVAL CORP
ES-COMPUTING	ISS (INTERNET SECURITY SYSTEMS)	PANDA SOFTWARE	STARNET
ESKER	IXOS	PARADYNE	STATPOINT, INC.
ESRI	JASC SOFTWARE INC.	PATCHLINK	STEEMA SOFTWARE
EUDORA	JELSOFT ENTERPRISES LTD	PEER SOFTWARE, INC.	STORAGESOFT
EXECUTIVE SOFTWARE	JETFORM	PEN DRAGON	STORAGETEK
EXTENSIS	JNET DIRECT	PERVASIVE SOFTWARE	STRING BEAN SOFTWARE
EXTREME NETWORKS	JUNIPER NETWORKS	PEST PATROL	SUB SYSTEMS
F5 NETWORKS	KOFAX	PGP CORPORATION	SUN MICROSYSTEMS
FARPOINT	LANDESK	PHOENIX TECHNOLOGIES, LTD	SUNBELT
FATPIPE	LANTRONIX	PKWARE,INC.	SURFCONTROL
FENESTRAE	LAVASOFT	POINTSEC MOBILE TECHNOLOGIES, INC	SYBARI SOFTWARE

20-0825 A 788 of 908

Product Category			
FETCH SOFTWORKS	LAYTON TECHNOLOGY	POLYCOM INC	SYBASE
FILEMAKER	LEADTOOLS	POLYSERVE	SYMANTEC
FOEDUS	LEGATO SYSTEM	POWERQUEST	SYMBOL
FORTINET	LENOVO	POWERWARE	SYMON COMMUNICATIONS
SYN-APPS	TREND MICRO	VICTORY MULTIMEDIA	WINTERNALS
SYSTEM TOOLS	TREXIS, INC.	VISUAL MIND	WINZIP
SYSTEMTOOLS	TRIPLE TRIANGLE INC.	VISUAL NETWORKS	WIRELESS GENERATION
TACTICAL SOFTWARE	TRIPWIRE	VMWARE	WISE
TAPEWARE	TWIDDLEBIT	WATCHGUARD	WORKSHARE
TECHSMITH	ULEAD SYSTEMS	WAVELINK	WRQ INC.
TEKLYNX	V COMMUNICATIONS	WEBROOT	WYSE TECHNOLOGY
TEXTPAD	VAN DYKE	WEBSENSE	XCD
THE SOLUTION CAFE	VERIFONE	WEBTRENDS	XEROX
THINPRINT	VERISIGN	WESTCON	YOSEMITE TECHNOLOGIES
THURSBY SOFTWARE	VERITAS	WILDPACKETS	ZIPINFO
TOLIS	VERSAEDGE SOFTWARE, LLC.	WILSON WINDOW	ZONE LABS
TOUCHSTONE SOFTWARE	VIA SYSTEMS, INC	WIN RAR	ZYXEL
Spare Parts			
3COM	DIALOGIC	MACROMEDIA	PROXIMA
ACER AMERICA	DIGI INTERNATIONAL	MADGE NETWORKS	QMS
ADAPTEC	DURACELL	MAG INNOVISION	QUANTUM
APC	EPSON	MARGI SYSTEMS	RACKMOUNT
APEX	FEDCO	MATIAS CORPORATION	RICOH
APPLE	FLUKE NETWORKS	MAXTOR	RINGDALE, INC.
AST	FUJITSU	MEASUREMENT COMPUTING	ROAD TOOLS
AVAYA	GATEWAY	MEMOREX	SAMSUNG
AXIOM MEMORY	GE ACCESS	MERCURY INTERACTIVE	SANDISK
AXIOM STORAGE	GENICOM	MGE UPS	SANYO
BATTERY TECH	GOLDENRAM	MICRONICS	SEAGATE
BELKIN COMPONENTS	HERCULES	MICROSOLUTIONS	SECURITY AND MORE
BELL & HOWELL	HITACHI	MKS INC	SHARP
BELL MICRO	HP	MOBILITY ELECTRONICS	SOFTWARE 602
BOUNDLESS TECHNOLOGIES	IBM	NCD	SONY
BROCADE	INFOCUS	NEC	SUN MICROSYSTEMS
BROTHER	INNOVATION FIRST	NEC DISPLAY SOLUTIONS	TALLY PRINTING
CANON	INSIGHT	NEC SOLUTIONS	TARGUS
CANON CPS	INTEL	NEXSAN	TEKTRONIX
CARDSCAN	IOMEGA	NIKON	TOSHIBA
CISCO SYSTEMS	JENKCO	OKIDATA	VIEWSONIC
CONTEX	KEYSPAN	PALMONE	VISIONEER
COOLMAX TECHNOLOGY, INC	KINGSTON	PANASONIC	WESTERN DIGITAL
CRUMPLER MIDWEST	KODAK	PC MICROSTORE	WORLDTECH
DATAMAX	KONICA-MINOLTA	PERLE SYSTEMS	WYSE TECHNOLOGY
DEC	LEXMARK	PNY TECHNOLOGIES	XEROX
DELL	LG ELECTRONICS	PORTSMITH	ZEBRA TECHNOLOGY
DFI	LM ENGINEERING	PROCOM TECHNOLOGY	
Standard Deployment			
COMPUTER ASSOCIATES	PSS		
Storage & Data Management			
ADDONICS TECHNOLOGY INC.	HP	INSIGHT	
Storage Deployment			
INSIGHT	SYNNEX INFORMATION TECHNOLOGY		
Storage Devices - Disk Drives			
4XEM CORP.	BELKIN COMPONENTS	DATACARD GROUP	FUJITSU SCANNERS
ACER AMERICA	BENQ	DATAVIDEO CORPORATION	GATEWAY
ADAPTEC	BESTRADE USA	DEC	GEAR HEAD
ADDONICS TECHNOLOGY INC.	BUFFALO TECHNOLOGY	DELKIN DEVICES	GENERAL DYNAMICS ITRONIX
ALERATECH	BUSLINK	DELL	GETAC INC.
ALPS ELECTRIC	BYTECC	DIGISTORE SOLUTIONS	GOLDENRAM
ALTERA CORPORATION	CABLES UNLIMITED	DIGIUM	HEWLETT PACKARD ENTERPRISES
ALURATEK, INC.	CAMTRIA	DYNEX PRODUCTS	HITACHI
AMTREN	CANON	EDITSHARE LLC	HITACHI DATA SYSTEMS
ANIXTER	CD CYCLONE	ELITE PC	HI-VAL
AOPEN	CISCO SYSTEMS	ELO TOUCHSYSTEMS	HP
APPLE	CODI INC	EMC	HP INC
APRICORN	CONDRE	EPSON	HTH ENGINEERING, INC.
AST	CREATIVE LABS	EXABYTE	IBM

Product Category			
ASUS	CUTTING EDGE	EZ DUPE	IMATION
AVAYA	CYBERNET MANUFACTURING	FLUKE NETWORKS	INSIGHT
AXIOM MEMORY	DAKTECH	FUJITSU AMERICA	INTEL
BCDVIDEO	DA-LITE	FUJITSU MOBILITY	INTELLIGENT COMPUTER SOLUTIONS
IOMAGIC	MITSUBISHI	PRIMATECH	SUPERMICRO COMPUTER
IOMEGA	MITSUMI ELECTRONICS	PRIMERA TECH	SYBA TECH LTD
JES HARDWARE	MOTION COMPUTING	PRISMA GRAPHIC CORPORATION	SYSTOR SYSTEMS, INC.
JVC	MOTION MEDIA, LLC	PROCOM TECHNOLOGY	TANDBERG DATA
KANGURU	MSI	QUANTA PRESS	TARGUS
KDS USA	NEC DISPLAY SOLUTIONS	QUANTUM	TDK
KINGSTON	NER DATA	RIMAGE	TEAC
LACIE LTD	NETAPP	ROSEWILL	TOSHIBA
LENOVO	NORAZZA, INC.	R-QUEST TECHNOLOGIES, LLC	TOTAL MICRO
LENOVO X86	NOR-TEC	SABRENT	TRANSCEND INFORMATION INC
LG ELECTRONICS	OCTAVE SYSTEMS INC	SAMSUNG	UNITRENDS
LITE ON PERIPHERALS	ORACLE	SANDISK	VCE COMPANY LLC
MAM-A, INC.	OTHER WORLD COMPUTING	SDA	VERBATIM
MAXELL CORP OF AMERICA	OVERLAND STORAGE	SDV INC	VERITY SYSTEMS
MAXOPTIX	PACIFIC DIGITAL	SHARP	VIEWSONIC
MEDIA SUPPLY INC	PANASONIC	SHUTTLE COMPUTER GROUP	VINPOWER DIGITAL
MEMOREX	PHILIPS	SIGMA DATA	WINBOOK
MF DIGITAL	PIONEER	SIIG	WYSE TECHNOLOGY
MICROBOARDS	PLASMON DATA SYSTEMS	SMARTDISK	XENARC TECHNOLOGIES
MICRONET TECHNOLOGY	PLEXTOR	SONIC FOUNDRY	XEROX
MICRONPC	POSIFLEX	SONY	ZEBRA TECHNOLOGY
MICROSTAR	POWERFILE	SPECTRA LOGIC	ZIOTEK
MICROTECH	POWERUP	STARTECH.COM	
Storage Devices - Hard Drives			
#1 PC DIAGNOSTICS COMPANY	CABLES DIRECT	EDGE	GEOVISION INC.
10ZIG TECHNOLOGY/BOSANOVA	CABLES TO GO	EDITSHARE LLC	GETAC INC.
3COM	CANOPUS	ELGATO SYSTEMS, LLC	GLOBAL MARKETING
3PAR	CAVALRY STORAGE	ELITE PC	GLOBAL TECHNOLOGY SYSTEMS
ABERDEEN	CHECK POINT SOFTWARE TECHNOLOGIE	ELO TOUCHSYSTEMS	GLYPH & COG, LLC
ACCUSOFT	CHECKPOINT SYSTEMS, INC.	EMC	GOLDENRAM
ACER AMERICA	CHENBRO	EMERSON NETWORK POWER	GOOD HOPE BAG
ACP-EP MEMORY	CIPHERTEX	ENHANCE	G-TECH - A FABRIK COMPANY
ACTI CORPORATION	CISCO SYSTEMS	ENHANCE TECHNOLOGY, INC.	HAMMER STORAGE
ACTIVE MEDIA PRODUCTS	CITRIX	ENLIGHT CORP USA	HEWLETT PACKARD ENTERPRISES
ACTIVE STORAGE	CLARIONSHOP	ENOVATE MEDICAL	HIGHLY RELIABLE SYSTEMS
ADAPTEC	CLEAR CUBE	ENOVATEIT	HIGHPOINT INC
ADATA TECHNOLOGY CO., LTD.	CLICKFREE	ENTERASYS NETWORKS	HITACHI
ADDONICS TECHNOLOGY INC.	CMS PRODUCTS	ENVOY DATA	HITACHI DATA SYSTEMS
ADOBE	CODI INC	EPSON	HI-VAL
ADVANTECH AUTOMATION CORP.	COMPAQ COMPUTER CORP	EQUALLOGIC, INC.	HP
AGILENT	COMPELLENT	EVERFOCUS	HP INC
ALERATECH	COMPUTER EXCHANGE LTD	EXABLOX	IBIS SOLUTIONS APS
ALPHA-DATA	COPAN	EXABYTE	i-BLASON
ALURATEK, INC.	CORAID	EXACQ TECHNOLOGIES INC	IBM
AMAZON	CORSAIR MEMORY	EXAGRID	ICY DOCK USA
APACER MEMORY	CREATIVE LABS	EXCEL MERIDIAN DATA	IDEALSTOR
APPLE	CRITICAL COMPONENTS	EXCELSTOR TECHNOLOGY	IMATION
APRICORN	CRU - CONNECTOR RESOURCES	EXELON TECHNOLOGY	INFOBLOX
ARCHOS	CRU-DATA PORT	F5 NETWORKS	INFORTREND
ARKEIA	CTL	FACILIS TECHNOLOGY INC.	INFRASCALE
ASDF	CYBERNET MANUFACTURING	FANTOM DRIVES	INGRAM MICRO
ASUS	CYBERNETICS	FLUKE NETWORKS	INNODISK CORPORATION
ATEN TECHNOLOGY	DAKTECH	FOCUS ENHANCE	INOI
AUDIOCODES, INC.	DATA DOMAIN	FORTINET	INSIGHT
AVASTOR	DATA LOCKER, INC	FREECOM TECHNOLOGIES	INTEGRAL GMBH
AVAYA	DATALUX	FREEDOM SCIENTIFIC	INTEGRAL MEMORY PLC
AXIOM MEMORY	DEC	FRONTIER TECHNOLOGIES	INTEGRAL WIRELESS SOLUTIONS
AXIOM STORAGE	DECGENICOM	FUJITSU AMERICA	INTEL
AXIOMTEK	DELCAM	FUJITSU MOBILITY	INTELLIGENT COMPUTER SOLUTIONS
BCDVIDEO	DELL	FUJITSU SCANNERS	I-O CORPORATION
BELMONT	DIGITAL INTELLIGENCE INC.	FUJITSU SERVER STORAGE	IOGEAR TECHNOLOGY
BLOCKMASTER	DIGITAL TIGERS	FUSION-IO	IOMAGIC
BOSCH SECURITY	D-LINK SYSTEMS	FUTURE MEMORY SOLUTIONS	IOMEGA

20-0825 A 790 of 908

Product Category			
BRIGHTSIGN	DOT HILL	G TECHNOLOGY	IOSAFE
BROTHER	DPT	GARNER PRODUCTS	IT XCHANGE
BUFFALO TECHNOLOGY	DROBO	GATEWAY	ITHACA
BUSLINK	EAGLE	GENERAL DYNAMICS ITRONIX	IXSYSTEMS INC
JENKCO	MOTION COMPUTING	PROMARK TECHNOLOGY	SYNOLOGY
JETSTORE	MOTOROLA ISG	PROMISE TECHNOLOGY	SYSTOR SYSTEMS, INC.
JUNIPER NETWORKS	M-SYSTEMS	PSSC LABS INC	TANDBERG DATA
JVC	MTRON	PULSE SECURE	TANGENT INC
KANGURU	MUSHKIN INC	PURE STORAGE INC.	TARGUS
KANO	MXI SECURITY	QNAP SYSTEMS, INC	TEAC
KENSINGTON	NATIONAL INSTRUMENTS	QUALSTAR	TEXAS MEMORY SYSTEMS, INC.
KEYSIGHT TECHNOLOGIES INC	NCS TECHNOLOGIES, INC.	QUANTUM	THECUS
KINGSPEC	NEC	RARITAN	TOP TECH BUYS
KINGSTON	NEC DISPLAY SOLUTIONS	RELDATA, INC.	TOSHIBA
KINGSTON DIGITAL	NETAPP	RICOH	TOTAL MICRO
KONICA-MINOLTA	NETGEAR, INC.	ROCSTOR	TRANSCEND
KOUTECH	NETRIA	ROSETTA TECHNOLOGIES	TRANSCEND INFORMATION INC
KYOCERA	NEWER TECHNOLOGY	RSA SECURITY	TRANSEND CORPORATION
LACIE LTD	NEXSAN	SAMSUNG	TREKSTOR USA
LASER RECHARGE	NIMBLE STORAGE INC	SANDISK	TREND MICRO
LEFTHAND NETWORKS	NOKIA	SANS DIGITAL	TRUSTIN
LENOVO	NOR-TEC	SAPPHIRE	U.S. ROBOTICS
LENOVO X86	NUTANIX INC	SDA	UNITRENDS
LEXMARK	NVIDIA	SDV INC	US DIGITAL MEDIA
LG ELECTRONICS	OCTAVE SYSTEMS INC	SEA SONIC ELECTRONICS	US DRIVES
LIGHTPOINTE	OCZ TECHNOLOGY	SEAGATE	US MODULAR
LITE ON PERIPHERALS	OKI	SENTRY	V7
LOGICUBE	ORACLE	SHARP	VANTEC
LOGLOGIC, INC	OTHER WORLD COMPUTING	SIGMA DATA	VCE COMPANY LLC
LSI LOGIC	OVERLAND STORAGE	SILICON POWER	VERBATIM
M&A	OYEN DIGITAL	SILICON SYSTEMS INC.	VERINT SYSTEMS INC.
M7 CORPORATION	PANASONIC	SIMPLETECH	VERITY SYSTEMS
MAXELL CORP OF AMERICA	PANZURA	SMART MODE TECH.	VIAVI SOLUTIONS
MAXTOR	PARAGON	SMART STORAGE	VINPOWER DIGITAL
MCAFEE	PATRIOT MEMORY LLC	SMARTDISK	VIOLIN MEMORY INC.
MEMOREX	PEXAGON TECHNOLOGIES	SONICWALL	VISIONTEK
MERCURY COMPUTER SYSYTEMS INC	PHILIPS	SONNET TECHNOLOGY	VXL INSTRUMENTS
MERCURY INTERACTIVE	PINNACLE MICRO	SONY	WATCHGUARD
MESSAGING ARCHITECTS INC.	PLASMON DATA SYSTEMS	SOPHOS	WESTERN DIGITAL
MICRON CONSUMER PRODUCTS GROUP	PLEXTOR	SOYO TEK INC	WIEBETEC
MICRON TECHNOLOGY	PNY TECHNOLOGIES	SPECTRA LOGIC	WINCHESTER SYSTEMS
MICRONET TECHNOLOGY	POCKETEC	STEC INC	WINTEC INDUSTRIES, INC.
MICRONPC	POLYCOM INC	STORAGEFLEX INC.	WYSE TECHNOLOGY
MICROSOFT	PRETEC	STORECASE BY KT	XENARC TECHNOLOGIES
MICROSOLUTIONS	PRINTRONIX	SUNNYTECH	XEROX
MITEL	PROCERA NETWORKS, INC.	SUPER TALENT	XIMETA
MOBILE DEMAND	PROCOM TECHNOLOGY	SUPERMICRO COMPUTER	XPLORE TECHNOLOGIES
MONSTER DIGITAL	PROCURRI LLC	SYMANTEC	ZALMAN USA
Storage Devices - Network Storage			
3COM	BOSCH SECURITY	DELL SOFTWARE INC	EVAULT
ABERDEEN	BUFFALO TECHNOLOGY	DIGI INTERNATIONAL	EXACQ TECHNOLOGIES INC
ACER AMERICA	BUSLINK	DIGILIANT	EXAGRID
ADAPTEC	CBT NUGGETS	DIGITAL INTELLIGENCE INC.	EXCEL MERIDIAN DATA
ADDONICS TECHNOLOGY INC.	CHECK POINT SOFTWARE TECHNOLOGIE	D-LINK SYSTEMS	F5 NETWORKS
ADTRAN	CHENBRO	DOT HILL	FALCONSTOR
AIRWATCH	CIPHERTEX	DROBO	FARSTONE TECHNOLOGY
AMERICAN MEGATRENDS	CISCO SYSTEMS	DSG STORAGE INC	FIREEYE, INC.
ANNEX PRO	COHO DATA	DYNAMIC NETWORK FACTORY, INC.	FLUKE NETWORKS
ANTHOLOGY SOLUTIONS	CORAID	EATON	FOUNDRY NETWORKS
APC	CREATIVE LABS	ECHOSTREAMS INNOVATIVE SOLUTIONS	FREEDOM SCIENTIFIC
APOGEE STRATEGIES LLC	CROSSROADS	EDGE	FUJITSU AMERICA
APPLE	CRU-DATA PORT	EDITSHARE LLC	FUJITSU MOBILITY
ASI	CTERA NETWORKS	ELITE PC	FUJITSU SCANNERS
ASUS	CUBIX	EMC	FUJITSU SERVER STORAGE
ATTO TECHNOLOGY	CYBERNETICS	EMERSON NETWORK POWER	FUSION-IO
AVAYA	DANE-ELEC MEMORY	EMTEC	GIGAMON SYSTEMS LLC
AVOCENT-EMERSON	DATA DOMAIN	EMULEX	GLOBAL MARKETING

Product Category			
AXIS COMMUNICATIONS	DATAMATION SYSTEMS, INC.	ENDACE USA	GOLDENRAM
BELL MICRO	DEC	ENHANCE TECHNOLOGY, INC.	HAMMER STORAGE
BLACK BOX	DECGENICOM	ENTERASYS NETWORKS	HAWKING TECHNOLOGY
BLANCCO US LLC.	DELL	EQUALLOGIC, INC.	HEWLETT PACKARD ENTERPRISES
HIGHLY RELIABLE SYSTEMS	MACALLY	PROCOM TECHNOLOGY	SYNACCESS NETWORKS
HIGHPOINT INC	MAXTOR	PROMARK TECHNOLOGY	SYNOLOGY
HITACHI	MCDATA	PROMISE TECHNOLOGY	TABLEAU LLC
HITACHI DATA SYSTEMS	MELLANOX	PURE STORAGE INC.	TANDBERG DATA
HP	MERIDIAN DATA	QLOGIC CORP.	TEGILE
HP INC	MICRONET TECHNOLOGY	QNAP SYSTEMS, INC	TEXAS MEMORY SYSTEMS, INC.
IBM	MICRONPC	QUANTUM	THECUS
IDEAL SYSTEM SOLUTIONS INC	MIRRA, INC	REVINETIX, INC.	THERMALTAKE
IDEALSTOR	MITEL	ROSE ELECTRONIC	TINTRI, INC.
IEI TECHNOLOGY CORP	MOTION COMPUTING	RSA SECURITY	TOSHIBA
IMATION	MULTITECH SYSTEMS	SAFENET, INC.	TRENDNET
INFORTREND	NASUNI CORPORATION	SAMSUNG	TRENDWARE
INFRANT TECHNOLOGIES, INC.	NATIONAL INSTRUMENTS	SANDISK	TRITTON
INSIGHT	NEC DISPLAY SOLUTIONS	SANRAD, INC.	U.S. ROBOTICS
INTEL	NETAPP	SANS DIGITAL	UNIBRAIN
INTELLIGENT COMPUTER SOLUTIONS	NETGEAR, INC.	SAS	UNITED DIGITAL TECHNOLOGIES
INTERMEC	NEWER TECHNOLOGY	SCALE COMPUTING	UNITRENDS
INTERMEDIA.NET, INC	NEXGEN	SDV INC	VALCOM
INTERWORK	NEXSAN	SEAGATE	VBRICK SYSTEMS
IOCELL NETWORKS	NIMBLE STORAGE INC	SERVER TECH	VCE COMPANY LLC
IOMEGA	NUTANIX INC	SHARP	VELCRO USA INC.
IONODES INC	NUUO US INC.	SIAFU	VERAMARK
IOSAFE	NVIDIA	SIMPLETECH	VERBATIM
ISTARUSA	OCTAVE SYSTEMS INC	SKYERA	VIAVI SOLUTIONS
IXSYSTEMS INC	ONSTOR	SMC NETWORKS	VICOM SYSTEMS
JETSTORE	ORACLE	SOLIDFIRE	VIOLIN MEMORY INC.
KENDALL HOWARD	OVERLAND STORAGE	SONICWALL	VIRTUAL INSTRUMENTS
KINGSTON	PANASONIC	SONY	WESTERN DIGITAL
LACIE LTD	PANZURA	SPECK PRODUCTS	WHIPTAIL TECHNOLOGIES, INC.
LANCOPE INC	PC PITSTOP	SPECTRA LOGIC	WILSON ELECTRONICS, INC
LEFTHAND NETWORKS	PERFECTO MOBILE INC	STARTECH.COM	XIMETA
LENOVO	PLASMON DATA SYSTEMS	STORAGEFLEX INC.	XTORE EXTREME
LENOVO X86	PLEXTOR	STORSIMPLE INC	XYRATEX LTD
LG ELECTRONICS	PNY TECHNOLOGIES	SUPERMICRO COMPUTER	ZYXEL
LOGLOGIC, INC	PRIMEARRAY	SYMANTEC	
Storage Devices - Removable Media			
1 TRIPPLITE	DATA LOCKER, INC	INSIGHT	PIONEER
3M COMPANY	DELKIN DEVICES	IOMEGA	PLASMON DATA SYSTEMS
ACCUTECH	DELL	JENKCO	PRIMERA TECH
ACER AMERICA	DIGITAL STORAGE	JVC	PURE STORAGE INC.
ADVANCED DIG ME	DIGITALSTORAGE	KENSINGTON	QUALSTAR
ALERATECH	EATON	KODAK	QUANTUM
ALLIANCE STORAGE TECHNOLOGY INC	ELITE PC	LACIE LTD	RIMAGE
AOPEN	EMC	LENOVO	RSA SECURITY
APPLE	EPSON	LENOVO X86	SOFTWARE 602
AVAYA	EXABYTE	LITE ON PERIPHERALS	SONY
BELKIN COMPONENTS	FARGO ELECTRONICS	MAM-A, INC.	SPECTRA LOGIC
BROTHER	FUJI MEDIA	MAXELL CORP OF AMERICA	SYNERGY
BUSLINK	FUJIFILM GRAPHIC SYSTEMS USA INC	MEDIA RECOVERY	TALLY
CABLES TO GO	FUJITSU SCANNERS	MEMOREX	TANDBERG DATA
CABLES UNLIMITED	GARNER PRODUCTS	MICROBOARDS	TDK
CANOPUS	GLOBAL MARKETING	MITSUI & CO.	TOSHIBA
CD CYCLONE	HEWLETT PACKARD ENTERPRISES	MITSUMI ELECTRONICS	TOTOWA SYSTEMS, INC.
CD TECHNOLOGY	HIGHLY RELIABLE SYSTEMS	NEC DISPLAY SOLUTIONS	TRANSCEND
CERTANCE	HI-VAL	NOMAF	US DIGITAL MEDIA
CISCO SYSTEMS	HP	OCTAVE SYSTEMS INC	VERBATIM
CUSTOM MACHINE WORKS	HP INC	ORACLE	VINPOWER DIGITAL
CYBERNETICS	IBM	OVERLAND STORAGE	XEROX
DAKTECH	IMATEST LLC INC	PANASONIC	
DASCO DATA	IMATION	PHILIPS	
Storage Devices - Storage Accessories			
3COM	ACER AMERICA	ADTRAN	AIC INC.
3M COMPANY	ACTIVE STORAGE	ADVANCED DIG ME	AJA VIDEO SYSTEMS

20-0825 A 792 of 908

Product Category			
3M TOUCH SYSTEMS	ADAPTEC	ADVANCED INDUSTRIAL COMPUTER	ALERATECH
3WARE	ADD-ON COMPUTER PERIPHERALS	ADVANTUS CORP.	ALLIED TELESIS
ABERDEEN	ADDON IT	AEVOE CORP MOSHI	ALLIED VAUGHN
ACCUTECH	ADDONICS TECHNOLOGY INC.	AGILENT	ALLSOP
AMAZON	DASCO DATA	GENICOM	KODAK
AMER NETWORKS	DATA DEVICES INTERNATIONAL, INC.	GIGAMON SYSTEMS LLC	KONICA-MINOLTA
ANIXTER	DATA DOMAIN	GLOBAL MARKETING	LACIE LTD
ANKER	DATA LOCKER, INC	GLYPH & COG, LLC	L-COM, INC.
ANTEC	DATALINK	GOLDENRAM	LEDCO
AOPEN	DATAMAX	GREAT LAKES	LENOVO
APC	DATASPAN	GUIDANCE SOFTWARE	LENOVO X86
A-PDF	DATASTOR	HAMMER STORAGE	LEXMARK
APPLE	DATAVIDEO CORPORATION	HAMMOND MANUFACTURING	LG ELECTRONICS
APRICORN	DELKIN DEVICES	HAVIS SHIELD	LIEBERT-EMERSON
ARCHITEXT	DELL	HEWLETT PACKARD ENTERPRISES	LIND ELECTRONIC
ARCMAIL TECHNOLOGY	DELL SOFTWARE INC	HID GLOBAL	LITE ON PERIPHERALS
ARCO COMPUTER	DESTRUCTDATA INC.	HIGH POINT SOLUTIONS, INC	LOGICUBE
ARCSIGHT, INC.	DIGI INTERNATIONAL	HIGHLY RELIABLE SYSTEMS	LOGLOGIC, INC
ARECA US	DIGISTORE SOLUTIONS	HIGHPOINT INC	LSI LOGIC
ASUS	DIGITAL INNOVATIONS	HITACHI	LUCASEY
ATECH FLASH	DIGITAL INTELLIGENCE INC.	HITACHI DATA SYSTEMS	M7 CORPORATION
ATOLA TECHNOLOGY, INC.	DIGITAL STORAGE	HOFFMAN	MAGMA
ATTO TECHNOLOGY	DIGITALSTORAGE	HP	MAM-A, INC.
AVAYA	DIGITECH SYSTEMS	HP INC	MASSCOOL
AVERY DENNISON CORP	DIGITEK COMPUTER PRODUCTS	HPC TECHNOLOGY INC	MATROX
AXCIENT	DISKOLOGY	HUBBELL-PREMISE	MAXELL CORP OF AMERICA
AXIOM MEMORY	D-LINK SYSTEMS	HYPERLINK TECH	MAXTOR
BALT	DOT HILL	IBM	MAYLINE
BELKIN COMPONENTS	DRIVE SOLUTIONS	IC VERIFY	MEDIATECHNICS SYSTEMS INC.
BESTRADE USA	DROBO	ICC	MEMOREX
BETTERONLINE	DT RESEARCH, INC.	ICS-IQ	MERCURY INTERACTIVE
BLACK BOX	DYCONN	ICY DOCK USA	MESSAGING ARCHITECTS INC.
BOUNTIFUL WIFI	DYMO	IDEAL SYSTEM SOLUTIONS INC	MF DIGITAL
BRADY	DYNAMIC NETWORK FACTORY, INC.	IDEALSTOR	MICROBOARDS
BROADCOM	EDITSHARE LLC	IEI TECHNOLOGY CORP	MICRON CONSUMER PRODUCTS GROUP
BROCADE	EDP-USA	IFIXIT	MICRONET TECHNOLOGY
BUFFALO TECHNOLOGY	ELECTRON METAL A.I.G. INC.	IGEL TECHNOLOGY	MICROSOFT
BYTECC	ELITE PC	ILY ENTERPRISES INC.	MIDDLE ATLANTIC
CABLES TO GO	ELO TOUCHSYSTEMS	IMATION	MILESTEK, INC.
CABLES UNLIMITED	EMC	IMPRIVATA, INC.	MITEL
CAPELLA JETCAP BARDIM	E-MEDIA PLUS, INC	INCESSA	MITSUBISHI
CASE LOGIC	EMERSON NETWORK POWER	INFOBLOX	MONOPRICE
CASTLEWOOD	EMULEX	INFOLOGIX	MOTION COMPUTING
CD TECHNOLOGY	ENHANCE TECHNOLOGY, INC.	INFORTREND	MOTION MEDIA, LLC
CD3	ENTERASYS NETWORKS	INFRANT TECHNOLOGIES, INC.	MOXA TECHNOLOGIES, INC.
CENTRIX INTERNATIONAL	ENTRUST INC	INFRARED SOLUTIONS	MTRON
CERTANCE	ENVIROSAFE TECHNOLOGIES, INC.	INNOVATION FIRST	MUSHKIN INC
CHATSWORTH PROD	ENVOY DATA	INSIGHT	NATIONAL INSTRUMENTS
CHECK POINT SOFTWARE TECHNOLOGIE	EPSON	INTEGRATED TECH	NEC DISPLAY SOLUTIONS
CHENBRO	EQUALLOGIC, INC.	INTEL	NER DATA
CHIEF	ERGOTRON	INTELLIGENT COMPUTER SOLUTIONS	NETAPP
CISCO SYSTEMS	EVAULT	INTELLIQUISINC	NETC
CLEAR CUBE	EVERFOCUS	INTERMEC	NETEON TECHNOLOGIES INC.
CMS PRODUCTS	EXABYTE	I-O CORPORATION	NETGEAR, INC.
COMMSCOPE (COMSEARCH)	EXAGRID	IOMEGA	NETRIA
CONDRE	EXELON TECHNOLOGY	IRECORD.TV	NETSCOUT SYSTEMS, INC
CONDUSIV TECHNOLOGIES	EZ DUPE	ISONAS	NEWER TECHNOLOGY
CONNECTPRO	FALCONSTOR	ISTARUSA	NEWISYS
CONTEMPORARY CONTROL SYSTEMS, INC.	FELLOWES	IT WATCHDOGS	NEWMODE ELECTRONICS
COOL GEAR	FIRE KING	ITECHCD.COM	NEXSAN
CPE BARCODING	FIRESCOPE	ITHACA	NIMBLE STORAGE INC
CRANEL IMAGING	FLUKE NETWORKS	JANUS	NOMAF
CRESTRON ELECTRONICS	FUJI MEDIA	JENKCO	NORAZZA, INC.
CROSSROADS	FUJITSU AMERICA	JENSEN TOOLS INC	NOR-TEC
CRU - CONNECTOR RESOURCES	FUJITSU SCANNERS	JIANGMEN TOPDA ELECTRONIC CO. LTD	NUTANIX INC
CRU-DATA PORT	FUJITSU SERVER STORAGE	JUNIPER NETWORKS	NUUO US INC.
CTERA NETWORKS	FUSION-IO	JVC	OBERON INC

20-0825 A 793 of 908

Product Category			
CYBERNET MANUFACTURING	G TECHNOLOGY	KANGURU	OBVIUS
CYBERNETICS	GARNER PRODUCTS	KENSINGTON	OCTAVE SYSTEMS INC
DAISYTEK	GATEWAY	KINGSTON	OLYMPUS IMAGE SYSTEMS
DAKTECH	GENERAL DYNAMICS ITRONIX	KINGWIN	ONSTOR
ORACLE	Q-SEE	SONY	Troxell Communications
ORICO TECHNOLOGIES CO. LTD.	QUALITY PARK	SOURCEFIRE INC	TRUSTED SYSTEMS, INC
ORTRONICS	QUALSTAR	SPECTRA LOGIC	TUMI
OTHER WORLD COMPUTING	QUANTUM	STARTECH.COM	TURNING TECHNOLOGIES
OVERLAND STORAGE	RACKMOUNT SOLUTIONS, LTD	STORAGEFLEX INC.	TURTLE BEACH
OYEN DIGITAL	REVINETIX, INC.	STORECASE BY KT	TYAN COMPUTER
PALMONE	RIMAGE	STYSEN BEIJING CORPORATION	ULTRA PRODUCTS
PANASAS	RITTAL	SUPER TALENT	UNITED STATIONERS SUPPLY CO.
PANASONIC	ROCSTOR	SUPERMICRO COMPUTER	UNITRENDS
PANDUIT	RORKE DATA, INC.	SYMANTEC	US DIGITAL MEDIA
PANZURA	ROSEWILL	SYNOLOGY	VALCOM
PARALAN CORPORATION	RSA SECURITY	SYSTEMATIC DEVELOPMENT GROUP, LLC	VBRICK SYSTEMS
PC GUARDIAN	SABRENT	SYSTEMS ENHANCE	VCE COMPANY LLC
PELICAN	SAFENET, INC.	SYSTIMAX	VERBATIM
PENN ELCOM	SAMSUNG	SYSTOR SYSTEMS, INC.	VERITY SYSTEMS
PERM-A-STORE	SANDISK	TABLEAU LLC	VIAVI SOLUTIONS
PETSMART, INC.	SANFORD	TABLEAU SOFTWARE	VICTORY MULTIMEDIA
PEXAGON TECHNOLOGIES	SANS DIGITAL	TANDBERG DATA	VIKING
PHILIPS	SANYO	TANGENT INC	VIKING ELECTRONICS, INC
PHISTON TECHNOLOGIES INC	SAVANT PROTECTION INC	TARGUS	VINPOWER DIGITAL
PIONEER	SDA	TDK	VOOM TECH
PLANTRONICS	SDV INC	TE CONNECTIVITY LTD.	WACOM TECHNOLOGY
PLASMON DATA SYSTEMS	SEAGATE	TEAC	WESTERN DIGITAL
PLEXTOR	SECUGEN	TECHDATA	WHIPTAIL TECHNOLOGIES, INC.
POE TECHNOLOGIES	SECURITY ENGINEERED MACHINERY CO.	TEGILE	WIEBETEC
PRIMEARRAY	SENTRY	TEKLYNX	WINCHESTER SYSTEMS
PRIMERA TECH	SERVER TECH	TERRA-WAVE	WORKSAFE TECH
PROCURRI LLC	SHARKRACK	TEXAS MEMORY SYSTEMS, INC.	XEROX
PRODUPLICATOR	SIGMA DATA	THARO SYSTEMS	XTORE EXTREME
PROMISE TECHNOLOGY	SIIG	THECUS	XYRATEX LTD
PROTON DATA SECURITY	SILVERSTONE TECHNOLOGY	TOP TECH BUYS	YFC Cable
PSS	SimpliVity Corp.	TOSHIBA	YOGGIE SECURITY SYSTEMS
PSSC LABS INC	SKYERA	TOTAL MICRO	ZENITH DATA SYS
PUBLIC INFORMATION KIOSK INC	SOFTWARE 602	Toten	ZIOTEK
PURE STORAGE INC.	SOLIDTEK	TRICENTRIC	
QLOGIC CORP.	SOLSTICE TECHNOLOGIES	TRI-OPTIC	
QNAP SYSTEMS, INC	SONNET TECHNOLOGY	TRIPP LITE	
Storage Devices - Storage Adapters			
3COM	BETTERONLINE	DELL	GWC TECHNOLOGY INC.
3WARE	BLACK BOX	DELL SOFTWARE INC	HAWKING TECHNOLOGY
ABERDEEN	BROADCOM	DIGITAL INTELLIGENCE INC.	HEWLETT PACKARD ENTERPRISES
ACER AMERICA	BROCADE	D-LINK SYSTEMS	HIGH POINT SOLUTIONS, INC
ACOMDATA	BUSLINK	DYNAMIC NETWORK FACTORY, INC.	HIGHLY RELIABLE SYSTEMS
ADAPTEC	BYTECC	DYNEX PRODUCTS	HIGHPOINT INC
ADDONICS TECHNOLOGY INC.	CABLES TO GO	EDGE	HITACHI
ADS TECHNOLOGIES INC.	CABLES UNLIMITED	ELECTROGRAPH	HITACHI DATA SYSTEMS
ALERATECH	CAMTRIA	ELO TOUCHSYSTEMS	HI-VAL
ALURATEK, INC.	CAVALRY STORAGE	EMC	HP
AMAZON	CHENBRO	EMULEX	HP INC
AMERICAN MEDIA	CISCO SYSTEMS	ENCORE	IBIS SOLUTIONS APS
AMX	CLICKFREE	ENERMAX USA CORPORATION	i-BLASON
ANIXTER	CMS PRODUCTS	ENHANCE TECHNOLOGY, INC.	IBM
ANKER	COMPELLENT	ENLIGHT CORP USA	ICS-IQ
ANTEC	CONNECTOR RESOURCES	ENVOY DATA	ICY DOCK USA
APOLLO	COOL GEAR	EQUALLOGIC, INC.	IMATION
APPLE	COOLER MASTER	EXABYTE	INFORTREND
APRICORN	COOLMAX TECHNOLOGY, INC	FIREFLY STUDIOS INC	INGRAM MICRO
ARCHITEXT	CORSAIR MEMORY	FIRMTEK LLC.	INSIGHT
ARCO COMPUTER	CP TECHNOLOGIES	FLUKE NETWORKS	INTEL
ARECA US	CROSSROADS	FUJITSU AMERICA	INTELLIGENT COMPUTER SOLUTIONS
ASUS	CRU - CONNECTOR RESOURCES	FUJITSU SCANNERS	IOGEAR TECHNOLOGY
ATEN TECHNOLOGY	CRU-DATA PORT	FUJITSU SERVER STORAGE	IOMEGA
ATTO TECHNOLOGY	CUBETERNET	FUSION-IO	ISTARUSA

20-0825 A 794 of 908

Product Category			
AVAYA	CYBERNETICS	GENERAL DYNAMICS ITRONIX	JETSTORE
AXIOM MEMORY	DATASTOR	GLOBAL MARKETING	KANEX
AXXON	DEC	GOLDENRAM	KANGURU
BELKIN COMPONENTS	DELCAM	GUIDANCE SOFTWARE	KEYDEX
KINGSTON	NEWER TECHNOLOGY	RATOC SYSTEMS, INTERNATIONAL	TARGUS
KINGWIN	NEWMODE ELECTRONICS	ROSETTA TECHNOLOGIES	TEGILE
KINIVO LLC	NEXSAN	ROSEWILL	TEXAS MEMORY SYSTEMS, INC.
LACIE LTD	NU HORIZONS	SABRENT	THERMALTAKE
LENEXPO	OCZ TECHNOLOGY	SAFENET, INC.	TOSHIBA
LENOVO	ORACLE	SAMSUNG	TRENDNET
LENOVO X86	ORANGE MICRO	SANDISK	TRIPP LITE
LOGICUBE	OTHER WORLD COMPUTING	SANS DIGITAL	TRUSTIN
LSI LOGIC	OVERLAND STORAGE	SAS	TYAN COMPUTER
MACALLY	OYEN DIGITAL	SDA	ULTRA PRODUCTS
MACE GROUP	PACIFIC DIGITAL	SDV INC	ULTRATEC, INC.
MAGMA	PANASONIC	SEAGATE	UNITRENDS
MATERIAL SYSTEMS, INC.	PATRIOT MEMORY LLC	SIIG	US DRIVES
MAXTOR	PHOENIX TECHNOLOGIES, LTD	SIMPLETECH	VANTEC
MICRO CONNECTORS	PLASMON DATA SYSTEMS	SONNET TECHNOLOGY	VCE COMPANY LLC
MICRON CONSUMER PRODUCTS GROUP	PNY TECHNOLOGIES	SONY	VERBATIM
MICRONET TECHNOLOGY	PROCOM TECHNOLOGY	SPECTRA LOGIC	VISIONTEK
MICROPAC TECHNOLOGIES, INC.	PROMISE TECHNOLOGY	STARTECH.COM	WESTERN DIGITAL
MICROSOFT	QLOGIC CORP.	STORAGEFLEX INC.	WIEBETEC
MITEL	QNAP SYSTEMS, INC	STORECASE BY KT	XFX
MOTOROLA ISG	QUALSTAR	SUPERMICRO COMPUTER	XPLORE TECHNOLOGIES
MYLEX	QUANTA COMPUTER INC	SYBA TECH LTD	XTORE EXTREME
NEC DISPLAY SOLUTIONS	QUANTUM	SYMANTEC	ZALMAN USA
NETAPP	QUATECH	TABLEAU SOFTWARE	ZYXEL
NETRIA	QUINTUM	TANDBERG DATA	
Storage Devices - Storage Cabinets			
1E LTD	CONNECTOR RESOURCES	FUJITSU SERVER STORAGE	JETSTORE
ABERDEEN	CONTEX	FUSION-IO	JMR ELECTRONICS
ACCUTECH	COOPER B-LINE	G TECHNOLOGY	KANGURU
ACER AMERICA	CORAID	GE SECURITY	KINGWIN
ACTIVE STORAGE	CROSSROADS	GEOVISION INC.	LACIE LTD
ADAPTEC	CRU - CONNECTOR RESOURCES	GIGAMON SYSTEMS LLC	LEFTHAND NETWORKS
ADDONICS TECHNOLOGY INC.	CRU-DATA PORT	GLOBAL INDUSTRIAL EQUIPMENT	LENOVO
ALERATECH	CYBERNETICS	GLOBAL MARKETING	LENOVO X86
ALTRONIX	DASCO DATA	GOLDENRAM	LEXMARK
ALURATEK, INC.	DATA DOMAIN	GREAT LAKES	LOGICUBE
AMCO DISTRIBUTING	DATALINK	G-TECH - A FABRIK COMPANY	LSI LOGIC
AMERICAN MEDIA	DATASTOR	GUIDANCE SOFTWARE	LUXOR
AMERICAN MEGATRENDS	DELL	HABEY USA	MAGMA
ANIXTER	DIGILIANT	HAIVISION NETWORK VIDEO	MAJOR LEAGUE GLOBAL ENT. LIMITED
ANTEC	DIGITAL INTELLIGENCE INC.	HEWLETT PACKARD ENTERPRISES	MAXTOR
AOPEN	DISKOLOGY	HIGHLY RELIABLE SYSTEMS	MCAFEE
APC	D-LINK SYSTEMS	HIGHPOINT INC	MEDIASONIC
APPLE	DOT HILL	HITACHI	MELLANOX
ARCMAIL TECHNOLOGY	DROBO	HITACHI DATA SYSTEMS	MERCURY INTERACTIVE
ARCO COMPUTER	DYNAMIC NETWORK FACTORY, INC.	HOFFMAN	MF DIGITAL
ARECA US	EAGLE	HP	MICROBOARDS
ASTUTE SOLUTIONS	EATON	HP INC	MICRONET TECHNOLOGY
ATTO TECHNOLOGY	EDBENTOR INNOVATIVE	HUAWEI SYMANTEC TECHNOLOGIES	MIDWAVE
AVAYA	ELECTRON METAL A.I.G. INC.	IBM	NATIONAL INSTRUMENTS
BELKIN COMPONENTS	EMC	ICS-IQ	NEC DISPLAY SOLUTIONS
BLACK BOX	EMCO	ICY DOCK USA	NER DATA
BOSCH SECURITY	ENDACE USA	IDEAL SYSTEM SOLUTIONS INC	NETAPP
BROCADE	ENHANCE	IDEALSTOR	NETGEAR, INC.
BUFFALO TECHNOLOGY	ENHANCE TECHNOLOGY, INC.	ILY ENTERPRISES INC.	NETRIA
BUSLINK	EQUALLOGIC, INC.	IMATION	NETWITNESS CORPORATION
BYTECC	EVERFOCUS	INFORTREND	NEWER TECHNOLOGY
CABLES UNLIMITED	EXABLOX	INFRASCALE	NEXSAN
CAVALRY STORAGE	EXACQ TECHNOLOGIES INC	INSIGHT	NIMBLE STORAGE INC
CERTANCE	EXAGRID	INTEL	NORCO USA
CHATSWORTH PROD	EXTERITY LTD	INTELLIGENT COMPUTER SOLUTIONS	NOR-TEC
CIPHERTEX	EZ DUPE	IOMEGA	NUTANIX INC
CIPRICO	FALCONSTOR	IOSAFE	OAISYS

Product Category			
CISCO SYSTEMS	FIRE KING	ISTARUSA	ORACLE
CMS PRODUCTS	FLUKE NETWORKS	IT XCHANGE	OTHER WORLD COMPUTING
COMMSCOPE (COMSEARCH)	FUJITSU AMERICA	JANUS	OVERLAND STORAGE
COMPELLENT	FUJITSU SCANNERS	JATON	PANASONIC
PLASMON DATA SYSTEMS	SAFCO	SUMMITSOFT CORPORATION	VBRICK SYSTEMS
PRIMEARRAY	SAMSUNG	SUPERMICRO COMPUTER	VCE COMPANY LLC
PROAVIO	SANDUSKY CABINETS	SYMANTEC	VERAMARK
PRODUPLICATOR	SANS DIGITAL	SYNOLOGY	VERBATIM
PROMARK TECHNOLOGY	SAS	SYSTIMAX	VIBE
PROMAX SYSTEMS	SCALE COMPUTING	SYSTOR SYSTEMS, INC.	VICTORY MULTIMEDIA
PROMISE TECHNOLOGY	SEAGATE	TANDBERG DATA	VINPOWER DIGITAL
PSSC LABS INC	SENTRY	TANGENT INC	VIOLIN MEMORY INC.
PURE STORAGE INC.	SIIG	TEAC	VOOM TECH
QNAP SYSTEMS, INC	SIMPLETECH	TEGILE	WESTERN DIGITAL
QUALSTAR	SOLE SOURCE TECHNOLOGY	TERRA-WAVE	WIEBETEC
QUANTA COMPUTER INC	SONICWALL	TEXAS MEMORY SYSTEMS, INC.	WINCHESTER SYSTEMS
QUANTUM	SONNET TECHNOLOGY	THECUS	WONDERWARE SOFTWARE
QUORUMLABS INC	SONY	THERMALTAKE	WORKSAFE TECH
RACKMOUNT SOLUTIONS, LTD	SPECTRA LOGIC	TOSHIBA	XTORE EXTREME
RAIDTEC	STANEX, INC	TRIPP LITE	XYRATEX LTD
RELDATA, INC.	STARTECH.COM	TRUSTED SYSTEMS, INC	
RITTAL	STORAGEFLEX INC.	TURTLE BEACH	
ROSEWILL	STORECASE BY KT	VANTEC	
Storage Devices - Storage Cables			
3WARE	CRU - CONNECTOR RESOURCES	INTELLIGENT COMPUTER SOLUTIONS	PANASONIC
ACTIVE STORAGE	CRU-DATA PORT	IOGEAR TECHNOLOGY	PROMISE TECHNOLOGY
ADAPTEC	DAKTECH	IOMEGA	PROTEN, INC.
ADD-ON COMPUTER PERIPHERALS	DA-LITE	JETSTORE	QLOGIC CORP.
ADDONICS TECHNOLOGY INC.	DATASTOR	KANGURU	QNAP SYSTEMS, INC
ADVANCED INDUSTRIAL COMPUTER	DELL	KINGSTON	QUALSTAR
ALERATECH	DIGI INTERNATIONAL	KOFAX	QUANTUM
AMPHENOL	DUEL SYSTEMS	LACIE LTD	QVS INC.
ANTEC	ELPEUS TECHNOLOGY	L-COM, INC.	SAMSUNG
APC	EMC	LENOVO	SANS DIGITAL
APPLE	ENET COMPONENTS	LENOVO X86	SDA
APRICORN	ENHANCE TECHNOLOGY, INC.	LEXMARK	SIIG
ASUS	FUJITSU AMERICA	LOGICUBE	SILVERSTONE TECHNOLOGY
ATTO TECHNOLOGY	FUJITSU SCANNERS	LSI LOGIC	SONY
AVAYA	FUJITSU SERVER STORAGE	MAGMA	SPECTRA LOGIC
AXIOM MEMORY	FUTURE TECHNOLOGY DEVICES INT LIMIT	MAXTOR	STARTECH.COM
BELKIN COMPONENTS	GOLDENRAM	MICRO CONNECTORS	STORECASE BY KT
BELL MICRO	GREAT LAKES	MICRONET TECHNOLOGY	SUPERMICRO COMPUTER
BLACK BOX	GRUBER INDUSTRIES, INC	MISC-CABLES	SYMANTEC
BYTECC	HEWLETT PACKARD ENTERPRISES	MOLEX	TABLEAU SOFTWARE
CABLE AND WIRE SUPPLIER	HIGH POINT SOLUTIONS, INC	MYCABLESHOP.COM	TANDBERG DATA
CABLES TO GO	HIGHPOINT INC	NATIONAL INSTRUMENTS	THERMALTAKE
CABLES UNLIMITED	HITACHI	NEC DISPLAY SOLUTIONS	TOSHIBA
CABLEWHOLESALE	HITACHI DATA SYSTEMS	NETAPP	TRIPP LITE
CANON	HP	NEXSAN	ULTRA PRODUCTS
CCX CORP	HP INC	NIMBLE STORAGE INC	V7
CHENBRO	HYPERCUBE INC	NORCO USA	VCE COMPANY LLC
CISCO SYSTEMS	IBM	ONSTOR	WESTERN DIGITAL
COMPELLENT	ICS-IQ	ORACLE	WIEBETEC
COMPSEE	INSIGHT	OVERLAND STORAGE	WINCHESTER SYSTEMS
CROSSROADS	INTEL	P&E MICROCOMPUTER SYSTEMS INC	XTORE EXTREME
Storage Devices - Storage Service/Support			
A10 NETWORKS INC.	DATA DOMAIN	HEWLETT PACKARD ENTERPRISES	LSI LOGIC
ADAPTEC	DELL	HITACHI	M7 CORPORATION
ALLIED VAUGHN	DIGITEK COMPUTER PRODUCTS	HITACHI DATA SYSTEMS	MIDWAVE
ANIXTER	DOT HILL	HP	NASUNI CORPORATION
APPLE	EMC	HP INC	NEC DISPLAY SOLUTIONS
ARX	EVAULT	IBM	NETAPP
ATLANTIX GLOBAL	EXAGRID	IMATION	NETWITNESS CORPORATION
AVNET	FALCONSTOR	INFOBLOX	NEXSAN
AXIOM MEMORY	FUJITSU AMERICA	INSIGHT	NIMBLE STORAGE INC
BROCADE	FUJITSU SCANNERS	INTELLITRACK	NUTANIX INC
CARBONITE	FUJITSU SERVER STORAGE	INTERWORK	ORACLE

Product Category			
COLLIER	FUSION-IO	IOMEGA	OTHER WORLD COMPUTING
COMPELLENT	GALLIUM	LACIE LTD	OVERLAND STORAGE
CONFIG 6	GETAC INC.	LEFTHAND NETWORKS	PANASONIC
CYBERNETICS	GLOBAL MARKETING	LENOVO	PLASMON DATA SYSTEMS
POLYCOM INC	RSA SECURITY	SYNNEX INFORMATION TECHNOLOGY	VANGUARD PRODUCTS GROUP
PROMARK TECHNOLOGY	SCANSOURCE	TANDBERG DATA	VBRICK SYSTEMS
PURE STORAGE INC.	SEPATON	TEGILE	VCE COMPANY LLC
QSTAR	SONUS NETWORKS, INC	TEXAS MEMORY SYSTEMS, INC.	VIOLIN MEMORY INC.
QUANTUM	SPECTRA LOGIC	THECUS	WESTERN DIGITAL
QUINTUM	SYMANTEC	TRUSTED SYSTEMS, INC	WORKSAFE TECH
Storage Devices - Tape Drives			
ACER AMERICA	FUJIFILM Holdings America Corporati	LACIE LTD	QUANTUM
ARKEIA	FUJITSU AMERICA	LENOVO	RHINO SOFT
ASI	FUJITSU SCANNERS	LENOVO X86	RSA SECURITY
AVAYA	FUJITSU SERVER STORAGE	NETAPP	SEAGATE
CERTANCE	HEWLETT PACKARD ENTERPRISES	NETWORK AMERICA INC	SEPATON
CISCO SYSTEMS	HI-VAL	NICE SYSTEMS	SIGMA DATA
CYBERNETICS	HP	NSTOR	SONY
DEC	HP INC	ORACLE	SPECTRA LOGIC
DELL	IBM	OVERLAND STORAGE	STORAGEFLEX INC.
EMC	IMATION	PANASONIC	SYMANTEC
EQUALLOGIC, INC.	INGRAM MICRO	PLASMON DATA SYSTEMS	TANDBERG DATA
EXABYTE	INSIGHT	QSTAR	WYSE TECHNOLOGY
FUJI MEDIA	IOMEGA	QUALSTAR	
Storage Planning			
INSIGHT			
SW License & Upgrade Protection			
ACTIVE PDF	F-SECURE	MICROSOFT	SOFTARTISANS
ADAPTEC	FUNK SOFTWARE	NETWORK INSTRUMENTS	SOLARWINDS
ALTOVA	HARRIS	NOVELL	SPECTORSOFT
BUSINESS OBJECTS	HUMMINGBIRD	PGP CORPORATION	STARNET
CITRIX	IBM	PUMA TECHNOLOGY	SYMANTEC
CLEAR CUBE	IBM SOFTWARE	QUEST SOFTWARE	TREND MICRO
COMPUTER ASSOCIATES	INFORMATIVE GRAPHICS CORPORATION	RED HAT SOFTWARE	VERITAS
DANTZ DEVELOPMENT	INFRAGISTICS SOFTWARE	RHINO SOFT	WEBSENSE
EEYE DIGITAL SECURITY	IPSWITCH	RSA SECURITY	WILDPACKETS
EMC	ISS (INTERNET SECURITY SYSTEMS)	SCRIPTLOGIC	YOSEMITE TECHNOLOGIES
ESKER	MACROMEDIA	SEAPINE	
FILEMAKER	MCAFEE	SERENA	
SW Upgrade Protection			
ACRONIS	COMPUTER ASSOCIATES	HUMMINGBIRD	MICROSOFT
ADAPTEC	COMPUWARE	I/O CONCEPTS	MILESTEK, INC.
ADKINS RESOURCES	COREL	IBM	MINDJET
ADLIB PUBLISHING SYSTEMS INC	CP INTERNET	IBM SOFTWARE	MISC-CABLES
ADOBE	CYBERTEAMS	IET SOLUTIONS	MK NET.WORK
ALADDIN KNOWLEDGE	DANTZ DEVELOPMENT	INFO DATA	NETIQ
ALADDIN SYSTEMS	DATA DIRECT	INFRAGISTICS SOFTWARE	NETMANAGE
ALTERNATIVE TECHNOLOGIES	DELTA	INSIGHT	NETMOTION WIRELESS
ALTIRIS	EEYE DIGITAL SECURITY	INSTALLSHIELD	NETOPIA
ALTOVA	EHELP	INTEGRITIME	NETSCAPE COMM
APPLE	ELRON SOFTWARE	INTEL	NETSCREEN
ATTACHMATE	EMBARCADERO TECHNOLOGIES	INTELLISYNC	NETWORK APPLIANCE
AUTODESK	EMFAST	INTELLITRACK	NETWORK INSTRUMENTS
AVAYA	EMPIRIX	INTRINSYC SOFTWARE INTERNATIONAL	NOVELL
BAKBONE SOFTWARE	ENTEGRITY SOLUTIONS	INTUIT	NSI SOFTWARE
BBS-IDERA	EQUISYS INC	IPSWITCH	NUANCE
BERENDO SOLUTIONS	ERICOM SOFTWARE	IREASONING INC.	NWORKS
BINDVIEW	ESKER	IRONPORT SYSTEMS	ORACLE
BORLAND	ESOFT	ISI TELEMANAGEMENT SOLUTIONS, INC	OSITIS
BUSINESS INTELLIGENCE 101, INC.	EXECUTIVE SOFTWARE	ISS (INTERNET SECURITY SYSTEMS)	PATCHLINK
BUSINESS OBJECTS	EXTENDED SYSTEMS	IXOS	PDFLIB
CAMINOSOFT	EXTENSIS	JETFORM	PEST PATROL
CAPTARIS	FATPIPE	JUNIPER NETWORKS	PGP CORPORATION
CENTURY SOFTWARE	FENESTRAE	LANDESK	PKWARE,INC.
CERTICOM	FILEMAKER	LEGATO SYSTEM	PLATESPIN LTD.
CHECK POINT	FUNK SOFTWARE	MACROMEDIA	PLUS TECHNOLOGIES
CISCO SYSTEMS	GFI	MACROVISION	POINT SOFTWARE

20-0825 A 797 of 908

Product Category			
CITRIX	GOLDMINE SOLUTIONS	MCAFEE	POINTSEC MOBILE TECHNOLOGIES, INC
CLEAR CUBE	GOOD TECHNOLOGY	MERCURY INTERACTIVE	POLYSERVE
COGNOS	HARRIS	MESSAGEWARE	POWERQUEST
COMMVAULT	HP	METAQUEST SOFTWARE	PRAGMATECH SOFTWARE, INC
QUARK	SEATTLE LAB	SYBARI SOFTWARE	VERITAS
QUEST SOFTWARE	SECURE COMPUTING	SYBASE	VISIONCORE CONSULTING, INC
RADIOLAN	SHAVLIK TECHNOLOGIES	SYMANTEC	VISUAL NETWORKS
RAXCO SOFTWARE	SLICKEDIT	SYMBOL	VMWARE
RED HAT SOFTWARE	SOFTARTISANS	SYN-APPS	WAVELINK
REMEDY	SOFTWARE 602	SYNCSORT	WEBROOT
RHINO SOFT	SOLARWINDS	SYSTEM TOOLS	WEBSENSE
RIOSCAN	SOMIX	THE SOLUTION CAFE	WEBTRENDS
ROXIO	SONICWALL	THINPRINT	WILDPACKETS
RSA SECURITY	SOPHOS	TNT SOFTWARE	WINTERNALS
SAGE SOFTWARE	SPSS INC.	TOLIS	WINZIP
SAPIEN TECHNOLOGIES	SSH	TRANSCENDER LLC	WRQ INC.
SAVVYSOFT	ST. BERNARD	TREND MICRO	WYSE TECHNOLOGY
SCANSOFT	STORAGETEK	TREXIS, INC.	XIOTECH
SCO - SANTA CRUZ OPERATION	STRING BEAN SOFTWARE	TRIPWIRE	YOSEMITE TECHNOLOGIES
SCRIPTLOGIC	SUNBELT	VAN DYKE	
SEAPINE	SURFCONTROL	VECTOR NETWORKS	
Systems - Desktops/Servers			
1 TRIPPLITE	CARAHSOFT	EMERSON NETWORK POWER	ICC
10ZIG TECHNOLOGY/BOSANOVA	CASIO	ENDRUN	ICI NETWORKS
12GHOSTS INC	CHATSWORTH PROD	ENOVATE MEDICAL	ICOMTECH INC
22 MILES, INC	CHECK POINT SOFTWARE TECHNOLOGIE	ENOVATEIT	IDEAL SYSTEM SOLUTIONS INC
2FLYER	CHENBRO	EOLOGIC	IGEL TECHNOLOGY
3M COMPANY	CHIP PC TECHNOLOGIES	EPSON	INDUSTRIAL COMP
ABERDEEN	CISCO SYSTEMS	ESPRIT SYSTEMS	INDUSTRIAL PC, INC.
ACER AMERICA	CISTERA	EVGA.COM	INFOCUS
ADTEC	CITIZEN	EXACQ TECHNOLOGIES INC	INSIGHT
ADTRAN	CLEAR CUBE	EXFO INC	INSIGHT VIDEO NET, LLC
ADVANTCO INTERNATIONAL LLC.	CLEO COMMUNICATIONS	FINETEC	INTEL
ADVANTECH AUTOMATION CORP.	COMMUNICATIONS SUPPLY CORPORATION	FIRST INTERNATIONAL COM	INTERLINK COMMUNICATION SYSTEMS
AFFIRMATIVE COMPUTER PRODUCTS	COMPAQ COMPUTER CORP	FIT INC	INTERMEC
AIS PRO	COMPUTER LAB	FORENSIC STORE INC	INTERMEDIA.NET, INC
ALLIANCE SYSTEMS	COMPUTER LABS	FORTINET	I-O CORPORATION
ALTEC LANSING CONSUMER	CONSTANT TECHNOLOGIES INC	FOXCONN ELECTRONICS	IP CONFIGURE
ALTERNATIVE TECHNOLOGY	CRESTRON ELECTRONICS	FRANKLIN EMPIRE	IPCELERATE - IPSMARTSUITE
AMD	CYBERNET MANUFACTURING	FUJI MEDIA	ISTARUSA
AMERICAN MICROSYSTEMS	CYBERNET SYSTEMS	FUJITSU AMERICA	I-TECH COMPANY
AMERICAN PRODUCTS	CYBERNETICS	FUJITSU MOBILITY	IXIA
AMULET HOTKEY INC.	CYBERPOWER SYSTEMS	FUJITSU SCANNERS	IXSYSTEMS INC
ANTEC	CYBERTRON PC	FUJITSU SERVER STORAGE	JEIHE TECHNOLOGY INC
AOC INTERNATIONAL LTD	CYBERVIEW TECHNOLOGY INC	GATEWAY	JETSTAR
AOPEN	CYCOM CANADA CORPORATION	GE SECURITY	JETWAY COMPUTER CORP.
APPEXTREMES INC	DAKTECH	GETAC INC.	JLT MOBILE COMPUTERS INC
APPIAN	DAP TECHNOLOGIES	GIGABYTE TECH.	KEMP TECHNOLOGIES
APPLE	DATA DOMAIN	GIGAMON SYSTEMS LLC	KEYTRONIC
APPLIAN TECHNOLOGIES INC	DATA LTD INC	GOLDENRAM	KINGSTON
ARISTA CORPORATION	DATALUX	GOOGLE	LANNER INC
ARISTA NETWORKS	DEC	GUIDANCE SOFTWARE	LENEXPO
ASI	DECISION FRAMEWORKS	H3 SOLUTIONS INC	LENMAR
ASUS	DECISION MODELING	H3C Technology	LENOVO
AUSTIN HAYNE	DELCAM	HABEY USA	LENOVO X86
AVAYA	DELL	HEARTMATH LLC	LG ELECTRONICS
AVIGILON	DEVON TECHNOLOGIES	HELIOS SOFTWARE SOLUTIONS	LIFESIZE COMMUNICATIONS
AXCIENT	DIGI INTERNATIONAL	HEWLETT PACKARD ENTERPRISES	LOGIC CONTROLS
AXEL, INC.	DIGILIANT	HITACHI	LOGIC SUPPLY
AXIOM MEMORY	DIGITAL INTELLIGENCE INC.	HITACHI DATA SYSTEMS	LUIDIA INC
AXIOMTEK	DIGITAL TIGERS	HI-VAL	LUXRIOT
AXIS COMMUNICATIONS	DIGIUM	HONEYWELL	M&A
BARCO	DOUBLESIGHT	HOWARD COMPUTER	M7 CORPORATION
BARRACUDA NETWORKS	DRIVERTECH	HP	MATROX
BAYTECH	DT RESEARCH, INC.	HP INC	MAXSPEED
BIAMP SYSTEMS INC.	EATON	HTH ENGINEERING, INC.	MEDIAVUE SYSTEMS LLC
BLACK BOX	EDIGIN INC	i-BLASON	MERIDIAN KIOSKS

20-0825 A 798 of 908

Product Category			
BLUECAT NETWORKS	ELITE PC	IBM	MICRONPC
BOSANOVA INC	ELO TOUCHSYSTEMS	IBM PUBLICATIONS (CD$)	MICROS SYSTEMS
BOUNDLESS TECHNOLOGIES	EMACHINES	IBM SOFTWARE	MICROSEMI CORP
BOXX TECHNOLOGIES	EMC	IBUYPOWER	MICROSOFT
MICROSTAR	PACKETEER	SAPPHIRE	TOSHIBA
MILESTONE AV TECHNOLOGIES	PANASONIC	Savvius Inc	TOUCH DYNAMIC
MINUTEMAN	PANO LOGIC	SCALA BROADCAST MULTIMEDIA	TOUCHPOINT ELECTRONIC SOLUTIONS
MISC-MOUNT/BRAC	PAR TECHNOLOGIES	SCALE COMPUTING	TTUFF TECHNOLOGIES
MOTION COMPUTING	PARTNER TECH	SCANVEC	TTX
MOTOROLA ISG	PEAK-RYZEX	SDV INC	TYAN COMPUTER
MOXA TECHNOLOGIES, INC.	PELCO	SEAGATE	TYCRID PLATFORM TECH
MRV COMMUNICATIONS	PENGUIN COMPUTING	SENECA	UCOPIA Communications Inc
MSI	PERLE SYSTEMS	SERVERS DIRECT	VALCOM
NANAO	PIONEER	SHARP	VARTECH SYSTEMS INC
NCOMPUTING	PIONEERPOS	SHERLOCK SYSTEMS	VBRICK SYSTEMS
NCR	PIVOT3 INC.	SHUTTLE COMPUTER GROUP	VCE COMPANY LLC
NCS TECHNOLOGIES, INC.	PLANAR SYSTEMS	SILICON GRAPHICS INTL CORP	VERBATIM
NEC	PLIXER INTERNATIONAL	SimpliVity Corp.	VIDEO INSIGHT INC
NEC DISPLAY SOLUTIONS	POGO	SOLARWINDS	VIEWSONIC
NEOWARE	POLYCOM INC	SONIC FOUNDRY	VITA ELECTRONICS CO LTD
NETAPP	POSIFLEX	SONY	VIZIO
NETGEAR, INC.	POS-X	SPECTRALINK	VXL INSTRUMENTS
NETRIA	POWER ON SOFTWARE	SPOK INC	WACOM TECHNOLOGY
NETSCOUT SYSTEMS, INC	POWERCOLOR	STEALTH COMPUTER CORP.	WASP BARCODE
NETUX SOLUTIONS	PQ LABS INC.	SUPERMICRO COMPUTER	WEBSENSE
NEWISYS	PROSOFT ENGINEERING	SYMANTEC	WESTERN DIGITAL
NEX COM	PSSC LABS INC	SYN-APPS	WESTERN TELEMATIC INC
NEXSAN	PUBLIC INFORMATION KIOSK INC	SYNOLOGY	WINCOR NIXDORF
NLYNX SYSTEMS	QUANMAX USA (RSI)	SYNXCOM	WYSE TECHNOLOGY
NOR-TEC	QUANTA COMPUTER / QCT LLC	SYSTEMAX	XAVUS SOLUTIONS LLC
NORTHERN COMPUTER TECHNOLOGY	QUANTA COMPUTER INC	SYSTIMAX	XENARC TECHNOLOGIES
NORTHGATE INNOVATIONS	QUANTUM	TANGENT INC	XI3
NOVELL	QUORUMLABS INC	TATUNG	XROADS NETWORKS
NUTANIX INC	RACKABLE SERVERS	TEGILE	Z SYSTEMS, INC
OLEA, INC.	RACKMOUNT SOLUTIONS, LTD	TEGUAR COMPUTERS	ZEBRA TECHNOLOGY
ONSSI	RAPID7 LLC	TEKTRONIX	ZENITH DATA SYS
OPENGEAR	RASPBERRY PI	TELEADAPT, INC.	ZIVELO CORP
OPTICON	RED LION CONTROLS	TELEVIDEO	ZORN SOFTWARE
ORACLE	RICHARDSON ELECTRONICS	THALES ESECURITY INC	ZOTAC USA INC.
ORIGIN PC	RICOH	THINLABS, INC.	ZTE CORPORATION
ORION SYSTEMS INTERNATIONAL LTD	SAMSUNG	THINPATH SYSTEMS, INC	
OVERLAND STORAGE	SANS DIGITAL	TOPAZ SYSTEMS	
Systems - Handhelds			
1099 PRO, INC	BRIGHT POINT	EVENTBOARD	ID SOFTWARE
2L INC.	BROTHER	EVGA.COM	ID TECH
3COM	BUSLINK	EVO PDF SOFTWARE	iData
3M COMPANY	CELLEBRITE USA	FIREFLY COMMUNICATIONS LLC	IDEALTECH
ACER AMERICA	CHROMO, INC.	FLUKE NETWORKS	IDS SOFTWARE
ADVANCED PUBLIC SAFETY	CINGULAR WIRELESS	FUJITSU AMERICA	INFOCUS
AIRO WIRELESS	CIPHER LAB	FUJITSU MOBILITY	INGENICO
ALIEN TECHNOLOGY CORPORATION	CISCO SYSTEMS	FUJITSU SCANNERS	INSIGHT
ALL COMPONENTS	COBY ELECTRONICS	GAMEDAY ENTERTAINMENT LLC	INTEL
ALMACO	CODE	GARMIN	INTERMEC
ALURATEK, INC.	CODI INC	GE ACCESS	IREX TECHNOLOGIES
AMAZON	COGNEX CORPORATION	GENERAL DYNAMICS ITRONIX	JANAM TECHNOLOGIES LLC
AMERICAN BARCODE	CREATIVE LABS	GEOVISION INC.	JDS UNIPHASE CORPORATION
AMERICAN MICROSYSTEMS	CRESTRON ELECTRONICS	GETAC INC.	KANGURU
AMX	CTL	GIGABYTE TECH.	KENT DISPLAYS INC
APPLE	CURTIS INTERNATIONAL	GLOBAL WIRELESS DATA	KOBO INC.
ARCHOS	CYBERNET MANUFACTURING	GOOGLE	LENOVO
ASUS	DATA LTD INC	GROUP MOBILE INTL LLC	LG ELECTRONICS
AT&T	DATALOGIC	HANDHELD PRODUCTS	LUXOFT INTERNATIONAL COMPANY LIMITE
AUDIOVOX	DELL	HANDSPRING	MARANTZ AMERICA,INC.
AVAYA	DELORME	HEWLETT PACKARD ENTERPRISES	METROLOGIC
AXIOM MEMORY	DT RESEARCH, INC.	HONEYWELL	MICROS SYSTEMS
AZEND GROUP CORP.	EDGE ELECTRONICS INC.	HP	MICROSOFT
BARNES & NOBLE INC	ELITE PC	HP INC	MOBILE DEMAND

20-0825 A 799 of 908

Product Category			
BARTEC US CORP	ELO TOUCHSYSTEMS	HTC	MOBILTAB, INC.
BLACKBERRY	ENDER LABS INC	HYPERCOM	MOTION COMPUTING
BLUEBIRD, INC.	ERGONOMIC CONCEPTS	IBM	MOTOROLA ISG
BOGEN	ERGOTRON	ICON Q CORPORATION	MOTOROLA MOBILITY
MSI	PERCON	SUPERSONIC	VERIFONE
NAVMAN	PHAROS	SYMBOL	VERIZON
NEC DISPLAY SOLUTIONS	PHILIPS	SYMBOL CLICK SOFTWARE LLC	VIEWSONIC
NETRIA	PSC, INC.	SYNNEX INFORMATION TECHNOLOGY	VISUAL LAND, INC.
NETWORK TECHNOLOGIES	PSIBER DATA SYSTEMS INC.	TANGENT INC	VMWARE
NEWPORT DIGITAL TECHNOLOGIES, INC	REDBEAM	TECHDATA	WACOM TECHNOLOGY
NEXUS	RELM WIRELESS CORPORATION	TEKLOGIX	WAKEFIELD
NOKIA	ROCKWELL AUTOMATION	TEKTRONIX	WASP BARCODE
NOVATEL WIRELESS	SAMSUNG	TEXAS INSTRUMENTS	WORRY FREE GADGETS
NVIDIA	SANYO	T-MOBILE	WORTH DATA
OPTICON	SDA	TOSHIBA	X10.COM
PALMONE	SDV INC	TREND MICRO	XCIEL
PANASONIC	SHARP	TRIMBLE NAVIGATION LTD.	XPLORE TECHNOLOGIES
PANDIGITAL INC	SIERRA WIRELESS	TRIPOD DATA SYSTEMS	ZEBRA TECHNOLOGY
PARTNER TECH	SOCKET MOBILE	TURNING TECHNOLOGIES	ZZEE TOOLS CORPORATION
PC GUARDIAN	SONY	UNITECH	
PENPOWER	SPRINT	UTSTARCOM, INC.	
Systems - Motherboards			
1099 EXPRESS.COM	CISCO SYSTEMS	HSA HYNIX SEMICONDUCTOR AMERICA	PRINTEK
1099 PRO, INC	CREATIVE LABS	IBM	PRODIGY
10-STRIKE SOFTWARE	DAKTECH	IMC NETWORKS	PROTECT KEYBOARD COVERS
10ZIG TECHNOLOGY/BOSANOVA	DATALOGIC	INSIGHT	QUANMAX USA (RSI)
20TH CENTURY FOX HOME	DATAMAX	INTEL	RASPBERRY PI
3COM	DATASOUTH	INTERMEC	SABRENT
3WARE	DELKIN DEVICES	JATHEON	SAMSUNG
ABIT	DELL	JUNIPER NETWORKS	SATOAMERICA
ACER AMERICA	DFI	KINGSTON	SDA
ADTRAN	DIALOGIC	LENOVO	SDV INC
ADVANTECH AUTOMATION CORP.	EATON	LENOVO X86	SHARP
ALVARION	ELITE PC	LEXMARK	SHUTTLE COMPUTER GROUP
AMAZON	ELITEGROUP	LG ELECTRONICS	SONY
AMD	ELO TOUCHSYSTEMS	LUXOFT INTERNATIONAL COMPANY LIMITE	SOURCE TECHNOLOGIES
AOPEN	EMC	MAGMA	SOYO TEK INC
APC	EMULEX	MCDATA	SPARK
APPLE	ENTERASYS NETWORKS	MCM ELECTRONICS	SUNIX group
AREMCO PRODUCTS, INC.	EPSON	MEASUREMENT COMPUTING	SUPERMICRO COMPUTER
ARK TECHNOLOGY INC	ESKER	MEILHAUS ELECTRONIC	TANGENT INC
ASI	EVGA.COM	MICROSTAR	TEXAS INSTRUMENTS
ASROCK AMERICA INC	EXTREME NETWORKS	MITEL	TKO ELECTRONICS
AST	F5 NETWORKS	MOXA TECHNOLOGIES, INC.	TOSHIBA
ASUS	FELLOWES	MSI	TREND MICRO
AUDIOCODES, INC.	FIRST INTERNATIONAL COM	NATIONAL INSTRUMENTS	TYAN COMPUTER
AVAYA	FLUKE NETWORKS	NEC DISPLAY SOLUTIONS	VALCOM
AVID TECHNOLOGY INC	FOXCONN ELECTRONICS	NETAPP	VCE COMPANY LLC
AXIOMTEK	FUJITSU SCANNERS	NETRIA	VXL INSTRUMENTS
BCM ADVANCE RESEARCH	GATEWAY	NMS COMMUNICATION	WATCHGUARD
BERKSHIRE	GENICOM	NORCO USA	WYSE TECHNOLOGY
BEST DATA PRODUCTS	GIGABYTE TECH.	NVIDIA	XEROX
BIOSTAR	GOLDENRAM	OKI	XFX
BLACKMAGIC DESIGN USA	HEWLETT PACKARD ENTERPRISES	ORACLE	XILINX
BOUNDARY DEVICES	HITACHI	OVERLAND STORAGE	ZEBRA TECHNOLOGY
BROOKTROUT BY CANTATA TECHNOLOGY	HP	PANASONIC	ZOTAC USA INC.
CAPTARIS	HP INC	PICMG	
CHECK POINT SOFTWARE TECHNOLOGIE	HPC TECHNOLOGY INC	PNY TECHNOLOGIES	
Systems - Notebooks			
.COM SOLUTIONS	AMERICAN BARCODE	BARRACUDA NETWORKS	DAKTECH
02 SOLUTIONS	AMERICAN CYBERNETICS	BLUESTAR	DATALUX
1 TRIPPLITE	AOPEN	BOSANOVA INC	DELCAM
1099 PRO, INC	APC	BOXX TECHNOLOGIES	DELL
10GEN INC	APP DYNAMIC EHF	CANVYS	DEVON TECHNOLOGIES
10ZIG TECHNOLOGY/BOSANOVA	APPLANIX CORPORATION	CISCO SYSTEMS	DIGITAL INTELLIGENCE INC.
20TH CENTURY FOX HOME	APPLE	CLEAR CUBE	DT RESEARCH, INC.
3C CAD INC	ARCHOS	COMPAQ COMPUTER CORP	ELECTROVAYA

Product Category			
3COM	ASI	COMPUTER TECHNOLOGY LINK	ELITE PC
ACCESSDATA CORP	ASUS	COREL	EMACHINES
ACER AMERICA	AT&T	CTL	EMC
ADVANTIS	AVERATEC	CYBERNET MANUFACTURING	EMULEX
EQUUS COMPUTER SYSTEMS INC.	INDUSTRIAL COMP	MICROSTAR	RAZERUSA
F-CHART SOFTWARE	INFOCUS	MOBILE DEMAND	SAGER NOTEBOOK COMPUTER
FUJIKURA AMERICA, INC.	INFOLOGIX	MOTION COMPUTING	SAMSUNG
FUJITSU AMERICA	INSIDER SOFTWARE	MOTIONSYSTEMS	SAP AMERICA, INC.
FUJITSU MOBILITY	INSIGHT	MOTOROLA ISG	SDA
FUJITSU SCANNERS	INSIGHT SYSTEMS	MS TECHNOLOGY INC	SDV INC
FUJITSU TAKAMISAWA	INTEL	MSI	SHARP
GAMMATECH COMPUTER CORP.	INTERMEC	NCS TECHNOLOGIES, INC.	SONY
GATEWAY	INTERNAL CALENCE	NEC DISPLAY SOLUTIONS	SYMBOL
GENERAL DYNAMICS ITRONIX	IRIS	NEOWARE	TABLETKIOSK
GEOSOFT	KENSINGTON	NETRIA	TANGENT INC
GETAC INC.	KVM SWITCHES ONLINE LLC	NEWISYS	TARGUS
GIGABYTE TECH.	L&E MOBLIE MOUNTS	NORTHERN COMPUTER TECHNOLOGY	T-MOBILE
GOOGLE	LENEXPO	OQO	TOSHIBA
GROUP MOBILE INTL LLC	LENMAR	ORACLE	TRIMBLE NAVIGATION LTD.
HEWLETT PACKARD ENTERPRISES	LENOVO	ORIGIN PC	VIEWSONIC
HONEYWELL	LENOVO X86	PANACEA	VIZIO
HORIZON TECH	LEOSTREAM CORPORATION	PANASONIC	VXL INSTRUMENTS
HP	LG ELECTRONICS	PARTNER TECH	WACOM TECHNOLOGY
HP INC	M&A	PIONEER	WYSE TECHNOLOGY
HR ACUITY LLC	M7 CORPORATION	PIONEERPOS	XPLORE TECHNOLOGIES
IBM	MAGTEK	PLANTRONICS	YFC Cable
IBUYPOWER	MICRON CONSUMER PRODUCTS GROUP	PORTABLE TECH SOLUTIONS	ZOTAC USA INC.
IGEL TECHNOLOGY	MICRONPC	PROTECH TECHNOLOGIES INC	ZZEE TOOLS CORPORATION
IMATION	MICROSOFT	Q1 LABS INC	
Systems - Port Expansion			
1 EDI SOURCE	CRESTRON ELECTRONICS	INTEL	PALMONE
1 TRIPPLITE	DATALOGIC	INTERMEC	PANASONIC
3M COMPANY	DELL	IOGEAR TECHNOLOGY	PARAT SOLUTIONS
ACER AMERICA	DELTA	IXIA	PARTNER TECH
ADDLOGIX	DENSO CORPORATION	J5 CREATE	PERCON
ADEX ELECTRONICS,INC.	DIALOGIC	JANAM TECHNOLOGIES LLC	PHAROS
ADVANCED INDUSTRIAL COMPUTER	DT RESEARCH, INC.	JDSU	PHILIPS
ADVANTECH AUTOMATION CORP.	ELECTROGRAPH	JOTTO DESK	PHOTO CONTROL
ADVANTIS	ELGATO SYSTEMS, LLC	KENSINGTON	PIONEER
AMAZON	ELITE PC	KEYSPAN	PLANAR SYSTEMS
AMERICAN MICROSYSTEMS	ENOVATEIT	KODIAK	PLUGABLE TECHNOLOGIES
AMX	EVERCASE USA INC	LEDCO	PORTSMITH
ANKER	FUJITSU MOBILITY	LENMAR	PRECISION MOUNTING TECHNOLOGIES
ANUE SYSTEMS, INC.	FUJITSU SCANNERS	LENOVO	PSC, INC.
APC	GAMBER JOHNSON	LENOVO X86	RAM MOUNTS
APPLE	GARMIN	LG ELECTRONICS	SAMSUNG
APRICORN	GATEWAY	LIEBERT-EMERSON	SANYO
ARCHOS	GENERAL DYNAMICS ITRONIX	LUND INDUSTRIES	SHARP
ASUS	GETAC INC.	MACALLY	SIEMENS BUSINESS
AUDIOVOX	GFI SOFTWARE	MAD CATZ	SIIG
AUSTIN HAYNE	GIGAMON SYSTEMS LLC	MAGMA	SOCKET MOBILE
AXIOM MEMORY	GOLDENRAM	MATROX	SONNET TECHNOLOGY
AXIS COMMUNICATIONS	GOULD MODICON	MEASUREMENT COMPUTING	SONY
BALT	HABEY USA	METROLOGIC	ST LAB
BELKIN COMPONENTS	HANDHELD PRODUCTS	MICRO INNOVATION	STARTECH.COM
BEST DATA PRODUCTS	HAVIS SHIELD	MICROSOFT	SUPERMICRO COMPUTER
BLACK BOX	HAWKING TECHNOLOGY	MOBILITY ELECTRONICS	SYMBOL
BLACKBERRY	HENGE DOCKS LLC.	MOTION COMPUTING	TABLETKIOSK
BOOKENDZ/OLYMPIC CONTROLS	HEWLETT PACKARD ENTERPRISES	MOTOROLA ISG	TARGUS
BR METAL TECHNOLOGY INC	HONEYWELL	MOTOROLA MOBILITY	TASER INTERNATIONAL INC
CABLES TO GO	HP	MSI	TEKLOGIX
CABLES UNLIMITED	HP INC	NCS TECHNOLOGIES, INC.	TEKTRONIX
CALDIGIT	HUAWEI SYMANTEC TECHNOLOGIES	NEC DISPLAY SOLUTIONS	THERMALTAKE
CANON	HUMAN SCALE	NEOWARE	TOMTOM INCORPORATED
CHENBRO	IBM	NETAPP	TOSHIBA
CIPHER LAB	IMATION	NETRIA	TRENDNET
CISCO SYSTEMS	INFINITE PERIPHERALS	NVIDIA	TRENDWARE

Product Category			
CLEAR CUBE	INFINIWING INC.	OPTICON	TRIMBLE NAVIGATION LTD.
CODI INC	INFOCUS	OQO	TRIPP LITE
COMMUNICATIONS INTEGRATORS INC.	INFOLOGIX	ORACLE	TYAN COMPUTER
CRADLEPOINT, INC.	INSIGHT	OTHER WORLD COMPUTING	UNITECH
UTILITY	VERIFONE	WASP BARCODE	ZEBRA TECHNOLOGY
VANTEC	VIEWSONIC	XPLORE TECHNOLOGIES	
Systems - Power Protection/System Batteries			
10ZIG TECHNOLOGY/BOSANOVA	AMERICAN BATTERY	BAYTECH	COBRA ELECTRONICS
1776 SOFTWARE	AMERICAN FIBERTEK, INC	BELKIN COMPONENTS	CODE
1-800-BATTERIES/IGO	AMERICAN MICROSYSTEMS	BELL & HOWELL	CODI INC
3COM	AMPERGEN	BESTTECGROUP	COGNEX CORPORATION
3M COMPANY	AMPLIVOX SOUND SYSTEMS	BFG TECHNOLOGIES	COGNITIVE SOLUTIONS
3M TOUCH SYSTEMS	AMSTRON CORP	BITS LIMITED	COLEMAN CABLE INC
3WARE	AMX	BIX COMPUTERS	COMING DATA
4XEM CORP.	A-NEUTRONICS, INC.	BIXOLON	COMMUNICATIONS INTEGRATORS INC.
A10 NETWORKS INC.	ANIXTER	BLACK BOX	COMMUNICATIONS SPECIALTIES, INC.
AAXA TECHNOLOGIES, INC	ANKER	BLACKBERRY	COMMUNICATIONS SUPPLY CORPORATION
AAXEON TECHNOLOGIES LLC.	ANOVA MICROSYSTEMS, INC.	BLACKMAGIC DESIGN USA	COMPAQ COMPUTER CORP
ABA MORIAH CORPORATION	ANTEC	BLUE COAT SYSTEMS	COMPSEE
ABB	ANTHRO CORPORATION	BOGEN	COMPUTER EXCHANGE LTD
ACBEL POLYTECH INC.	ANUE SYSTEMS, INC.	BOSCH SECURITY	COMPUTER LAB
ACCELL	AOPEN	BOUNTIFUL WIFI	COMPUTER PERIPHERALS UNLTD
ACCESS INTERFACING SOLUTIONS	APANTAC LLC	BRADY	COMTROL
ACCUTECH	APC	BREEZECOM	CONAIR CORPORATION
ACER AMERICA	APEVIA	BRENTHAVEN	CONDUSIV TECHNOLOGIES
ACME PACKET	APEX	BRETFORD	CONNEX
ACROMAG, INC.	APPLE	BRG PRECISION PRODUCTS INC	CONNTEK INTEGRATED SOLUTIONS, INC.
ACTI CORPORATION	APPOSITE TECHNOLOGIES INC	BRIDGEWAVE	CONSTANT TECHNOLOGIES INC
ACTIONTEC ELECTRONICS, INC.	APRICORN	BRIGHT MANUFACTURING LLC	COOLER MASTER
ACUMENTRICS CORPORATION	APW	BROCADE	COOLMAX TECHNOLOGY, INC
ADAPTEC	ARCHOS	BROOKTROUT BY CANTATA TECHNOLOGY	CORERO NETWORK SECURITY
ADC KENTROX	ARCSERVE	BROTHER	CORSAIR MEMORY
ADC TELECOMMUNICATIONS	ARECA US	BUD INDUSTRIES	CP TECHNOLOGIES
ADDERTECHNOLOGY	ARISTA NETWORKS	BUFFALO TECHNOLOGY	CRADLEPOINT, INC.
ADDMASTER	ARISTA POWER	BURGESS COMPUTER DECISIONS INC	CRESTRON ELECTRONICS
ADD-ON COMPUTER PERIPHERALS	ARUBA NETWORKS	BV TECH S.p.A	CROSS MATCH TECHNOLOGIES INC
ADDON IT	ASCEND COMMUNICATIONS	BYTECC	CRU-DATA PORT
ADDONICS TECHNOLOGY INC.	ASCOM	C&D TECHNOLOGIES INC	CS ELECTRONICS
ADTRAN	ASIAN POWER DEVICES INC.	CABLES TO GO	CSB BATTERY CO.
ADVANCED PUBLIC SAFETY	ASPIRE	CABLES UNLIMITED	CTL
ADVANTECH AUTOMATION CORP.	ASUS	CAMBIUM NETWORKS	CTS NORTH AMERICA
AEC	ATEN TECHNOLOGY	CAMTRIA	CTX
AEROHIVE NETWORKS	Athenatech	CANARY COMMUNICATIONS	CURTIS COMPUTER
AEROSCOUT	ATLAS SOUND	CANON	CYBERDATA SYSTEMS
AGILENT	ATON	CANOPUS	CYBERNET MANUFACTURING
AIMS POWER	ATTACHMATE	CAPTARIS	CYBERPOWER SYSTEMS
AIPHONE	ATX	CARDSCAN	CYBERVIEW TECHNOLOGY INC
AIR MAGNET	AUDIOCODES, INC.	CASIL	CYCLADES
AIRO WIRELESS	AUDIO-TECHNICA	CASIO	D & H DISTRIBUTION
AJA VIDEO SYSTEMS	AUDIOVOX	CATERPILLAR	DA-LITE
AJC BATTERY	AUSTIN HAYNE	CELLEBRITE USA	DAMAC PRODUCTS, INC
ALCATEL	AUTOMATIONDIRECT	CENTERLINE SOFTWARE	DANTONA INDUSTRIES INC
ALINABAL INC.	AVAYA	CENTRIX INTERNATIONAL	DAP TECHNOLOGIES
ALLEN TEL	AVERATEC	CHAMBERLAIN GROUP	DATA LTD INC
ALLIED ELECTRONICS, INC.	AVOCENT-EMERSON	CHANNEL SOURCES DISTRIBUTION CO.	DATA PROBE
ALLIED TELESIS	AVTECH CORPORATION	ChargerLeash	DATACOM SYSTEMS INC.
ALLOT COMMUNICATIONS	AXIOHM	CHARISMAC ENGINEERING INC.	DATALOGIC
ALLSTAR BATTERIES	AXIOM MEMORY	CHATSWORTH PROD	DATAMATION SYSTEMS, INC.
ALPHA	AXIS COMMUNICATIONS	CHECK POINT SOFTWARE TECHNOLOGIE	DATAMAX
ALPHA TECHNOLOGIES, LTD.	B & B ELECTRONICS	CHENBRO	DATASOUTH
ALPHA TELECOM, INC. U.S.A.	B.B.BATTERY	CHIEF	DEC
ALTEC LANSING CONSUMER	BALT	CHIP PC TECHNOLOGIES	DELCAM
ALTINEX, INC.	BARCO	CINGULAR WIRELESS	DELL
ALTRONIX	BARCO ORTHOGON L.L.C.	CIPHER LAB	DELL SOFTWARE INC
ALURATEK, INC.	BARRACUDA NETWORKS	CIRCA TELECOM	DELTA
ALVARION	BARTEC US CORP	CISCO SYSTEMS	DENSO CORPORATION
AMAZON	BASLER AG	CITIZEN	DIABLOTEK INC

Product Category			
AMBIR TECH	BATTERY TECH	CITRIX	DIALOGIC
AMD	BATTERY WHOLESALE	CLEAR CUBE	DIGI INTERNATIONAL
AMER NETWORKS	BATTERY-BIZ INC.	CLEARONE	DIGIPOWER
AMERICAN BARCODE	BAY TECHNICAL ASSOCIATES	CMS PRODUCTS	DIGITAL ACOUSTICS CORPORATION
DIGITAL CHECK CORP	F5 NETWORKS	HAVIS SHIELD	JUNIPER NETWORKS
DIGITAL INTELLIGENCE INC.	FALCON ELECTRIC INC.	HERITAGE TRAVELWARE	JVC
DIGITAL LOGGERS INC	FARGO ELECTRONICS	HEWLETT PACKARD ENTERPRISES	KABA BENZING AMERICA INC
DIGITAL PERIPHERAL SOLUTIONS, INC.	FASTPOINT/FTG DATA SYSTEMS	HIGH TECH COMPUTERS CORP.	KBC NETWORKS
DIGITAL TIGERS	FATPIPE	HIPRO ELECTRONICS	KENDALL HOWARD
DIGITALSTORAGE	FEDCO	HIPSTREET	KENSINGTON
DITEK	FELLOWES	HITACHI	KENTROX
DJI	FIBERPLEX INC	HITACHI DATA SYSTEMS	KEYSIGHT TECHNOLOGIES INC
D-LINK SYSTEMS	FLEXITY	HOFFMAN	KIDIGI
DOUBLE ROBOTICS	FLUKE NETWORKS	HOMACO	KINGSTON
DR BATTERY CO., LTD.	FORCE10 NETWORKS, INC	HONEYWELL	KINGWIN
DRIVERTECH	FORE/MARCONI	HP	KODAK
DROBO	FORTINET	HP INC	KONEXX
DRS TECHNOLOGIES, INC.	FORTRESS TECHNOLOGIES	HTC	KONFTEL INC
DT RESEARCH, INC.	FOUNDRY NETWORKS	HTH ENGINEERING, INC.	KONICA-MINOLTA
DTK	FRANZUS	HUBBELL-PREMISE	KRAMER ELECTRONICS, LTD.
DURACELL	FSP GROUP	HUMAN SCALE	KRONOS INC.
DYMO	FSR	HUTTON COMMUNICATIONS	KVA PROTECTION
DYNAMIC NETWORK FACTORY, INC.	FUJI MEDIA	HYPERCOM	LACIE LTD
DYNEX PRODUCTS	FUJIKURA AMERICA, INC.	HYPERLINK TECH	LAIRD TECHNOLOGIES
EATON	FUJITSU AMERICA	IBM	LANCAST NETWORKS
ECOMASTER	FUJITSU MOBILITY	IBM SOFTWARE	LANTRONIX
EGOWAY	FUJITSU SCANNERS	IC INTRACOM USA INC	LAPTOP CHARGER FACTORY
ELAN TECHNOLOGIES	FULLER ENGINEERING CO LLC	ICI NETWORKS	LAW ENFORCEMENT SUPPLY
ELECTRON METAL A.I.G. INC.	FURMAN SOUND, LLC	ID TECH	L-COM, INC.
ELECTROVAYA	FURUKAWA	IGEL TECHNOLOGY	LEDCO
ELITE PC	GAMBER JOHNSON	IIYAMA	LEFTHAND NETWORKS
ELLIPTICAL MOBILE SOLUTIONS LLC	GARLAND TECHNOLOGY	IMATION	LEGRAND
ELMO	GARMIN	IMC NETWORKS	LENMAR
ELO TOUCHSYSTEMS	GARRETTCOM	IMPINJ	LENOVO
EMACHINES	GATEWAY	INCIPIO TECHNOLOGIES	LENOVO X86
EMC	GE SECURITY	INFINITE PERIPHERALS	LENOX SOFTWORKS INC
EMERGE TECHNOLOGIES INC	GEFEN	INFOBLOX	LEOCH BATTERY CORPORATION
EMERSON NETWORK POWER	GEIST	INFOCUS	LEPA TECHNOLOGY CORP
EMPIRE BATTERIES, INC.	GEMBIRD SOFTWARE LTD	INFOLOGIX	LEVITON TELECOM
ENDRUN	GENERAL DATACOMM	INFORTREND	LEXMARK
ENERGIZER BATTERY	GENERAL DYNAMICS ITRONIX	INGENICO	LG ELECTRONICS
ENERGY XTREME LLC	GENERIC LOGIC INC	INGERSOLL-RAND COMPANY	Li Shin International Enterprise Co
ENERMAX USA CORPORATION	GENICOM	INMOTION TECHNOLOGY	LIEBERT-EMERSON
ENERSYS	GEOVISION INC.	INNERGIE	LIFESIZE COMMUNICATIONS
ENGENIUS	GETAC INC.	INNOVATION FIRST	LIND ELECTRONIC
ENGINEERED NETWORK SYSTEMS	GIGAMON SYSTEMS LLC	INSIGHT	LINEARITY ELECTRONICS CO., LTD
ENHANCE	GLOBAL INDUSTRIAL EQUIPMENT	INSIGHT VIDEO NET, LLC	LINKSYS
ENLIGHT CORP USA	GLOBAL MARKETING	INSPIRE HOLDINGS	LINKSYSTEM GROUP
ENOVATE MEDICAL	GLOBAL TECHNOLOGY SYSTEMS	INTEL	LITE ON PERIPHERALS
ENOVATEIT	GLOBTEK, INC.	INTELLIGENT COMPUTER SOLUTIONS	LITEWAY, INC.
ENTERASYS NETWORKS	GO PRO	INTELLINET NETWORK SOLUTIONS	LOCK N CHARGE
EPIPHAN SYSTEMS	GOLDENRAM	INTERMEC	LOGIC CONTROLS
EPSON	GOMADIC CORP	INTERNATIONAL POWER	LOGIC SUPPLY
EQUALLOGIC, INC.	GRAINGER	INTERSTATE BATTERIES	LOGICUBE
EQUINOX SYSTEMS	GRANDSTREAM NETWORKS	I-O CORPORATION	LOGITECH
EQUUS COMPUTER SYSTEMS INC.	GRAPHIC PRODUCTS	IOGEAR TECHNOLOGY	LSI LOGIC
EREPLACEMENTS, LLC	GRASS VALLEY	IOMAGIC	LUCENT
ERGOTRON	GRAYBAR ELECTRIC COMPANY, INC.	IOMEGA	LUXOR
ETASIS	GREAT LAKES	IPCELERATE - IPSMARTSUITE	M&A
ETECH PRODUCTS & MARKETING	GREEN MOUNTAIN BATTERY INC	IRECORD.TV	M7 CORPORATION
ETHERWAN	GREENLEE TEXTRON INC	ISTARUSA	MACALLY
EVERCASE USA INC	GRID CONNECT INC	IT WATCHDOGS	MACE GROUP
EVEREADY	GRIFFIN TECHNOLOGY	ITOUCH INC.	MAGENTA RESEARCH LTD
EVERFOCUS	GROUP MOBILE INTL LLC	ITW LINX	MAGMA
EVGA.COM	GRUBER INDUSTRIES, INC	IXIA	MAGTEK
EXABYTE	GUARDIAN	JACO INC	MATROX
EXALT COMMUNICATIONS INC	GW INSTEK	JANAM TECHNOLOGIES LLC	MAXELL CORP OF AMERICA

20-0825 A 803 of 908

Product Category			
EXELON TECHNOLOGY	GYRATION	JAWBONE	MAXTOR
EXELTECH	H3C Technology	JENKCO	MAYLINE
EXTREME NETWORKS	HAMMOND MANUFACTURING	JENTEC TECHNOLOGY CO., LTD.	MCAFEE
EXTRON	HANDHELD PRODUCTS	JETSTORE	MCM ELECTRONICS
MEANWELL	NEWMAR	PLUG IN STORAGE SYSTEMS INC	SAMSONITE
MECA ELECTRONICS, INC.	NEWMODE ELECTRONICS	PLUGABLE TECHNOLOGIES	SAMSUNG
MEDIA CONTROL SYSTEMS	NEXSAN	PNY TECHNOLOGIES	SANDUSKY CABINETS
MEDIAPOWER	NIKON	POLYCOM INC	SANFORD
MELLANOX	NITEK	POLYVISION	SANHO
MEMOREX	NOKIA	PORTER CASE	SANYO
MERU NETWORKS	NORTH AMERICAN CABLE EQUIPMENT	PORTSMITH	SATOAMERICA
METROLOGIC	NORTHERN COMPUTER TECHNOLOGY	POSIFLEX	SAVANT PROTECTION INC
METTLER TOLEDO	NOVA ELECTRONICS	POWERDSINE	SCAN WIRELESS
MFi-APPLE	NOVATEL WIRELESS	POWERFIG	SCHLAGE RECOGNITION SYSTEMS
MG ELECTRONICS	N-TRON CORP	POWERGEN	SCITEC
MGE UPS	NUANCE	POWER-ONE, INC.	SDA
MICRO INNOVATION	NVIDIA	POWER-SONIC CORPORATION	SDV INC
MICRON TECHNOLOGY	OBVIUS	POWERTAP	SEA SONIC ELECTRONICS
MICRONPC	OCZ TECHNOLOGY	POWERVAR	SEAGATE
MICROS SYSTEMS	OFF-GRID SOLUTIONS	POWERWARE	SEASONIC ELECTRONICS, INC.
MICROSEMI CORP	OFFICEMAX	PRECISION MOUNTING TECHNOLOGIES	SEIDIO, INC
MICROSOFT	OFFSPRING TECHNOLOGIES	PREMIUM POWER CORPORATION	SEIKO INSTRUMENTS
MIDDLE ATLANTIC	OKI	PREP-CO PRODUCTS	SE-KURE CONTROLS, INC
MIDLITE	OLYMPUS AMERICA	PRINTEK	SENSAPHONE
MILAN TECHNOLOGY	OMNITRON	PRINTRONIX	SENSATRONICS
MINI-CIRCUITS	ONCORE	PROCERA NETWORKS, INC.	SENTRY
MINUTEMAN	ONEAC	PROMETHEAN	SERVER TECH
MITEL	O'NEIL	PROMISE TECHNOLOGY	SERVERLIFT
MITSUBISHI	OPEN TEXT	PROXIM	SEWELL DEVELOPMENT CORP.
MK BATTERY	OPENGEAR	PSC, INC.	SF CABLE, INC.
MMF	OPTICON	PSION	SHARKRACK
MOBEE TECHNOLOGY	OPTI-UPS	PULIZZI	SHARP
MOBILE DEMAND	OPTOMA	PULSE SECURE	SHUTTLE COMPUTER GROUP
MOBILITY ELECTRONICS	OQO	PYLE AUDIO INC	SIEMENS BUSINESS
MOBOTIX CORP	ORACLE	PYRAMID INDUSTRIES	SIEMENS COMMUNICATIONS
MODULAR INTEGRATED SOLUTIONS, INC.	ORTRONICS	QLOGIC CORP.	SIEMON
MONARCH	OTHER WORLD COMPUTING	QNAP SYSTEMS, INC	SIERRA WIRELESS
MONOPRICE	OVERLAND STORAGE	Q-SEE	SIGMA DATA
MONSTER CABLE	P3 INTERNATIONAL	QUAIL ELECTRONICS	SIGNAMAX
MOONBLINK COMMUNICATIONS	PACKETEER	QUANTUM	SIIG
MOPHIE	PALADIN TOOLS	QUIKTRON	SILVERSTONE TECHNOLOGY
MOTION COMPUTING	PALMONE	QUINTUM	SIMA PRODUCTS CORPORATION
MOTOROLA ISG	PANAMAX	QVS INC.	SINO-AMERICAN ELECTRONICS CO, LTD
MOTOROLA MOBILITY	PANASONIC	RACKMOUNT SOLUTIONS, LTD	SIXNET
MOUSER ELECTRONICS INC	PANDUIT	RADIAN TECHNOLOGIES	SMARTDISK
MOXA TECHNOLOGIES, INC.	PANINI NORTH AMERICA	RADIO DESIGN LABS, INC.	SMARTWAVE TECHNOLOGIES
MRV COMMUNICATIONS	PANO LOGIC	RADIRECT	SMC NETWORKS
MSI	PARADYNE	RADWARE	SMITHS POWER
MULTITECH SYSTEMS	PARTNER TECH	RAM MOUNTS	SMK-LINK
MURATEC	PARTS NOW	RARITAN	SNOM
NATIONAL INSTRUMENTS	PATTON	RAVICA	SOCKET MOBILE
NAXA ELECTRONICS, INC.	PC POWER & COOLING-SUPPLY	RAYOVAC	SOLE SOURCE TECHNOLOGY
NCR	PDI, INC	RCA	SONICWALL
NDS SURGICAL IMAGING, LLC	PEARSTONE	RED LION CONTROLS	SONORA DESIGN ASSOCIATES
NEATRECEIPTS	PEERLESS	RED PRAIRIE	SONY
NEC	PELCO	RF IDEAS INC.	SOPHOS
NEC DISPLAY SOLUTIONS	PENGO COMPUTER ACCESSORIES	RGB SPECTRUM	SOUTHWEST DATA PRODUCTS
NEOWARE	PENTAX	RHINO EQUIPMENT	SPARCO TECHNOLOGIES
NER DATA	PERCON	RITTAL	SPARKLE POWER
NEST LABS	PERLE SYSTEMS	RLE TECHNOLOGIES	SPECTRA LOGIC
NET OPTICS	PHAROS	ROAD WARRIOR	SPECTRACOM
NETAPP	PHIHONG USA	ROCKETFISH	SPECTRALINK
NETEON TECHNOLOGIES INC.	PHILIPS	ROCKWELL AUTOMATION	SQUARE D
NETGATE	PHOENIX CONTACT	ROSE ELECTRONIC	STAR MICRONICS
NETGEAR, INC.	PHYTOOLS LLC	ROSEWILL	STARDOT TECHNOLOGIES
NETRIA	PICO MACOM	RUBBERMAID	STARTECH.COM
NETSCREEN	PICTURETEL	RUCKUS WIRELESS	STORECASE BY KT

20-0825 A 804 of 908

Product Category			
NETWORK CRITICAL	PIONEERPOS	S.I. TECH	STRATEGIC TECHNOLOGY MGMT
NETWORK TECHNOLOGIES	PLANAR SYSTEMS	SABRENT	STREAK PRODUCTS, INC.
NEW TRENT INC.	PLANTRONICS	SAFENET, INC.	SUNPOWER TECHNOLOGIES
NEWER TECHNOLOGY	PLASMON DATA SYSTEMS	SAMLEX AMERICA, INC.	SUNSTAR COMPANY
SUPERIOR ELECTRIC	TOP TECH BUYS	V7	WESTERN DIGITAL
SUPERMICRO COMPUTER	TOPAZ SYSTEMS	VADDIO	WESTERN TELEMATIC INC
SUPERSONIC	TORCHSOFT	VALCOM	WHISTLER GROUP
SURGEX	TOSHIBA	VALENCE	WHITLOCK GROUP
SYMANTEC	TOTAL MICRO	VANGUARD PRODUCTS GROUP	WILSON ELECTRONICS, INC
SYMBOL	TOTAL POWER	VBRICK SYSTEMS	WINNCOM
SYN ELECTRONICS CO, LTD	TOUCH ELECTRONICS CO. LTD	VCE COMPANY LLC	WIN-TACT
SYNACCESS NETWORKS	TP-LINK TECHNOLOGY	VENTEV	WIRELESS SOLUTIONS
SYNAMETRICS	TRANSITION NETWORKS	VERACITY USA INC.	WIREMOLD
SYNERGY GLOBAL TECHNOLOGY	TRANSTECTOR	VERBATIM	WORTH DATA
SYSTECH	TRAVELON INC.	VERIFONE	WRIGHT LINE
SYSTIUM TECHNOLOGIES	TREND MICRO	VERINT SYSTEMS INC.	WYSE TECHNOLOGY
TALLY/GENICOM	TRENDNET	VERIZON	XACT
TANDBERG DATA	TRENDWARE	VERSA TECHNOLOGY	XANTREX
TANGENT INC	TRIAD FLOORS	VGO COMMUNICATIONS, INC	XENARC TECHNOLOGIES
TARGUS	TRICENTRIC	VIAVI SOLUTIONS	XEROX
TDK	TRIMBLE NAVIGATION LTD.	VICTORY MULTIMEDIA	XFX
TEAC	TRIPP LITE	VIDEOLARM	XIRRUS (See Notes)
TECH-MICRO.COM INC	TROPOS NETWORK	VIDEX	XP POWER
TECHNOLOGY SOLUTIONS LTD	TROY GROUP, INC	VIDYO	XPAL POWER INC.
TEKLOGIX	TUMI	VIEWSONIC	XPLORE TECHNOLOGIES
TEKNIC	TWELVE SOUTH	VIKING ELECTRONICS, INC	XTEND
TELCO SYSTEMS, A BATM COMPANY	TYAN COMPUTER	VISIONTEK	YEALINK NETWORK TECHNOLOGY CO LTD
TELEADAPT, INC.	TYCON POWER SYSTEMS	VITEK INDUSTRIAL VIDEO PRODUCTS	YUASA
TELECT	U.S. ROBOTICS	VIVOTEK	ZALMAN USA
TELEX	UBIQUITI NETWORKS	VIZIO	ZCOVER, INC.
TEMPERATURE@LERT	ULTRA PRODUCTS	VOX TECHNOLOGIES	ZEBRA TECHNOLOGY
TERRA-WAVE	ULTRATEC, INC.	VSS MONITORING, INC.	ZIOTEK
TESSCO	UNITECH	VXL INSTRUMENTS	ZIPPY TECHNOLOGY CORP
TEXAS INSTRUMENTS	UNITED DIGITAL TECHNOLOGIES	WACOM TECHNOLOGY	ZONATHERM PRODUCTS INC
TEXAS MEMORY SYSTEMS, INC.	UNIVERSAL ELECTRIC CORPORATION	WASP BARCODE	ZONIT STRUCTURED SOLUTIONS LLC
THERMALTAKE	UNIVERSAL POWER SYSTEMS, INC.	WATCHGUARD	ZOOM TELEPHONICS
THINK OUTSIDE	UPS BATTERY CENTER, LTD.	WATTS UP INC.	ZYXEL
THINLABS, INC.	UPTIME DEVICES	WEIFANG SEVEN-STAR PWR EQUIP. CO	
THOMSON INC	UTILITY	WESTCON	
TOCAD	UTSTARCOM, INC.	WESTERN DATACOM	
Systems - Processor Upgrades			
1 TRIPPLITE	CYBERNET SYSTEMS	GOOD HOPE BAG	NEC DISPLAY SOLUTIONS
10ZIG TECHNOLOGY/BOSANOVA	CYPRESS SEMICONDUCTOR	H3C Technology	NOR-TEC
12GHOSTS INC	DAP USA, INC.	HEWLETT PACKARD ENTERPRISES	NUTANIX INC
ABERDEEN	DATALUX	HITACHI DATA SYSTEMS	NVIDIA
ACER AMERICA	DELL	HP	OPSWAT
ADVANTECH AUTOMATION CORP.	DIALOGIC	HP INC	ORACLE
ADVANTIS	DIGILIANT	i-BLASON	POWERLEAP
AMD	DIGITAL TIGERS	IBM	QSC AUDIO PRODUCTS, LLC.
ANIXTER	ELITE PC	IGEL TECHNOLOGY	QUANTUM
APPLE	ELO TOUCHSYSTEMS	INSIGHT	RANE
APPLIED MICRO CIRCUITS CORPORATION	EMC	INTEL	RSA SECURITY
APPRO INTERNATIONAL INC.	EXACQ TECHNOLOGIES INC	IN-WIN DEVELOPMENT	SDA
ASUS	FINISAR CORPORATION	KASPERSKY LAB, INC.	SDV INC
AVAYA	FUJITSU AMERICA	LENMAR	SIEMENS BUSINESS
AVENVIEW CORP	FUJITSU SCANNERS	LENOVO	SONNET TECHNOLOGY
AXIOM MEMORY	FUJITSU SERVER STORAGE	LENOVO X86	SPECTRACOM
AXIOMTEK	GATEWAY	LEXMARK	STORAGEFLEX INC.
CHECKPOINT SYSTEMS, INC.	GEFEN	LIPPERT EMBEDDED COMPUTERS, INC.	SUPERMICRO COMPUTER
CHENBRO	GENERAL DYNAMICS ITRONIX	MATROX	TOSHIBA
CISCO SYSTEMS	GENICOM	MAXTOR	VCE COMPANY LLC
CLEAR CUBE	GETAC INC.	MITEL	WEBSENSE
CROSSROADS	GIGABYTE TECH.	MOBILITY ELECTRONICS	XEROX
CYBERNET MANUFACTURING	GOLDENRAM	NATIONAL INSTRUMENTS	XPLORE TECHNOLOGIES
Systems - System Accessories			
1 TRIPPLITE	3M TOUCH SYSTEMS	ABIT	ACCUTECH
10ZIG TECHNOLOGY/BOSANOVA	3PAR	AC INFINITY	ACER AMERICA

20-0825 A 805 of 908

Product Category			
1-800-BATTERIES/IGO	4IMPRINT INC	AC/DC INDUSTRIES	ACL SERVICES
2FA, INC.	A10 NETWORKS INC.	ACCESSORY WORKSHOP LLC.	ACME PACKET
3COM	ABB	ACCOCOMPUTER	ACTIVIDENTITY CORPORATION
3M COMPANY	ABERDEEN	ACCUBANKER	ADAPTEC
ADC KRONE INC.	AMICO	AXWAY	C3 SOFTWORKS INC
ADC TELECOMMUNICATIONS	AMPLIFY.NET	B & B ELECTRONICS	CA TECHNOLOGIES
ADDERTECHNOLOGY	AMX	BALLISTIC CASE CO.	CABLE CONNECTOR
ADDLOGIX	AMZER	BALT	CABLE EXPRESS
ADDMASTER	ANCHOR PAD PRODUCTS	BARCO	CABLE MANAGEMENT SOLUTIONS, INC.
ADD-ON COMPUTER PERIPHERALS	ANDREA ELECTRONICS	BARNES & NOBLE INC	CABLEK INDUSTRIES
ADDONICS TECHNOLOGY INC.	ANGEL GUARD	BARRACUDA NETWORKS	CABLEORGANIZER.COM
ADESSO	ANIXTER	BATTERY TECH	CABLES TO GO
ADIRONDACK WIRE AND CABLE	ANRITSU COMPANY	BAUMGARTENS	CABLES UNLIMITED
ADJUSTABLE CLAMP CO.	ANTEC	BAYTECH	CABLETALK
ADLINK TECHNOLOGY INC.	ANTENNAS PLUS	BEACON WORLDWIDE	CABLOFIL, INC
ADOBE	ANTHRO CORPORATION	BELDEN	CABRELLI INC.
ADONIT	ANUE SYSTEMS, INC.	BELFUSE	CALDIGIT
ADS TECHNOLOGIES INC.	AOPEN	BELKIN COMPONENTS	CAMBIUM NETWORKS
ADTEC	APACER MEMORY	BELL & HOWELL	CAMTRIA
ADTRAN	APC	BERKSHIRE	CANARY COMMUNICATIONS
ADURO PRODUCTS, LLC	APCON	BES MANUFACTURING	CANLESS AIR SYSTEM
ADVANCED INDUSTRIAL COMPUTER	APEX	BEST DATA PRODUCTS	CANLESS AIR, LLC
ADVANTECH AUTOMATION CORP.	APG	BETTER PACKAGES	CANOGA PERKINS
ADVANTIS	APG CASH DRAWER	BIOSTAR	CANON
ADVANTUS CORP.	APOLLO	BIX COMPUTERS	CANOPUS
AEGIS ELECTRONIC GROUP	APPLE	BIXOLON	CANVYS
AEROFLEX COLORADO SPRINGS	APRICORN	BLACK BOX	CAPSA SOLUTIONS
AEROSCOUT	APW	BLACKBERRY	CARAHSOFT
AEVOE CORP MOSHI	AQUAPAC	BLACKHAWK LABS	CARD SCANNING SOLUTIONS
AFC INDUSTRIES, INC.	ARCHELON ENCLOSURES	BLACKMAGIC DESIGN USA	CARDEXPERT
AFCO SYSTEMS	ARCHIVE	B-LINE INC.	CARDSCAN
AFFIRMATIVE COMPUTER PRODUCTS	ARCO COMPUTER	BLUE BAMBOO	CARLON
AGILENT	ARCTIC COOLING INC.	BLUE CAT NETWORKS	CASCADE MICROTECH INC
AGORA LEATHER PRODUCTS	ARISTA NETWORKS	BLUE COAT SYSTEMS	CASCO MFG SOLUTIONS
AIC INC.	ARK TECHNOLOGY INC	BLUECAT NETWORKS	CASE LOGIC
AIPHONE	ARKON	BLUELOUNGE	CASEACE PRODUCTS, LLC.
AIR MAGNET	ARMOR ACTIVE, INC.	BLUESTAR	CASECROWN
AIRTIGHT NETWORKS	ARUBA NETWORKS	BOBJGEAR LLC	CASECRUZER, INC.
AJA VIDEO SYSTEMS	ASI	BOCA RESEARCH	CASIO
AKRO-MILS	ASIA VITAL COMPONENTS CO	BODY GLOVE INTERNATIONAL	CBM
ALERATECH	ASUS	BODYGUARDZ	CCS INC
ALGO COMMUNICATION SOLUTIONS	AT&T	BOGEN	CCS PRESENTATION SYSTEMS, INC.
ALIENWARE CORPORATION	ATDEC	BONDHUS CORPORATION	CCX CORP
ALL COMPONENTS	ATEK	BOOKENDZ/OLYMPIC CONTROLS	CEDRUS CORPORATION
ALLEN TEL	ATEN TECHNOLOGY	BOOQ	CEL-FI
ALLIED TELESIS	Athenatech	BOOST CREATIVE SERVICES	CELLEBRITE USA
ALLSOP	ATL PRODUCTS	BOSANOVA INC	CELLECTIVE CASE, INC.
ALPHA	ATLAS SOUND	BOSCH SECURITY	CENTICARE CORPORATION
ALPHA TECHNOLOGIES, LTD.	ATOMOS INC	BOSE	CENTRAL TIME CLOCK INC
ALPHA-DATA	ATON	BOUNCEPAD NORTH AMERICA, INC.	CESIUM, INC.
ALTEC LANSING CONSUMER	ATP ELECTRONICS	BOUNDLESS TECHNOLOGIES	CETON CORPORATION
ALTERA CORPORATION	ATS, INC.	BOWMAN DISPLAYS DIGITAL IMAGING INC	CHAINTECH
ALTEX	ATTO TECHNOLOGY	BOXWAVE	CHAMBERLAIN GROUP
ALTIRIS	AU OPTRONICS CORP	BR METAL TECHNOLOGY INC	CHAOS SOFTWARE GROUP INC
ALTRONIX	AUDIOCODES, INC.	BRADY	CHARGEALL
ALTUS INDUSTRIES INC	AUDIOVOX	BRENTHAVEN	CHARLES INDUSTRIES
ALTUS NETWORK SOLUTIONS	AUSTIN HAYNE	BRETFORD	CHASE RESEARCH
ALVARION	AUTOMATIONDIRECT	BROADBAND TECHNOLOGIES, INC.	CHASSIS PLANS
AMAZON	AVAYA	BROADVISION INC	CHATSWORTH PROD
AMBIR TECH	AVE INVESTMENTS, INC.	BROCADE	CHECK POINT SOFTWARE TECHNOLOGIE
AMCO DISTRIBUTING	AVERATEC	BROOKS INTERNET	CHECKPOINT SYSTEMS, INC.
AMCO ENGINEERING	AVERY BERKEL	BROOKTROUT BY CANTATA TECHNOLOGY	CHENBRO
AMD	AVERY DENNISON CORP	BROTHER	CHIEF
AMERICAN ALLOY	AVIGILON	BRYCO PRODUCTS	CHILDSPLAY VISION SYSTEMS
AMERICAN BARCODE	AVNET	BUD INDUSTRIES	CHINROSE
AMERICAN FIBERTEK, INC	AVOCENT-EMERSON	BUDDY PRODUCTS	CHIP PC TECHNOLOGIES
AMERICAN FLOOR MATS	AVTECH CORPORATION	BUFFALO TECHNOLOGY	CINGULAR WIRELESS

20-0825 A 806 of 908

Product Category

AMERICAN MICROSYSTEMS
AMERICAN PRODUCTS
AMERICAN SECURITY PRODUCTS CO.
AMERIRACK
CITIZEN
CITOH
CITRIX
CLAMCASE LLC
CLARITY PRODUCTS
CLEAR CUBE
CLEARONE
CLOVER TECHNOLOGIES GROUP
COACTIVE TECHNOLOGIES
COBY ELECTRONICS
COCOON INNOVATIONS
CODI INC
COGNITIVE SOLUTIONS
COLUBRIS NETWORKS
COMMAND TECHNOLOGY
COMMSCOPE (COMSEARCH)
COMMUNICATION DEVICES INC.
COMMUNICATIONS SUPPLY CORPORATION
COMPAQ COMPUTER CORP
COMPREHENSIVE
COMPUCOVER
COMPU-LOCK
COMPULOCKS BRANDS, INC.
COMPUSPACE LC
COMPUTER BRACKET SOLUTIONS
COMPUTER DUST SOLUTIONS
COMPUTER EXCHANGE LTD
COMPUTER LAB
COMPUTER SECURITY PRODUCTS
COMPUTER SUPPLY CORPORATION-A.K.A: CSC
COMSTOR
COMTROL
CONFIA SYSTEMS INC
CONNECTRONIX
CONSTANT TECHNOLOGIES INC
CONTEMPORARY CONTROL SYSTEMS, INC.
CONTROL4
COOL GEAR
COOLER MASTER
COOLERGUYS
COOLJAG USA
COOLMAX TECHNOLOGY, INC
COOPER B-LINE
COOPER CASES
COOPER WHEELOCK
CORD BUDDY
CORECASHLESS
CORNING
CORSAIR MEMORY
CORTELCO-KELLOG
COUNTRYMAN ASSOCIATES, INC.
CPI COMMUNICATIONS
CRADLEPOINT, INC.
CREATIVE LABS
CRESTRON ELECTRONICS
CRITICAL COMPONENTS
CRU - CONNECTOR RESOURCES
CRU-DATA PORT
CRUISERS, INC
CRUXCASE LLC
CTL
CTX
CUSTOM MACHINE WORKS
AVTEQ, INC.
AXIOHM
AXIOM MEMORY
AXIS COMMUNICATIONS
CYBERGUYS
CYBERNET MANUFACTURING
CYBERNETICS
CYBERPOWER SYSTEMS
CYBERVIEW TECHNOLOGY INC
CYCLONE CO.
D & H DISTRIBUTION
D&R ELECTRONICS
Daikin
DAKTECH
DA-LITE
DAMAC PRODUCTS, INC
DART
DATA DRIVE THRU
DATA LTD INC
DATA MATRIX INC
DATA MAXX
DATA PROBE
DATA TRANSLATION, INC
DATACARD GROUP
DATACOM SYSTEMS INC.
DATALINK
DATALOGIC
DATALUX
DATAMATION SOFTWARE INC
DATAMATION SYSTEMS, INC.
DATAMAX
DATAPRODUCTS
DATASOUTH
DATUM FILLING SYSTEMS INC.
DAVAL TECHNOLOGIES
DAZZLE MEDIA
DEALERS ELECTRICAL SUPPLY
DEC
DECODED
DELL
DELL SOFTWARE INC
DELORME
DELTA
DENSO CORPORATION
DEPLOYABLE SYSTEMS INC
DEVON TECHNOLOGIES
DIALOGIC
DIAMOND MULTIMEDIA
DICOTA
DIGI INTERNATIONAL
DIGI-KEY CORPORATION
DIGIPOWER
DIGITAL CONCEPT
DIGITAL DECK COVERS
DIGITAL DISPLAY SYSTEMS, INC.
DIGITAL INNOVATIONS
DIGITAL INTELLIGENCE INC.
DIGITAL NETWORKS
DIGITAL STORAGE
DIGITAL TIGERS
DIGITALPERSONA, INC.
DIGITALSTORAGE
DIGIUM
DISPLAYS2GO
DISTINOW
DIVERSIFIED COMPUTER SYSTEMS, INC.
DJI
BUILT NY, INC
BURNDY
BUSHNELL PERFORMANCE OPTICS
BUSINESS MACHINE SECURITY
DOTWORKZ SYSTEMS
DOUBLE ROBOTICS
DOUBLESIGHT
DP TECHNOLOGY
DR BATTERY CO., LTD.
DRAKE INDUSTRIES
DRAPER SCREEN COMPANY
DRIVERTECH
DROBO
DT RESEARCH, INC.
DULCO, LLC.
DURACELL
DUST FREE PC
DUSTSHIELD
DYMO
DYNAMORE
DYNATRON CORP
DYNEX PRODUCTS
EARTEC
EASY CLOCKING
EASYMOUNTLCD.COM
EATON
E-BEAM
ECLIPSE TOOLS NORTH AMERICA INC
ECO STYLE
ECOMPUTER
EDGE
EDSAL MANUFACTURING CO, INC
EDWARDS SIGNALING
EIZO
ELAGO
ELECTROGRAPH
ELECTRON METAL A.I.G. INC.
ELECTRORACK
ELECTROVAYA
ELEGANT ACQUISITIONS
ELEGANT PACKAGING
ELEMENT CASE, INC.
ELETECH
ELITE PC
ELLIPTICAL MOBILE SOLUTIONS LLC
ELO TOUCHSYSTEMS
EM PHOTONICS, INC
EMACHINES
EMC
EMERGENT ONLINE
EMERSON NETWORK POWER
EMKA INC.
EMULEX
ENDER LABS INC
ENDICOTT RESEARCH GROUP
ENDRUN
ENERGIZER BATTERY
ENERGY XTREME LLC
ENERMAX USA CORPORATION
ENERSYS
ENGENIUS
ENGINEERED NETWORK SYSTEMS
ENHANCE
ENHANCED VISION
ENLIGHT CORP USA
ENOVATE MEDICAL
ENOVATEIT
CIPHER LAB
CIPHERTEX
Cisco Press
CISCO SYSTEMS
ENVOY DATA
EPSON
EQUINOX SYSTEMS
EREPLACEMENTS, LLC
ERGOKOMFORT
ERGOMART
ERGO-Q
ERGOTRON
ERICO
eSecurity Solutions, LLC
ESKER
ESOFT
ESS
ESTERLINE ADVANCED INPUT SYS.
ESTIMOTE, INC
EUROPTIMUM
EVERCASE USA INC
EVERCOOL THERMAL CORP, LTD
EVERKI USA INC.
EVERNOTE CORPORATION
EVGA.COM
EVO PDF SOFTWARE
EVOLUTION ROBOT
EXABYTE
EXACQ TECHNOLOGIES INC
EXECUTIVE COMMUNICATION SYSTEMS
EXTECH SYSTEMS
EXTREME NETWORKS
EXTRON
EZM INC.
F.J. WESTCOTT COMPANY
F5 NETWORKS
FAIRBANKS SCALES
FALCON ELECTRIC iNC.
FARGO ELECTRONICS
FASTCAP LLC
FASTENAL COMPANY
FASTPOINT/FTG DATA SYSTEMS
FATPIPE
FCI-BURNDY
FEDCO
FELLOWES
FENTEK INDUSTRIES
FIBERPLEX INC
FIBERXON/SOURCE PHOTONICS, INC
FINETEC
FINTIE LLC
FIRE KING
FIREEYE, INC.
FIRST INTERNATIONAL COM
FITBIT, INC.
FLEXTRAY
FLIR SYSTEMS
FLUKE NETWORKS
FMC TECHNOLOGIES, INC.
FORCE10 NETWORKS, INC
FORMASPACE
FORTINET
FOXCONN ELECTRONICS
FRANKE COMMERCIAL SYSTEMS
FRANZUS
FREQUENCY DEVICES INC.
FSP GROUP

Product Category			
CUSTOM PLASTIC DISTRIBUTORS	DLI.TOOLS	ENSURE TECHNOLOGIES	FSR
CYBER ACOUSTICS, LLC.	D-LINK SYSTEMS	ENTERASYS NETWORKS	FUERTE CASES
CYBER POWER PC	DOLPHIN COMPONENTS CORP.	ENVIROSAFE TECHNOLOGIES, INC.	FUJI MEDIA
CYBERDATA SYSTEMS	DOME COMPANY STORE	ENVOX AMERICAS	FUJIFILM Holdings America Corporation
FUJITSU AMERICA	HARGER LIGHTING & GROUNDING	IGEL TECHNOLOGY	JDS UNIPHASE CORPORATION
FUJITSU MOBILITY	HARMON KARDON	IKEY	JDSU
FUJITSU SCANNERS	HARRIS	ILUMINAR	JEA SALES, LLC
FUJITSU SERVER STORAGE	HAUPPAUGEWORKS	ILUV	JELCO
FUL INC.	HAVIS SHIELD	IMAGECOM	JENKCO
FURMAN SOUND, LLC	HAYES	IMATION	JENSEN TOOLS INC
FUSION-IO	HEAD ACOUSTICS	IMPACT COMPUTER & ELECTRONICS	JLC SOLUTIONS LLC
GADGET GUARD	HEALTH POSTURES LLC	IMPRIVATA, INC.	JOBY
GAMBER JOHNSON	HEARTLAND SERVICES	INCASE	JOTTO DESK
GAMEDAY ENTERTAINMENT LLC	HECKLERDESIGN	INCIPIO TECHNOLOGIES	JUNIPER NETWORKS
GARLAND TECHNOLOGY	HELLERMANNTYTON	INDIANA CASH DRAWER COMP	JUST MOBILE LTD
GARMIN	HENGE DOCKS LLC.	INDUSTRIAL ELECTRONIC ENGINEERS	JVC
GARRETTCOM	HERE2FIX	INFINITE PERIPHERALS	JWIN ELECTRONICS
Garvin Industries	HERITAGE TRAVELWARE	INFINITY QS INTERNATIONAL	KAGI
GATEWAY	HES INC.	INFINIWING INC.	KANGURU
GATOR CASES, INC	HEWLETT PACKARD ENTERPRISES	INFOBLOX	KANTECH
GBC	HID GLOBAL	INFOCASE	KANTEK
GCX	HIGHER GROUND DIAGNOSTICS	INFOCUS	KART-A-BAG MANUFACTURING INC.
GE ACCESS	HILTI, INC.	INFOLINX	KB COVERS
GE SECURITY	HITACHI	INFOLOGIX	KBZ COMMUNICATIONS, INC.
GEAR HEAD	HITACHI DATA SYSTEMS	INFORTREND	KEIL AN ARM CO
GEFEN	HITT MARKING DEVICES	INGATE	KELLY COMPUTER SUPPLY COMPANY
GEIST	HI-VAL	INGENICO	KENDALL HOWARD
GEMALTO	HM ELECTRONICS INC	INGERSOLL-RAND COMPANY	KENNETH COLE
GEMPLUS	HOFFMAN	INGRAM MICRO	KENSINGTON
GENERAL DEVICES	HOLIDAY GROUP	INMAGIC	KENSINGTON SOFTWARE
GENERAL DYNAMICS ITRONIX	HOMACO	INMOTION TECHNOLOGY	KENT DISPLAYS INC
GENICOM	HONEYWELL	INNOVATION FIRST	KENTROX
GENUITEC	HongYe	INNOVATIVE OFFICE PRODUCTS	KERI SYSTEMS
GEOVISION INC.	HOSA	INOVONICS WIRELESS CORPORATION	KEY SOURCE INTERNATIONAL
GETAC INC.	HOWELL DEVELOPMENTS	INSIGHT	KEYOVATION
GETDATA PTY LTD	HOYA CORPORATION	INTEGRATED NETWORK CABLE	KEYSCAN INC.
GFI	HP	INTEL	KICTEAM INC.
GIGABYTE TECH.	HP INC	INTELLIGENT BIOMETRIC CONTROLS	KINESIS
GIGAMON SYSTEMS LLC	HPC TECHNOLOGY INC	INTELLIGENT COMPUTER SOLUTIONS	KINGSTON
GIZMAC	H-SQUARED LLC	INTELLITOUCH COMMUNICATIONS	KINGWIN
GLOBAL EQUIPMENT	HTC	INTERAXON, INC.	KLEIN TOOLS, INC.
GLOBAL INDUSTRIAL EQUIPMENT	HTH ENGINEERING, INC.	INTERLINK COMMUNICATION SYSTEMS	KOAMTAC
GLOBAL MARKETING	HUBBELL-PREMISE	INTERLINK ELECTRONICS	KODAK
GO PRO	HUDDLECAMHD	INTERMEC	KODIAK
GODIRECTINC.COM	HUI RUI	INTERMEDIA.NET, INC	KOLDLOK/TRITON TECHNOLOGY SYSTEMS,
GOLDENRAM	HUMAN SCALE	INTERNATIONAL MICROSYSTEMS INC	KONETIX,INC
GOLDTOUCH TECHNOLOGIES	HUMAN SOFTWARE	INTERNET TECHNOLOGY BROADCASTING	KONEXX
GOOD HOPE BAG	HUSKY MANUFACTURING CO.	IN-WIN DEVELOPMENT	KONICA-MINOLTA
GOOGLE	HYPERCOM	I-O CORPORATION	KORENIX TECHNOLOGY CO., LTD
GP SOFTWARE	HYPERLINK TECH	IOGEAR TECHNOLOGY	KOSS
GRADUS GROUP LLC	I/O CONNECTIONS, INC.	IOMEGA	KRAMER ELECTRONICS, LTD.
GRAINGER	i-BLASON	IOSAFE	KRONOS INC.
GRAND STANDS INC.	IBM	IPEARL INC	KWORLD COMPUTER CO.
GRANDTEC	IBM SOFTWARE	IPEVO INC.	KYOCERA
GRAYBAR ELECTRIC COMPANY, INC.	ICAT	IPORT	L&E MOBLIE MOUNTS
GREAT DATA	ICC	IRECORD.TV	L.H. DOTTIE COMPANY
GREAT LAKES	ICI NETWORKS	IREX TECHNOLOGIES	LACIE LTD
GREEN ONIONS SUPPLY	ICOMTECH INC	IRONPORT SYSTEMS	LAIRD TECHNOLOGIES
GREENLEE TEXTRON INC	ICON	ISTARUSA	LAMINEX
GRIFFIN TECHNOLOGY	ICS-IQ	IT WATCHDOGS	LANTRONIX
GRIPCASE	ICWUSA	IT XCHANGE	LASCAR ELECTRONICS
GRUBER INDUSTRIES, INC	ID SOFTWARE	ITHACA	LASER RECHARGE
GUARDIAN	ID TECH	ITW RAMSET	LAUTERBACH INC
GUMDROP	IDEAL INDUSTRIES, INC.	IVSO	LAW ENFORCEMENT SUPPLY
HALL RESEARCH	IDEC CORPORATION	IXIA	LAZA WIRELESS LLC
HALO	IDENTICARD	J & R	L-COM, INC.
HAMMOND MANUFACTURING	IDENTIVE GROUP, INC	J2 GLOBAL COMMUNICATIONS	LEAP MOTION, INC.

20-0825 A 808 of 908

Product Category			
HANDEHOLDER PRODUCTS, INC.	IDEX INC.	JACO INC	LEARNINGWARE, INC
HANDHELD PRODUCTS	IDI LABOR CHARGE	JANAM TECHNOLOGIES LLC	LEDCO
HARD CANDY	IFIXIT	JAWBONE	LEFTHAND NETWORKS
HARDIGG INDUSTRIES, INC.	IFROGZ	JBL MULTIMEDIA	LEGRAND
LEM SOLUTIONS	MCAFEE	MTVBOX	NOVELL
LENEXPO	MCGRAW-HILL CONSUMER PROD	MULTISCAN CORP.	NRG RESEARCH, INC
LENMAR	MCKLEIN COMPANY	MULTITECH SYSTEMS	NTEWORKS
LENOVO	M-EDGE	MURATEC	NVIDIA
LENOVO X86	MEDIAMOUNTS LTD.	MXL MICROPHONES	NXZT
LEPA TECHNOLOGY CORP	MEDIATECH	MYLEX	O.C. WHITE CO.
LEVITON TELECOM	MEIJI TECHNO AMERICA	N2 GROUP, INC.	OBERON INC
LEX TEC INC.	MEMOREX	NANONATION	ODYSSEY INNOVATIVE DESIGNS
LEXAR MEDIA	MERCURY INTERACTIVE	NANOSHOPPES.COM, INC	OFFICEMAX
LEXIS-NEXIS	MESA ELECTRONICS INC	NANOXIA	OFFSPRING TECHNOLOGIES
LEXMARK	MESSOA USA	NATIONAL INSTRUMENTS	OGIO INTERNATIONAL
LG ELECTRONICS	METAGEEK	NATIONAL PRODUCTS	OHAUS
LIBERTY CABLE	METRO RACKING	NATIVE INSTRUMENTS USA	OKI
LIEBERT-EMERSON	METRONIC	NCOMPUTING	OLEA, INC.
LIFEPROOF	METROVACUUM	NCR	OLICOM
LIGHTSPEED SYSTEMS INC	METTLER TOLEDO	NCS TECHNOLOGIES, INC.	OLYMPUS AMERICA
LIND ELECTRONIC	MICRO 2000	NEATRECEIPTS	OMNI GROUP
LINDY COMPUTER CONNECTION TECH	MICRO INNOVATION	NEC	OMNI-ID CAYMAN LTD
LIPPERT EMBEDDED COMPUTERS, INC.	MICRON CONSUMER PRODUCTS GROUP	NEC DISPLAY SOLUTIONS	OMNITRONIX
LITE ON PERIPHERALS	MICRONPC	NELLO CORPORATION	ONCORE
LITEWAY, INC.	MICROS SYSTEMS	NEOWARE	O'NEIL
LIVESCRIBE, INC.	MICROSCAN	NER DATA	OPEN TEXT
LOCK N CHARGE	MICROSEMI CORP	NET OPTICS	OPENGEAR
LOGIC CONTROLS	MICROSOFT	NETAPP	OPTI-UPS
LOGICUBE	MICROSOLUTIONS	NETEON TECHNOLOGIES INC.	OPTO 22
LOGIPEN	MICROTHIN PRODUCTS, INC	NETGEAR, INC.	OQO
LOGITECH	MICROVISION DEVELOPMENT, INC.	NETMOTION WIRELESS	ORACLE
LOGLOGIC, INC	MIDDLE ATLANTIC	NETRIA	ORBEON INC
LOWEPRO	MIDWAVE	NETSCOUT SYSTEMS, INC	ORTRONICS
LSI LOGIC	MIKE SANDMAN ENTERPRISES, INC.	NETWORK TECHNOLOGIES	OTHER WORLD COMPUTING
LUCENT	MILANTE, INC.	NETWORK VIDEO TECHNOLOGIES	OTTER PRODUCTS
LUMERICAL SOLUTIONS INC	MILESTONE SYSTEMS INC	NEW EAGLE LLC.	OTTLITE TECHNOLOGY
LUND INDUSTRIES	MINICOM ADVANCED	NEW TRENT INC.	OVERLAND STORAGE
LUXOR	MINUTEMAN	NEWEGG.COM	PAC AUDIO
LYNN ELECTRONICS CORP	MIRANDA TECHNOLOGIES	NEWER TECHNOLOGY	PACIFIC DESIGN
M&A	MISC-CABLES	NEWISYS	PACKETEER
M7 CORPORATION	MIT GMBH	NEWMODE ELECTRONICS	PADLETTE
MACALLY	MITEL	NEWPORT DIGITAL TECHNOLOGIES, INC	PALADIN TOOLS
MACE GROUP	MITSUBISHI	NEWTON CAMERA BRACKETS, INC.	PALM
MAD CATZ	MK 1 MANUFACTURING	NEXT LEVEL SOLUTIONS	PALMONE
MADGE NETWORKS	MMF	NEXUS	PALO ALTO NETWORKS
MAGELLAN SATELLITE ACCESS PRODUCTS	MOBILE DEMAND	NICE SYSTEMS	PANASONIC
MAGMA	MOBILE EDGE	NIDEC SANKYO CORPORATION	PANAVISE PRODUCTS, INC.
MAGTEK	MOBILE MARK, INC.	NIGHT OWL LLC.	PANDUIT
MAGWEL N.V	MOBILE TECHNOLOGIES INC	NIKE USA, INC.	PANINI NORTH AMERICA
MAINLINE INFORMATION SYSTEMS INC	MOBILE VIDEO DEVICES	NILES AUDIO CORPORATION	PANO LOGIC
MAKAYAMA MEDIA B.V.	MOBILITY ELECTRONICS	NIMBLE STORAGE INC	PANORAMA ANTENNAS INC
MAKITA USA	MOCKETT	NIS COMMUNICATIONS	PANTONE INC.
MANFROTTO	MODREC INTERNATIONAL NA LTD	NITE IZE, INC.	PARABEN CORPORATION
MANHATTAN WIRE PRODUCTS	MODULAR INTEGRATED SOLUTIONS, INC.	NIXON, INC.	PARAGON
MANTA MEDIA INC.	MODULR LLC.	NLYNX SYSTEMS	PARAT SOLUTIONS
MARATHON INDUSTRIES, INC.	MOLEX	NMB TECHNOLOGIES INC	PARTNER TECH
MARATHON TECHNOLOGIES CORPORATION	MONOPRICE	NOBLE SECURITY	PARTS NOW
MARCONI	MONSTER CABLE	NOCTUA	PAXTON ACCESS
MARSHALL ELECTRONICS	MONTBLANC	NOISE COM	PC GUARDIAN
MARWARE, INC.	MOORECO INC	NOKIA	PC POWER & COOLING-SUPPLY
MASSCOOL	MOPHIE	NOMADIX	PC TREASURES INC.
MASTER LOCK COMPANY LLC	MORRELL INDUSTRIES	NORAZZA, INC.	PDA PANACHE
MASTER MANUFACTURING COMPANY	MOTA	NORCO USA	PDI, INC
MATERIAL FLOW & CONVEYOR SYSTEMS, I	MOTION COMPUTING	NORCOMP INCORPORATED	PDP SYSTEMS
MATIAS CORPORATION	MOTIONSYSTEMS	NOR-TEC	PDU CABLES
MATROX	MOTOROLA ISG	NORTH AMERICAN CABLE EQUIPMENT	PEARSTONE
MAVERICK MULTIMEDIA	MOTOROLA MOBILITY	NORTH COAST TECHNICAL INC	PEAVEY

Product Category

MAX CASES
MAXELL CORP OF AMERICA
MAXIM INTEGRATED PRODUCTS, INC.
MAYLINE
PENPOWER
PENTAX
PERCON
PERFECTFIT TECHNOLOGIES
PERFORMANCE DESIGNED PRODUCTS LLC
PERIPHERAL LOGIX
PERLE SYSTEMS
PERM-A-STORE
PERTECH
PETSMART, INC.
PHANTEKS
PHAROS
PHILIPS
PHOENIX CONTACT
PHOTODON, LLC.
PHOTOSILK PRINTS LLC
PICO ELECTRONICS, INC.
PICTURE PHONE
PIENGINEERING
PILOT TECHNOLOGY
PINNACLE SYSTEMS
PIONEER
PIONEERPOS
PLABER SRL (HPRC)
PLANAR SYSTEMS
PLANET TECHNOLOGY CORP
PLANTRONICS
PLASMON DATA SYSTEMS
PLASTICASE, INC.
PLATINUM TECHNOLOGY
PLATINUM TOOLS
PLATT CASSES
PLENOM A/S
PLEXTOR
PLUG IN STORAGE SYSTEMS INC
PLUGABLE TECHNOLOGIES
PNY TECHNOLOGIES
POETIC CASES, INC.
POGO
POLAROID
POLK AUDIO
POLYCOM INC
POLYVISION
POSIFLEX
POS-X
POTTER ELECTRIC SIGNAL CO.,LLC.
POWER SUPPORT USA
POWERBX INC
POWERFIG
POWERGATE LLC
POWERGISTICS
POWERLEAP
POWER-SONIC CORPORATION
POWERVAR
POWERWARE
PPA INTERNATIONAL INC
PRECISE BIOMETRICS
PRECISION MOUNTING TECHNOLOGIES
PREFORMED LINE PRODUCTS
PREH
PREMIER MOUNTS
PREMIERTEK
PRESTIGE INTERNATIONAL
MOUNT IT
MOXA TECHNOLOGIES, INC.
MS CASH DRAWER
MSI
PROCOOL
PRODIGY
PRO-GARD
PROLINK COMPUTER, INC.
PROMETHEAN
PROMISE TECHNOLOGY
PROTECT COMPUTER PRODUCTS
PROTECT KEYBOARD COVERS
PROTEX SECURITY COMPANY
PROXIM
PSC, INC.
PSS
PULIZZI
PWR+
PYLE AUDIO INC
PYRAMID INDUSTRIES
QLOGIC CORP.
QMS
QNAP SYSTEMS, INC
QSC AUDIO PRODUCTS, LLC.
Q-STOR
QUALYS INC
QUAM-NICHOLS COMPANY
QUANTUM
QUBE CORPORATION
QUEST MANUFACTURING CO.
QUICKTREX
QUINTECH ELECTRONICS AND COMM, INC.
QUINTUM
QVS INC.
RACK SOLUTIONS INC
RACKIT TECHNOLOGY CORPORATION
RACKMOUNT SOLUTIONS, LTD
RACO INDUSTRIES
RADIAN TECHNOLOGIES
RADIO SHACK
RADWARE
RAIN DESIGN, INC.
RAM MOUNTS
RAPID7 LLC
RARITAN
RASPBERRY PI
RATOC SYSTEMS, INTERNATIONAL
RAVICA
RAYOVAC
RAZERUSA
RDM CORPORATION
RECOTON
redleaf
RELM WIRELESS CORPORATION
REVEAL
REVOLABS, INC.
REVOLVE ROBOTICS
RF IDEAS INC.
RGB SPECTRUM
RIMAGE
RIP-TIE INC.
RITTAL
RLE TECHNOLOGIES
ROAD READY CASES USA
ROCKWELL AUTOMATION
rogers communications
ROHN PRODUCTS INTERNATIONAL L.C.
NORTHERN COMPUTER TECHNOLOGY
NORTHERN TOOL
NOVATEL WIRELESS
NOVAVISION INC.
ROSSLARE SECURITY PRODUCTS INC
ROYAL SOVEREIGN INTERNATIONAL, INC.
RSA SECURITY
RUBBERMAID
RUCKUS WIRELESS
RUTHERFORD CONTROLS INT'L CORP.
SABRENT
SAFCO
SAFENET, INC.
SAFETY TECHNOLOGY INTERNATIONAL INC
SAMSILL CORPORATION
SAMSON TECHNOLOGIES CORP.
SAMSONITE
SAMSUNG
SANDISK
SANFORD
SANHO
SANMAR CORP
SANMINA CORPORATION
SANS DIGITAL
SANTAK
SANUS SYSTEMS
SANYO
SAP AMERICA, INC.
SAPPHIRE
SASE SHAM INC
SATOAMERICA
Savvius Inc
SCALE CENTER OF ARIZONA
SCANSOURCE
SCHLAGE RECOGNITION SYSTEMS
SCHNEIDER AUTOMATION
SCIENTIFIC ATLANTA
SCOSCHE INDUSTRIES
SCREENGUARDZ
SDA
SDV INC
SEAGATE
SEAL SHIELD CORPORATION
SEALEZE
SEASONIC ELECTRONICS, INC.
SEASUCKER
SECUGEN
SECURE-IT
SECURITRON MAGNALOCK CORP.
SECURITY TRACING OFFICE PROPERTY
SECURITYKIT.COM
SECURITYWARE, INC.
SEH TECHNOLOGY
SEIDIO, INC
SE-KURE CONTROLS, INC
SEMTEK
SENA CASES
SENECA
SENNCO SOLUTIONS INC
SENNHEISER
SENSAPHONE
SENSATRONICS
SENSORAY
SENTRY
SERVER TECH
SERVERLIFT
SETON
PEERLESS
PELCO
PELICAN
PENN ELCOM
SHARKRACK
SHARP
SHAUN JACKSON DESIGN
SHURE
SHUTTLE COMPUTER GROUP
SIEMENS BUSINESS
SIEMON
SIERRA WIRELESS
SIG SOFTWARE
SIGMA DATA
SIGNAMAX
SIGNCRAFT SCREENPRINT, INC.
SIIG
SILICOM CONNECTIVITY SOLUTIONS
SILICON GRAPHICS INTL CORP
SILVERSTONE TECHNOLOGY
SIMPLETECH
SKB
SKINIT
SKINOMI, LLC
SLING MEDIA, INC.
SMALL DOG ELECTRONICS, INC
SMART TECHNOLOGIES
SMARTPHONE EXPERTS
SMARTVM
SMARTWAVE TECHNOLOGIES
SMC NETWORKS
SMEAD SOFTWARE
SMK-LINK
SMP DATA COMMUNICATIONS
SNAKE TRAY
SOCKET MOBILE
SOFTALK LIMITED
SOLARWINDS
SOLE SOURCE TECHNOLOGY
SOLECTEK
SOLID LINE PRODUCTS LLC
SOLIDTEK
SOLO
SONICWALL
SONNET TECHNOLOGY
SONY
SONY ERICSSON
SOURCE TECHNOLOGIES
SOURCEFIRE INC
SOUTHWEST DATA PRODUCTS
SP CONTROLS
SPACESAVERS
SPARCO TECHNOLOGIES
SPARK
SPARKLE POWER
SPECIALIZED PRODUCTS, INC.
SPECIFIED TECHNOLOGIES INC
SPECK PRODUCTS
SPECOTECH
SPECTRA LOGIC
SPECTRACOM
SPECTRALINK
SPECTRUM
SPECTRUM INDUSTRIES, INC.
SPIGEN, INC
SPRINT
SQUARE

20-0825 A 810 of 908

Product Category			
Print Management Partners	ROOCASE	SETT	SQUARE D
PRINTRONIX	ROOTS	SEVILLE CLASSICS, INC.	STACKS AND STACKS
ProClip USA, Inc.	ROSE ELECTRONIC	SEWELL DEVELOPMENT CORP.	STALKER RADAR
PROCOM TECHNOLOGY	ROSEWILL	SF CABLE, INC.	STANLEY GLOBALTECHNOLOGIES
STAR MICRONICS	TELMAX TELEPROMPTERS	Ugreen	VXL INSTRUMENTS
STARKEY HEADSET GROUP	TELUS COMMUNICATIONS CO	ULINE	WACOM TECHNOLOGY
STARTECH.COM	TEMPERATURE@LERT	ULTRA PRODUCTS	WANGTEK/WANGDAT
STATISTICAL SOLUTIONS	TENBA	ULTRA TECH INTERNATIONAL, INC.	WASP BARCODE
STAY ONLINE	TENNSCO	ULTRATEC, INC.	WATCHGUARD
STEALTH COMPUTER CORP.	TEQUIPMENT.NET	UNANET TECHNOLOGIES	WAVEGUIDE COMMUNICATION INC
STEELCASE	TERRA-WAVE	UNCAGED ERGONOMICS	WEGENER MEDIA
STEPHEN GOULD CORPORATION	TESSCO	UNIFORM INDUSTRIAL CORP USA OFFICE	WEIGHTRONIX
STEREN	TEVELEC CABLES, INC	UNINETE	WELCH ALLYN
STINGER CARTS	TEXAS INSTRUMENTS	UNIQUE FIRE STOP PRODUCTS, INC	WENGER/SWISS GEAR
STM BAGS LLC	THALES ESECURITY INC	UNISYS	WERNER CO.
STOP	THE CASE PROJECT USA, LLC.	UNITECH	WEST FLORIDA COMPONENTS
STORAGETEK	THE EYE TRIBE APPS	UNITED STATIONERS SUPPLY CO.	WESTERN DIGITAL
STORECASE BY KT	THE HILLMAN GROUP	UNOTRON INC	WEY TECHNOLOGY AG
STRUCTURE.INFO	THE SNUGG (CHARON INTL TRADING LTD)	UNU ELECTRONICS INC.	WHITLOCK GROUP
SUITABLE TECHNOLOGIES, INC.	THE YOUNG LIFE STORE	UPSITE TECHNOLOGIES INC.	WHOOSH!
SUMMIT DATA COMMUNICATIONS	THERMALTAKE	UPTIME DEVICES	WIEBETEC
SUMMITOP	THESNUGG.COM	URBAN ARMOR GEAR	WILSON ELECTRONICS, INC
SUNON INC	THINLABS, INC.	UTSTARCOM, INC.	WINCHESTER SYSTEMS
SUPERIOR COMMUNICATIONS	THOMAS & BETTS	UZIBULL	WINFORD ENGINEERING LLC
SUPERIOR ELECTRIC	THORLABS	V7	WINNCOM
SUPERMICRO COMPUTER	THULE	VADDIO	WINSTED
SVIDEO.COM	THURSBY SOFTWARE	VALCOM	WIN-TACT
SWISS TRAVEL PRODUCTS	TIMBERLAND	VALENCE	WIRELESS SOLUTIONS
SWITCHEASY LTD	TIMBUK2	VALENTINE RESEARCH, INC.	WIREMOLD
SYBA TECH LTD	TIMEKEEPING SYSTEMS	VALMONT INDUSTRIES, INC	WISP-ROUTER, INC
SYLVAN SOFTWARE	TIMES MICROWAVE	VANGUARD PRODUCTS GROUP	WISTRON
SYLVANIA	TIVO	VANTEC	WITHINGS
SYMANTEC	TOA ELECTRONICS	VARIDESK	WORKFLOWONE LLC
SYMBOL	TOBII TECHNOLOGY	VARTECH SYSTEMS INC	WORKRITE
SYNACCESS NETWORKS	TODD SYSTEMS INC	VASCO	WORTH DATA
SYN-APPS	TOMTOM INCORPORATED	VAULTLOGIX, LLC	WOWPADS
SYNERGY GLOBAL TECHNOLOGY	TOOLWORX INFORMATION PRODUCTS, INC	VBRICK SYSTEMS	WRIGHT LINE
SYNNEX INFORMATION TECHNOLOGY	TOP GLOBAL	VCE COMPANY LLC	WYSE TECHNOLOGY
SYNOLOGY	TOP TECH BUYS	VEC ELECTRONICS CORPORATION	X2O MEDIA INC
SYRRIS, INC.	TOPAZ SYSTEMS	VELCRO USA INC.	XANTREX
SYSTIMAX	TOSHIBA	VENMILL INDUSTRIES INC.	XCIEL
TABLEAU LLC	TOTAL MICRO	VENTEV	XENARC TECHNOLOGIES
TABLETKIOSK	Toten	VERBATIM	XEROX
TALLY PRINTING	TRAF-SYS INC	VERIFONE	XFX
TALLY/GENICOM	TRANSITION NETWORKS	VERIZON	XI3
TAMRAC	TRANSMODE SYSTEMS, INC.	VERSALOGIC CORP.	XILINX
TANDBERG DATA	TRANYOUNG TECHNOLOGY CORP. DBA - T&	VERSATABLES	XPLORE TECHNOLOGIES
TANGENT INC	TRANZEO WIRELESS TECHNOLOGIES INC.	VIAVI SOLUTIONS	XSIGO SYSTEMS
TAOS TECHNOLOGIES, LLC	TRAVELING COACHES	VICTOR TECHNOLOGY, LLC	XTORE EXTREME
TARGUS	TRC ELECTRONICS	VICTORINIX	XTRACPADS
TASER INTERNATIONAL INC	TRENDNET	VICTORY MULTIMEDIA	XTREMEMAC
TAYLOR MADE CASES	TRENDWARE	VIDEO FURNITURE INTL	X-WAYS SOFTWARE TECHNOLOGY AG
TCH	TRIAD FLOORS	VIDEOCOMM TECHNOLOGIES	XYBERNAUT
TDK	TRIDENT COMMUNICATIONS LLC	VIDYO	Y.S.TECH USA
TDMOBILITY	TRIMBLE NAVIGATION LTD.	VIEWCAST.COM	YAMAHA
TEAC	TRINE ACCESS TECHNOLOGY	VIEWGUARD	YFC Cable
TEC AMERICA	TRIPP LITE	VIEWSONIC	YOKOGAWA JOHNSON CONTROLS CORP
TECH ARMOR	TRITTON	VIKING	Z SYSTEMS, INC
TECHDATA	TROY GROUP, INC	VIKING ELECTRONICS, INC	ZAGG
TECH-MICRO.COM INC	TRUSTIN	VIKING INTERWORKS	ZALMAN USA
TECRA TOOLS, INC	TRYTEN	VINGCARD ELSAFE	ZBOOST
TEGILE	TSI POWER CORPORATION	VIRTUAL MOTION	ZCOVER, INC.
TEKLOGIX	TUMI	VISIONTEK	ZEBEX
TEKRAM	TURNING TECHNOLOGIES	VITEC MM	ZEBRA TECHNOLOGY
TEK-TOOLS	TWELVE SOUTH	VIVO	ZEEVEE, INC.
TEKTRONIX	TX SYSTEM INC	VIZIFLEX	ZENITH DATA SYS
TELEADAPT, INC.	TYAN COMPUTER	VPOD SOLUTIONS INC	ZEPHYR ASSOCIATES, INC.

20-0825 A 811 of 908

Product Category			
TELECT	TYCO INTERNATIONAL	VSI COMMUNICATIONS	ZIOTEK
TELEPHONE TOOLS OF GEORGIA	TYPEHAUS	VU RYTE	ZOOMSWITCH
TELEQUIP	TYPO PRODUCTS, LLC	VUPOINT SOLUTIONS	ZUZO
TELEX	UBIQUITI NETWORKS	VUZIX CORPORATION	ZVETCO BIOMETRICS, LLC
ZYXEL			
Systems - System Cabinets			
A10 NETWORKS INC.	CORNING	GRUBER INDUSTRIES, INC	OMNIMOUNT SYSTEMS INC.
ACCUTECH	CORSAIR MEMORY	HAMMOND MANUFACTURING	ORACLE
ACER AMERICA	COWIN GLOBAL USA LLC	HEWLETT PACKARD ENTERPRISES	ORTRONICS
ADC KRONE INC.	CP TECHNOLOGIES	HITACHI	OTHER WORLD COMPUTING
ADDERTECHNOLOGY	CROSSROADS	HITACHI DATA SYSTEMS	OVERLAND STORAGE
ADVANCED INDUSTRIAL COMPUTER	DAMAC PRODUCTS, INC	HOFFMAN	PALO ALTO NETWORKS
ADVANTECH AUTOMATION CORP.	DATALINK	HP	PANDUIT
ALPHA TELECOM, INC. U.S.A.	DATAMATION SOFTWARE INC	HP INC	PCTEL
AMCO DISTRIBUTING	DATAMATION SYSTEMS, INC.	HUBBELL-PREMISE	PEAK-RYZEX
AMCO ENGINEERING	DATUM FILLING SYSTEMS INC.	IBM	PELCO
AMERICAN ALLOY	DELL	IN WIN DEVELOPMENT INC.	PLUG IN STORAGE SYSTEMS INC
ANTEC	D-LINK SYSTEMS	INNOVATION FIRST	PROMARK TECHNOLOGY
AOPEN	DUSTSHIELD	INOVA SOLUTIONS	QUANTA COMPUTER / QCT LLC
APC	EATON	INSIGHT	QUANTUM
APEX	ELECTRON METAL A.I.G. INC.	INTEL	RACK SOLUTIONS INC
APX ENCLOSURES, INC.	ELECTRORACK	IN-WIN DEVELOPMENT	RACKIT TECHNOLOGY CORPORATION
ASUS	ELITE PC	ISTARUSA	RACKMOUNT SOLUTIONS, LTD
ATEN TECHNOLOGY	ELYSIUM	IXIA	RAISE N ROLL
Athenatech	EMC	JUNIPER NETWORKS	RF INDUSTRIES
AVAYA	EMERSON NETWORK POWER	KENDALL HOWARD	RGB SPECTRUM
AVTECH CORPORATION	ENDACE USA	KINGWIN	RITTAL
AVTEQ, INC.	ENET COMPONENTS	LACIE LTD	ROSEWILL
AXIOM MEMORY	ENGINEERED NETWORK SYSTEMS	L-COM, INC.	SCHNEIDER AUTOMATION
BAYTECH	ENLIGHT CORP USA	LENOVO	SDA
BLACK BOX	ENOVATEIT	LENOVO X86	SILVERSTONE TECHNOLOGY
B-LINE INC.	ESSEX SOFTWARE LLC	LEVITON TELECOM	SKB
BREAKINGPOINT SYSTEMS INC.	EVERCASE USA INC	LUXOR	STANEX, INC
BRETFORD	EVGA.COM	MEDIATECH	STARTECH.COM
BROCADE	EXACQ TECHNOLOGIES INC	METRO RACKING	SUPERMICRO COMPUTER
BURNDY	EXTERITY LTD	MIDDLE ATLANTIC	SYNTAX ENCLOSURE SYSTEM PTE LTD
CAB TECHNOLOGY INC.	EXTRON	MONOPRICE	SYSTIMAX
CABLES TO GO	FOXCONN ELECTRONICS	MRV COMMUNICATIONS	TARGUS
CABLES UNLIMITED	FRACTL	MSI	TERRA-WAVE
CABLETALK	FUJITSU AMERICA	NATIONAL INSTRUMENTS	THERMALTAKE
CH PRODUCTS	FUJITSU SCANNERS	NETAPP	TRIPP LITE
CHATSWORTH PROD	GEIST	NETGEAR, INC.	ULTRA PRODUCTS
CHENBRO	GENERAL DEVICES	NEWTON PERIPHERALS, LLC	VCE COMPANY LLC
CHIEF	GIGABYTE TECH.	NIMBLE STORAGE INC	VIKING ELECTRONICS, INC
CISCO SYSTEMS	GIGAMON SYSTEMS LLC	NORCO USA	VSS MONITORING, INC.
CLEAR CUBE	GLOBAL EQUIPMENT	NOVA ELECTRONICS	WINSIS USA
COMMSCOPE (COMSEARCH)	GLOBAL INDUSTRIAL EQUIPMENT	NSPIRE	WORKSHARE
CONSTANT TECHNOLOGIES INC	GRAINGER	OBERON INC	WRIGHT LINE
COOLER MASTER	GREAT LAKES	OLEA, INC.	ZALMAN USA
Systems - System Service/Support			
1E LTD	BARCO	COMMUNICATION DEVICES INC.	ENOVATEIT
3M COMPANY	BARRACUDA NETWORKS	COMP-UTILITY CORP	EVAULT
4WHAT INTERACTIVE	BARRISTER GLOBAL SERVICES	COMPUWARE	EXAGRID
ACCELLION	BATTERY USA	CONDUSIV TECHNOLOGIES	EXTENSION INC
ACER AMERICA	BELKIN COMPONENTS	CONFIG 6	F5 NETWORKS
ACME PACKET	BIGFIX	CORTELCO-KELLOG	FEDEX KINKO'S
ADVANCED PRESENTATION PRODUCTS	BLACK BOX	COYOTE POINT SYSTEMS	FILEBOUND EXPRESS
ADVANCED PUBLIC SAFETY	BLUE CAT NETWORKS	CTL	FUJITSU AMERICA
ADVANTECH AUTOMATION CORP.	BLUE COAT SYSTEMS	CYBERPOWER SYSTEMS	FUJITSU MOBILITY
AMD	BLUECAT NETWORKS	CYCOM CANADA CORPORATION	FUJITSU SCANNERS
AMERICAN BARCODE	BROTHER	DATALUX	FUJITSU SERVER STORAGE
ANIXTER	CARAHSOFT	DAY ONE	FUSION-IO
AOPEN	CCI AUTOMATED TECHNOLOGIES	DELL	GAMBER JOHNSON
APC	CELLEBRITE USA	DEWALT INDUSTRIAL TOOL CO.	GATEWAY
APPLE	CETAN CORP	DIGITAL INTELLIGENCE INC.	GENERAL DYNAMICS ITRONIX
ARMOR ACTIVE, INC.	CHATSWORTH PROD	DUSTSHIELD	GETAC INC.
ARUBA NETWORKS	CISCO SYSTEMS	EATON	GIGAMON SYSTEMS LLC

20-0825 A 812 of 908

Product Category			
AUDIOCODES, INC.	CITRIX	EMC	GOOD TECHNOLOGY
AVAYA	CLEAR CUBE	EMERSON NETWORK POWER	GOOGLE
AVNET	CLOUDERA	ENERGY XTREME LLC	GREAT EQUALIZER
AVOCENT-EMERSON	COLLIER	ENERSYS	HEARTLAND SERVICES
HEWLETT PACKARD ENTERPRISES	KNOWLEDGENET	PC AMERICA	SYNNEX INFORMATION TECHNOLOGY
HID GLOBAL	KODAK	PENGUIN COMPUTING	TANGENT INC
HITACHI	KVA PROTECTION	PIVOT3 INC.	TAOS TECHNOLOGIES, LLC
HITACHI DATA SYSTEMS	LENOVO	PLATESCAN, INC.	TECH DATA TRAINING
HONEYWELL	LENOVO X86	POLYCOM INC	TECHDATA
HOYA CORPORATION	LIEBERT-EMERSON	POWERGISTICS	TEKWORKS INC
HP	LOAD DYNAMIX, INC	POWERWARE	TESSCO
HP INC	M7 CORPORATION	PREH	TOOLWORX INFORMATION PRODUCTS, INC
HPC TECHNOLOGY INC	MAGMA	PRINTRONIX	TOUCH SYSTEMS
HUMAN SCALE	MAGTEK	PROOFPOINT	TRIPP LITE
IBM	MESA ELECTRONICS INC	PUBLIC INFORMATION KIOSK INC	TTX
IBM PUBLICATIONS (CD$)	MICROSEMI CORP	QUANTUM	TURNING TECHNOLOGIES
ID TECH	MICROSOFT	RACK SOLUTIONS INC	UTILITY
IDI LABOR CHARGE	MIDDLE ATLANTIC	RARITAN	VANGUARD PRODUCTS GROUP
IMPERVA INC	MISC-CABLES	RED WING OFFICE ENVIRONMENTS AND	VBRICK SYSTEMS
INFOBLOX	MITEL	RITTAL	VCE COMPANY LLC
INFORMA SOFTWARE	MOTION COMPUTING	rogers communications	VERIFONE
INGENICO	MOTOROLA ISG	RUBBERMAID	VIDEO FURNITURE INTL
INGRAM MICRO	NEOWARE	SAFENET, INC.	VMWARE
INSIGHT	NETAPP	SAMSUNG	VTECH
INTERLINK COMMUNICATION SYSTEMS	NETSCOUT SYSTEMS, INC	SCANSOURCE	WACOM TECHNOLOGY
INTERMEC	NEXSAN	SIG SOFTWARE	WHITLOCK GROUP
INTERWORK	NICE SYSTEMS	SIGNATURE TECHNOLOGY GROUP, INC	WRIGHT LINE
IRECORD.TV	NORTHERN COMPUTER TECHNOLOGY	SMARTHANDS TECHNOLOGY INC	WYSE TECHNOLOGY
JACO INC	NUTANIX INC	SOCKET MOBILE	XPLORE TECHNOLOGIES
JB&A DISTRIBUTION	OLEA, INC.	SONY	ZEBRA TECHNOLOGY
JLT MOBILE COMPUTERS INC	ONEAC	SPECTRALINK	
JUNIPER NETWORKS	ORACLE	SUPERMICRO COMPUTER	
KEMP TECHNOLOGIES	PANASONIC	SYMANTEC	
Systems - System/Power Cables			
1 TRIPPLITE	AMCONN	BELDEN	CHECKPOINT SYSTEMS, INC.
10ZIG TECHNOLOGY/BOSANOVA	AMERICA MICRO	BELKIN COMPONENTS	CIPHER LAB
1-800-BATTERIES/IGO	AMPHENOL	BERKSHIRE	CISCO SYSTEMS
3COM	AMZER	Berlite	CITIZEN
3M COMPANY	ANIXTER	BETIS GROUP	CITRIX
3M TOUCH SYSTEMS	ANTEC	BIOMETRIC ASSOCIATES, LP	CLEAR CUBE
3WARE	ANUE SYSTEMS, INC.	BIXOLON	CLEARONE
4CABLING.COM.AU	AOPEN	BLACK BOX	CLICKFREE
4XEM CORP.	APC	BLACKBERRY	C-LINE PRODUCTS
ACCUTECH	APEVIA	BLACKMAGIC DESIGN USA	CMS PRODUCTS
ACER AMERICA	APG	B-LINE INC.	CODE
ACME PACKET	APG CASH DRAWER	BLUE BAMBOO	CODI INC
ACTIVATEIT	APOLLO	BLUE COAT SYSTEMS	COGNEX CORPORATION
ADAPTEC	APPLE	BLUEWATER WIRELESS	COGNITIVE SOLUTIONS
ADC KRONE INC.	APRICORN	BOXWAVE	COLEMAN CABLE INC
ADC TELECOMMUNICATIONS	ARCHELON ENCLOSURES	BRADY	COLUBRIS NETWORKS
ADDERTECHNOLOGY	ARCO ELECTRONICS	BREEZECOM	COMMFRONT
ADDMASTER	ARUBA NETWORKS	BRENTHAVEN	COMMSCOPE (COMSEARCH)
ADD-ON COMPUTER PERIPHERALS	ASIAN POWER DEVICES INC.	BROCADE	COMMUNICATIONS INTEGRATORS INC.
ADDON IT	AST	BROOKTROUT BY CANTATA TECHNOLOGY	COMMUNICATIONS SUPPLY CORPORATION
ADDONICS TECHNOLOGY INC.	ASUS	BROTHER	COMPAQ COMPUTER CORP
ADTRAN	ATEN TECHNOLOGY	BYTECC	COMPREHENSIVE
ADVANCED PUBLIC SAFETY	ATLONA	CABLE EXCHANGE	COMPREHENSIVE CABLE
ADVANTECH AUTOMATION CORP.	ATTO TECHNOLOGY	CABLE MATTERS INC.	COMPSEE
AEROHIVE NETWORKS	AUDIOCODES, INC.	CABLEK INDUSTRIES	COMPULINK
AEROSCOUT	AUSTIN HAYNE	CABLELINK	COMPULOCKS BRANDS, INC.
AGILYSIS	AUTOMATIONDIRECT	CABLES TO GO	COMPUTER LAB
AIRLINK	AVANADE INC	CABLES UNLIMITED	COMSTOR
ALLEN TEL	AVAYA	CABLESANDKITS.COM	COMTRAD CABLE
ALLIED TELESIS	AVOCENT-EMERSON	CAMTRIA	COMTROL
ALTERA CORPORATION	AXIOM MEMORY	CANOGA PERKINS	CONNECTPRO
ALTRONIX	AXIS COMMUNICATIONS	CANON	CONNTEK INTEGRATED SOLUTIONS, INC.
ALTUS INDUSTRIES INC	AXXESS INTEGRATE	CAPSA SOLUTIONS	CONTRACTORS WIRE AND CABLE

20-0825 A 813 of 908

Product Category			
ALVARION	B & B ELECTRONICS	CENTER FOR INTERNET SECURITY	CONTROL SOLUTIONS
AMAZON	B.S. CABLE COMPANY, INC	C-ENTERPRISE	CORNING
AMBIR TECH	BAFO TECHNOLOGIES CORP	CHATSWORTH PROD	CP TECHNOLOGIES
AMCO DISTRIBUTING	BATTERY TECH	CHECK POINT SOFTWARE TECHNOLOGIE	CRADLEPOINT, INC.
CRESTRON ELECTRONICS	FUJITSU SCANNERS	ITHACA	MOTA
CRITICAL COMPONENTS	GARLAND TECHNOLOGY	IXIA	MOTION COMPUTING
CROSSROADS	GARMIN	JACO INC	MOTOROLA ISG
CRU - CONNECTOR RESOURCES	GATEWAY	JANAM TECHNOLOGIES LLC	MOUSER ELECTRONICS INC
CTL	GEFEN	JDI TECHNOLOGIES	MOXA TECHNOLOGIES, INC.
CTS NORTH AMERICA	GEIST	JEFA TECH	MRV COMMUNICATIONS
CYBERPOWER SYSTEMS	GENERAL CABLE	JUNIPER NETWORKS	MS CASH DRAWER
DATA DOMAIN	GENERAL DATACOMM	KANGURU	MULTITECH SYSTEMS
DATA LTD INC	GENERAL DYNAMICS ITRONIX	KENSINGTON	NATIONAL INSTRUMENTS
DATACARD GROUP	GENICOM	KEYSPAN	NCR
DATALOGIC	GET CONSOLE	KINGSTON	NEC
DATALUX	GIC LLC	KINGSTON DIGITAL	NEC DISPLAY SOLUTIONS
DATAMAX	GLOBAL MARKETING	KINGWIN	NEOWARE
DATAPRO INTERNATIONAL, INC	GOLDENRAM	KODAK	NETAPP
DATASOUTH	GRAINGER	KODIAK	NETGEAR, INC.
DEC	GRASS VALLEY	KONFTEL	NETRIA
DELL	GRAYBAR ELECTRIC COMPANY, INC.	KRAMER ELECTRONICS, LTD.	NETWORK CRITICAL
DELTA	GRID CONNECT INC	L&E MOBLIE MOUNTS	NETWORK TECHNOLOGIES
DIALOGIC	GRIFFIN TECHNOLOGY	LACIE LTD	NEUTRIK USA, INC.
DIGI INTERNATIONAL	GRUBER INDUSTRIES, INC	LAIRD TECHNOLOGIES	NEW EAGLE LLC.
DIGI-KEY CORPORATION	H3 SOLUTIONS INC	LANTRONIX	NEWARK INONE
DIGITAL ACOUSTICS CORPORATION	H3C Technology	LARSEN ANTENNAS	NEXTEL
DIGITAL RAPIDS CORPORATION	HAMMOND MANUFACTURING	L-COM, INC.	NIKON
DIGITAL TIGERS	HANDHELD PRODUCTS	LEDCO	NILES AUDIO CORPORATION
D-LINK SYSTEMS	HAVIS SHIELD	LENEXPO	NIMBLE STORAGE INC
DRAPER SCREEN COMPANY	HAWKING TECHNOLOGY	LENOVO	NMS COMMUNICATION
DTK	HEWLETT PACKARD ENTERPRISES	LENOVO X86	NOKIA
DYMO	HITACHI	LEVEL 7 TECHNOLOGIES	NTC DISTRIBUTING
DYNEX PRODUCTS	HITACHI DATA SYSTEMS	LEVITON TELECOM	NUTANIX INC
EATON	HM ELECTRONICS INC	LEX TEC INC.	NVIDIA
ECORE CABLES	HONEYWELL	LEXMARK	OFFSPRING TECHNOLOGIES
EDGE	HongYe	LIEBERT-EMERSON	OKI
EIZO	HOSA	LIGHTHORSE TECHNOLOGIES INC.	OLICOM
ELECTRIDUCT, INC.	HP	LIND ELECTRONIC	OLYMPUS AMERICA
ELECTROVAYA	HP INC	LINDY COMPUTER CONNECTION TECH	OMNITRON
ELMO	HTC	LINKSYS	OMNITRONIX
ELO TOUCHSYSTEMS	HUBBELL-PREMISE	LOCKBOX LLC	ONCORE
EMC	HYPERCOM	LOCKING POWER CORDS	O'NEIL
EMERSON NETWORK POWER	HYPERLINK TECH	LOGIC CONTROLS	OPEN TEXT
ENDRUN	IBM	LUIDIA INC	OPTICON
ENET COMPONENTS	ICS-IQ	LYNN ELECTRONICS CORP	OPTOMA
ENHANCED NETWORK SOLUTIONS GROUP	ID TECH	M7 CORPORATION	OQO
ENOVATE MEDICAL	IMATION	MAGTEK	ORACLE
ENOVATEIT	IMC NETWORKS	MASTER MANUFACTURING COMPANY	ORTRONICS
ENTERASYS NETWORKS	IMPACT COMPUTER & ELECTRONICS	MATROX	OVERLAND STORAGE
EOLOGIC	IMPINJ	MCAFEE	PACKETEER
EPSON	IN WIN DEVELOPMENT INC.	MEASUREMENT COMPUTING	PALMONE
EQUINOX SYSTEMS	INDIANA CASH DRAWER COMP	METROLOGIC	PALO ALTO NETWORKS
ERGOTRON	INFINITE CABLES	METTLER TOLEDO	PANAMAX
ERICO	INFINITE PERIPHERALS	MICRO CONNECTORS	PANASONIC
ETASIS	INFOBLOX	MICRO INNOVATION	PANDUIT
EVERCASE USA INC	INFOCUS	MICROHARD SYSTEMS, INC.	PANINI NORTH AMERICA
EVGA.COM	INFOLOGIX	MICRON CONSUMER PRODUCTS GROUP	PASSMARK
EXABYTE	INGENICO	MICROSOFT	PATTON
EXTREME NETWORKS	INNERDUCT.COM	MIDDLE ATLANTIC	PATTON & PATTON
F5 NETWORKS	INSIGHT	MIDWAVE	PCTEL
FEDCO	INTEGRA	MIMIO	PELCO
FELLOWES	INTEL	MIMO MONITORS	PENTAX
FLEXITY	INTELLIGENT COMPUTER SOLUTIONS	MINUTEMAN	PERLE SYSTEMS
FLUKE ELECTRONICS	INTELLINET NETWORK SOLUTIONS	MITEL	PHILIPS
FLUKE NETWORKS	INTERMEC	MIZCO INTERNATIONAL INC.	PHOENIX AUDIO TECHNOLOGIES
FORCE10 NETWORKS, INC	INTERNATIONAL CONFIGURATIONS, INC.	MMF	PHYBRIDGE INC
FORENSIC TECHNOLOGY WAI INC	INTREPID CONTROL SYSTEMS INC	MOBILITY ELECTRONICS	PIONEER

20-0825 A 814 of 908

Product Category			
FORTINET	IOGEAR TECHNOLOGY	MOLEX	PIONEERPOS
FRANKE COMMERCIAL SYSTEMS	IOMEGA	MONOPRICE	PLANAR SYSTEMS
FUJI MEDIA	IRON BOX	MONSTER CABLE	PLANATECH SOLUTIONS
FUJITSU MOBILITY	IT WATCHDOGS	MOPHIE	PLANTRONICS
PLUS AMERICA	SEASONIC ELECTRONICS, INC.	TANDBERG DATA	VANTEC
PNY TECHNOLOGIES	SEIKO INSTRUMENTS	TARGUS	VCE COMPANY LLC
POLYCOM INC	SENSATRONICS	TDK	Vector Informatik
POLYVISION	SERVER TECH	TEKLOGIX	VEGA TECHNOLOGIES
POSIFLEX	SEWELL DEVELOPMENT CORP.	TELCO SYSTEMS, A BATM COMPANY	VENTEV
POS-X	SF CABLE, INC.	TELEADAPT, INC.	VERIFONE
POWERFIG	SHARKRACK	TERRA-WAVE	VGO COMMUNICATIONS, INC
POWERWARE	SHARP	TESSCO	VIAVI SOLUTIONS
PRECISION MOUNTING TECHNOLOGIES	SIEMENS BUSINESS	TEXAS INSTRUMENTS	VIDEO FURNITURE INTL
PREH	SIEMON	THINLABS, INC.	VIDEO PRODUCTS, INC
PREMIUM POWER CORPORATION	SIERRA WIRELESS	THOMAS & BETTS	VIEWSONIC
PRINTRONIX	SIGNAL & POWER DELIVERY SYSTEMS	TIMES MICROWAVE	VOLEX GROUP, P.L.C.
PRO CO SOUND, INC.	SIGNAMAX	TINTRI, INC.	VOX TECHNOLOGIES
PROFESSIONAL CABLE LLC.	SIIG	TIVO	VSS MONITORING, INC.
PROMETHEAN	SILEX TECHNOLOGY AMERICA	TOP TECH BUYS	VXL INSTRUMENTS
PROMISE TECHNOLOGY	SIMA PRODUCTS CORPORATION	TOPAZ SYSTEMS	WACOM TECHNOLOGY
PSC, INC.	SIMPLETECH	TOSHIBA	WASP BARCODE
PUREGEAR	SMART TECHNOLOGIES	TOTAL MICRO	WATCHGUARD
QLOGIC CORP.	SOCKET MOBILE	TRAIT TECHNOLOGY	WEIGHTRONIX
QUAIL ELECTRONICS	SONNET TECHNOLOGY	TRANSACT TECHNOLOGIES	WESTERN DATACOM
QUALSTAR	SONUS NETWORKS, INC	TRANSITION NETWORKS	WESTERN DIGITAL
QUANTUM	SONY	TRANSMODE SYSTEMS, INC.	WESTERN TELEMATIC INC
QUIKTRON	SOPHOS	TREND MICRO	WIEBETEC
QUINTECH ELECTRONICS AND COMM, INC.	SPARKLE POWER	TRENDNET	WINFORD ENGINEERING LLC
QVS INC.	SPECTRA LOGIC	TRENDWARE	WINNCOM
RACKMOUNT SOLUTIONS, LTD	SPECTRALINK	TRICENTRIC	WIRELESS EXTENDERS
RARITAN	SPOTWAVE	TRIMBLE NAVIGATION LTD.	WIRELESS SOLUTIONS
REDLINE COMMUNICATIONS	STAR MICRONICS	TRIPP LITE	WIREMOLD
RICOH	STARTECH.COM	TROPOS NETWORK	WORLD CORD SETS, INC.
RITTAL	STAY ONLINE	TRUE DATA TECHNOLOGY	WYSE TECHNOLOGY
ROCKETFISH	STEREN	TUMI	XEROX
ROSE ELECTRONIC	STRATEGIC TECHNOLOGY MGMT	TYCO INTERNATIONAL	XILINX
ROSEWILL	STREAK PRODUCTS, INC.	U.S. ROBOTICS	XIRRUS (See Notes)
ROTRONIC INSTRUMENT CORP	SUPERIOR ESSEX	Ugreen	XPLORE TECHNOLOGIES
RUBBERMAID	SUPERMICRO COMPUTER	ULTRA PRODUCTS	XTREME CABLES LLC
SABRENT	SVIDEO.COM	UNIFORM INDUSTRIAL CORP USA OFFICE	YEALINK NETWORK TECHNOLOGY CO LTD
SAFENET, INC.	SYMANTEC	UNINETE	YFC Cable
SAMSUNG	SYMBOL	UNIRISE USA LLC	ZEBRA TECHNOLOGY
SANFORD	SYNACCESS NETWORKS	UNITECH	ZHEN JIA
SCANSYS CCTV, INC.	SYNTERGY	V7	ZIOTEK
SCOSCHE INDUSTRIES	SYSTEM CONNECTION	VADDIO	ZONIT STRUCTURED SOLUTIONS LLC
SDA	SYSTIMAX	VALCOM	
SDV INC	TALLY/GENICOM	VALENCE	
Time Lapse VCRs & DVRs			
4XEM CORP.	D-LINK SYSTEMS	MILESTONE SYSTEMS INC	SONY
ACTI CORPORATION	EMC	MITSUBISHI	SPECOTECH
AJA VIDEO SYSTEMS	EVERFOCUS	NATIONAL INSTRUMENTS	STARDOT TECHNOLOGIES
AVERMEDIA	EXACQ TECHNOLOGIES INC	NETRIA	SUPERCIRCUITS
AVIGILON CORPORATION	EXELON TECHNOLOGY	NEVOTEK INC	SVAT ELECTRONICS
AXIS COMMUNICATIONS	GE SECURITY	NIGHT OWL LLC.	SWANN SECURITY PRODUCTS
BCDVIDEO	GEOVISION INC.	NUUO US INC.	SYNOLOGY
BELKIN COMPONENTS	HIKVISION DIGITAL TECHNOLOGY CO. LT	ONSSI	TOSHIBA
BETTERONLINE	HP INC	PANASONIC	TRENDNET
BLACK BOX	INSIGHT	PARABEN CORPORATION	UBIQUITI NETWORKS
BOSCH SECURITY	IP CONFIGURE	PELCO	VBRICK SYSTEMS
BUFFALO TECHNOLOGY	IRECORD.TV	POLYCOM INC	VERINT SYSTEMS INC.
CANON	JVC	PROMISE TECHNOLOGY	VITEK INDUSTRIAL VIDEO PRODUCTS
CHANNEL VISION TECHNOLOGY	KT&C	QNAP SYSTEMS, INC	VIVOTEK
CISCO SYSTEMS	LENOVO	Q-SEE	VONNIC
CLOVER ELECTRONICS USA	LINKSYS	REVOLABS, INC.	ZMODO TECHNOLOGY CORPORATION
DEDICATED MICROS	LOREX TECHNOLOGY INC	SAMSUNG	
DEFENDER	LT SECURITY INC	SCANSYS CCTV, INC.	
DIGITAL PERIPHERAL SOLUTIONS, INC.	MACALLY	SMS	

20-0825 A 815 of 908

Product Category			
UC Deployment			
INSIGHT			
UC Planning			
INSIGHT			
Training			
ALTIRIS	IBM	MICROSNAP	SOFTWARE 602
CISCO SYSTEMS	IDEAL SOFTWARE	NETIQ	SPSS INC.
CITRIX	INSIGHT	NOVELL	STORSERVER
COMPUTER ASSOCIATES	IXOS	NSI SOFTWARE	SYMANTEC
EXECUTIVE SOFTWARE	KNOWLEDGENET	OVERLAND STORAGE	VERITAS
GLOBAL	KODAK	QUARK	WIRELESS GENERATION
HP	MCAFEE	SAPIEN TECHNOLOGIES	
Unisys Hardware			
CHATSWORTH PROD			
UPS/Power Equipment			
3COM	CREATIVE LABS	LIEBERT	QUALSTAR
ACD SYSTEMS	CYBERPOWER SYSTEMS	MGE UPS	RARITAN
ACER AMERICA	DELL	MICRO INNOVATION	SERVER TECH
ANTEC	ELITE PC	MICROSOLUTIONS	SL WABER
AOPEN	ENLIGHT CORP USA	MINUTEMAN	SOCKET COMMUNICATIONS
APC	EPSON	MOBILITY ELECTRONICS	SONY
APPLE	ERGOTRON	NATIONAL POWER	SPARKLE POWER
AT&T	FEDCO	NETBOTZ	STARTECH.COM
ATEN TECHNOLOGY	FELLOWES	NIMAX	SUPERMICRO COMPUTER
AVAYA	GRAYBAR ELECTRIC COMPANY, INC.	OKIDATA	TARGUS
AVOCENT	HERE2FIX	ONEAC	THERMALTAKE
AXIOM MEMORY	HP	OPTI-UPS	TOSHIBA
BATTERY TECH	IBM	PANAMAX	TRANSITION NETWORKS
BAYTECH	INSIGHT	PANASONIC	TRIPP LITE
BELKIN COMPONENTS	IN-WIN DEVELOPMENT	PC POWER & COOLING-SUPPLY	U.S. ROBOTICS
BLACK BOX	JENKCO	PENTAX	UNIVERSAL POWER SYSTEMS, INC.
BROTHER	KENSINGTON	POLYCOM INC	VANTEC
CABLES TO GO	LANTRONIX	POWERWARE	VIEWSONIC
CABLES UNLIMITED	LARSCOM	PROXIM	ZONATHERM PRODUCTS INC
CISCO SYSTEMS	LEXMARK	PULIZZI	
VDI Deployment			
INSIGHT			
VDI Planning			
INSIGHT			
Video			
INSIGHT			
Video - Camcorders/Digital Cameras			
3M COMPANY	DELL	IMATION	POLK AUDIO
AIPTEK, INC.	DIGI INTERNATIONAL	INSIGHT	PURE DIGITAL TECHNOLOGIES
ALLAIRE	ELITE PC	JVC	RICOH
ALURATEK, INC.	ELMO	KODAK	SAKAR
ANIXTER	EOS SYSTEMS INC	KONICA-MINOLTA	SAMSUNG
APC	EPSON	LENMAR	SANYO
AXIS COMMUNICATIONS	ESPRIT SYSTEMS	LG ELECTRONICS	SDA
BASLER AG	EXLOC INSTRUMENTS	LIEBERT-EMERSON	SDV INC
BENQ	EXTRONICS LTD	LOGITECH	SONY
BLACK BOX	F.J. WESTCOTT COMPANY	LOOXCIE INC	SPECOTECH
BLACKMAGIC DESIGN USA	FARGO ELECTRONICS	LUND INDUSTRIES	SPEEDOTRON
BOSCH SECURITY	FLUKE NETWORKS	MACE GROUP	STARDOT TECHNOLOGIES
BOSE	FUJI MEDIA	MICRO INNOVATION	SWANN SECURITY PRODUCTS
BRADY	FUJIFILM GRAPHIC SYSTEMS USA INC	MOTION ANALYSIS	TANGENT INC
BUSHNELL PERFORMANCE OPTICS	GARMIN	NETRIA	TIPPING POINT
CABLES TO GO	GE ACCESS	NIKON	TOSHIBA
CANON	GENERAL IMAGING COMPANY	OLYMPUS AMERICA	UBIQUITI NETWORKS
CASE LOGIC	GO PRO	OLYMPUS IMAGE SYSTEMS	VIEWSONIC
CASIO	HAWKING TECHNOLOGY	ORACLE	VISIONTEK
CISCO SYSTEMS	HITACHI	PANASONIC	VIVITAR
COBY ELECTRONICS	HP	PENTAX	
CONTOUR DESIGN	HP INC	PHILIPS	
CREATIVE LABS	IBM	POLAROID	
Video - Car Audio / Video			
CRESTRON ELECTRONICS	PHILIPS	PLANAR SYSTEMS	SONY

Product Category			
PANASONIC	PIONEER	PYLE AUDIO INC	XENARC TECHNOLOGIES
Video - Combined AV Devices			
ACI US	CRESTRON ELECTRONICS	JVC	RDM CORPORATION
ADDERTECHNOLOGY	CROWN AUDIO	KINGSTON	ROKU, LLC
ADTEC	CUSTOM DIGITAL SIGNAGE LLC	KINO FLO LIGHTING SYSTEMS	ROLAND CORP
AIRTIGHT NETWORKS	D & H DISTRIBUTION	KODAK	ROLLS CORPORATION
AIS PRO	DBI LLC.	KRAMER ELECTRONICS, LTD.	SAMSON TECHNOLOGIES CORP.
AJA VIDEO SYSTEMS	DBX GEOMATICS INC	LACIE LTD	SAMSUNG
AKG ACOUSTICS GMBH	DENON ELECTRONICS	L-ACOUSTICS	SDA
ALLEN CORPORATION OF AMERICA	DIGIDESIGN	LENOVO	SDV INC
ALTINEX, INC.	DIGITAL PERIPHERAL SOLUTIONS, INC.	LEVEL 3 AUDIO VISUAL LLC	SEAGATE
ALTONA	DIGITAL RAPIDS CORPORATION	LG ELECTRONICS	SENECA
AMPLIVOX SOUND SYSTEMS	DIRECTV, LLC	LISTEN TECHNOLOGIES	SHERWOOD AMERICA
AMX	D-LINK SYSTEMS	LITE ON PERIPHERALS	SHURE
ANALOG WAY, INC	EEG ENTERPRISES, INC.	LOUD TECHNOLOGIES INC	SLING MEDIA, INC.
ANIXTER	ENSEO	MAGMA	SMARTAVI INC
APPLE	EPSON	MATROX	SMC NETWORKS
ASUS	EVERFOCUS	MEDIATECH	SONIC FOUNDRY
ATLAS SOUND	EXTERITY LTD	MEMOREX	SONOS
ATLONA	EXTRON	MESA ELECTRONICS INC	SONY
AUDIOSOURCE	FENDER MUSICAL INSTRUMENTS CORP	MICROBOARDS	SPEAKERCRAFT
AURORA MULTIMEDIA	FUNAI	MIDAS TECHNOLOHIES	SPECOTECH
AVAYA	FURMAN SOUND, LLC	MITSUMI ELECTRONICS	STRATEGIC TECHNOLOGY MGMT
AVID TECHNOLOGY INC	GEFEN	MONSOON MULTIMEDIA	SWEETWATER
AVTECH CORPORATION	GETAC INC.	MOTU	TANDBERG VTC
AXIS COMMUNICATIONS	GLOBAL MARKETING	NADY SYSTEMS INC	TEAC
BARCO	GOOGLE	NEC DISPLAY SOLUTIONS	TEKTRONIX
BEHRINGER USA	GRAFF OF NEWARK	NETGEAR, INC.	TESSCO
BELDEN	GW MICRO	NETRIA	TOA ELECTRONICS
BELKIN COMPONENTS	HAIVISION NETWORK VIDEO	NEWTEK INC	TONER CABLE EQUIPMENT, INC
BLACK BOX	HARMON KARDON	NEXCOM USA	TOSHIBA
BLACKMAGIC DESIGN USA	HAUPPAUGEWORKS	NEXUS	VADDIO
BLONDER TONGUE LABORATORIES	HP	ONKYO CORPORATION	VALCOM
BOGEN	HP INC	OPTOMA	VBRICK SYSTEMS
BOSE	HUMAN SCALE	PANASONIC	VIEWCAST.COM
BUFFALO TECHNOLOGY	IADEA	PANASONIC I.M.	VIEWSONIC
CABLES TO GO	IMPATICA INC.	PELCO	VIKING
CALIFONE	INFINITY QS INTERNATIONAL	PHILIPS	WESTERN DIGITAL
CAMBRIDGE SOUND MANAGEMENT	INFOCUS	PHOENIX AUDIO TECHNOLOGIES	WOHLER
CCS PRESENTATION SYSTEMS, INC.	INOVONICS WIRELESS CORPORATION	PINNACLE SYSTEMS	WYSE TECHNOLOGY
CETON CORPORATION	INSIGHT	PIONEER	YAMAHA
Cisco Press	INTELIX	POLYCOM INC	ZEEVEE, INC.
CISCO SYSTEMS	INTERNATIONAL FIBER SYSTEMS	PYLE AUDIO INC	ZENITH DATA SYS
COMPIX INC IMAGING SYSTEMS	IOMEGA	QSC AUDIO PRODUCTS, LLC.	
CONSTANT TECHNOLOGIES INC	IRECORD.TV	R. L. DRAKE	
CONTEMPORARY CONTROL SYSTEMS, INC.	JBL MULTIMEDIA	RADIO DESIGN LABS, INC.	
Video - Digital AV Players/Recorders			
AAXA TECHNOLOGIES, INC	DLI.TOOLS	INGERSOLL-RAND COMPANY	OLYMPUS AUSTRALIA PRT LTD
ACUMEN LLC	D-LINK SYSTEMS	INSIGHT	OLYMPUS IMAGE SYSTEMS
ADTEC	DT RESEARCH, INC.	IOGEAR TECHNOLOGY	OPTIVIEW
ALURATEK, INC.	ECHO DIGITAL AUDIO CORPORATION	IOMEGA	PACIFIC DIGITAL
AMX	EDGE	JATON	PANASONIC
ARCHOS	ELO TOUCHSYSTEMS	JVC	PELCO
ASUS	EPIPHAN SYSTEMS	KANGURU	PHILIPS
AVIGILON	EPSON	KODAK	PINNACLE SYSTEMS
AXIOM MEMORY	EVERFOCUS	LACIE LTD	POLYCOM INC
BETTERONLINE	EXACQ TECHNOLOGIES INC	LG ELECTRONICS	Q-SEE
BLACK BOX	FOCUS ENHANCE	MARANTZ AMERICA,INC.	ROKU, LLC
BLACKMAGIC DESIGN USA	FUJI MEDIA	MAXELL CORP OF AMERICA	SAKAR
BOGEN	GE SECURITY	MEMOREX	SAMSUNG
BRIGHTSIGN	GEAR HEAD	MITSUBISHI	SANDISK
CCS PRESENTATION SYSTEMS, INC.	GEFEN	MOTOROLA ISG	SANHO
CISCO SYSTEMS	HAPPAUGE	MOTU	SANYO
COBY ELECTRONICS	HAUPPAUGEWORKS	NEC DISPLAY SOLUTIONS	SEAGATE

20-0825 A 817 of 908

Product Category			
CREATIVE LABS	HP	NETRIA	SHARP
DEDICATED MICROS	HP INC	NETWORK TECHNOLOGIES	SIIG
DIGI INTERNATIONAL	IMATION	NEX COM	SMARTDISK
DIGITAL SPECTRUM SOLUTIONS, INC.	INFOCUS	OLYMPUS AMERICA	SMARTPARTS
SONY	TOCAD	UNITED TECHNOLOGIES CORP	VIEWSONIC
SPECOTECH	TOSHIBA	VBRICK SYSTEMS	WESTERN DIGITAL
TIGHTROPE	TYCO INTERNATIONAL	VERBATIM	ZOOM CORPORATION
TIVO	UITSTOR USA INC	VIDEOTEL INC	Zoom Video Communications Inc
Video - DVD Players			
22 MILES, INC	DENON ELECTRONICS	LITE ON PERIPHERALS	Q-SEE
ALIBABA.COM	EVERFOCUS	MARANTZ AMERICA,INC.	RCA
AMX	GE SECURITY	MEDIATECH	SAMSUNG
APPLE	GPX, INC.	MEMOREX	SANSUI
ARCMAIL TECHNOLOGY	HAIER	MITSUBISHI	SHARP
AUDIOVOX	IMATION	MUSTEK	SONY
BENQ	INITIAL TECHNOLOGY, INC.	ONKYO CORPORATION	SUPERSONIC
COBY ELECTRONICS	JVC	PANASONIC	TIVO
CYBERNET MANUFACTURING	LENOVO	PHILIPS	TOSHIBA
DELL	LG ELECTRONICS	PIONEER	VBRICK SYSTEMS
Video - PVRs			
MITSUBISHI	VIDYO		
Video - Satellite TV			
CISCO SYSTEMS	MICROSOFT		
Video - Televisions			
1099 EXPRESS.COM	ENVISION	MIRACLE	SDV INC
ACER AMERICA	FUNAI	MISC-CABLES	SEIKI
AMCO ENGINEERING	GAMBER JOHNSON	MITEL	SHARP
AMX	GATEWAY	MITSUBISHI	SMART TECHNOLOGIES
AOC INTERNATIONAL LTD	GREAT LAKES	NAXA ELECTRONICS, INC.	SONY
ASDF	GVISION-USA	NEC DISPLAY SOLUTIONS	SUNBRITE TV
ASUS	HAIER	NORCENT	SUPERSONIC
AUDIOVOX	HANNSPREE INC.	ORION IMAGES CORPORATION	SYNTAX GROUP
AYDIN DISPLAYS	HISENSE	ORION SYSTEMS INTERNATIONAL LTD	SYNTAX, INC
BENQ	HITACHI	PANASONIC	SYNTAX-BRILLIAN
BLACK BOX	HP	PEERLESS	TATUNG
BUSLINK	HP INC	PELCO	TECHNICOLOR
CHRISTIE	INFOCUS	PHILIPS	TOPAZ SYSTEMS
CISCO SYSTEMS	INSIGHT	PIONEER	TOSHIBA
COBY ELECTRONICS	INSIGNIA	PLANAR SYSTEMS	TOTOKU NORTH AMERICA, INC.
CONTEX	IRECORD.TV	PRINCETON GRAPHICS	TOUCH SYSTEMS
CRESTRON ELECTRONICS	JVC	PROMETHEAN	VARTECH SYSTEMS INC
CURTIS COMPUTER	Kingston Distribution, LLC.	PYLE AUDIO INC	VIEWSONIC
DEC	LENOVO	RCA	VIEWZ
DELL	LG ELECTRONICS	RICHARDSON ELECTRONICS	VIZIO
DYNEX PRODUCTS	MARSHALL ELECTRONICS	SAMSUNG	WESTINGHOUSE
ELECTROGRAPH	MEMOREX	SANSUI	X2GEN
ELO TOUCHSYSTEMS	MESA ELECTRONICS INC	SANYO	
Video - VCRs			
EVERFOCUS	INTELLIGENT COMPUTER SOLUTIONS	PANASONIC	SONY
GANZ	JVC	SAMSUNG	VBRICK SYSTEMS
Video - Video Game Consoles			
MICROSOFT	NINTENDO	SONY	
Video - Web TV			
DELL	ROKU, LLC		
Video Graphics Cards			
3DLABS	CARDEXPERT	HAUPPAUGEWORKS	NEC
ABIT	CATALOGCOOP	HERCULES	NVIDIA
ADS TECHNOLOGIES INC.	CH PRODUCTS	HI-VAL	PINNACLE MICRO
AITECH INTERNATIONAL	COLORGRAPHIC	HP	PINNACLE SYSTEMS
AJA VIDEO SYSTEMS	CREATIVE LABS	INSIGHT	PLEXTOR
ALTHON MICRO	DAZZLE MEDIA	IREZ	PNY TECHNOLOGIES
AOPEN	DELL	JATON	PROLINK COMPUTER, INC.
APPIAN	EIZO	JENKCO	RAPTOR SYSTEMS
APPLE	ELSA INC.	LEADTEK	SIIG
ASUS	EVGA.COM	LENOVO	SMC NETWORKS
ATI TECHNOLOGIES	FIRST INTERNATIONAL COM	MARGI SYSTEMS	STARTECH.COM
AVERMEDIA	FOCUS ENHANCE	MATROX	TECHDATA

20-0825 A 818 of 908

Product Category			
AXIS COMMUNICATIONS	FREEDOM OF SPEECH	MEMOREX	TYAN COMPUTER
BELL MICRO	GATEWAY	MICROSTAR	VIEWCAST.COM
BEST DATA PRODUCTS	GIGABYTE TECH.	MILAN TECHNOLOGY	WINNOV
CANOPUS	GLOBAL MARKETING	MSI	XFX
Video Surveillance Kits & Systems			
4XEM CORP.	EXACQ TECHNOLOGIES INC	MACE GROUP	SPECOTECH
ACI US	EXELON TECHNOLOGY	MERIT LILIN ENT CO LTD	SPERRY WEST INC.
ACTI CORPORATION	FLIR SYSTEMS	MESSOA USA	STRONGWATCH CORP
ADVIDIA	GANZ	MOBOTIX CORP	SUPERCIRCUITS
AIPTEK, INC.	GE SECURITY	NETGEAR, INC.	SURVEILLANCE-VIDEO
AJA VIDEO SYSTEMS	GEMALTO	NETRIA	SVAT ELECTRONICS
ALLAIRE	GEOVISION INC.	NIGHT OWL LLC.	SWANN SECURITY PRODUCTS
ALTRONIX	GETAC INC.	PANASONIC	TANDBERG VTC
AMERICAN CYBERNETICS	HIKVISION DIGITAL TECHNOLOGY CO. LT	PAXTON ACCESS	TENABLE NETWORK SECURITY
ARECONT VISION	HOVERCAM	PELCO	TRENDNET
AVIGILON CORPORATION	IDEAL INDUSTRIES, INC.	PHILIPS	TYCO INTERNATIONAL
AVTECH CORPORATION	IMPACT COMPUTER & ELECTRONICS	PLATESCAN, INC.	UNIDEN
AXIS COMMUNICATIONS	IP CONFIGURE	POLYCOM INC	UNITED DIGITAL TECHNOLOGIES
BOSCH SECURITY	IQINVISION	Q-SEE	UTILITY
CAMTRIA	IRECORD.TV	RAVICA	VADDIO
CISCO SYSTEMS	IRIVER	REVOLABS, INC.	VERACITY USA INC.
CNB TECHNOLOGY INC.	ISMART VIDEO TECH CO LTD	ROSEWILL	VIDEO INSIGHT INC
CRIME POINT INC.	JK AUDIO, INC.	RUTHERFORD CONTROLS INT'L CORP.	VIDEOLARM
DAK CONSULTING INC	KT&C	SAMSUNG	VIKING ELECTRONICS, INC
DATAMAX	LAVIEW EAGLE EYE TECHNOLOGY	SCANSOURCE	VONNIC
DIGITAL PERIPHERAL SOLUTIONS, INC.	LOREX TECHNOLOGY INC	SCANSYS CCTV, INC.	WHITLOCK GROUP
D-LINK SYSTEMS	LT SECURITY INC	SENSAPHONE	ZMODO TECHNOLOGY CORPORATION
DROPCAM, INC.	LUXRIOT	SMS	
EVERFOCUS	MACALLY	SONY	
Virtualization Planning			
BELKIN COMPONENTS	CLEARONE	INSIGHT	
Virtualization-Deployment			
INSIGHT			
Warranty Upgrade - Electronic			
3COM	FORTINET	MCAFEE	RADWARE
ADAPTEC	FOUNDRY NETWORKS	MOTION COMPUTING	RED PRAIRIE
AVOCENT	FUJITSU	NEC DISPLAY SOLUTIONS	RHINO SOFT
BLUE COAT SYSTEMS	GLOBAL MARKETING	NET OPTICS	SAMSUNG
CANON	HERE2FIX	NETSCREEN	SCANSOFT
CISCO SYSTEMS	HP	NETWORK GENERAL	SECURE COMPUTING
COLUBRIS NETWORKS	IBM	NORTEL NETWORKS	SERVICE NET
COREL	INGENICO	OKIDATA	SONY
COYOTE POINT SYSTEMS	INTEL	OVERLAND STORAGE	STORECASE BY KT
ELO TOUCHSYSTEMS	INTERMEC	PACKETEER	STORSERVER
ENTERASYS NETWORKS	IRONPORT SYSTEMS	PANASONIC	TANDBERG
EQUISYS INC	JUNIPER NETWORKS	PLANAR SYSTEMS	TOSHIBA
EXABYTE	KENTROX	PLASMON DATA SYSTEMS	VISIONEER
EXTREME NETWORKS	KODAK	PLUS AMERICA	WESTCON
F5 NETWORKS	LANTRONIX	POLYCOM INC	XEROX
FATPIPE	LENOVO	PROCOM TECHNOLOGY	ZEBRA TECHNOLOGY
FLUKE NETWORKS	LEXMARK	PROXIM	
Warranty Upgrade - Physical			
3COM	CISCO SYSTEMS	FORTINET	MCDATA
ACER AMERICA	CLEAR CUBE	FOUNDRY NETWORKS	MICROBOARDS
ACTIVE LIGHT	COYOTE POINT SYSTEMS	FUJITSU	MIDILAND
ACUTE NETWORK TECHNOLOGIES	CRITICOM, INC	GATEWAY	MOTOROLA ISG
ADAPTEC	CROSSROADS	HP	NEC
ADC KENTROX	CYBERNETICS	IBM	NEC DISPLAY SOLUTIONS
ALTERNATIVE TECHNOLOGIES	DELL	INFOCUS	NEC SOLUTIONS
APC	ELECTROGRAPH	INFORTREND	NEOWARE
APPLE	EMC	INTERMEC	NETGEAR, INC.
AVAYA	ENTERASYS NETWORKS	IOMEGA	NETSCREEN
AVOCENT	EPSON	ISS (INTERNET SECURITY SYSTEMS)	NETWORK APPLIANCE
AXIOM STORAGE	EQUALLOGIC, INC.	JUNIPER NETWORKS	NETWORK AUTOMATION
BELL & HOWELL	EXABYTE	KODAK	NETWORK INSTRUMENTS
BERENDO SOLUTIONS	EXCEL MERIDIAN DATA	LANTRONIX	NETWORK PERIPHERALS
BLACKBERRY	EXTREME NETWORKS	LEGATO SYSTEM	NOKIA

20-0825 A 819 of 908

Product Category			
BLUE COAT SYSTEMS	F5 NETWORKS	LIEBERT	NOMADIX
CABLETRON SYSTEMS	FATPIPE	LOGICUBE	NORTEL NETWORKS
CASTELLE	FLUKE NETWORKS	LUCENT	NOVELL
CHECK POINT	FORE/MARCONI	MCAFEE	OKIDATA
OLYMPUS IMAGE SYSTEMS	PRINTRONIX	SONICWALL	TROY GROUP, INC
OVERLAND STORAGE	PRISM POINT	SONY	VERIFONE
PACKETEER	PROCOM TECHNOLOGY	SOURCE TECHNOLOGIES	VERITY SYSTEMS
PALMONE	PROTEGO NETWORKS, INC	SPECTRA LOGIC	VIEWSONIC
PANASONIC	PROXIM	STARTECH.COM	VMWARE
PATCHLINK	PROXIMA	STORAGETEK	WESTCON
PC GUARDIAN	PSC, INC.	SUN MICROSYSTEMS	WRQ INC.
PERLE SYSTEMS	QUANTUM	SYMANTEC	WYSE TECHNOLOGY
PGP CORPORATION	RADWARE	SYMBOL	XANTE
PICTURETEL	RARITAN	TALLY	XEROX
PLANAR SYSTEMS	RIMAGE	TALLY PRINTING	XPLORE TECHNOLOGIES
PLASMON DATA SYSTEMS	RSA SECURITY	TALLY/GENICOM	ZEBRA TECHNOLOGY
POLYCOM INC	SECURE COMPUTING	TELEVIDEO	ZENITH DATA SYS
POWERWARE	SERVICE NET	TOSHIBA	
PRIMEARRAY	SHARP	TREND MICRO	
PRIMERA TECH	SONIC FOUNDRY	TROPOS NETWORK	
Wireless			
INSIGHT			
Wireless Accessories			
ACTIONTEC ELECTRONICS, INC.	HUTTON COMMUNICATIONS	PALMONE	SONY
ANTENNAS PLUS	HYPERIONICS	PANASONIC	SONY ERICSSON
APPLE	INSIGHT	PCTEL	SPECTRALINK
AT&T	JABRA/GN NETCOM	PLANTRONICS	SPRINT
AUDIOVOX	KYOCERA	PROXIM	TECHDATA
BLACKBERRY	LG ELECTRONICS	RADIALL/LARSEN ANTENNA TECH	TESSCO
BLUEWATER WIRELESS	MAXRAD	RADIO FREQUENCY SYSTEMS	T-MOBILE
CINGULAR WIRELESS	MOBILE MARK, INC.	RIM	UNIDEN
EXPANSYS USA	MOTOROLA ISG	SAMSUNG	VISTO
GARMIN	MSI	SENNHEISER	VIVATO
GLOBAL WIRELESS DATA	NOKIA	SIEMENS BUSINESS	
HANDSPRING	OBERON INC	SIERRA WIRELESS	
Wireless Activations			
CINGULAR WIRELESS	IPASS HEADQUARTERS		
Wireless Devices			
ADI SYSTEMS	HANDSPRING	OPTION	SONY ERICSSON
ALLAIRE	HP	PALMONE	SPRINT
AT&T	KOSS	RIM	T-MOBILE
AUDIOVOX	MAGELLAN SATELLITE ACCESS PRODUCTS	SAMSUNG	TOSHIBA
BLACKBERRY	MOTOROLA ISG	SANYO	UNIDEN
CINGULAR WIRELESS	NOKIA	SIERRA WIRELESS	
GLOBAL WIRELESS DATA	NOVATEL WIRELESS	SONY	

20-0825 A 820 of 908

Tab 2 – PROPOSED SERVICES AND SOLUTIONS

For any proposed services or solutions, Offeror shall provide the following.

1. For any proposed services and solutions, Offeror must provide a detailed price breakdown for each service or solution separately as well as totals for services provided together, if prices differ.

   Response: With one of the deepest services portfolios in the United States, Insight is pleased to present the following as our proposed pricing for services and solutions.

   As you review our pricing proposal, it is important to understand a little about services engagements within the SLED marketplace. In general, there are several basic engagement methodologies that can be used depending on the type of project, the work requested, and other variables. In their simplest form, these methodologies are:

   1. Fixed Fee Projects (can be a single, time-bound activity or a series of reoccurring activities)
   2. Milestone Projects (including phases)
   3. Exploratory Projects (cases where the work is not able to be tightly defined by the client)
   4. Per-Unit Projects

   The variance in these methodologies, along with inherent differences in the services offered by Insight, leads us to propose a pricing structure that contains two major components. These components, depending on the mixture of services required, are utilized together or separately for different portions of any one project. All services engagements shall be documented via a Statement of Work (SOW) to the Participating Public Agency prior to work commencing. These SOWs shall include the contract pricing details for the related engagement for clarity and auditing purposes.

   The two components are:

   - **Service Category Rates** (discounts below)
     - Cases where the work to be performed is presented to the client on a single (1) or per unit (2+) basis based on an agreed-to-list of assumptions and work to be performed.
     - Examples include per cable drop, per PC imaged, and per engagement.
   - **Time & Material Rates** (discounts below)
     - Cases where Insight is utilizing its internal resources to provide specific services based on contracted hourly rates.
     - Pricing is broken into four tiers to allow for local market cost variances. Insight is solely responsible for determining which tier each Participating Public Agency falls into.
     - Examples of job titles include Project Coordinator, Consultant, and Architect II.

   Service Category Pricing Discount Structure
   Category rates are utilized when the work to be performed is presented to the client on a single (1) or per unit (2+) basis based on an agreed-to list of specific assumptions and work to be performed. These services may be provided on a per unit basis or at the engagement level.

Service Categories	Discount off MSRP
Consulting Services	**15%**
Consulting Services focus on assisting clients with the development of specific strategies, assessments, planning, design and implementation of solutions. These services include (but are not limited to): Collaboration, Data Protection, Data Center, Insight:License Advisor (I:LA), Networking, Office Productivity, SAM Services and Cloud Professional Services.	
Deployment Services	**15%**
Deployment Services focus on assisting clients in deploying and maintaining their IT environment. Services involved include (but are not limited to) helping our clients successfully manage every component of their deployment project to ensure project timelines, budgetary requirements, and customer satisfaction goals are met or exceeded. These services include both single and multi-site deployments.	
Out-sourced Programs	**15%**
Insight's Out-sourced Programs provide on premise (on-site) and centralized (managed) resources to effectively selective-source IT lifecycle functions. Through these services, Insight provides our clients with support and management of their enterprise IT assets with published SLA's and flexible pricing options such as fixed, per-unit, per-seat or monthly. Services typically include service desk, hardware and software provisioning, desk-side support, infrastructure support, warehousing & logistics, and centralized device repairs.	
Maintenance Services	**10%**
For clients who need specific assistance with managing portions of their IT infrastructure, Insight offers our maintenance services programs. These include both Field and Remote Based service options.	
Lab/Integration Services	**1%**
Leverage Insight's certified technicians to perform a wide variety of services from software imaging and hardware configuration to complex builds of rack servers and networks in Insight's state-of-the-art ISO 9001:2008 certified labs. We offer the highest level of customization possible including large-scale rollouts of workstations, servers and connectivity equipment, as well as hot-swap programs.	
IT Asset Disposal	**1%**
Insight's Asset Disposal Service consists of a comprehensive end-to-end Asset Disposition program for a wide variety of electronic materials. This service allows our clients to responsibly and securely dispose of their obsolete IT asset inventory.	
Service Desk	**1%**
Insight's Service Desk is a global, cost-effective, 24x7x365 staffed solution with the flexibility and scalability designed to meet business requirements and support end users effectively. Support services can be provided as a remote service from one of our on-shore services centers, as a dedicated on-site service, or as a hybrid model.	

Service Categories	Discount off MSRP
Remote Network and Security Managed Services	**1%**
Through our Remote Networking Services, Insight provides our clients with 24/7 proactive monitoring and management of client network infrastructure which includes expert troubleshooting, network project support, day-to-day administration and operational reporting.	
Other Services Not Listed Above	**1%**
As may be offered by Insight from time to time.	

Time and Material Resources Pricing Discount Structure

Labor Category	Functional Roles (Sample Titles)	Insight MSRP				Discount off MSRP	Contract Price			
		Market Tier					Market Tier			
		Tier 1	Tier 2	Tier 3	Tier 4		Tier 1	Tier 2	Tier 3	Tier 4
A	Business Analyst I, Project Coordinator (Technical), Service Technician	$57.60	$61.20	$78.00	$79.56	15%	$48.96	$52.02	$66.30	$67.63
B	Business Analyst II, Service Technician Sr.	$63.60	$67.20	$74.40	$87.36	15%	$54.06	$57.12	$63.24	$74.26
C	Supervisor Services, Project Coordinator Sr. (Technical), Business Analyst Sr.	$79.20	$80.40	$104.40	$104.52	15%	$67.32	$68.34	$88.74	$88.84
D	Engineer	$90.00	$91.20	$112.80	$118.56	15%	$76.50	$77.52	$95.88	$100.78
E	Project Manager (Technical)	$108.00	$108.00	$135.60	$140.40	15%	$91.80	$91.80	$115.26	$119.34
F	Consultant I	$150.00	$156.00	$174.00	$202.80	20%	$120.00	$124.80	$139.20	$162.24
G	Engineer Sr.	$126.00	$127.20	$157.20	$165.36	15%	$107.10	$108.12	$133.62	$140.56
H	Project Manager Sr. (Technical), Manager Services	$144.00	$150.00	$182.40	$195.00	15%	$122.40	$127.50	$155.04	$165.75
I	Project Coordinator (Consulting), Consultant II, Consultant I (Contact Center)	$174.00	$180.00	$198.00	$234.00	15%	$147.90	$153.00	$168.30	$198.90
J	Consultant Sr., Consultant II (Contact Center)	$198.00	$210.00	$234.00	$273.00	20%	$158.40	$168.00	$187.20	$218.40

20-0825 A 824 of 908

Labor Category	Functional Roles (Sample Titles)	Insight MSRP				Discount off MSRP	Contract Price			
		Market Tier					Market Tier			
		Tier 1	Tier 2	Tier 3	Tier 4		Tier 1	Tier 2	Tier 3	Tier 4
K	Project Coordinator Sr. (Consulting), Sr. Manager Services	$198.00	$201.60	$211.20	$262.08	15%	$168.30	$171.36	$179.52	$222.77
L	Architect I, Manager Programs, Project Manager (Consulting)	$210.00	$222.00	$246.00	$288.60	15%	$178.50	$188.70	$209.10	$245.31
M	Architect II , Project Manager Sr. (Consulting)	$234.00	$246.00	$270.00	$319.80	15%	$198.90	$209.10	$229.50	$271.83
N	Architect Sr., Architect I (Contact Center)	$258.00	$270.00	$300.00	$351.00	15%	$219.30	$229.50	$255.00	$298.35
O	Architect II (Contact Center)	$300.00	$300.00	$300.00	$300.00	15%	$255.00	$255.00	$255.00	$255.00
P	Sr. Architect (Contact Center)	$330.00	$330.00	$330.00	$330.00	15%	$280.50	$280.50	$280.50	$280.50
Q	Specialty	$370.50	$390.00	$432.90	$507.00	15%	$314.93	$331.50	$367.97	$430.95

20-0825 A 825 of 908

The discount for the categories listed above shall remain consistent. The job titles tied to each category are reviewed annually and are subject to change as determined by Insight. A current price list will always be available at www.ips.insight.com/uscommunities.

Geographic Market Tier Definitions

Geographical differences exist in IT labor costs across the United States. Insight has chosen to offer four tiers for our hourly time and materials rates. We have provided a breakdown of our market definitions below. Please note that Insight reviews and updates, as needed, the markets identified in these tiers on an annual basis based on market conditions. The structure below reflects our current 2015 structure. This tiered structure allows Insight to aggressively offer market competitive rates throughout the United States. All time and material SOWs will clearly indicate the U.S. Communities client pricing structure and discounts offered for client review and auditing purposes.

Tier 1	Tier 2	Tier 3	Tier 4
Atlanta, GA	Denver, CO	Boston, MA	New York, NY
Austin, TX	Detroit, MI	Chicago, IL	San Francisco, CA
Charlotte, NC	Phoenix, AZ	Los Angeles, CA	San Jose, CA
Columbus, OH		Minneapolis, MN	
Dallas, TX		Philadelphia, PA	
El Paso, TX		San Diego, CA	
Fort Worth, TX		Seattle, WA	
Houston, TX		Washington, DC	
Indianapolis, IN			
Jacksonville, FL			
Memphis, TN			
Nashville, TN			
San Antonio, TX			
St. Louis, MO			
Tampa, FL			

While Insight provides services throughout the United States and has an exhaustive infrastructure that allows us to handle all sizes of services engagements, we have only listed the top twenty-five (25) major metro areas for ease in reviewing our response. Pricing for Participating Public Agencies outside of these major metro areas will be in accordance with Insight's services engagement model and our go-to-market strategy and will be documented in the Agency's SOW.

As you review our services pricing proposal, please note the following:

- Our pricing logic allows Insight to offer all our existing and future service offerings through any resulting contract.
- Time and material rates are offered at the category level. Job titles and MSRP are assigned to the category level and reviewed annually. The discount percentage offered will remain constant.

- All time and material rates assume a minimum of eight (8) hours per resource engaged.
- All pricing provided through any resulting contract will be documented via a SOW and reviewed and agreed to by the client prior to any work commencing.
- The functional roles listed on the time and material rates pricing structure contain typical job titles in the category listed. Job titles may change categories and be added or removed over time. The categories offered shall remain consistent throughout the life of any resulting contract.

2. ~~All prices offered in the cost proposal shall include labor, supervision, equipment, travel and any other incidentals to complete the solution, application or service.~~ **Revised in Addendum 2** as follows:

   All prices offered in the cost proposal shall include labor, supervision, equipment and any other incidentals to complete the solution, application or service. Offeror shall provide travel services separately in its cost proposal

   Response: The U.S Communities contract is being offered nationally, which causes unique factors to enter into play, such as freight averaging, variations in local costing, travel costs, etc. Insight reserves the right to charge travel, per diem, equipment and any related operational costs as may be required for any specific engagement. All charges involved shall be documented and quoted to the Participating Public Agency at the individual SOW level and mutually agreed to by both parties prior to work commencing. Fees and rates shall be negotiated at the SOW level, as appropriate.

3. Labor categories shall be displayed on a cost per hour, either all-inclusive or cost per position (director, technical architect, project manager, etc.).

   Response: Insight has read, understands, and has provided our proposed pricing structure in our response to Question 1 above.

Tab 3 Additional Offerings

1. Detail any additional pricing incentives, discounts or rebates that may be available such as for large volume, bundled solutions, applications, products and services, etc., to Participating Public Agencies.

   Response Insight will work closely with our vendor partners to provide the best possible prices for each opportunity. For products, clients will be highly encouraged to contact their sales teams when requesting pricing on larger volume purchases. Each vendor partner has different rules and offers related to large procurements. Insight will drive our internal resources and our vendor partners to offer the best pricing available for each larger purchase.

   Upon contract award, Insight will work with its manufacturer and publisher partners to offer specific dollar-defined pricing incentives under the contract. Under our existing U.S. Communities contract, Insight has successfully worked with partners such as HP, Dell, and Plantronics to offer contract-specific pricing programs. We will continue to pursue pricing programs with our partners post-award.

   As the U.S. Communities contract is an optional use contract, we understand that being competitive is a critical component for success, and we will act accordingly to ensure that success.

2. Detail any additional pricing discounts for the purchase of products and services for groups of Participating Public Agencies in a local geographic area that desire to combine requirements, i.e. local city, county, school district, housing authority, transit authority, etc.

   Response Should a group of Participating Public Agencies in a local geographic area choose to combine requirements and purchase a standardized set of products and services, Insight will work with our manufacturer partners to request volume discount pricing and will leverage any contract-specific pricing programs extended by the manufacturers. Further, Insight's contract module has the ability to fully support these incremental offers for any sub-set of PPAs that may choose to group together. This functionality extends to our website and B2B capabilities.

3. Provide the methodology of how you will substantiate and justify any requests for adjustment in cost of solutions, applications, products, and services during the term of the contract. Please refer to paragraph 9.

   Response We believe we've established best-in-class sell prices that are extremely competitive for run-rate purchases, and we have intentionally structured our proposed contract pricing to be dynamic with the broadest possible scope. As market prices change over time, our $5 billion purchasing power and direct manufacturer relationships will enable us to drive market decreases to Insight's list price, and thus to the U.S. Communities contract pricing, ahead of the competition. This same buying presence with our manufacturers will also provide us further leverage in seeking out specific product pricing opportunities based on excess supply, technology rolls, etc.

   For Technology Products, as market conditions and Insight's cost structure changes, the U.S. Communities pricing will automatically reflect these changes. This dynamic approach to contract pricing allows PPAs to enjoy the best possible pricing available. Insight's highly sophisticated supply chain management tools provide Insight up-to-the minute pricing with all major manufacturers and distributors. By allowing this contract to tie directly into these supply chain resources, Insight is both reducing the cost of its contract management (thereby allowing us to pass along additional discounts due to

lower overhead costs), as well as allowing each PPA to enjoy the best pricing available. Insight commits to ensuring that the pricing offered under this contract will be offered at the minimum discounts listed for each of our product categories for the life of the contract.

For Technology Services and Solutions, we believe the pricing structure provided in our response is flexible enough to allow for a broad range of services offerings at competitive rates.

Based on our experience as an existing U.S. Communities contract holder, we do not anticipate having to request a change in the pricing structure unless there is a radically new technology solution that enters the market. Should circumstances require a change to our pricing structure, we will work with the County to request a formal amendment to the contract.

Additionally, in accordance with Paragraph 43 of the General Conditions and Instructions to Offerors in the RFP, Insight will pass along any general price reductions to PPAs for products purchased under the contract.

Tab 4 Scenarios

1. Offerors are asked to take the pricing offered in Tabs 1 through 3 and apply it to the scenarios listed in Attachment 1.

   Response: Insight has provided pricing for each scenario in accordance with the pricing structure outlined in Tabs 1 and 2.

2. Response to scenarios must identify the technical capabilities to meet the scenario along with the cost of these technical capabilities.

   Response: Insight has provided a comprehensive solution to both scenarios outlining our technical capabilities and the cost of those technical capabilities.

3. Scenarios are examples of what might be purchased off a contract of this nature and will be used to evaluate offerors cost reasonableness.

   Response: Insight has read and acknowledges.

Attachment 1

SCENARIOS

Scenario #1

A metropolitan County has decided to procure and implement a Body Camera system in its County.

The County's police force consists of 250 officers with multiple stations throughout the County.

Your response should include the following:

- All Hardware necessary for this project (Assume that no current hardware exists that can support this addition to the infrastructure). Examples include but are not limited to: cameras, servers, computers, and peripherals associated with these items.
- All Services necessary for implementation, testing, training and support (Use labor categories proposed).
- Software – any and all software associated with the capture, interface, storage and redaction of data.
- If proposing a solution, be sure to include all of the items above.
- Interfaces to be considered but not limited to are: CAD, records management
- Security of all data
- Cloud solutions for storage if offered including the security of your cloud solution
- Redaction services
- Annual maintenance and support costs

Response: Please see the proposed solution on the following pages.

U.S. COMMUNITIES – SCENARIO 1 – Metropolitan County Body Camera System

Overview

The implementation of a Body Worn Camera (BWC) solution can help the County achieve the following benefits:

- Enhancing officer safety
- Improving agency accountability
- Reducing agency liability
- Simplifying incident review
- Enhancing new recruit and in-service training (post-incident video review)
- Improving community relations and media perceptions
- Advancing criminal prosecution and case resolution
- Enhancing officer performance and professionalism
- Increasing homeland security
- Upgrading technology policies and procedures

Insight's relationships with major manufacturers who provide Body Worn Camera solutions include Panasonic, Getac and many others. For the purposes of this Scenario, Insight's response outlines the Panasonic Body Worn Camera products, and server/video management system – Arbitrator SafeServ Management Software - as a solution to meet the County's needs.

The Panasonic SafeServ Management Software is scalable and easy to use for the capture and management of digital evidence. It is a case management system for all digital media. The software can integrate CAD / RMS / BWC. It has the flexibility of being deployed to a data center or locally based server and the option for cloud storage is on the Panasonic Roadmap for 2016.

Introduction

Insight's highly specialized teams are dedicated to offering customized solutions with services that range from initial consulting, procurement, deployment to long-term maintenance and support of a variety of solutions, including video, wireless, and ticketing.

What differentiates Insight from our competitors is our long-term experience with providing public safety video recording solutions, and our team of professionals will meet and exceed the expectations of the County. Insight has worked with a number of partners for similar projects including Getac, Panasonic, Data911, and Brazos. For purposes of this Scenario, the partners we have selected represent a "best of breed" team uniquely positioned to comply with the requirements. The team includes:

- **Insight:** Overall project ownership as the Prime Vendor on this project.
- **Panasonic:** Ruggedized video recording devices and software platform (SafeServ) for the BWC requirements.
- **Dell:** Server, Storage platforms and PC Platforms.

Qualifications

The County has defined a key initiative to deploy a video recording system to perform the mission-related Body Worn Camera (BWC) video documentation functions required of a major law enforcement agency. The effort is a key component of the long-term strategy, and if done properly, will enable the County to support its overall goals and mission.

Insight is very confident in our capabilities to support the County in their efforts, based on our extensive prior experience with similar situations, the technology platforms and migration steps required, as well as our ability to work with County personnel to address the social issues this type of program will require. The key success factors will include a solid Project Management Office (PMO) function, excellence in logistics and program management, seasoned technical personnel armed with the necessary tools, and a standards based approach to the overall project.

Our past experience and overall pedigree in large scale rollouts within Public Safety, founded on our world-class project methodology, assures our clients' success. While no project is without difficulties, and the County will likely have some substantial challenges, it is our belief that we are uniquely positioned to satisfy the broad requirements contained within this Scenario.

Our Understanding of the Problem

It is our understanding that the County intends to procure a turnkey Body Worn Camera (BWC) solution, which includes the digital surveillance system, accessories, installation, infrastructure and related services to support the Police Department's 250 sworn officers.

While this response assumes no In-Car Video is available and the County will operate the BWC as a standalone platform, it is important to note the solution does have the ability to integrate the BWC solution into an existing in-car MDT platform.

In addition, Insight assumes all network, wireless and similar infrastructure requirements are already in place for the Scenario. We also understand that the various video and audio evidence inputs should be integrated into a common system. The system should also have the ability to interface with other existing and future County systems.

All data will be uploaded via a direct connection to new County servers for on premise storage and retrieval. The solution offered includes a software license package and maintenance and technical support agreements.

Insight believes the BWC will be deployed to all officers as part of a multi-phase project. We also understand the County envisions training, for all officers and support personnel, taking place at a County Government facility. All files created by the system can be exported to an editable format, which can then be redacted using COTS software available from a number of manufacturers.

Overview of the Solution

Insight Public Sector will provide the County with an end-to-end, turnkey digital surveillance system. Insight's offering will include a Body Worn Camera solution (BWC) that is easily managed and with evidence quickly accessible to the County.

In light of the County's desire for flexibility coupled with industry recognized vendors, Insight will provide a Panasonic-based BWC solution. Based on the size of the project, Insight recommends a phased approach to the BWC deployments and our properly documented quality control measures will ensure a final product that meets the County's standards.

The solution will include a BWC, which can be integrated into existing County Public Safety systems. Evidence will be managed, stored and retrieved using server and storage components familiar to the County staff. The combination of quality design, professional installation and industry-leading hardware and software will allow the County to confidently provide a video record of actions in the field.

In a stand-alone deployment, there is no interaction with the BWC and the MDT in the vehicle, and as a result no access to CAD. The Panasonic SafeServ software does offer certain functionality and connectivity which can reside on the MDT with other applications. As part of the scenario, Insight is recommending that specific workstations be installed in the stations which could offer access to other Public Safety applications.

Each BWC video file has a unique hash associated with it to ensure data integrity. The data resides on a physical server and will use Windows-based security to restrict file access at a Windows level. The software has an extensive rights/roles based security model, and within the SafeServ software, permission-based access to videos can be granted or restricted by user/group.

Software Solution

Panasonic Unified Evidence Management System (UEMS) offers public safety organizations a platform to securely store and manage everything, from in-vehicle video and body-worn evidence capture, to surveillance footage and evidentiary digital media – all with this single-platform software. The UEMS helps organizations minimize and optimize storage costs and archive data to an on-premise disk, cloud storage or other disk archiver systems. With a centralized configuration management for the Arbitrator 360®TM HD in-car digital video recording system, the Arbitrator® BWC™ (body-worn camera) system and Panasonic i-Pro network surveillance systems, provide real-time streaming to support officers in the field. Capture all the evidence and stay organized with this easy-to-use software solution.

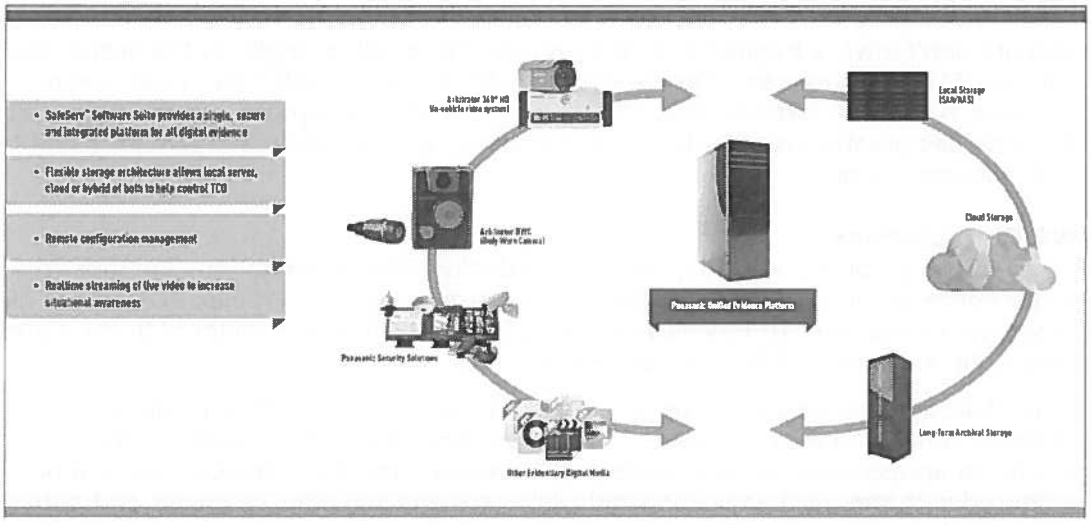

While redaction services do not currently exist natively in the Panasonic UEMS, video can be exported to standard format and a third party redaction software can be used. Insight is offering Adobe Premiere, the fastest and most efficient nonlinear video editor, to meet the redaction service requirements.

Panasonic Arbitrator BWC

The Arbitrator® BWC protects officers with HD-quality video evidence capture they can wear. Engineered with upgraded features based on real officers' feedback, the Arbitrator BWC provides 130 degrees of evidence capture with GPS metadata, pre- and post-event recording and WiFi for easy offloading. When paired with the Arbitrator 360° HD in-car digital video recording system and the Unified Evidence Management System (UEMS) software suite, it represents a comprehensive video evidence capture solution for any agency.

Arbitrator BWC Highlights include:

- Up to 720p HD video capture
- Rugged IP-54 Rating
- 130-degree view
- Automatic recording feature
- Built-in GPS & WiFi
- Smartphone integration
- Classify at the camera



Engineered for law enforcement use, the Arbitrator BWC is MIL-STD-810G-tested for resistance to shock, vibration, extreme temperatures, dust, moisture and other harsh conditions. Featuring a variety of mounting and secondary camera options, the Arbitrator BWC goes fearlessly where other cameras cannot. Weight is a big factor for the officer who is required to wear pounds of equipment, so at 4.6 oz. the Arbitrator BWC is a lightweight, professional looking addition to any uniform.

With built-in WiFi, USB and docking offload options, evidence storage and archiving is simple. Pre- and post-event recording, auto-ON and a photo function ensure effortless capture of evidence with a range of metadata including GPS, chain of custody and classified options.

Incidents don't always happen near the vehicle. For another angle on the scene, the Arbitrator BWC captures an officer's POV in 720p HD video with crisp, clear audio. Combined with the Arbitrator 360° HD in-vehicle evidence capture system, the Arbitrator BWC provides greater visibility into every incident, with simple management using the UEMS software suite.

BWC Workstations

As part of the proposed solution, Insight will deploy BWC Workstations amongst the County Police Stations. The workstation will consist of a Dell Optiplex PC and will direct connect to a Panasonic 10 Bay Device via USB. The Dell PC will connect to the County network via an existing Ethernet connection.

The workstation will be utilized by the officers to access the UEMS and allow for any additional classifications or updates to video evidence records, as well as offer the capacity to access other County systems as needed. The BWC Workstation will be configured with the necessary Panasonic software and will offer seamless and automated uploads and charging via USB connection through the County network to the back-end system. In addition, the 10-bay cradles will charge the BWC, ensuring officer shift readiness.

Insight will deploy 25 Dell workstations, Panasonic 10bay cradles and all associated peripherals to the County-designated station locations as part of the deployment effort.

Servers
Panasonic SafeServ is installed on Microsoft SQL Server products, conforms to virtualization, and supports Microsoft conforming storage media (NAS, iSCSI, etc.).

Minimum Specifications

- Dedicated Option
  - One Server, Windows Server 2008 or newer, Two 4 core CPU (prefer dual CPU such as Intel x7650), 32 GB RAM or higher, 50 GB RAID Drives, Dual Power Supplies.
  - Storage for above

Server & Storage Hardware
Insight will install the following equipment as part of the project. The County will provide space within their data center or other suitable environment for all equipment, to include but not be limited to: Rack space, environmentals (power, cooling, etc.), connectivity and backup.

Server: Dell R730

- Intel Xeon E5-2637 4 cores, 8 threads 3.5 GHZ with Turbo (2 Processor)
- 16 GB RAM
- 8x600 GB SAS HDs
- Dual Power Supply
- Windows 2008 R2 64 Bit
- DVD/RW
- Dual Ethernet
- Rack mount
- Rails
- Keyboard, monitor and KVM



Storage: Dell PowerVault Direct Attach Storage (MD1400)
The system can manage all types of digital evidence, ensuring a secure and auditable data source. Based on the requirements, Insight is recommending a storage solution with a total usable storage of 50.95 Terabytes.

Our storage size justification and assumptions are as follows:

- 1-year retention of all video
- 250 officers, each officer issued a BWC
- 3 shifts per day, 12 officers per shift
- 1 hour of video per BWC



Warranty, Support & Servicing
Insight's proposed solution includes the following warranties and support.

Panasonic Warranty
Panasonic provides a comprehensive program that includes three (3) years of coverage on the Body Worn devices.

Dell Warranty
The Dell warranty offered on the server and storage is 3 year Pro support, 4-hour response.

Delivery, Installation & Training
Insight's proposed solution includes the following delivery, installation, and training services:

Product Delivery & Lead Time
Upon award, Insight will work with the County to develop an overall project plan. The plan will incorporate all elements of the program, to include the product delivery and logistics. Typically a project of this size will require 2-4 weeks of lead time on all product aspects to ensure a timely and cost effective delivery of the project.

Project Kickoff & Discovery
A project implementation team will be responsible for leading in-depth meetings to discuss vehicle and backend installation and the implementation of video capture, movement of files (including upload optimization), content management, storage workflow, retention polices, incident tagging, evidence sharing and workflow efficiency. We anticipate meeting with the department onsite two to three times or as needed over a period of 15-30 days.

Implementation Management
An onsite Project Manager (PM) will be assigned to the department implementation to provide overall coordination of communication, execution, and quality control. It is assumed that the PM will be assigned to the project for the duration of the program. The Project Manager will be the single point of contact during project planning, implementation, and execution. They will be responsible for streamlining communication between the department, the implementation team, installers and all additional supporting resources. Key steps and deliverables include:

1. Project Plan: Based on kickoff and discovery meetings, a detailed plan will be developed that encompasses all aspects of the project.
2. Schedule: Develop detailed project plan to keep track of schedule and progress thresholds. The County will be notified of specific milestones as they are met in order to make sure everyone is synced before moving forward.
3. Project Pre-implementation Meeting: Project Manager and other key personnel meet with key departmental personnel to go through schedule details and identify any risk factors, schedule conflicts, etc.
4. Action Items: As a result of the Project Pre-Implementation Meeting any and all action items will be prioritized and assigned and communicated to departmental personnel.
5. Status Reports: As the project implementation progresses, status updates will be relayed to departmental personnel.
6. Project Changes: Any changes that need to be made as identified by the implementation team and the County will be documented for all parties involved. If the changes involve additional resources or costs, they will be submitted to the County for further approval.

Implementation Milestones
The Implementation Team is responsible for performing the work necessary to successfully implement the entire proposed solution. This team may consist of the Project Manager, Technical Solutions Manager, Technicians, Engineers and Installers. This team will accomplish the following, as applicable:

- Deployment of all Body Worn Camera systems to officers
- Backend network discovery with IT personnel

- Backend server hardware installation and software installation
- Workstation setup
- Configuration of all BWC systems
- Backend quality check to ensure all items are working correctly
- Resolve any issues identified by quality checks.
- Repeat system quality checks if any changes were necessary based on the above quality checks
- Post-implementation meeting for overall implementation acceptance
- Issue resolution identified in post-implementation meeting and project clean up

Back Office Installation

Panasonic SafeServ is a Windows Server / Microsoft SQL Server backend management application that runs on industry standard hardware. During the planning process, the project implementation team will work closely with the department to define backend server, storage and networking requirements based on departmental goals and objectives. Prior to the initial BWC installations, Panasonic-certified technicians will visit the department to install the backend software application in conjunction with departmental IT resources.

Major back-end installation milestones include:

- Pre-planning as part of overall project implementation
  - Document customization configurations (retention policies, metadata forms, user roles, authentication integration, security policies, system integrations, etc.)
  - Finalize server and storage hardware
- Equipment purchase and delivery
- Equipment installation and networking
- Software installation and testing

Recommended Departmental Resources

The level of staffing required to help implement and support this project will depend on the skill sets and experience available at the department and/or the County. Dedicated staff with lots of experience are more efficient than a larger staff with less experience. Some of our clients have dedicated staff of 1-2 people who manage everything while others divide the tasks among a larger group. Insight will work with the County to define the optimal levels, and Insight can provide long-term contract personnel to the County to fulfill this requirement. Staff with the following areas of expertise is recommended:

- Networking – In-depth technical knowledge on all aspects of the network, firewalls, proxy servers, WIFI, routers, gateways, etc.
- Servers & Storage – In-depth technical knowledge in all aspects of servers and storage, including Windows Server 2008/2012, SQL Server 2008/2012, IIS, Active Directory, LDAP, SAN, NAS, RAID, etc.
- End User Applications – Knowledge of all applications used by the department and officers on a daily basis, including dispatch, ticketing, in-car computing platform, radar, ALPR, etc.
- Evidence Policies & Management – In-depth knowledge of County and state standards, chain of custody requirements, evidence management, etc.
- Fleet Management – Knowledge of automobile electrical and physical systems, including officer safety features such as airbag deployment area.

The deployment plan can be adjusted if needed once we understand the department's workforce.

On-Site Training
On-site training will be provided by Insight to the County, and manufacturer manuals are available for the system. The County will determine the on-site training location. Training sessions are customizable based on needs.

A sample curriculum is as follows:

1. **Officer Training (25 Officers per session)**
   a. PowerPoint and live demonstrations of hardware, software and backend
   b. End users will perform hands-on practical exercises during training
   c. Attendees should be able to perform day-to-day tasks such as recording, uploading data, finding data in backend, video playback, burning and/or electronically sharing data, etc. at conclusion of class
   d. Attendees should be able to train other end users at conclusion of class
   e. Handouts will be provided
2. **Supervisor, Administrator & Evidence/Records Clerk Training**
   a. Personnel attending this class will be identified by department and should have already attended end user class above
   b. This class is more in-depth on searching, playback, file sharing, configuring units, accessing generating reports, adding/editing users, and other items identified by department supervisors
   c. Live demonstration and hands-on practical exercises
3. **IT Training**
   a. Personnel attending this class will be identified by department
   b. This class will be an overview of the entire system, including the BWC hardware/software and how it relates to the backend software.
   c. This will be combination of hands-on and Q&A session in the classroom, at the server(s), workstation(s).

Infrastructure
Insight has proposed certain key elements as part of our response to include servers, storage and BWC.

Insight assumes we will deploy the solution using existing Internet and network connections. We understand the deployment will leverage the County's existing Microsoft Active Directory deployment for all user entitlement and rights management. Insight has provided labor rates and can also supply the necessary design, cabling and deployment services for any Wi-Fi solution needed throughout the County. In addition, we have extensive capabilities with the Microsoft platform and can provide similar architectural, design and deployment services on those related platforms as well.

Project Management
Insight recognizes that the most critical success factor for any project is its project leadership. Insight's PMO is staffed with teammates who possess the skills and experience necessary to successfully deliver complex projects.

By using proven planning and control methods, Insight's PMO will help the County define and achieve agreed-upon goals, as well as coordinate multiple resources within time and cost restraints. Our proven methodology provides a straightforward process to set the project on the path to success.

Insight Project Management Methodology
Insight's Project Management Methodology involves the following phases:



This methodology is time tested and proven through the successful completion of many large-scale technology deployments.

Insight's methodology paves the way to success via:

- Active management of project Scope (including Change Control), giving coordinated, measurable, and traceable visibility into all aspects of project delivery.
- Utilizing formal schedule planning methods such as PERT and Gantt, which have effectively evolved over more than a century.
- Communications planning provides a straightforward way to define what is needed, how to do it, and who will do the work.
- Developing a risk plan to identify and resolve problems before they impact the project.

Benefits of the Insight PMO:

- Provides a single Insight focal point
- Ensures everyone is working towards the same goal
- Allows rapid deployment of new systems and technology
- Minimizes disruption to daily business activities
- Provides timely access to Insight Resources
- Simplifies budgeting

Deliverables
Insight will provide the following deliverables:

Project Management
- Regular status report
- Project work plan
- Change control documentation

BWC Installation
- Implementation test plans
- Overall system design and configuration
- Administrative and end user training presentation
- Installation and deployment of physical servers

Insight Responsibilities
Insight is responsible for the following:

- Insight will provide technical leadership and consulting for the configuration and deployment of the Insight-provided technologies.
- Insight will provide the applicable and necessary labor, consultation, materials, project management and/or tools to perform the services and provide the deliverables described herein.

- Insight will install Back End Client on designated work stations.

County Responsibilities

The County is responsible for the following:

- County will provide IT resources for assistance with server installation.
- County will be responsible for assisting in the implementation and testing of all required storage.
- County will provide authentication information for wireless network.
- County will provide a list of classifications.
- County will provide storage retention schedule.
- County will be responsible for configuring and implementing the LAN components (switches, firewall, etc.) of this project.
- County will be responsible for all network-related documentation for the LAN components.
- County onsite personnel will be available to confirm business requirements, review high-level and detailed designs, and provide hands-on support of the implementation.
- County will acquire and/or install all software, hardware, network wiring, permits, licenses and rights of way necessary for the completion of this project in a timeframe that allows Insight to complete or meet the project-specific milestones.
- County will ensure the Insight project staff is given access to all necessary facilities and workspace, and is provided all furniture, supplies and equipment (telephones, faxes, LAN connectivity, printer access, dial-out modem lines, passwords, keys, etc.) required to successfully perform, troubleshoot, and complete the services for the duration of the services. In addition, County will ensure the work environment is free of hazardous materials, including asbestos, and that all Insight personnel are provided with all necessary safety equipment and training while on County's site.
- County will be responsible for providing adequate and secure onsite storage for all deliveries.
- County will be responsible for: (a) back-up and/or data migration of existing data unless otherwise agreed to by Insight; (b) computer system and network designs; and (c) component selection as it relates to the performance of the computer system and/or the network.
- County will communicate any issues or concerns with respect to the services or deliverables in a timely manner.

Project-Specific Assumptions

The following project-specific assumptions apply for this Services engagement:

- Insight will not guarantee the performance of the existing LAN infrastructure.
- Insight will utilize existing County network for transport and/or upload of all data related to the deployment of the Body Worn Camera solution. Body Worn Camera upload will be accomplished via docking stations/Desktop PCs attached to County/County provided network connections.
- All Services will be performed over a consecutive timeframe unless otherwise provided herein or agreed to by Insight in writing.

- Insight will schedule resources upon receipt and acceptance of a fully executed SOW/Services Agreement and a Purchase Order (to the extent required) from County.
- Any onsite skills transfer that takes place during this project will not replace the manufacturer's formal system implementation and administration classes.
- Insight has no obligation to, and will not, install, mount, affix, screw, or otherwise fasten any cable, hardware, or other product to any building or structure (inside or outside), and Insight has no obligation to, and will not, run cable above, under, behind, or through any ceiling, floor, or wall of any building or structure. To the extent any such services are required, such services will be performed by another person or entity engaged directly by County.
- Any changes to the scope and/or assumptions will require joint written approval. This may extend the duration of the engagement and/or require additional resources, resulting in additional cost to County.

Pricing

Insight's proposed pricing for completion of the project is as follows. Should any elements of the schedule and/or baseline change during the execution of the project, additional time, associated fees, and expenses may be required and will be documented via a change request form.

Description	Quantity	MSRP Unit Price	USC Discount	USC Max Unit Price	USC Max Extended Price
Body Worn Camera Kit. Includes, mounting plate, battery, storage card, mounting clips for shirt and pen pocket (Does not include 2nd camera)	250			$ 1,232.14	$ 308,035.00
Wearable Camera License Pack Bundle for Server (Up to 250 BWC)	1			$ 6,558.15	$ 6,558.15
Body Worn Camera 10-bay USB offload and charge device	25			$ 1,120.04	$ 28,001.00
Dell OptiPlex 7020 - 1 x Core i5 4590 / 3.3 GHz - RAM 4 GB - HDD 500 GB - DVD-Writer / HD Graphics 4600 - GigE - Windows 7 Pro 64-bit / Windows 8.1 Pro 64-bit downgrade - keyboard: US English (QWERTY)	25			$ 676.28	$ 16,907.00
Dell PowerEdge R730 - Server - rack-mountable - 2U - 2-way - 1 x Xeon E5-2637v3 / 3.5 GHz - RAM 16GB - SAS - hot-swap 2.5" - HDD 600 GB - DVD - keyboard: US English (QWERTY)	1			$ 11,423.03	$ 11,423.03
Dell Storage MD1400, 12 HDS 3.5", Rackmount, 2US	1			$ 17,755.85	$ 17,755.85
Dell Professional P2213 - LED monitor - 22"	25			$ 178.28	$ 4,457.00
Dell E2014H - LED monitor - 19.5" - with 3-years Advance Exchange Service	1			$ 115.24	$ 115.24
Microsoft Windows Server 2012 R2 Standard - license	1			$ 589.95	$ 589.95
Microsoft SQL Server 2014 Standard Core Edition	4			$ 2,397.06	$ 9,588.24
Adobe Premiere Elements (v. 13) - license	1			$ 91.13	$ 91.13
Deployment Services	1	$ 52,308.48	15%	$ 44,462.21	$ 44,462.21
Total Hardware, Software and Services					$ 447,983.80
Option: Body Worn 2nd camera kit- long cable (3 feet), mounting plate, mounting clip for epaulet	250			$ 241.30	$ 60,325.00

Insight reserves the right to charge travel, per diem, equipment and any related operational costs as may be required for the engagement. All changes involved shall be documented and quoted in a Statement of Work mutually agreed to by both parties prior to work commencing.

Scenario #2

A metropolitan City has decided to procure and implement a human services case management system in their jurisdiction for the provision of intakes, assessments, determining eligibility, case notes, tracking client progress, measuring outcomes, providing referrals.

The City currently has 50 case workers and 7,500 consumers of services.

Your response should include the following:

- All Hardware necessary for this project (Assume that no current hardware exists that can support this addition to the infrastructure). Examples include but are not limited to: laptops for case workers, servers, and peripherals associated with these items.
- All Services necessary for implementation, testing, training and support (Use labor categories proposed).
- Software – any and all software associated with the capture, interface, storage and redaction of data.
- Include all interfaces to be considered, including but not limited to records management, court records, and health data.
- Security of all data
- Cloud solutions for storage if offered including the security of your cloud solution
- Redaction services
- Annual maintenance and support costs

Response: Please see the proposed solution on the following pages.

U.S. COMMUNITIES – SCENARIO 2 – Metropolitan City Human Services Case Management System

I. ENTIRE AGREEMENT: This Statement of Work ("SOW") is effective as of the date last signed below ("SOW Effective Date") and is subject to the Master Agreement between Insight and Client and its Affiliates (if applicable) (the "Agreement"). This SOW, including the Agreement and all documents either attached or incorporated by reference, make up the entire agreement with respect to the subject matter in this SOW. Terms not defined in this SOW have the meaning attributed to them in the Agreement unless otherwise specified in this SOW.

II. SCOPE OF SERVICES: Insight is pleased to offer the following services ("Services"). under the terms and conditions of this SOW.

A. ***Service Description:***

Insight Services will be utilized to enable Client to complete the installation, configuration and deployment of the Human Services Case Management System for the provision of intakes, assessments, determining eligibility, case notes, tracking client progress, measuring outcomes, and providing referrals. The scope of services includes the following:

1. Project Management Services – see description below
2. Pilot Phase and Testing / Production Installation
   - Installation Services - Installation and configuration of onsite server installations including HOT SPARE server in the Client data center including APC backup units
   - Setup and configuration of the online backup (cloud-based) human services case management system - ClientTrack – to the cloud in a HOT SPARE configuration
   - Network pre-configuration steps
   - Server failover testing
   - Data testing and configuration services for the cloud-based backup services
   - Software implementation and ClientTrack consultation
   - Existing data importation into ClientTrack
   - Data validation testing
   - ClientTrack laptop configuration / pilots
   - Integration lab services for fifty (50) laptops
   - Training phase of ClientTrack administrators – one (1) week
   - Training of ClientTrack case workers – five (5) days onsite

B. *Scope and Approach*

Insight will perform the following Services:

1. Project Management

- Serve as the primary point of contact on all project issues, needs and concerns
- Facilitate a kickoff meeting to review project expectations, discuss IT infrastructure design, discover any possible problems/risks, and formulate an appropriate plan (including a firm engagement schedule and potential downtimes)
- Manage Client expectations and satisfaction throughout the life of the project
- Schedule and coordinate the necessary resources to support the project
- Provide team leadership and guidance
- Identify, escalate, and document project issues as necessary
- Manage the change control process and complete "Change Request" documentation as required
- Schedule and conduct team update/status meetings
- Manage the communication plan to ensure succinct and orderly communication between the involved parties
- Conduct project wrap-up meeting to review results, lessons learned and future opportunities for recommendation
- Communicate work instructions or updates to technicians prior to site arrival
- Receive updates from technicians and communicate status back to Client
- Verify onsite tasks were completed in accordance with Client-provided instructions and checklist
- Communicate with project stakeholders and suppliers as required
- Provide required status reporting as defined
- Handle equipment/product tracking
- Coordinate hardware replacement, scheduling and logistics
- Provide program management and alignment of multiple work streams for location-based refresh cycle

ClientTrack

ClientTrack is, at its essence, a case management software solution. A cloud-based software solution, the software can run locally for local replicated data storage and can be configured to suit the needs of local government agencies providing health and human services.

Developed and engineered for more than a dozen years by experts in both human services and technology, the ClientTrack solution helps organizations improve efficiency in day-to-day tasks, such as determining eligibility, developing case notes, tracking client progress, measuring outcomes, and providing referrals.

ClientTrack provides data intelligence that can drive decisions, inform policy, as well as promote and oversee partner performance. The software is compliant with various government regulations and can effectively capture intakes, input case notes, make assessments, and track outcomes to prove the impact of services.

The software can be implemented within weeks and features a simple, easy-to-use interface which ensures an easy training environment.

Increasingly, city, county, and statewide governments are providing more care and services to their constituents and need a comprehensive, yet flexible system that can collaborate with multiple organizations and different technologies. ClientTrack is a solution that can be implemented to service multiple simultaneous needs including Homelessness, Child and Family Services, Workforce Management, Disability Services and more. Agencies that use ClientTrack often save money by eliminating the need to purchase separate software solutions for separate programs.

ClientTrack has a robust security model featuring heavy encryption and anonymous client data-entry ensures security, privacy, and confidentiality of client information where it matters most.

ClientTrack software is also HMIS compliant. Their expertise in human services will help ensure that the City's ClientTrack configuration will comply with all regulations and standards, including the most recent HMIS data standards changes from HUD.

ClientTrack's cloud-based solution is highly configurable and engineered to collaborate with multiple organizations and different systems. With ClientTrack, users can:

- **Review caseload information** – Via the dashboard, reports, or Data Explorer™ (that performs detailed and in-depth analysis on their caseload as a whole).
- **Link documents to case files, including scanned documents** – ClientTrack includes the ability to upload scanned files in direct association with client accounts. Additionally, the Chrome and Firefox browsers allow for an image captured through a webcam to be directly associated with the client account.
- **Track and analyze relationships** – Multiple contacts can be associated with the client's record, thus relationships can be more specifically analyzed.
- **Search or set any field, merge data, run reports on caseload** – ClientTrack's Form Designer™ allows case managers to set any field as a search field on a search form, and create additional data collection fields, and merge client records.
- **Track applicants/admissions and discharges and view in multiple programs** –Users can record client participation in various programs, collect admission and discharge information, and manage multiple concurrent programs.
- **Edit and highlight case notes** – Progress notes include several editing/formatting capabilities in ClientTrack, including spell check, font, font size, and text coloring.
- **Track services and any financial assistance provided to a client** – The system administrator has the ability to explicitly control the list of services (including financial assistance) that their staff members can record.

- **Keep notified on case statuses** – Clients can monitor each caseload and provide intuitive dashboards that improve efficiency through features such as reminders (for example, upcoming and overdue cases) and a built-in task alert system to effectively maintain case statuses.

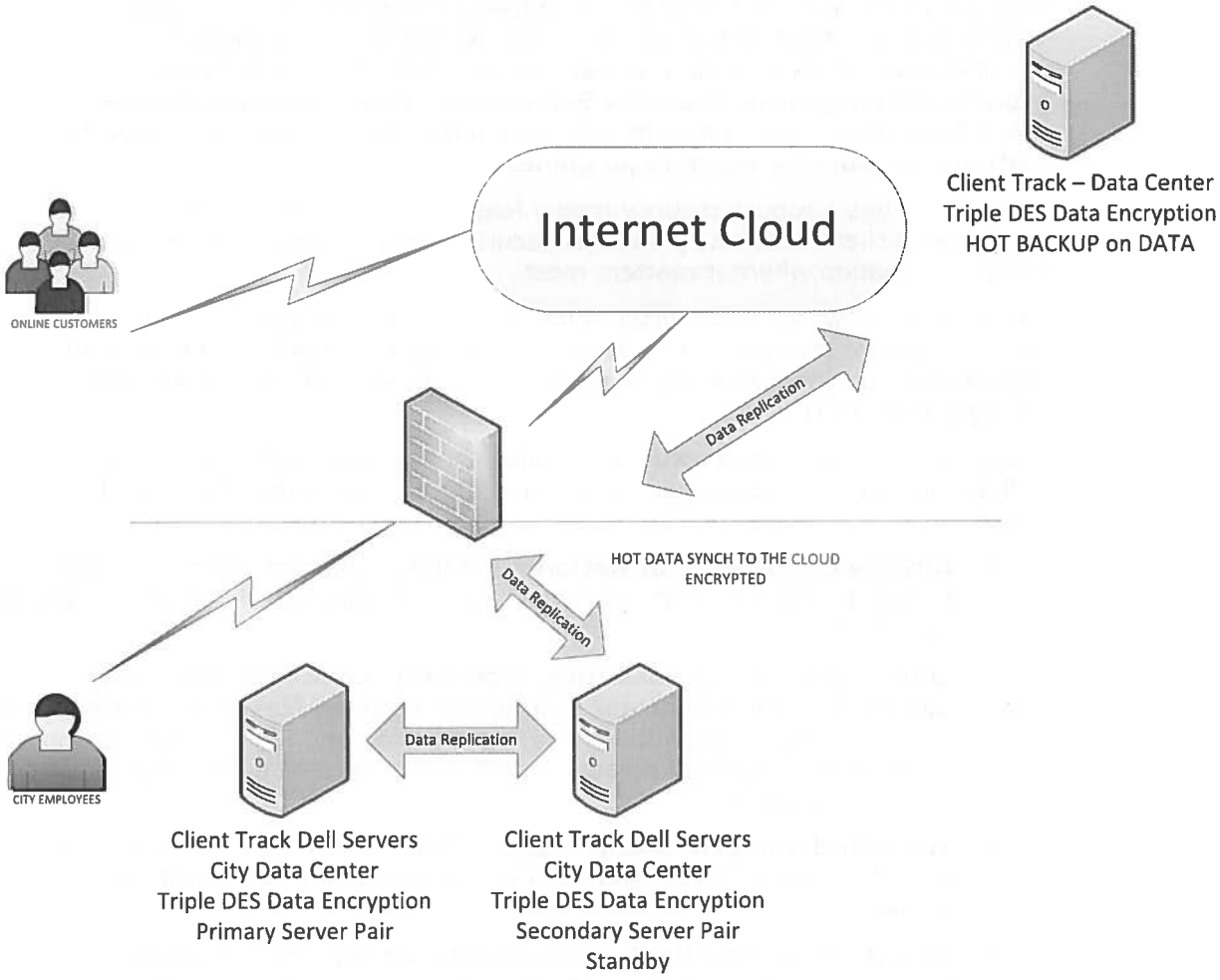

Insight is proposing a two cluster standalone system be installed in the Client's data center. This will host the ClientTrack data as a secondary storage system. The system includes data encryption between server to server and to the storage allocation replicated in real-time to the ClientTrack hosted application which resides in the cloud. All of the Client's data is encrypted within the Client's data center and in the cloud with Triple DES Data Encryption. The data between the primary server and the secondary server and then to the client are HOT backups meaning that the proposed solution is redundant for Client data. The primary ClientTrack application resides in the cloud and the servers are a backup storage solution for Client data. The secondary servers are load balanced. Data storage is stored and replicated on both servers as well as in the cloud at the hosted solution. In the event the Client needs access or wants to leverage another platform in the future, the Client has the data. In addition, all data is replicated offsite as a HOT backup to the cloud. Insight recommends that each server be

placed in different Client data centers in diverse locations if the necessary bandwidth exists for proper data replication.

2. Installation Services (On-site)

- Installation of four (4) Dell servers for data storage and replication of data. Application will be hosted in the cloud.
  - Rack four (4) Dell servers
  - Rack two (2) APC UPS units
- Develop task sequence(s)
  - Set up storage partitions on all servers
  - Install server operating systems (Windows) provided by the Client (server licenses). Typically, users have existing Microsoft server CALs. If not, these can be quoted by Insight.
- Group policy configuration
  - Join in-place upgrade endpoints to Client domains
  - Configure folder redirection and loopback processing
    - Profile will follow individual end user
    - Local profile will remain intact as endpoint will be used by multiple end-users
- Provision and configure network devices and firewalls to accommodate the network connection to the cloud for the ClientTrack software
- Validate network bandwidth requirements to the Client
- Test network throughput
- Provision ClientTrack instance with ClientTrack online services for the Client
- Provision and pre-configure data stores for client data replication services on Client Dell servers
- Set up and hook up APC UPS units to the Dell servers

3. ClientTrack Setup and Configuration

- Phase 1: Requirements Gathering
  - **Application Configuration Services (3 Weeks)**
    - Three (3) weeks of requirements gathering with the Client for the customization of the application
    - Interviews with key stakeholders for application customization
    - Requirements documented for case workflow
    - Application field requirements
    - User and access requirements
    - Application workflow design Visio diagrams
    - Application design document
    - Application design document review
    - Application design document approval to proceed
    - Existing data import mapping from previous applications if applicable

- **Application Piloting / Validation (1 Week per Application Testing) – 4 Weeks Total**
  - Three (3) weeks after design signoff approval, ClientTrack will come back to the Client to present the application customization
  - Test workflows
  - Test user access
  - Test data importation
  - Two (2) weeks of client testing and validation services
  - Documentation of the pilot and new requirements for application modification
  - Updated design document
  - Updated design document approvals

  One week later – Additional application piloting/validation on updated requirements and modifications.

  - ClientTrack design signoff approval will come back to the Client to present the application customization
  - Test workflows
  - Test user access
  - Test data importation
  - One (1) week of Client testing and validation services
  - Finalization of application
  - Application sign off for pre-production testing
- **Application Preproduction Testing (1 Week)**
  - One (1) week of preproduction application testing
  - Designation of test users
  - Test workflows
  - Test user access
  - Test data
  - Final modifications
  - Approval of final modifications
- **Application Training (2 Weeks)**
  - **Two (2) Weeks Administrator Training**
  - Server administration testing for data storage and replication
  - Application access testing and administration
  - Backup and restore training for administrators
  - Technical support training for administrators
  - Application security for administrators
  - Application modification training for administrators
  - Application mobile access for administrators
  - Application redaction services roles and responsibilities
  - Application access (laptop/mobile)
  - Workflow management process by department

- Entering test data
- How to search cases
- How to enter data/field requirements
- Client escalation process for application issues
- Records management
- How to scan attachments into a case
- How to perform redaction services to a case attachment for printing
- How to import attachments
- How to escalate to ClientTrack for additional support application
- Administrator certification exam
- **One (1) Week for end users for each department (3 departments total)**
- Application access (laptop/mobile)
- Workflow management process by department
- Entering test data
- Records management for court
- Records management for health
- How to search cases
- How to enter data and field requirements
- Client escalation process for application issues
- How to scan attachments into a case
- How to perform redaction services to a case attachment for printing
- How to import attachments

4. Integration Labs

- Provide pre-deployment configuration services as detailed below for Client-provided personal computers

Device Grid X = Included Activity / Number = Hours or Piece Count		
99-USBCOPY		99-USBCOPY
99-GOLD	99-GOLD	
Services Description		
Inbound Goods Movement	X	X
Unbox	X	X
Stage on Bench	X	X
POST (Power On Self Test)	X	X
Run Mfr. Diagnostics	X	
Run Virus Check	X	
Load Client Image	X	X
Create & Apply Asset Tag	X	
QA Check	X	X
Record Serial and/or Asset # (ZINT)	X	X
Rebox	X	X
Outbound Goods Movement	X	X

5. Command Center Services

- Provide centralized point of contact for project activity and communication
- Perform technician check-in
  - Perform equipment verification (un-opened and on-site)
  - Confirm technician access to equipment or personnel to perform site activities
  - Confirm refurbished computers and USB drives loaded with gold image are shipped to site prior to installation
  - Act as escalation point of contact for issues and/or concerns based on site readiness

6. Deployment Services for Fifty (50) City Laptops to Ten (10) Locations

- Initial Planning
  - Facilitate kickoff meeting to introduce team members and confirm the objectives, timeline and approach
  - Define procurement workflow for project, if applicable
  - Define communication requirements for project
  - Define reporting requirements for project
  - Document project stakeholders and contacts
  - Document project escalation process and data sharing/knowledge base
  - Finalize project requirements
  - Finalize site survey/readiness checklist
  - Define project acceptance criteria and sign-off process
  - Define Client billing/invoicing requirements
  - Finalize site list for scheduling
  - Discuss and agree upon change control processes to minimize impact of the changes
  - Finalize detailed project plan and resource management plan to meet agreed upon project timeframes
  - Define and document technical support levels
- Proof of Concept (POC)
  - Identify location(s) and timelines for demonstrating a proof of concept
  - Stage and configure site equipment (BOMs)
  - Deliver required hardware to the site(s)
  - Conduct POC test plan
  - Identify any potential gaps or risks
  - Update project plan and all related documents according to POC findings
  - Create and submit change requests*
- Pilot
  - Identify location(s) and timelines for pilot
  - Perform site survey/readiness for pilot sites, if applicable
  - Stage and configure site equipment (BOMs)
  - Deliver required hardware to the site(s)
  - Perform pilot site rollout(s)

- Identify any potential gaps or risks
- Update project plan and all related documents according to pilot findings
- Create and submit change requests*

**Upon completion of the POC and pilot phases, Insight and Client will validate the existing scope, timeframes and procedures and execute a Change Request for any differences before deploying equipment at the remaining locations.*

- Site Survey/Readiness
  - Confirm Client has validated site is ready for deployment
- Site Rollout
  - Deliver required hardware to the site
  - Follow Client-approved site checklist
  - Provide inventory information for the old equipment (which was replaced), as well as for the newly installed equipment (e.g., server, switches, printer)
  - Asset tag equipment as directed
  - Leave the site according to Client's requirements (to be confirmed via electronic pictures)
  - Place any removed equipment in a designated secure storage area on Client premises for processing by Client or the disposal vendor
  - Finalize site checklist and obtain signature by authorized site personnel
  - Initiate Client feedback survey

- Project Close
  - Obtain formal acceptance of outputs according to procedures established in the project acceptance criteria
  - Conduct "Lessons Learned" and update knowledge base

C. **Insight's Responsibilities:** Insight will provide the applicable and necessary labor, supervision, consultation, materials, and/or tools to perform the Services and provide the Deliverables described in this SOW. For purposes of this SOW, "Deliverables" means any materials produced in the course of performing Services listed or specifically required to be delivered to Client under this SOW.

D. **Client's Responsibilities:** The estimated duration and associated fees presented in this SOW are based on the following Client Responsibilities. Should any element(s) of these responsibilities not be performed when agreed to by both parties, additional fees and expenses may apply and will be submitted via a SOW change order.

Client is responsible for the following:

Integration Lab - Client Responsibilities

- Client agrees to a Proof of Concept (POC) to be performed for each system type in order to drive quality into the orders. Lab coordinates with the client and configures one unit of each make/model ordered by the client. Once complete, unit is sent to the Client for approval. After the Client approves the build, work instructions and processes developed during the POC phase are implemented on subsequent orders.
- If deploying via Insight's existing infrastructure, Client must provide image(s) in ready-to-deploy format(s) as appropriate to the device type. For this engagement, Insight's Standards Automation team will provide a completed base image to Client for use in device imaging using Client's SCCM Distribution Point located in Insight's Integration Labs. Insight supports the following standard image deployment methodologies:
  - Windows Deployment Services (WDS) – uses the WIM file type
  - Microsoft Deployment Toolkit (MDT) – uses the WIM file type
  - Microsoft ImageX – deploys the WIM file from the WinPE command line
  - Symantec Ghost – deploys the GHO file from the WinPE command line
  - *Note:* A future state server-based deployment methodology can be supported via installation of a Client-supplied server and router in Insight's lab-dedicated data center.

Deployment - Client Responsibilities

- Client is responsible to perform a site survey and/or validate the site is ready prior to Insight deploying devices to the site. If the Insight technician arrives onsite and site readiness criteria has not been met to perform the work described, then a Change Request may be executed to obtain readiness or to modify the project timeline until the site is ready.
- Client will confirm the list of computers to be refurbished and redeployed.

General Client Responsibilities

- Client is responsible for all licensing requirements to be compliant per their own agreements.
- Client will be responsible for providing adequate and secure onsite storage for all deliveries.
- Client will be responsible for: (a) Back-up data using the USB drive procedures two working days prior to on-site technician performing installation and migration of existing data; (b) Computer system and network designs; (c) Component selection as it relates to the performance of the computer system and/or the network; and (d) Providing the drivers for the twelve different endpoint models.
- Client will provide a project contact with decision-making authority to support the scope of services described in this SOW and ensure the proper personnel are scheduled to review each completed Service or Deliverable upon notification of completion by Insight.
- Client will provide Insight the necessary access to internal experts, location(s), all critical systems, applications, workspace and equipment required at each field location to complete the project.
- Client will provide the necessary hardware, software, and tools required for the successful completion of the project prior to Insight's arrival. Further, Client is responsible for all licensing requirements to be compliant per their own agreements.
- Client will provide a list of hardware and software to be installed at each location.
- Client will coordinate and facilitate communications with supporting carriers and Internet service providers (ISPs), if applicable
- Client must approve Pilot Phase prior to start of full deployment.
- Client will assist with the primary coordination and scheduling of internal department/Insight meetings with Client support and management personnel.
- Client will provide site contacts for each Client location. Each such contact will provide Insight with sufficient detail regarding his/her site, and will coordinate or perform required onsite work, as reasonably requested by Insight and Client IT, for the duration of the project.
- Client will provide copies of technical manuals, if needed.
- Client will be responsible for providing adequate power, ventilation, cabling and rack space for the new equipment within the required project timelines unless Insight is re-cabling that location.
- Client will provide adequate staging facilities to store the project equipment.
- Client will be responsible for disposal or recycling of the cardboard, pallet, and other waste from the shipments and installation. Insight technicians will move such waste to a Client-defined location on the premises.
- Client will ensure a stable image and scripts are completed and distributed to Insight prior to the project's start date. Should any image or script changes occur, or other changes to the Client's environment, that have direct impact on the scope and duration of the project, change management will be

employed promptly and Insight will present the adjusted pricing for that change.

- Client will provide a Letter of Authorization (LOA) for every technician, if applicable.

E. Deliverables:

Insight will provide the following Deliverables:

Project Management

- Scope of Work
- Project Contact List
- Project Escalation List
- Communications Plan
- Schedule Management Plan/Schedule
- Risk Management Plan
- Quality Management Plan
- Meeting Minutes and Agendas
- Project Bill of Materials
- Laptop Inventory
- Server Inventory

ClientTrack Application

- Requirements Document
- Design Document
  - Hardware Setup/Configuration
  - Backup and replication of data
  - Application
- Design Approvals
- Final Application Customization Deliverable
- Administration Training Guide
- End User Training Manual
- Application Support Escalation Support Document

F. Resource Team:

Project Sponsor, Client
Project Contact, Client
Services Account Executive, Insight
Account Executive, Insight
Deployment Services Director / Manager, Insight
IMS/Labs Services Director / Manager, Insight
SOW Prepared by, Insight

G. **Change of Scope Procedure:** If an alteration to the scope of work in this SOW, including Deliverables, hours needed to complete work, milestones and related pricing, is identified by either party; it shall be brought to the attention of the other party's management by completing and submitting a Change Request Form. Each party's respective management will review the form to determine whether a modification to the scope is necessary and what effect the implementation of such change may have on the project. If any such change causes an increase or decrease in the cost or time required for performance of the work, the price and/or delivery schedule shall be equitably adjusted and identified within the Change Request Form. Estimated turn-around time for such determination is five (5) days. If both parties mutually agree to implement the change in scope, the Change Request Form will be incorporated into the SOW as an addendum when signed by authorized representatives of both parties. If either party rejects a request for a change in scope or if the parties cannot agree on an adjustment, Insight shall proceed to fulfill its obligations in accordance with this SOW as previously agreed upon.

III. SCHEDULE: The project start date will be mutually determined upon receipt of this signed SOW and, if applicable, a valid Purchase Order (PO). A minimum lead time of twenty (20) business days from the date of SOW signature may be required for scheduling purposes.

Deployment Services

Insight estimates that the Services described herein will be completed within 18 weeks after the start of the project, defined as deploying the fifty (50) Client laptops up to ten (10) Client locations.

Estimated Start Date: _____

Estimated End Date: _____

IV. PRICING/INVOICING:

A. Pricing Baseline

The associated fees presented in this SOW are based on the following baselines and the Schedule outlined in Section IV. Should any elements of the schedule and/or baseline change during the execution of the Services, additional time, associated fees, and expenses may be required and will be documented via the change request form.

Description	Quantity	MSRP Unit Price	USC Discount	USC Max Unit Price	USC Max Extended Price
Dell PowerEdge T630 - Xeon E5-2430V3 2.6 GHz - 8 GB - 300 GB	4			$ 3,024.02	$ 12,096.08
Dell ProSupport with Mission Critical - extended service agreement - 3 years - on-site	4			$ 1,504.87	$ 6,019.48
Dell Latitude 3450 - 14" - Core I5 5200U - Windows 7 Pro 64-bit / Windows 8.1 Pro 64-bit downgrade - 4 GB RAM - 500 GB HDD	50			$ 597.75	$ 29,887.50
Dell Next Day Business Day On-Site Service - extended service agreement - 2 years - on-site	50			$ 209.11	$ 10,455.50
APC Smart-UPS 1500VA LCD RM - UPS - 1000 Watt - 1440 VA	2			$ 643.38	$ 1,286.76
APC Extended Warranty Service Pack - technical support - 3 years	2			$ 191.75	$ 383.50
ClientTrack 15 - server licenses	4			$ 6,800.00	$ 27,200.00
ClientTrack 15 - Client CALs and 1-year maintenance	70			$ 700.00	$ 49,000.00
Integration Labs Service Category: Image load on servers	1	$ 3,000.00	1%	$ 2,970.00	$ 2,970.00
Deployment Projects Service Category: (includes ClientTrack Customization, Training, Laptop Deployment, Project Management, Onsite Server Installation)	1	$664,017.16	15%	564,414.96	$564,414.96
Total Hardware / Services including 1st Year of ClientTrack to include 1 year cloud					$ 703,713.78
Year 2 ClientTrack 15 Server and CALS Subscription includes all Cloud services and server license maintenance / upgrades	74			$ 425.00	$ 31,450.00

B. General

a. Pricing is valid for thirty (30) days from the date of this SOW.

b. A minimum of thirty (30) business days will be required to cancel/reschedule the project. If less notification is given, a cancellation/rescheduling fee equal to time expended and applicable travel expenses will be incurred, and Insight will have thirty (30) business days to reschedule the project if required.

c. All pricing is based upon the agreed upon pricing baselines as listed above.

d. All sites outside of the Continental U.S. that are within a reasonable proximity of one another will need to be completed within one trip (i.e. Hawaii). Client will be invoiced for actual travel costs for any additional trips to these sites.

e. Site rollouts will be grouped by contiguous geographic locations within a reasonable proximity of each other. Insight reserves the right to review and update pricing in the event of Client changes and/or site rollouts not deployed by contiguous geographic location.

f. Insight and Client will agree on the final schedule prior to project kick off. Once the schedule is set, any changes must be requested using the Change of Scope procedures detailed in this SOW. If additional costs are incurred to accommodate the Client change, Insight will submit a change request to the Client per the terms of this SOW to establish the adjusted pricing for that change.

g. Should a scheduled site rollout under this SOW be delayed due to any Client, site, and/or equipment issues, Client will be invoiced a "Wait Time" fee of $150.00 per hour, up to a maximum of two (2) hours of Wait Time. If two hours of Wait Time are incurred, the site will then be considered a "Site Not Ready" (see below) and will be re-scheduled. Only Wait Time OR Site Not Ready charges may apply to a single onsite visit.

h. Should a scheduled site rollout under this SOW be canceled or re-scheduled by Client after the Technician has arrived at the agreed-upon date and time, or with

less than 24 hours' notice, Client will be invoiced an additional "Site Not Ready" fee of $400.00 per occurrence.

C. **Invoicing:**

Insight will invoice Client the estimated project price listed in the Fees Summary Table upon execution of the SOW and receipt of the PO. Insight will obtain written approval from Client for any additional fees, if required.

V. SPECIAL TERMS, CONDITIONS AND ASSUMPTIONS:

A. **Project Kickoff:** A project kickoff meeting will be held to review project expectations, discuss IT infrastructure design, discover any possible problems/risks, and formulate an appropriate plan (including a firm engagement schedule and downtimes).

B. **Travel Expenses:** Travel-related expenses will be billed at actual cost; customary expenses include, but are not limited to airfare, taxi, hotel, car rental, daily food allowance, and miscellaneous transportation costs (gasoline, parking, tolls, etc.).

C. **Project Specific Assumptions:** The estimated duration and associated fees presented in this SOW are based on the following assumptions. Should any element(s) of these be lacking during execution of the Services, additional time, associated fees, and expenses may be required.

General Assumptions

1. All parties agree that personnel will not be asked to perform, nor volunteer to perform, engineering and/or consulting tasks that lie outside the skill sets and experience of personnel. Personnel have the right to decline a service request if the request falls outside their scope of experience and expertise. If out of scope request is made, Client employee will be referred to the Client Support Desk.
2. Project estimates assume that Client will provide the Insight team with the information needed to complete the review and planning phase at the start of the project (e.g., current network and inventory documentation).
3. Project estimates assume the network is stable and no immediate triage/remediation efforts are required prior to the integration of the new infrastructure.
4. Project estimates assume that Client's personnel can answer questions related to facilities including rack space, power, cable plant and air conditioning.
5. Insight is not responsible for delays or repeated tasks caused by factors outside Insight's control. These factors include, but are not limited to, availability of Client personnel, equipment, telecommunications, shipping and/or other provider services. Client will compensate Insight for any out-of-scope work requested by Client on an hourly basis at Insight's standard hourly rates (unless otherwise agreed to in writing by the parties).
6. Any applicable Client shared portal access or project documents will be available for sixty (60) days after project closure.
7. Insight has no obligation to mount, affix, or otherwise fasten any cable, hardware, or other product to any building or structure (inside or outside), and Insight has no obligation to run cable above, under, behind, or through any ceiling, floor, or wall of any building or structure. If such services are requested

by Client, such services may be performed by Insight only to the extent permitted by applicable law.

8. Insight will remove all trash/disposal items from the Client site to a trash container/dumpster supplied either by Client or local property management. The trash container/dumpster must be located on building property and be accessible to Insight.
9. This engagement does not include:
   a. Formal user training
   b. Electrical or cabling services

D. **Constraints:** Work that is not included in the Scope section is considered to be out of scope. Any out of scope work must be verified and pre-authorized by Insight and Client prior to commencement through the Change Request process.

E. **Case Study:** Upon successful completion of the engagement, Insight may ask Client to serve as an account case study for Insight. If Client agrees, Insight will prepare a marketing release for publication of non-confidential aspects of the Project (to be reviewed in advance by Client), in conjunction with Client's name.

Insight RFP #2000001701
Functional Roles

Insight PUBLIC SECTOR

U.S. COMMUNITIES GOVERNMENT PURCHASING ALLIANCE

U.S. Communities Technology Products, Services, Solutions, and Related Products and Services Contract No. 4400006644

Insight Job Classifications

Category	*Job Title*	*Job Description*	*Typical Responsibilities*
A	Business Analyst I	Develop effective and efficient business processes. Provide analysis and reporting on departmental/group revenue, expense, and strategic projects. Drive profits and cut costs.	Gathering and documenting business requirements, use cases, story boards, swim lane diagrams.
A	Project Coordinator (Technical)	Coordinate all aspects of a Technical Service offering project under the direction of a Project Manager or Project Manager Sr. Facilitate and coordinate documented objectives, financial and service level project delivery tracking for Technical Services resources and other project staff.	Refresh/deployment project.
A	Service Technician	Install, modify, repair, test and/or service systems and communications equipment, including, but not limited to: hardware and peripherals; software configuration; voice, video and data cabling systems; and networks. Service both internal Insight teammates, as well as clients on site.	Multisite deployment.
B	Business Analyst II	Develop effective and efficient business processes. Provide analysis and reporting on departmental/group revenue, expense, and strategic projects. Drive profits and cut costs. Mentor and train Business Analyst I incumbents.	Owner of requirements, gathering and documentation of business requirements, use cases, story boards, swim lane diagrams.
B	Service Technician Sr.	Install, modify, repair, test and/or service systems and communications equipment, including, but not limited to: hardware and peripherals; software configuration; voice, video and data cabling systems; and networks. Service both internal Insight teammates, as well as clients on site while focused on the highest level of client satisfaction.	Multisite deployment lead.
C	Supervisor Services	Oversee all execution of contracted service solutions to support the client's business. This includes but is not limited to: specific service desk support, quality assurance in the custom configuration lab, managing technicians and material handlers, and development and execution of day-to-day business practices as related to all quoting, vendor warranty, vendor trade-in, order management, and other related activities.	Assist in developing new service partnerships and emerging technologies.

20-0825 A 862 of 908

Insight PUBLIC SECTOR

U.S. COMMUNITIES GOVERNMENT PURCHASING ALLIANCE

U.S. Communities Technology Products, Services, Solutions, and Related Products and Services Contract No. 4400006644

Insight Job Classifications

Category	*Job Title*	*Job Description*	*Typical Responsibilities*
C	Project Coordinator Sr. (Technical)	Coordinate all aspects of a Technical Service offering project under the direction of a Project Manager or Project Manager Sr. Facilitate and coordinate documented objectives, financial and service level project delivery tracking for Technical Services resources and other project staff. The Senior Project Coordinator may be assigned to coordinate project delivery independent of an assigned Project Manager under specific conditions.	Phone refresh project, multi site deployment (working with a PM).
C	Business Analyst Sr.	Develop effective and efficient business processes. Provide analysis and reporting on departmental/group revenue, expense, and strategic projects. Drive profits and cut costs. Provide leadership and technical support to other Business Analysts.	Business process reengineering, owner of requirements, gathering and documentation of business requirements, use cases, story boards, swim lane diagrams.
D	Engineer	Plan and design solutions to meet client needs. Accountable for defining processes for technical platforms, developing system specifications, and creating system interfaces and business applications.	Inventory assessment.
E	Project Manager (Technical)	Manage, direct and oversee the operations and administration of assigned technical projects and programs. The PM provides visible leadership, accountability and authority over high profile technical projects and programs delivered to Insight clients or internal leadership. The PM works independently and exhibits a high degree of initiative in resolving problems encountered and developing recommended technical solutions.	Multisite deployment/refresh project.
F	Consultant I	Identify client needs and develop a plan and proposal for delivery of services. Has a strong ability to develop solutions based upon discovery and needs.	Windows 8 migration, Microsoft Office 365 migration.
G	Engineer Sr.	Plan and design solutions to meet client needs. Accountable for defining processes for technical platforms, developing system specifications, and creating system interfaces and business applications. Responsible for coordination of a project team and all Insight teammates involved in a particular project.	Data center rack and stack, PLANAR matrix video wall installation.

20-0825A 863 of 908

Insight PUBLIC SECTOR

U.S. COMMUNITIES GOVERNMENT PURCHASING ALLIANCE

U.S. Communities Technology Products, Services, Solutions, and Related Products and Services Contract No. 4400006644

Insight Job Classifications

Category	*Job Title*	*Job Description*	*Typical Responsibilities*
H	Project Manager Sr. (Technical)	Manage, direct and oversee the operations and administration of assigned technical projects and programs. This includes coordinating activities of Project Managers & Coordinators, department leaders, technical service engineers, and other project staff. The PM works independently and exhibits a high degree of initiative in resolving problems encountered and developing recommended technical solutions. The SPM provides visible leadership, accountability and authority over high profile technical projects and programs delivered to Insight clients or internal leadership.	Multisite deployment/refresh project.
H	Manager Services	Manage delivery, development and implementation of technology solutions for clients. Functions include resource management, service operations management and/or scope management of the project or client engagement, quality and performance metrics of the engagement and/or team, resource management of both technical and non- technical resources associated with the engagement or team, including risk, communication plans, change management, financial performance and overall client satisfaction. Offer supervision of technical and administrative employees, supervisors/coordinators and onsite/field service personnel to ensure technical solution expectations are met for Insight's internal and external customers.	Manage the development of client statements of work (SOW's) and associated change control process.
	Project Coordinator (Consulting)	Coordinate all aspects of a Consulting Service offering project under the direction of a Project Manager or Project Manager Sr. Facilitate and coordinate documented objectives, financial and service level project delivery tracking for Consulting Services resources and other project staff.	Deployment planning services engagement.
	Consultant II	Identify client needs and develop a plan and proposal for delivery of services. Has a strong ability to develop solutions based upon discovery and needs. Mentor and train Consultant I incumbents.	Microsoft Quickstart.

20-0825 A-864 of 908

Insight PUBLIC SECTOR

U.S. COMMUNITIES GOVERNMENT PURCHASING ALLIANCE

U.S. Communities Technology Products, Services, Solutions, and Related Products and Services Contract No. 4400006644

Insight Job Classifications

Category	*Job Title*	*Job Description*	*Typical Responsibilities*
I	Consultant I (Contact Center)	Identify client needs and develop a plan and proposal for delivery of unified communication and collaboratoin (UC&C) services. Has a strong ability to develop UC&C solutions based upon discovery and needs.	Assist with implementation/upgrade of Cisco Unified Contact Center, installation of VMs, OS, and applications, initial configurations, troubleshooting (manage logs, backup, TAC escalation, tools, etc.).
J	Consultant Sr.	Identify client needs and develop a plan and proposal for delivery of services. Has a strong ability to develop solutions based upon discovery and needs and assumes the role of a licensing expert. Lead a team of Engineers as it relates to client solutions deployment. Provide leadership and support to other Consultants.	SharePoint taxonomy and governance & build support, UCS implementation, UC LAN/WAN refresh.
J	Consultant II (Contact Center)	Identify client needs and develop a plan and proposal for delivery of unified communication and collaboration (UC&C) services. Has a strong ability to develop UC&C solutions based upon discovery and needs. Mentor and train Consultant I (Contact Center) incumbents.	Assist with Cisco Unified Contact Center design/development (scripting), custom reports, dashboard, call flow, business logic, micro applications, administration of scripts, etc.
	Project Coordinator Sr. (Consulting)	Coordinate all aspects of a Consulting Service offering project under the direction of a Project Manager or Project Manager Sr. Facilitate and coordinate documented objectives, financial and service level project delivery tracking for Consulting Services resources and other project staff. The Senior Project Coordinator may be assigned to coordinate project delivery independent of an assigned Project Manager under specific conditions.	Deployment planning services engagement, Microsoft Office 365 migration.

20-0825 A 865 of 908

Insight PUBLIC SECTOR

U.S. COMMUNITIES GOVERNMENT PURCHASING ALLIANCE

U.S. Communities Technology Products, Services, Solutions, and Related Products and Services Contract No. 4400006644

Insight Job Classifications

Category	*Job Title*	*Job Description*	*Typical Responsibilities*
K	Sr. Manager Services	Lead delivery, development and implementation of technology solutions for clients. Functions include resource management, service operations management and/or scope management of the project or client engagement, quality and performance metrics of the engagement and/or team, resource management of both technical and non- technical resources associated with the engagement or team, including risk, communication plans, change management, financial performance and overall client satisfaction. Offer supervision of technical and administrative employees, supervisors/coordinators and onsite/field service personnel to ensure technical solution expectations are met for Insight's internal and external customers.	Manage the day-to-day operations of the team, responsible for employee maintenance (forecasting, operational efficiencies, etc.).
L	Architect I	Assess and design complex solutions to meet our client's technology and business needs. Manage project teams that consult with our clients to analyze and identify technical requirements. Subject matter experts for strategic client opportunities.	Data center QA & test plan design, infrastructure assessment, white board sessions.
L	Manager Programs	Oversee the day-to-day operations and team members to fulfill lifecycle services at the client site. Demonstrate strong leadership and act as a positive stakeholder in all situations.	Liaison between client and Insight team members (i.e., AI Lab, Call Management Center, Disposal, Service Sales Rep, Consulting Services, etc.).
	Project Manager (Consulting)	Manage, direct and oversee the operations and administration of assigned consulting projects and programs. The PM provides visible leadership, accountability and authority over high profile consulting projects and programs delivered to Insight clients or internal leadership. The PM works independently and exhibits a high degree of initiative in resolving problems encountered and developing recommended consulting solutions.	WLAN site survey, telepresence installation.
M	Architect II	Assess and design complex solutions to meet our client's technology and business needs. Manage project teams that consult with our clients to analyze and identify technical requirements. Subject matter experts for strategic client opportunities. Mentor and train Architect I incumbents.	Data center QA & test plan design, infrastructure assessment, white board sessions.

20-0825 A 866 of 908

Insight PUBLIC SECTOR

U.S. COMMUNITIES GOVERNMENT PURCHASING ALLIANCE

U.S. Communities Technology Products, Services, Solutions, and Related Products and Services Contract No. 4400006644

Insight Job Classifications

Category	*Job Title*	*Job Description*	*Typical Responsibilities*
M	Project Manager Sr. (Consulting)	Manage, direct and oversee the operations and administration of assigned consulting projects and programs. This includes coordinating activities of Project Managers & Coordinators, department leaders, consulting engineers, and other project staff. The PM works independently and exhibits a high degree of initiative in resolving problems encountered and developing recommended consulting solutions. The SPM provides visible leadership, accountability and authority over high profile consulting projects and programs delivered to Insight clients or internal leadership.	APAC ISE wired support, SCCM design and implementation, Active Directory design, build and migration.
N	Architect Sr.	Assess and design complex solutions to meet our client's technology and business needs. Manage project teams that consult with our clients to analyze and identify technical requirements. Subject matter experts for strategic client opportunities. Provide leadership and support to other Architects.	Infrastructure assessments, technical oversight and quality assurance management/best practices, scoping solutions.
N	Architect I (Contact Center)	Assess and design complex unified communication and collaboration (UC&C) solutions to meet our client's technology and business needs. Manage project teams that consult with our clients to analyze and identify technical requirements. Subject matter experts for strategic client UC&C opportunities.	Architecture/design of Cisco Unified Contact Center, gather business requirements, make recommendations, develop strategy, complete SARD, etc.
O	Architect II (Contact Center)	Assess and design complex unified communication and collaboration (UC&C) solutions to meet our client's technology and business needs. Manage project teams that consult with our clients to analyze and identify technical requirements. Subject matter experts for strategic client UC&C opportunities. Mentor and train Architect I (Contact Center) incumbents.	Cisco Unified Contact Center assessment, complete evaluation of current Contact Center environment, make recommendations based on client need, prepare/deliver findings presentation, etc.

20-0825 A 867 of 908

Insight PUBLIC SECTOR

U.S. COMMUNITIES GOVERNMENT PURCHASING ALLIANCE

U.S. Communities Technology Products, Services, Solutions, and Related Products and Services Contract No. 4400006644

Insight Job Classifications

Category	*Job Title*	*Job Description*	*Typical Responsibilities*
P	Sr. Architect (Contact Center)	Assess and design complex unified communication and collaboration (UC&C) solutions to meet our client's technology and business needs. Manage project teams that consult with our clients to analyze and identify technical requirements. Subject matter experts for strategic client UC&C opportunities. Provide leadership and support to other Architects (Contact Center).	Technical oversight and quality assurance/management of all Cisco Unified Contact Center projects.
Q	Specialty	Develop and deliver detailed IT solutions through consulting project activities. Resource has achieved multiple certifications in one or more technologies.	Code programs of high complexity using high level specifications or logical processes.

20-0825 A 868 of 908

Insight RFP #2000001701
Geographic Market Tiers

Geographic Market Tiers – Updated 12/10/15

Tier 1	Tier 2	Tier 3	Tier 4
Atlanta, GA	Albuquerque, NM	Baltimore, MD	New York, NY
Austin, TX	Arlington, TX	Boston, MA	Oakland, CA
Charlotte, NC	Bakersfield, CA	Chicago, IL	San Francisco, CA
Columbus, OH	Cleveland, OH	Fresno, CA	San Jose, CA
Dallas, TX	Colorado Springs, CO	Long Beach, CA	
El Paso, TX	Denver, CO	Los Angeles, CA	
Fort Worth, TX	Detroit, MI	Minneapolis, MN	
Houston, TX	Kansas City, MO	Philadelphia, PA	
Indianapolis, IN	Las Vegas, NV	Portland, OR	
Jacksonville, FL	Miami, FL	Sacramento, CA	
Louisville, KY	Milwaukee, WI	San Diego, CA	
Memphis, TN	New Orleans, LA	Seattle, WA	
Nashville, TN	Phoenix, AZ	Virginia Beach, VA	
Oklahoma City, OK	Raleigh, NC	Washington, DC	
Omaha, NE	Tucson, AZ		
San Antonio, TX			
St. Louis, MO			
Tampa, FL			
Tulsa, OK			
Wichita, KS			

EXHIBIT "B"

Insight

Amazon Web Services ("AWS")
Order Form Agreement

Client Name: EL DORADO COUNTY

Client Acct#: 10279208

Address: 360 FAIR LN PLACERVILLE, CA 95667

Client Contact: U.S. Communities Contract No. 4400006644 Acct # 946000511

Insight Contact: Kari Lipman/Chris Robertson

This Amazon Web Services ("AWS") Order Form Agreement, together with any attachments or schedules (collectively referred to herein as the "Agreement") contains the terms and conditions that govern access to and use of the AWS Cloud Services provided by Amazon Web Services, Inc. (also referred to as the "Vendor" or "Amazon" or "Service Provider") and purchased through and accepted by Insight Public Sector, Inc., on behalf of itself and its affiliates and successors, and is an agreement between Insight and the entity specified in the "Client Name" field above, on behalf of itself and its affiliates, successors, customers and end-users (hereinafter, "Client", "Customer" or "you"). The Effective Date of this Agreement will be the earlier of when this Agreement is manually or electronically signed below and accepted by Insight, the date an order is placed in the AWS customer portal (the "AWS Client Portal"), or the date Cloud Services are enabled or provisioned for use by you. You represent to Insight that the individual signing or accepting this Agreement or placing an order for Cloud Services pursuant to this Agreement, has the legal authority to bind you. (Additional Order Details, where applicable, may be set forth in Schedule 1.)

1. Provisioning and Use of Cloud Services

Once an account has been set up for you, AWS Cloud Services may be enabled and provisioned by you via the AWS Client Portal. Use, reporting and invoicing of AWS Cloud Services are based on a consumption or actual use model, as further described below. You will be invoiced for Cloud Services you consume in accordance with usage reports provided by Amazon.

2. Fees and Invoicing

(a) **Fees:** The unit or per seat Fees for Cloud Services payable by you will be the fee set forth in the AWS Client Portal, less a one-percent (1%) discount from Insight at invoice. The total Fees payable by you, with Insight's discount (if any), will be set forth in Insight's invoice in the manner described below. Insight reserves the right to modify the Fees payable as a result of changes implemented by Vendor to its partner/distributor program.

(b) **Invoicing/Payment:** Cloud Services used or enabled by you, including without limitation, any additions, reductions, increases or decreases in the per unit quantity of Cloud Services used, will be invoiced on an actual use or consumption basis as measured and reported to Insight by Vendor. Vendor's records and usage reports are taken to be correct unless proven by you to be in error. Insight will invoice you monthly in arrears for the Cloud Services consumed in each preceding monthly billing period on an actual use or consumption basis as reported by Vendor. Unless otherwise agreed to in writing between the parties, Client must pay all invoices in full within thirty (30) days of the invoice date.

3. Insight's Terms of Sale

The purchase of Cloud Services are subject to Insight's Terms of Sale for Cloud Services as set forth at https://www.Insight.com/en_US/help/terms-of-sale-cloud-ips.html ("Insight Terms of Sale") and any applicable service setup information, including but not limited to pricing or discounts, provided by Insight. For the avoidance of doubt, notwithstanding the presence or acceptance of your order by

Insight or Vendor, any applicable service setup information will be for administrative purposes only and subject to this Agreement. This Agreement is a Special Terms addendum to the Insight Terms of Sale, and is hereby incorporated by reference. Capitalized terms used but not defined herein will have the meaning provided in Insight's Terms of Sale.

4. Vendor's Terms of Use – AWS Agreements

Amazon maintains several agreements with respect to the provision of Cloud Services (collectively, the "AWS Agreements") which are available for review on AWS's website at http://aws.amazon.com/legal. The AWS Agreements are between you (and where applicable, your customers) and Amazon. To the extent the AWS Agreements relate to the provisioning of AWS Cloud Services through Insight under this Agreement, they are incorporated herein by this reference, including any future updates or additions thereto. Further, your compliance with the AWS Agreements is a material condition of this Agreement and the AWS Cloud Services provisioned through Insight. Specifically, without limiting the generality of the foregoing, by entering into this Agreement, you acknowledge that the use of the AWS Cloud Services provided through Insight is subject to the applicable AWS Public Sector Access Policy, a separate agreement between you and AWS, current versions of which are located at: https://s3.amazonaws.com/Reseller-Program-Legal-Documents/AWS+Access+Policy.pdf and https://s3.amazonaws.com/Reseller-Program-Legal-Documents/AWS+Access+Policy+(State).pdf.

You will be solely responsible for providing each of your affiliates, subsidiaries, customers and end-users with the aforementioned AWS Agreements governing use of the Cloud Services and gain their acceptance prior to any purchase, provisioning and use of such Cloud Services.

BY ENTERING YOUR MANUAL OR ELECTRONIC SIGNATURE BELOW, YOU HEREBY CERTIFY AND AGREE THAT: (1) YOU ARE DULY AUTHORIZED ON BEHALF OF CLIENT TO ACCEPT THIS AGREEMENT AND TO PROCURE, PROVISION AND USE, NOW AND IN THE FUTURE, ALL CLOUD SERVICES ORDERED HEREUNDER; AND (2) YOU ARE PLACING THE ORDER DESCRIBED HEREIN AND ACCEPT THIS AGREEMENT AND ALL APPLICABLE TERMS AND CONDITIONS APPLICABLE TO SUCH ORDER ON BEHALF OF THE CLIENT.

CLIENT:

BY: _____
Authorized Representative

PRINT FIRST & LAST NAME: SHAWNE GORLEY, ASSISTANT CAO

TITLE: PURCHASING AGENT

DATE: 10/3/2016

Insight

Schedule 1
AWS Additional Order Details

Monthly Costs of Deploying this Solution on AWS: $719.19

Name: **El Dorado County**

Includes:
24TB of S3 storage

Description:
Estimate

Choose region: US-East / US Standard (Virginia)



Amazon S3 is storage for the Internet. It is designed to make web-scale c

Standard Storage:

Storage:	24	TB
PUT/COPY/POST/LIST Requests:	0	Requests
GET and Other Requests:	0	Requests

Snowball:

Snowball 50 TB: $198.00 per job.

Terms of Sale

Cloud Services
(Insight Public Sector, Inc. – U.S. only)

These terms and conditions ("Terms of Sale") govern the purchase of the Cloud Services from Insight Public Sector, Inc. ("Insight") by the customer ("Client") identified in the Cloud Services order form (the "Order") and is incorporated into and made part of that Order, unless purchase is being made pursuant to a separate written agreement. Where the terms and conditions of this purchase conflict with the terms and conditions of the separate written agreement, the terms and conditions of the separate written agreement shall prevail.

Section 1. Definitions

"**Client Data**" means any information of, or related to, Client, including without limitation, (i) any information about Client disclosed by Client or Insight to Service Provider during the Term of the Order, including, without limitation, any Client-issued requirements in connection with the Cloud Services; (ii) any information of Client transmitted or otherwise sent to, or uploaded to, any Service Provider Facilities, and/or any information of Client that resides in any Service Provider Facilities, through or as a result of Client's purchase or use of the Cloud Services; (iii) any work product or other information of Client developed, generated, or otherwise produced from the use of the Cloud Services; and/or (iv) any information obtained by Service Provider, whether visually, physically, or remotely, from any client facilities during the course of provisioning Cloud Services to Client.

"**Cloud Service(s)**" means (i) the services and any software or other materials described in the Service Provider Terms, and (ii) any ancillary services provided by Service Provider in connection with such services, as described in the Service Provider Terms and offered by Insight under the Order.

"**Fees**" means the amounts due for use of the Cloud Services purchased by Client under the Order.

"**Personal Information**" means information that is identifiable to a particular individual, including but not limited to such person's name, physical address, telephone number, email address, social security number, or credit card number.

"**Service Level Agreement**" or "**SLA**" means the service levels or service level agreements, if any, set forth in the Service Provider Terms.

"**Service Provider**" means the entity that provides the subscription based Cloud Services described in the Service Provider Terms and offered by Insight under the Order.

"**Service Provider Facilities**" means any infrastructure of Service Provider or its licensors in connection with the provision of the Cloud Services or technical support, including, without limitation, software programs, hardware, data centers, networks, systems, websites, technology, or other facilities or resources provided or operated by, or on behalf of, Service Provider or its licensors in connection with the provision of the Cloud Services.

"**Service Provider Terms**" means, collectively, Service Provider's description of Cloud Services, terms of use/service, direct agreements entered into with Client, and SLAs, if any, all of which may be

amended or otherwise updated unilaterally by the Service Provider from time to time.

"**Special Terms Addendum**" means any terms and conditions that are specific to the particular Insight offering or Service Provider and listed on an addendum to the Terms of Sale. To the extent such terms differ or conflict with these Terms of Sale, the Special Terms shall govern.

"**Subscription Period**" means the monthly, yearly or other period as identified in the Order that begins the date Cloud Services commence for such Subscription Period.

"**Term**" means collectively, the "**Initial Term**" and any "**Renewal Term**," as those terms are defined in Section 4.1 (Order Term), that begins as of the Effective Date of the Order.

Section 2. Scope of Cloud Services

INSIGHT IS RE-SELLING AND/OR SOLICITING ORDERS ON BEHALF OF SERVICE PROVIDER FOR CLOUD SERVICES PERFORMED OR OTHERWISE PROVIDED BY SERVICE PROVIDER OR ITS AFFILIATES, SUBCONTRACTORS, SUCCESSORS, OR ASSIGNS. UNLESS SPECIFICALLY IDENTIFIED AS 'INSIGHT OFFERINGS', INSIGHT ITSELF DOES NOT PERFORM THE CLOUD SERVICES THAT ARE SUBJECT TO THE TERMS OF THE ORDER. Insight is not responsible for any services related to the implementation or configuration of Cloud Services for Client's use, unless otherwise agreed upon by Insight and Client under a separate written agreement. References to reselling or resale (or a variation thereof) shall include the solicitation of Orders on behalf of a Service Provider.

2.1 **Cloud Services Restrictions, Rights and Use.**

a. **Service Provider Terms.** Cloud Services sold by Insight under the Order will be performed or otherwise provided by Service Provider in accordance with the Service Provider Terms. Client shall comply with the Service Provider Terms and look to Service Provider for compliance of the Service Provider's responsibilities under those terms. Service descriptions in effect at the time of purchase will apply for the entire applicable Subscription Period. However, Client agrees that Service Provider may, at any time, amend Cloud Services descriptions or otherwise update them and any documentation relating thereto, including, without limitation, any specifications for the Cloud Services for any reason including, without limitation, legal, safety, business, or technical considerations.

SERVICE PROVIDER TERMS IN EFFECT AT COMMENCEMENT OF EACH SUBSCRIPTION PERIOD WILL REMAIN IN EFFECT UNTIL THE END OF CLIENT'S THEN-CURRENT SUBSCRIPTION PERIOD. IF AMENDED OR OTHERWISE UPDATED VERSIONS OF SERVICE PROVIDER TERMS ARE AVAILABLE AFTER THE EXPIRATION OF CLIENT'S THEN APPLICABLE SUBSCRIPTION PERIOD, THEN CLIENT AGREES THAT SUCH VERSIONS WILL AUTOMATICALLY BECOME THE "SERVICE PROVIDER TERMS" FOR CLIENT'S SUBSEQUENT RENEWAL SUBSCRIPTION PERIOD, AND SUCH VERSIONS WILL CONTROL UNLESS OTHERWISE MUTUALLY AGREED UPON IN WRITING BY CLIENT AND SERVICE

PROVIDER. CLIENT EXPRESSLY ACKNOWLEDGES AND AGREES THAT CLIENT SHALL BE SOLELY RESPONSIBLE FOR PERIODICALLY REVIEWING THE DESIGNATED URL OR A SUCCESSOR URL OF SERVICE PROVIDER TO UNDERSTAND AND PERFORM IN ACCORDANCE WITH SUCH AMENDED OR OTHERWISE UPDATED VERSIONS.

b. **Other Related Terms**. Client expressly acknowledges and agrees that it may be subject to Service Provider requirements other than those set forth or referenced in the Order, including policies, license agreements, system-access terms and conditions,, that may be imposed by Service Provider or its licensors upon Client in connection with accessing or otherwise using the Cloud Services (collectively, "Other Related Terms"). Client expressly acknowledges and agrees that Insight shall not be liable for any breach by Service Provider of Service Provider's obligations under any applicable Other Related Terms, if any, or for any loss, damages, costs, or expenses incurred by Client in connection with any actions taken by Service Provider under the applicable Other Related Terms, including, without limitation, any actions against Client to enforce any provisions therein.

c. **IP Rights.** Client owns and retains all right, title, and interest in and to Client Data and all intellectual property rights therein. Service Provider or its licensors, subcontractors, or suppliers will retain all rights, title, and interests in and to the Cloud Services and Service Provider Facilities as well as any derivative works thereof, including, without limitation, any intellectual property rights in and to

the Cloud Services and the Service Provider Facilities. Client shall not infringe, misappropriate, or otherwise violate such rights, title, or interests. Client's access to Cloud Services shall be subject to the terms and conditions of the Order, as well as Service Provider Terms.

d. **Use of Cloud Services**. Use of the Cloud Services is governed by the Service Provider's Terms, as well as the following usage notices and limitations. Client assumes all risks, costs, and expenses in connection with the use of the Cloud Services.

1. Territory. Client is purchasing Cloud Services in the Territory for use within the Territory, unless otherwise specifically and mutually agreed upon in writing by authorized representatives of each party.

2. Service Provider Facilities. Client acknowledges that the Cloud Services may be provided by Service Provider from Service Provider Facilities anywhere in the world and Service Provider may, at any time, transfer the provision of the Cloud Services from one installation to another. There is no guarantee that any such installation, or part thereof, is dedicated to the sole use of Client. Transfer, transmission, distribution, posting, uploading, storage, downloading, and the retrieval of any information, software, technology, or other technical data via the Cloud Services may be subject to U.S. or foreign export, import, privacy, or data security laws.

3. High Risk. Cloud Services sold by Insight are not designed for use in life support, life sustaining, nuclear or other application in which

failure could reasonably be expected to result in

personal injury, loss of life or catastrophic property damage.

4. Business Purpose. Client will use the Cloud Services for its own use and for legitimate business purposes only, and Client shall not resell, sub-lease, sub-rent, or sub-license the Cloud Services to any third party.

5. Internet. Client shall comply with all relevant legislation applicable to the use of the internet and shall conform to the protocols and standards published on the internet from time to time and adopted by the majority of internet users. Insight reserves the right to edit or remove any post or transmission by Client that, in Insight's judgment, is not appropriate, reasonably believes may violate applicable laws or regulations, or portrays Insight or Service Provider in a false, misleading, derogatory, or offensive manner.

2.2 **Client's Responsibilities.** In addition to other duties of Client set forth in these Terms of Sale, Client is responsible for the following: (a) maintaining the security of its networks, servers, applications and access codes, including, without limitation, the backup and other protection of its system and data, against loss, damage or destruction by third parties; (b) providing information reasonably requested by Insight or Service Provider, including, without limitation, any technical and related information, and any consents that Insight or Service Provider may need from Client necessary for Service Provider to enable the Cloud Services and shall otherwise undertake the responsibilities applicable to Client set forth in the Service Provider Terms; (c) work with Insight and Service Provider to resolve performance issues as necessary. Insight may assume, without inquiry or

account information or access codes has the authority to access Client's account or the Cloud Services, or modify Client's account. Client must immediately notify Insight in writing of any unauthorized use of such information or codes.

Section 3. Fees and Invoicing

3.1 **Fees.** Client shall pay Insight the Fees identified in the Order. In addition, Insight reserves the right to make adjustments to pricing for reasons including, but not limited to, changing market conditions, discontinuation, unavailability, Service Provider price changes based on general partner/distributor program changes and errors in advertisements.

3.2 **Invoicing/Payment.** Charges for the Cloud Services will commence from the date the Cloud Services are made available by Service Provider to Client and are non-refundable. Fees include: (a) recurring charges for that calendar month or other mutually-agreed-upon billing period; and (b) non-recurring set up and other one-off charges (including but not limited to domain set-up charges), if any, for that calendar month or other mutually-agreed-upon billing period. Insight will invoice Client the Fees in accordance with the frequency indicated in the Order. Client must pay all invoices in full within 30 days of the invoice date. To apply for credit in connection with such purchase, Client must establish an account with Insight. Client agrees to promptly: (i) provide certain accurate, current and complete information as reasonably required by Insight to process credit application or Order, or by Service Provider to

support ; and (ii) maintain and update such information to keep it accurate, current and complete, including but not limited to, changes to Client's billing address or e-mail address, the names of its authorized personnel, or changes in applicable credit-card information (including, without limitation, any expiration or cancellation of the credit card). If Client has selected to use a credit card as its method of payment, then Client authorizes Insight to charge that credit card for such Fees until Cloud Services are terminated in accordance with these Terms of Sale. Client is responsible for Insight's costs of collection for any payment default, including, but not limited to, court costs, filing fees and attorneys' fees. In addition, if payments are not received as described herein, Insight reserves the right to suspend further deliveries until payment is received.

3.3. **Usage Based Billing**. Upon execution of this Order, the parties agree that all future increases in quantities used, enabled or consumed for existing purchased Cloud Services will be invoiced on an actual use basis. If new Cloud Services or features are procured, Client will need to execute a Project Change Request Form for any such net-new Cloud Services.

3.4 **Taxes.** Fees or prices expressed in the Order exclude taxes of any kind. Federal, state and local sales, use and excise taxes and all similar taxes and duties, (excluding taxes based on Insight's income, assets or net worth), are solely Client's responsibility. Client may provide Insight a tax exemption certificate, which will be subject to review and acceptance by Insight.

3.5 **Cloud Service Credits.** Unless otherwise provided by Service Provider and to the extent that a Cloud Service credit is due to Client in accordance with the Service Provider Terms, the Parties agree that any credit due will be credited by Insight to Client's account within a reasonable time after Insight's receipt the corresponding credit amount from Service Provider following Service Provider's verification of Client's claim. Client expressly acknowledges and agrees that Insight is not obligated to provide any Cloud Service credit if Service Provider is unable to verify, or otherwise rejects, Client's claim for any reason or if Service Provider fails to provide the Cloud Service credit for any reason even if it has verified Client's claim. ANY CREDITS OR TERMINATION RIGHTS DESCRIBED UNDER THE SLA SHALL BE THE SOLE AND EXCLUSIVE REMEDY OF CLIENT IN CONNECTION WITH ANY UNAVAILABILITY OF THE CLOUD SERVICES OR BREACH OF THE SLA.

Section 4. Term; Termination/Suspension Rights; Effect

4.1 **Order Term.** Unless earlier terminated in accordance with this Section, the initial term of Client's subscription of Cloud Services shall commence on the later of (i) the Effective Date, or (ii) the date the Cloud Services are made available to Client by the Service Provider as notified by the Service Provider to Insight, ("Initial Term", which is coterminous with the Initial Subscription Period

Term, Client's subscription of Cloud Services will automatically renew for additional, successive terms (each a "Renewal Term") unless Client or Insight provides notice of non-renewal in accordance with Section 5.7(b) (Notices – Routine). Notice of non-renewal for a monthly Subscription Period must be given at least 30 days prior to the end of the then-current Subscription Period. Notice of non-renewal for a Subscription Period of greater than 1 month must be given at least 45 days prior to the end of the then-current Subscription Period.

4.2 **Termination Rights**

a. **For Cause.**

1. **By Insight**. Without prejudice to any other rights to which it may be entitled, Insight may terminate the Order, in whole or in part, with immediate effect, if Client materially breaches these Terms of Sale and fails to remedy that breach within 30 days of receipt of Insight's written notice of such breach. A material breach, includes but is not limited to: (i) Client's failure to pay Fees when due, (ii) rejection, for any reason, of any charges for Fees using a credit card provided by Client, or (iii) Client's breach of Section 5.1 (Compliance With Laws). In addition, If Service Provider terminates any part or all of the Cloud Services in connection with any "Use Issues" as defined in this paragraph, Client shall be deemed to have been in material breach of the Order. "Use Issues" means Client's misuse of Cloud Services in violation of the Order, the Service Provider Terms or Other Related Terms, or due to any other act or omission of Client. Notwithstanding anything to the contrary in this paragraph, if

Service Provider terminates any part or all of the Cloud Services in connection with any Use Issues, Insight may terminate the Order, in whole or in part, upon written notice with immediate effect unless indicated otherwise in such notice.

2. **By Client**. Client may terminate the Order if Insight materially breaches these Terms of Sale and fails to remedy that breach within 30 days after receipt of Client's written notice of such breach. Insight shall not deemed in default if Service Provider withholds provision of Cloud Services or suspends or terminates Client's access to, or use of, Cloud Services, or any part thereof, as allowed under this Section 4. Any such action by Service Provider does not give Client the right to terminate the Order.

b. **For Convenience**. Once Cloud Services are provisioned (made available for use by Client), an Order may not be terminated or suspended by Client for convenience. The Order will automatically terminate with immediate effect, without any liability for such termination, upon written notice to Client if Service Provider terminates its agreement with Insight to resell Cloud Services. In addition, if the Order is entered into by Insight and Client before Service Provider agrees to provide the applicable Cloud Services to Client, and if Service Provider then refuses to provision such Cloud Services for any reason, Insight may immediately terminate the Order, without any liability for such termination, upon written notice to Client.

4.3 **Service Provider Suspension/Termination Rights.** The provision of the Cloud Services may be withheld or the Cloud Services may be suspended or

terminated, in whole or in part, by Service Provider, (a) should Client use the Cloud Services in violation of the Service Provider Terms, or any Other Cloud Service-Related Terms, if applicable; or (b) under circumstances described in the Service Provider Terms. Any such action by Service Provider does not give Client the right to terminate the Order. Fees will continue to accrue for the duration of any withholding or suspension of the Cloud Services, or any part thereof based upon the Subscription Period. Client shall be responsible to pay for such Fees in accordance with the Order. If Service Provider charges Insight for any remedial work that becomes necessary as a direct result of any Use Issues, Insight shall charge Client and Client will pay Insight such charges within 30 days of Insight's invoice date. In addition, if any Cloud Services disconnection or suspension pursuant to this subsection results in the requirement of a reasonable reinstatement fee or if Service Provider suspends any Cloud Services due to Client's acts or omissions and requires an increase in the fees payable by Insight to Services Provider as a prerequisite for Service Provider to resume making the Cloud Services available for Client, Client agrees to pay such additional fees as invoiced by Insight.

Client may have certain rights to terminate Cloud Services but only as expressly provided under the Service Provider Terms; provided, however, that Client must first be in compliance with all applicable termination-related processes and other requirements set forth in the Service Provider Terms. Client must provide Insight prior written notice of Client's election to exercise such termination rights, and any such election shall be exercised in accordance with the applicable Service Provider Terms and subject to

Service Provider's approval.

4.4 **Effect of Termination**. Termination or expiration of the Order shall not relieve either party of its rights or obligations incurred prior to termination or expiration that by their nature or term survive, including any and all payment due under the Order.

a. **Payment upon Breach**. If all or part of the Order is terminated by Insight for cause, Client shall pay Insight the Fees that would be due for the remainder of the unexpired Subscription Period and any Fees for Cloud Services performed prior to termination. All such fees shall become immediately due and payable upon any such termination.

b. **Provision of Cloud Services after Client's Termination**. Notwithstanding anything to the contrary in this Section, if despite Client's election of termination, or any notice to terminate Cloud Services or any part thereof, Client: (i) requests the continued delivery of the Cloud Services (or part thereof) after the intended termination effective date indicated in Client's written notice, or (ii) otherwise continues to have access to and use such Cloud Services after the intended termination date, then, even if such request or access and use is temporary, to the extent Service Provider invoices Insight for the provision of such Cloud Services to Client, Client shall pay Insight the Fees. These Terms of Sale and the Service Provider Terms will survive and govern Client's purchase and use of Cloud Services, respectively, until the Cloud Services are terminated by Service Provider.

Section 5. Additional terms and conditions

5.1 **Compliance with Laws.** Client shall comply with, and agrees that it is its responsibility to adhere to, all applicable law in connection with Client's use of the Cloud Services. Cloud Services may also be subject to export regulations. Client acknowledges this possibility and accepts full responsibility for and agrees to comply fully with applicable law and all export regulations, including obtaining export licenses. Client represents and warrants that no technical data will be exported under the Order except in compliance with all requirements of the International Traffic in Arms Regulations (ITAR) and Export Administration Regulations (EAR). Client shall be solely responsible for any claims, losses, costs, liability and charges, including reasonable legal fees, incurred by Insight as a result of Client's breach of this provision.

5.2 **Warranty Disclaimer.** INSIGHT PROVIDES NO WARRANTY IN CONNECTION WITH THE CLOUD SERVICES, ANY TECHNICAL SUPPORT PROVIDED BY SERVICE PROVIDER IN CONNECTION WITH THE CLOUD SERVICES, OR ANY SERVICE PROVIDER FACILITIES. THE CLOUD SERVICES AND ANY TECHNICAL SUPPORT PROVIDED BY SERVICE PROVIDER ARE SOLD OR OTHERWISE PROVIDED BY INSIGHT TO CLIENT "AS IS" AND SERVICE PROVIDER FACILITIES UTILIZED ARE WITHOUT WARRANTY OF ANY KIND FROM INSIGHT, INCLUDING WITHOUT LIMITATION, ANY IMPLIED WARRANTY OR CONDITION OF

MERCHANTABILITY, FITNESS FOR A PARTICULAR PURPOSE, NON-INFRINGEMENT, TITLE, SATISFACTORY QUALITY, OR ARISING FROM A COURSE OF DEALING, LAW, USAGE, OR TRADE PRACTICE.NO ADVICE OR INFORMATION, WHETHER ORAL OR WRITTEN, OBTAINED BY CLIENT FROM INSIGHT (INCLUDING, WITHOUT LIMITATION, ITS SALES REPRESENTATIVES), OR FROM INSIGHT'S OR SERVICE PROVIDER'S WEBSITE, WILL CREATE ANY WARRANTY BY INSIGHT NOT EXPRESSLY STATED IN THESE TERMS OF SALE .

5.3 **Confidentiality.** "Confidential Information" means any non-public information, including but not limited to, intellectual property, pricing, customer lists, personally identifiable health information, financial information, access codes provided in connection with the Cloud Services, sales and marketing plans of the other party, its affiliates, or its customers, service providers, contractors, or licensors (collectively, "Vendors"). Each party ("Receiving Party") will maintain in confidence and safeguard any Confidential Information disclosed to it by the other party ("Disclosing Party"). Each party must use the same degree of care in protecting and preserving Confidential Information as it uses to protect its own similar confidential and proprietary information, but shall never use less than what would be a reasonable standard of care. If Client is a federal or state governmental entity, then Client agrees on behalf of the other agencies of the federal or state government who may benefit from the Cloud Services that such agencies shall be subject to the same obligations of confidentiality as set forth in these Terms of Sale. Each party agrees to use any Confidential Information

only for the purpose of conducting business with each other in the manner contemplated by the Order and restrict disclosure to only those personnel who have a need to know. Each party will bind such personnel to obligations of confidentiality to the same extent it is bound by these Terms of Sale. The obligations under this paragraph do not apply to information that: (i) is or becomes generally known or in the public domain through no act or omission of the other party; (ii) was lawfully in a party's possession without restriction as to use or disclosure before its receipt from the other party; (iii) is received from, or was made available to, a third party without any obligation of confidentiality; (iv) was independently developed by the party; (v) is otherwise permitted to be disclosed under the Order; or (vi) is disclosed with the prior written consent of the disclosing party. Client agrees Insight may disclose Client's Confidential Information to Service Provider as reasonably necessary for, or requested by, Service Provider to provide the Cloud Services or any technical support related to the Cloud Services. If a Receiving Party is required to provide Confidential Information to any court, government agency or party pursuant to a written court order, subpoena, regulation or process of law, the recipient must first promptly notify the disclosing party so that the Disclosing Party may have a reasonable opportunity to seek a protective order or other appropriate remedy from the proper authority. Each party agrees that in the event of a breach or threatened breach of any provisions within this paragraph, the Disclosing Party is entitled to seek specific performance and injunctive or other equitable relief as a remedy for such breach or anticipated breach. Any such relief is in addition to, and not in lieu of any other remedies available, including, without limitation, monetary damages.

5.4 **Indemnification**. Client shall defend and indemnify Insight for, from, and against any losses, damages, penalties, costs, and expenses, including, without limitation, reasonable attorney fees incurred by Insight in connection with any claims or actions by Service Provider or other third parties arising out of or resulting from (i) Client Data passing through the Cloud Services and/or Service Provider's network to or from the Client, (ii) unauthorized or misuse of Cloud Services by Client, its employees or agents (excluding any claims that the Cloud Services, as provided by Service Provider, infringe third-party intellectual property rights), (iii) Client's failure to comply with applicable law, (iv) Client's failure to pay Insight for the full Term, regardless of Service Provider performance issues, and/or (v) Client's failure to comply with these Terms of Sale.

5.5 **Limitation of Liability.**

a. **Direct Damages Limitation**. TO THE MAXIMUM EXTENT PERMITTED BY APPLICABLE LAW AND SUBJECT TO THE SUBSECTION PARAGRAPH BELOW TITLED "INDIRECT/SPECIAL DAMAGES," INSIGHT'S MAXIMUM LIABILITY TO CLIENT FOR DAMAGES ARISING IN ANY WAY OUT OF THE ORDER IS LIMITED TO PROVEN DIRECT DAMAGES, NOT TO EXCEED THE AMOUNT PAID BY CLIENT TO INSIGHT FOR THE CLOUD SERVICES PROVIDED TO CLIENT DURING THE SUBSCRIPTION PERIOD IN WHICH THE EVENT CAUSING SUCH LIABILITY OCCURRED. UNDER NO CIRCUMSTANCES WILL INSIGHT'S AGGREGATE MAXIMUM LIABILITY TO CLIENT FOR DAMAGES IN

RELATION TO OR ARISING FROM THE ORDER OR THE SUPPLY OF CLOUD SERVICES EXCEED THE TOTAL AMOUNT PAID BY CLIENT TO INSIGHT FOR THE CLOUD SERVICES UNDER THE ORDER DURING THE PRECEDING TWELVE-MONTH PERIOD IMMEDIATELY PRECEDING THE EVENT GIVING RISE TO SUCH LIABILITY.

b. **Indirect/Special Damages**. EXCEPT FOR FRAUD AND CLIENT'S OBLIGATIONS UNDER THE SUBSECTION TITLED "INDEMNIFICATION," NEITHER PARTY WILL BE LIABLE FOR ANY INDIRECT, SPECIAL, INCIDENTAL OR CONSEQUENTIAL DAMAGES, NOR DAMAGES FOR LOSS OF BUSINESS PROFITS, BUSINESS INTERRUPTION, LOSS OF BUSINESS INFORMATION AND THE LIKE, ARISING IN ANY WAY OUT OF THE ORDER, ANY OF THE DOCUMENTS REFERENCED IN THE ORDER (OR ANY ADDENDA OR AMENDMENT THERETO), OR THE USE OF OR INABILITY TO USE ANY CLOUD SERVICES, EVEN IF ADVISED OF THE POSSIBILITY OF SUCH DAMAGES.

c. **Limitations - Applicability**. BOTH PARTIES UNDERSTAND AND AGREE THAT THE LIMITATIONS OF LIABILITIES FOR EACH PARTY SET FORTH IN THESE TERMS OF SALE ARE REASONABLE AND THEY WOULD NOT HAVE ENTERED INTO THE ORDER WITHOUT SUCH LIMITATIONS. FURTHER, EACH PARTY AGREES THAT REGARDLESS OF ANY STATUTE OR LAW TO THE CONTRARY, ANY CLAIM OR CAUSE OF ACTION ARISING OUT OF OR RELATED TO THE ORDER MUST BE FILED

WITHIN 1 YEAR AFTER SUCH CLAIM OR CAUSE OF ACTION AROSE.

5.6 **Force Majeure.** Except for the obligation to make timely payments, neither party will be liable for any failure or delay in the performance of the obligations under these Terms of Sale due to circumstances beyond its reasonable control, including but not limited to acts of nature, acts of government in either its sovereign or contractual capacity, national emergencies, acts of terrorism, transportation delays, labor disturbances, work stoppages or loss of electrical power; loss of telecommunications or similar infrastructure. If Service Provider has been hindered or prevented by any cause beyond its reasonable control including, without limitation, the events described in this paragraph, then Insight shall not be liable for Service Provider's delay or failure in providing the Cloud Services to Client.

5.7 **Notices.**

a. **Required**. Except as otherwise provided herein, any notice required to be given under these Terms of Sale must be in writing, in English, and addressed to the Parties at the addresses listed later in this subsection paragraph. Such notice is considered received: (i) when personally delivered; (ii) one business day after having been sent by overnight mail via a professional carrier; (iii) when sent by fax or electronic mail, receipt confirmed by the applicable method of transmittal; or (iv) if sent by certified or registered mail, within 5 business days of deposit in the mail.

- Notices to Insight shall be addressed to: Insight, 6820 South Harl Avenue, Tempe, Arizona 85283, Attention: Director of Cloud. Legal notices to Insight must be sent with a separate copy to the same address, Attention Legal Department.

- Notices to Client shall be addressed to the mailing address on file with Insight or as shown on public records.

b. **Routine**. Routine communications, including subscription non-renewal notifications and other notices by either party to the other in the normal course of ordering or provisioning Cloud Services, are properly given when: (i) provided in accordance with paragraph (a) of this subsection; or (ii) sent by e-mail, receipt confirmed and addressed to the receiving party at the addresses described in this subsection paragraph, as evidenced by the computer records or any archival copy thereof kept in the ordinary course of business by the sender. Routine communications provided by e-mail shall be submitted as follows:

If to Insight, then to cloud@insight.com;

If to Client, then to Client's e-mail address on file with Insight.

Routine communications will be deemed received if sender sends it before 5:00 p.m. Mountain Standard Time on the receiving party's business day, it is effective on the date sent by sender; otherwise it will be effective on the receiving party's next business day.

5.8 **Miscellaneous.** If any part of these Terms of Sale is, for any reason, found to be invalid, illegal, or unenforceable, all other parts of the Order will remain in effect. Insight may, at its sole option, revise the Terms of Sale from time to time and post the revised terms on its website. Neither party may assign its duties or rights under the Order, whether by operation of law or otherwise, except with the other party's prior written consent; provided that Insight will have the right to assign the Order to an affiliate or corporate successor. A delay or failure to exercise or partially exercise any right under these Terms of Sale does not operate as a waiver, nor will it preclude future exercise of that right or permit, or sanction any subsequent breach of any term or condition.

5.9 **Governing Law and Venue.** The Order shall be governed by the substantive laws of the State of Arizona without giving effect to any choice of law rules. The United Nations Convention on Contracts for the International Sale of Goods will not apply to the Order. Both parties specifically agree to submit to the exclusive jurisdiction of, and venue in, the federal and state courts in Maricopa County, Arizona in any dispute arising out of or relating to this Order. Notwithstanding the foregoing, in the event of a conflict between these Terms of Sale and the Service Provider Terms or Other Related Terms, the governing law provision within the Service Provider Terms or Other Related Terms shall govern the use of Cloud Services by Client.

5.10 **No Third Party Beneficiary**. No provisions of these Terms of Sale are intended or shall be construed to confer upon or give to any person or entity other than Insight and Client any rights.

remedies or other benefits with respect to the Terms of Sale under the Order.

5.11 **Entire Agreement.** These Terms of Sale including any Special Terms Addendum and attachments thereto, are the entire agreement between the parties with respect to Client's purchase of Cloud Services from Insight under this Order and supersedes and replaces any previous communications, representations or agreements, oral or written. Any different or additional terms and conditions provided by Client to Insight are considered material alterations to this Order, expressly rejected and will not be binding upon Insight.

Version 3/14

(2)

AWS PUBLIC SECTOR ACCESS POLICY

(Last Updated July 21, 2015)

This AWS Public Sector Access Policy ("**Access Policy**") governs your access to and use of the Services (as defined below) of Amazon Web Services, Inc. ("**AWS**") provided to you by your systems integrator, reseller, or services provider ("**Provider**"). It sets out the additional rules, conditions and restrictions that apply to you or the entity you represent ("**you**") for use of the Services. In this Access Policy, "**we**", "**us**", or "**our**" means AWS and any of its affiliates. Please see Section 8 for definitions of capitalized terms.

1. Use of the Services.

1.1 Generally. You are provided access to the Services by your Provider. Your use of and access to the Services are governed by the agreement between you and Provider. This Access Policy supplements the terms of such agreement and may be updated by us from time to time. AWS Service Level Agreements do not apply to your use of the Services. Your continued access to and use of the Services is conditioned on your compliance with all laws, rules, regulations, policies and instructions applicable to your use of the Services, including the Policies.

1.2 Account Keys. Provider may provide you with AWS account keys which will allow you to directly access the Services via Provider's account(s). We are not responsible for any activities that occur under these account keys, regardless of whether the activities are undertaken by you, Provider or a third party (including your employees, contractors or agents) and we are also not responsible for unauthorized access to the account.

1.3 Third Party Materials. Through the use of Provider's AWS account(s), you may have access to Third Party Materials, such as software applications provided by third parties, which are made available directly to you by other companies or individuals under separate terms and conditions, including separate fees and charges. Your use of any Third Party Materials is at your sole risk.

2. Your Responsibilities

2.1 Your Materials. You are solely responsible for the development, content, operation, maintenance, and use of Your Materials with the Services. For example, you are solely responsible for:

(a) the technical operation of Your Materials, including ensuring that calls you make to any Service are compatible with then-current application program interfaces for that Service;

(b) compliance of Your Materials with the Acceptable Use Policy, the other Policies, and the law;

(c) any claims relating to Your Materials;

(d) properly handling and processing notices sent to you (or any of your affiliates) by any person claiming that Your Materials violate such person's rights, including notices pursuant to the Digital Millennium Copyright Act;

(e) any action that you permit, assist or facilitate any person or entity to take related to this Access Policy, Your Materials or use of the Services; and

(f) End Users' use of Your Materials and the Services and ensuring that End Users comply with your obligations under this Access Policy and that the terms of your agreement with each End User are consistent with this Access Policy.

2.2 Other Security and Backup. You or Provider are solely responsible for properly configuring and using the Services and taking steps to maintain appropriate security, protection and backup of Your Materials, including using encryption technology to protect Your Materials from unauthorized access and routinely archiving Your Materials.

2.3 End User Violations. If you become aware of any violation of your obligations under this Access Policy by an End User, you will immediately terminate such End User's access to Your Materials and the Services.

3. Service Interruption.

3.1 General. We may suspend the AWS account(s) through which you access the Services immediately if we determine your or an End User's use of the Services (i) violates the terms of this Access Policy (including the Acceptable Use Policy or Service Terms); (ii) poses a security risk to the Services or any other AWS customer, (iii) may harm our systems or the systems or Materials of any other AWS customer; or (iv) may subject us to liability as a result of any of the foregoing. We will provide notice of any suspension as soon as practicable to Provider, who is solely responsible for providing any notices to you under your agreement with them.

3.2 Scope of Interruption. To the extent practicable, we will (i) suspend your right to access or use only those instances, data, or portions of the Services that caused the suspension, and (ii) limit the suspension to those accounts that caused the suspension. If commercially feasible, access to the Services will be restored once the conditions or circumstances giving rise to the suspension have been removed or corrected. Nothing in this Section 3 will operate to limit your rights or remedies otherwise available to you against Provider under your agreement with them or applicable law.

4. Proprietary Rights

4.1 Services. As between you and us, we or our licensors own and reserve all right, title, and interest in and to the Services. You have the right to use the Services solely as a licensee of Provider in accordance with this Access Policy and the agreement between you and Provider. We have no obligation to provide the Service to you under this Access Policy, so you must look exclusively to Provider and your agreement with Provider regarding such obligation. Except as expressly provided in this Section 4, you obtain no rights to the Services, the AWS Materials or any Third Party Materials.

4.2 Materials. As a part of the Services, you may have access to AWS Materials and Third Party Materials, which may be subject to additional terms and conditions (including the Terms of Use and Apache Software License). By using those materials, you are subject to such additional terms. You are solely responsible for securing any necessary approvals for the download and use of such materials.

4.3 Restrictions. Neither you nor any End User may use the Services in any manner or for any purpose other than as expressly permitted by this Access Policy and the agreement between you and Provider. Neither you nor any End User may, or may attempt to, (a) modify, alter, tamper with, repair, or otherwise create derivative works of any software included in the Services (except to the extent software included in the Services are provided to you under a separate license that expressly permits the creation of derivative works), (b) reverse engineer, disassemble, or decompile the software included in the Services or apply any other process or procedure to derive the source code of any software included in the Services, or (c) access or use the Services in a way intended to avoid incurring fees or exceeding usage limits or quotas. All rights and access granted to you with respect to the Services are conditioned on your continued compliance with this Access Policy, and you will immediately discontinue your use of the Services if you cannot comply with this Access Policy.

4.4 Suggestions. If you provide any Suggestions to us when using the Services, you hereby grant to AWS and its affiliates a perpetual, irrevocable, non-exclusive, worldwide, royalty-free right and license to reproduce, distribute, make derivative works based upon, publicly display, publicly perform, make, have made, use, sell, offer for sale, and import the Suggestions, including the right to sublicense such rights through multiple tiers, alone or in combination.

4.5 U.S. Government Rights. In accordance with Federal Acquisition Regulation (FAR) Sections 12.211 and 12.212, and Defense Federal Acquisition Regulation Supplement (DFARS) Sections 227.7202-1 and 227.7202-3, the Services are provided (as applicable) to the U.S. Government as "commercial items," "commercial computer software," "commercial computer software documentation," and "technical data" with the same rights and restrictions generally applicable to the Services. If you are using the Services on behalf of the U.S. Government and these terms fail to meet the U.S. Government's needs or are inconsistent in any respect with federal law, you will immediately discontinue your use of the Services (including any AWS Materials).

5. Representations and Warranties. You represent and warrant that (a) you and your End Users' use of the Services (including any use by your employees and personnel) will not violate this Access Policy; (b) you or your licensors own all right, title, and interest in and to Your Materials; (c) Your Materials (including the use, development, design, production, advertising, or marketing of your Materials) or the combination of your Materials with other applications, content or processes, do not and will not violate any applicable laws or infringe or misappropriate any third-party rights; and (d) your use of the Services will not cause harm to any End User.

6. Disclaimers. WE PROVIDE THE SERVICES ON AN "AS IS" BASIS TO PROVIDER. WE AND OUR LICENSORS MAKE NO REPRESENTATIONS OR WARRANTIES OF ANY KIND TO YOU, WHETHER EXPRESS, IMPLIED, STATUTORY OR OTHERWISE REGARDING THE SERVICES OR ANY THIRD PARTY MATERIALS, INCLUDING ANY WARRANTY THAT THE SERVICES OR THIRD PARTY MATERIALS WILL BE UNINTERRUPTED, ERROR FREE OR FREE OF HARMFUL COMPONENTS, OR THAT ANY MATERIALS, INCLUDING YOUR MATERIALS OR THE THIRD PARTY MATERIALS, WILL BE SECURE OR NOT OTHERWISE LOST OR DAMAGED. EXCEPT TO THE EXTENT PROHIBITED BY LAW, WE AND OUR LICENSORS DISCLAIM ALL WARRANTIES, INCLUDING ANY IMPLIED WARRANTIES OF MERCHANTABILITY, SATISFACTORY QUALITY, FITNESS FOR A PARTICULAR PURPOSE, NON-INFRINGEMENT, OR QUIET ENJOYMENT, AND ANY WARRANTIES ARISING OUT OF ANY COURSE OF DEALING OR USAGE OF TRADE.

7. Limitations of Liability. YOU MUST LOOK SOLELY TO PROVIDER AND YOUR AGREEMENT WITH THEM REGARDING ANY CLAIMS OR DAMAGES RELATED TO THE SERVICES. WE AND OUR AFFILIATES OR LICENSORS WILL NOT BE LIABLE TO YOU FOR ANY DIRECT, INDIRECT, INCIDENTAL, SPECIAL, CONSEQUENTIAL OR EXEMPLARY DAMAGES (INCLUDING DAMAGES FOR LOSS OF PROFITS, GOODWILL, USE, OR DATA), EVEN IF A PARTY HAS BEEN ADVISED OF THE POSSIBILITY OF SUCH DAMAGES. FURTHER, NEITHER WE NOR ANY OF OUR LICENSORS WILL BE RESPONSIBLE FOR ANY COMPENSATION, REIMBURSEMENT, OR DAMAGES ARISING IN CONNECTION WITH: (A) YOUR INABILITY TO USE THE SERVICES, INCLUDING AS A RESULT OF ANY (I) SUSPENSION OF YOUR USE OF OR ACCESS TO THE SERVICES, (II) OUR DISCONTINUATION OF ANY OR ALL OF THE SERVICES, OR, (III) ANY UNANTICIPATED OR UNSCHEDULED DOWNTIME OF ALL OR A PORTION OF THE SERVICES FOR ANY REASON; OR (B) ANY UNAUTHORIZED ACCESS TO, ALTERATION OF, OR THE DELETION, DESTRUCTION, DAMAGE, LOSS OR FAILURE TO STORE ANY OF YOUR MATERIALS OR OTHER DATA THAT YOU OR ANY END USER SUBMITS OR USES IN CONNECTION WITH THE SERVICES (INCLUDING AS A RESULT OF YOUR OR ANY END USERS' ERRORS, ACTS OR OMISSIONS).

8. Definitions.

"Acceptable Use Policy" means the policy currently available at http://aws.amazon.com/aup, as it may updated by us from time to time.

"AWS Materials" means Materials we make available in connection with the Services or on the AWS Site to allow access to and use of the Services, including WSDLs; Documentation; sample code; software libraries; command line tools; and other related technology. AWS Materials does not include the Services.

"AWS Service Level Agreement" means all service level agreements that we offer with respect to the Services and post on the AWS Site, as they may be updated by us from time to time.

"AWS Site" means http://aws.amazon.com and any successor or related site designated by us.

"Documentation" means the developer guides, getting started guides, user guides, quick reference guides, and other technical and operations manuals, instructions and specifications for the Services currently located at http://aws.amazon.com/documentation, as such documentation may be updated by us from time to time.

"End User" means any individual or entity that directly or indirectly through another user: (a) accesses or uses Your Materials; or (b) otherwise accesses or uses the Services through you.

"Materials" means software (including machine images), data, text, audio, video, images or other content.

"Policies" means the Acceptable Use Policy, the Terms of Use, the Service Terms, all restrictions described in the AWS Materials and on the AWS Site, and any other policy or terms referenced in or incorporated into this Access Policy.

"Services" means, collectively or individually (as applicable), the web services made commercially available by us to Provider for use under this Access Policy, including (as applicable) those web services described in the Service Terms.

"Service Terms" means the rights and restrictions for particular Services located at http://aws.amazon.com/serviceterms, as they may be updated by us from time to time.

"Suggestions" means all suggested improvements to the Services or AWS Materials that you provide to us.

"Terms of Use" means the terms of use located at http://aws.amazon.com/terms/, as they may be updated by us from time to time.

"Third Party Materials" means Materials made available to you by any third party on the AWS Site or in conjunction with the Services.

"Your Materials" means Materials you or any End User (a) run on the Services, (b) cause to interface with the Services, or (c) upload to the Services or otherwise transfer, process, use or store in connection with the Services.

(3)

AWS PUBLIC SECTOR ACCESS POLICY (STATE)

(Last Updated March 17, 2016)

This AWS Access Policy ("**Access Policy**") governs your access to and use of the Services (as defined below) of Amazon Web Services, Inc. ("**AWS**") provided to you by your systems integrator, reseller, or services provider ("**Provider**"). It sets out the additional rules, conditions and restrictions that apply to you or the entity you represent ("**you**") for use of the Services. In this Access Policy, "**we**", "**us**", or "**our**" means AWS and any of its affiliates. Please see Section 10 for definitions of capitalized terms.

1. Use of the Services.

1.1 Generally. You are provided access to the Services by your Provider. Your use of and access to the Services are governed by the agreement between you and Provider. This Access Policy supplements the terms of such agreement and may updated by us from time to time. AWS Service Level Agreements do not apply to your use of the Services. Your continued access to and use of the Services is conditioned on your compliance with all laws, rules, regulations, policies and instructions applicable to your use of the Services, including the Policies.

1.2 Account Keys. Provider may provide you with AWS account keys which will allow you to directly access the Services via Provider's account(s). We are not responsible for any activities that occur under these account keys, regardless of whether the activities are undertaken by you, Provider or a third party (including your employees, contractors or agents) and we are also not responsible for unauthorized access to the account.

1.3 Third Party Materials. Through the use of Provider's AWS account(s), you may have access to Third Party Materials, such as software applications provided by third parties, which are made available directly to you by other companies or individuals under separate terms and conditions, including separate fees and charges. Your use of any Third Party Materials is at your sole risk.

2. Your Responsibilities.

2.1 Your Materials. You are solely responsible for the development, content, operation, maintenance, and use of Your Materials with the Services. For example, you are solely responsible for:

(a) the technical operation of Your Materials, including ensuring that calls you make to any Service are compatible with then-current application program interfaces for that Service;

(b) compliance of Your Materials with the Acceptable Use Policy, the other Policies, and the law;

(c) any claims relating to Your Materials;

(d) properly handling and processing notices sent to you (or any of your affiliates) by any person claiming that Your Materials violate such person's rights, including notices pursuant to the Digital Millennium Copyright Act;

(e) any action that you permit, assist or facilitate any person or entity to take related to this Access Policy, Your Materials or use of the Services; and

(f) End Users' use of Your Materials and the Services and ensuring that End Users comply with your obligations under this Access Policy and that the terms of your agreement with each End User are consistent with this Access Policy.

2.2 Other Security and Backup. You or Provider are solely responsible for properly configuring and using the Services and taking steps to maintain appropriate security, protection and backup of Your Materials, including using encryption technology to protect Your Materials from unauthorized access and routinely archiving Your Materials.

2.3 End User Violations. If you become aware of any violation of your obligations under this Access Policy by an End User, you will immediately terminate such End User's access to Your Materials and the Services.

3. Service Interruption.

3.1 General. We may suspend the AWS account(s) through which you access the Services immediately if we determine your or an End User's use of the Services (i) violates the terms of this Access Policy (including the Acceptable Use Policy or Service Terms); (ii) poses a security risk to the Services or any other AWS customer, (iii) may harm our systems or the systems or Materials of any other AWS customer; or (iv) may subject us to liability as a result of any of the foregoing. We will provide notice of any suspension as soon as practicable to Provider, who is solely responsible for providing any notices to you under your agreement with them.

3.2 Scope of Interruption. To the extent practicable, we will (i) suspend your right to access or use only those instances, data, or portions of the Services that caused the suspension, and (ii) limit the suspension to those accounts that caused the suspension. If commercially feasible, access to the Services will be restored once the conditions or circumstances giving rise to the suspension have been removed or corrected. Nothing in this Section 3 will operate to limit your rights or remedies otherwise available to you against Provider under your agreement with them or applicable law.

4. Proprietary Rights.

4.1 Services. As between you and us, we or our licensors own and reserve all right, title, and interest in and to the Services. You have the right to use the Services solely as a licensee of Provider in accordance with this Access Policy and the agreement between you and Provider. We have no obligation to provide the Service to you under this Access Policy, so you must look exclusively to Provider and your agreement with Provider regarding such obligation. Except as expressly provided in this Section 4, you obtain no rights to the Services, the AWS Materials or any Third Party Materials.

4.2 Materials. As a part of the Services, you may have access to AWS Materials and Third Party Materials, which may be subject to additional terms and conditions (including the Terms of Use and Apache Software License). By using those materials, you are subject to such additional terms. You are solely responsible for securing any necessary approvals for the download and use of such materials.

4.3 Restrictions. Neither you nor any End User may use the Services in any manner or for any purpose other than as expressly permitted by this Access Policy and the agreement between you and Provider. Neither you nor any End User may, or may attempt to, (a) modify, alter, tamper with, repair, or otherwise create derivative works of any software included in the Services (except to the extent software included in the Services are provided to you under a separate license that expressly permits the creation of derivative works), (b) reverse engineer, disassemble, or decompile the software included in the Services or apply any other process or procedure to derive the source code of any software included in the Services, or (c) access or use the Services in a way intended to avoid incurring fees or exceeding usage limits or quotas. All rights and access granted to you with respect to the Services are conditioned on your continued compliance with this Access Policy, and you will immediately discontinue your use of the Services if you cannot comply with this Access Policy. You will not assert, nor will you authorize, assist, or encourage any third party to assert, against us or any of our customers, vendors, business partners, or licensors, any patent infringement or other intellectual property infringement claim regarding any Services or AWS Materials that you have used.

4.4 Suggestions. If you provide any Suggestions to us when using the Services, you hereby grant to AWS and its affiliates a perpetual, irrevocable, non-exclusive, worldwide, royalty-free right and license to reproduce, distribute, make derivative works based upon, publicly display, publicly perform, make, have made, use, sell, offer for sale, and import the Suggestions, including the right to sublicense such rights through multiple tiers, alone or in combination.

4.5 Government Rights. If you are using the Services on behalf of the government and these terms fail to meet the government's needs or are inconsistent in any respect with federal or state law, you will immediately discontinue your use of the Services (including any AWS Materials).

5. Representations and Warranties. You represent and warrant that (a) you and your End Users' use of the Services (including any use by your employees and personnel) will not violate this Access Policy; (b) you or your

licensors own all right, title, and interest in and to Your Materials; (c) Your Materials (including the use, development, design, production, advertising, or marketing of your Materials) or the combination of your Materials with other applications, content or processes, do not and will not violate any applicable laws or infringe or misappropriate any third-party rights; and (d) your use of the Services will not cause harm to any End User.

6. Indemnification. Except to the extent prohibited by applicable state law, you will defend, indemnify, and hold harmless us, our licensors and each of our respective employees, officers, directors, and representatives from and against any claims, damages, losses, liabilities, costs, and expenses (including reasonable attorneys' fees) arising out of or relating to any third party claim concerning: (a) your or any End Users' use of the Services (including use by your employees and personnel); (b) Your Materials or the combination of Your Materials with other applications, content or processes, including any claim involving alleged infringement or misappropriation of third-party rights or the use, development, design, production, advertising or marketing of Your Materials; or (c) a dispute between you and any End User. If your ability to comply with the foregoing provision is limited to any extent by the absence of appropriations or government authorization, you will make good faith efforts to obtain sufficient appropriations or authorization for any liabilities arising under this Section 5.

7. Disclaimers. WE PROVIDE THE SERVICES ON AN "AS IS" BASIS TO PROVIDER. WE AND OUR LICENSORS MAKE NO REPRESENTATIONS OR WARRANTIES OF ANY KIND TO YOU, WHETHER EXPRESS, IMPLIED, STATUTORY OR OTHERWISE REGARDING THE SERVICES OR ANY THIRD PARTY MATERIALS, INCLUDING ANY WARRANTY THAT THE SERVICES OR THIRD PARTY MATERIALS WILL BE UNINTERRUPTED, ERROR FREE OR FREE OF HARMFUL COMPONENTS, OR THAT ANY MATERIALS, INCLUDING YOUR MATERIALS OR THE THIRD PARTY MATERIALS, WILL BE SECURE OR NOT OTHERWISE LOST OR DAMAGED. EXCEPT TO THE EXTENT PROHIBITED BY LAW, WE AND OUR LICENSORS DISCLAIM ALL WARRANTIES, INCLUDING ANY IMPLIED WARRANTIES OF MERCHANTABILITY, SATISFACTORY QUALITY, FITNESS FOR A PARTICULAR PURPOSE, NON-INFRINGEMENT, OR QUIET ENJOYMENT, AND ANY WARRANTIES ARISING OUT OF ANY COURSE OF DEALING OR USAGE OF TRADE.

8. Limitations of Liability. YOU MUST LOOK SOLELY TO PROVIDER AND YOUR AGREEMENT WITH THEM REGARDING ANY CLAIMS OR DAMAGES RELATED TO THE SERVICES. WE AND OUR AFFILIATES OR LICENSORS WILL NOT BE LIABLE TO YOU FOR ANY DIRECT, INDIRECT, INCIDENTAL, SPECIAL, CONSEQUENTIAL OR EXEMPLARY DAMAGES (INCLUDING DAMAGES FOR LOSS OF PROFITS, GOODWILL, USE, OR DATA), EVEN IF A PARTY HAS BEEN ADVISED OF THE POSSIBILITY OF SUCH DAMAGES. FURTHER, NEITHER WE NOR ANY OF OUR LICENSORS WILL BE RESPONSIBLE FOR ANY COMPENSATION, REIMBURSEMENT, OR DAMAGES ARISING IN CONNECTION WITH: (A) YOUR INABILITY TO USE THE SERVICES, INCLUDING AS A RESULT OF ANY (I) SUSPENSION OF YOUR USE OF OR ACCESS TO THE SERVICES, (II) OUR DISCONTINUATION OF ANY OR ALL OF THE SERVICES, OR, (III) ANY UNANTICIPATED OR UNSCHEDULED DOWNTIME OF ALL OR A PORTION OF THE SERVICES FOR ANY REASON; OR (B) ANY UNAUTHORIZED ACCESS TO, ALTERATION OF, OR THE DELETION, DESTRUCTION, DAMAGE, LOSS OR FAILURE TO STORE ANY OF YOUR MATERIALS OR OTHER DATA THAT YOU OR ANY END USER SUBMITS OR USES IN CONNECTION WITH THE SERVICES (INCLUDING AS A RESULT OF YOUR OR ANY END USERS' ERRORS, ACTS OR OMISSIONS).

9. Miscellaneous.

9.1 Governing Law; Venue. Except to the extent prohibited by applicable state law, the laws of the State of Washington, without reference to conflict of law rules, govern this Access Policy and any dispute of any sort that might arise between you and us. You irrevocably consent to exclusive jurisdiction and venue of the federal courts located in King County, Washington with respect to any dispute arising in connection with the Services or this Access Policy. We may seek injunctive or other relief in any state, federal, or national court of competent jurisdiction for any actual or alleged infringement of our or any third party's intellectual property or other proprietary rights. The United Nations Convention for the International Sale of Goods does not apply.

9.2 Entire Policy. This Access Policy is the final AWS policy governing your access to and use of the Services. It supersedes all prior or contemporaneous representations, understandings, agreements, or communications between you and us (if any), whether written or verbal, regarding the subject matter of this Access Policy. If the

terms of this document are inconsistent with the terms contained in your agreement with Provider, the terms contained in this document will control. We will not be bound by, and specifically object to, any term, condition or other provision which is different from or in addition to the provisions of this Access Policy (whether or not it would materially alter it) and which is submitted by you in any order, receipt, acceptance, confirmation, correspondence or other document.

9.3 Survival. The following provisions will survive any termination of your use of the Services: Sections 2.1, 4, 5, 6, 7, 8, 9 and 10.

10. Definitions.

"**Acceptable Use Policy**" means the policy currently available at http://aws.amazon.com/aup, as it may updated by us from time to time.

"**AWS Materials**" means Materials we make available in connection with the Services or on the AWS Site to allow access to and use of the Services, including WSDLs; Documentation; sample code; software libraries; command line tools; and other related technology. AWS Materials does not include the Services.

"**AWS Service Level Agreement**" means all service level agreements that we offer with respect to the Services and post on the AWS Site, as they may be updated by us from time to time.

"**AWS Site**" means http://aws.amazon.com and any successor or related site designated by us.

"**Documentation**" means the developer guides, getting started guides, user guides, quick reference guides, and other technical and operations manuals, instructions and specifications for the Services currently located at http://aws.amazon.com/documentation, as such documentation may be updated by us from time to time.

"**End User**" means any individual or entity that directly or indirectly through another user: (a) accesses or uses Your Materials; or (b) otherwise accesses or uses the Services through you.

"**Materials**" means software (including machine images), data, text, audio, video, images or other content.

"**Policies**" means the Acceptable Use Policy, the Terms of Use, the Service Terms, all restrictions described in the AWS Materials and on the AWS Site, and any other policy or terms referenced in or incorporated into this Access Policy.

"**Services**" means, collectively or individually (as applicable), the web services made commercially available by us to Provider for use under this Access Policy, including (as applicable) those web services described in the Service Terms.

"**Service Terms**" means the rights and restrictions for particular Services located at http://aws.amazon.com/serviceterms, as they may be updated by us from time to time.

"**Suggestions**" means all suggested improvements to the Services or AWS Materials that you provide to us.

"**Terms of Use**" means the terms of use located at http://aws.amazon.com/terms/, as they may be updated by us from time to time.

"**Third Party Materials**" means Materials made available to you by any third party on the AWS Site or in conjunction with the Services.

"**Your Materials**" means Materials you or any End User (a) run on the Services, (b) cause to interface with the Services, or (c) upload to the Services or otherwise transfer, process, use or store in connection with the Services.