

PLAT MAP

PROPOSED BOUNDARY LINE ADJUSTMENT
 A PORTION OF THE N½ OF THE N¼
 OF SEC. 36, T11 N., R11 E., M.D.M.
 COUNTY OF EL DORADO STATE OF CALIFORNIA
 JANUARY 2007 - SCALE 1" = 150'

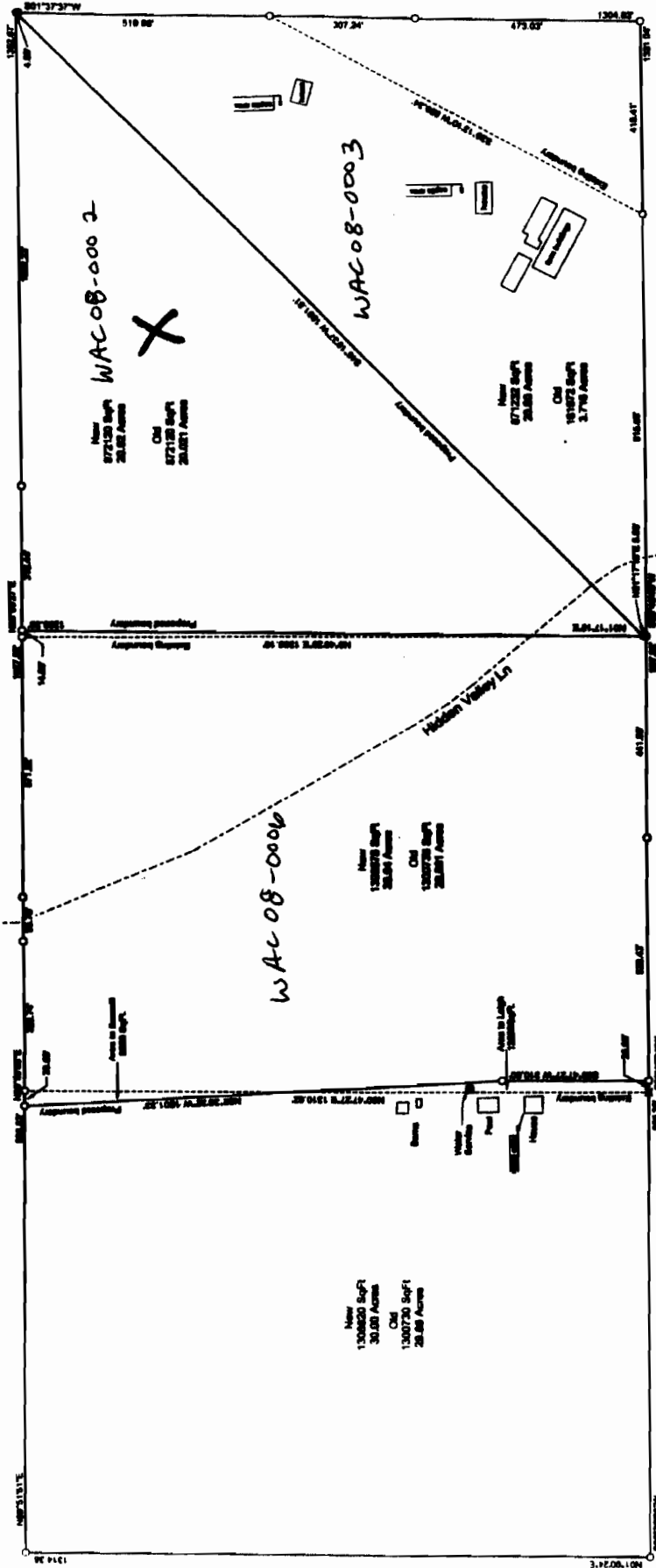
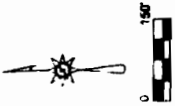

SWORN STATEMENT:
 This map was prepared by me
 using field notes and other records
 of which I am the author and holder
 of the title and I am a duly
 Licensed Land Surveyor, State No. 20043

APPROVED BY THE
 PLANNING DIRECTOR: _____
 DATE: _____

- LEGEND
- Contiguous area
 - Existing lot, or sub
 - Proposed property line
 - Existing property line
 - X Not 1/4" CIP delineated L&DMs