

THESE DRAWINGS AND FOR THE ACCOMPANYING SPECIFICATION AS INSTRUMENTS OF SERVICE, ARE THE EXCLUSIVE PROPERTY OF GELL ENGINEERING AND THEIR USE AND PUBLICATION SHALL BE RESTRICTED TO THE ORIGINAL SITE AND CARRIER FOR WHICH THEY ARE PREPARED. REUSE, REPRODUCTION OR PUBLICATION BY ANY METHOD, IN WHOLE OR IN PART, IS PROHIBITED EXCEPT BY WRITTEN PERMISSION FROM GELL ENGINEERING TITLE TO THESE PLANS AND/OR SPECIFICATIONS SHALL REMAIN WITH GELL ENGINEERING WITHOUT PREJUDICE AND VISUAL CONTACT WITH THEM SHALL CONSTITUTE PRIMA FACIE EVIDENCE OF ACCEPTANCE OF THESE RESTRICTIONS.

BOUNDARY SHOWN IS BASED ON MONUMENTATION FOUND AND RECORD INFORMATION. THIS IS NOT A BOUNDARY SURVEY. THIS IS A SPECIALIZED TOPOGRAPHIC MAP WITH PROPERTY LINES AND EASEMENTS BEING A GRAPHIC DEPICTION BASED ON INFORMATION GATHERED FROM VARIOUS SOURCES OF RECORD AND AVAILABLE MONUMENTATION FOUND DURING THE FIELD SURVEY. NO EASEMENTS WERE RESEARCHED OR PLOTTED. PROPERTY LINES AND LINES OF TITLE WERE NOT INVESTIGATED NOR SURVEYED. NO PROPERTY MONUMENTS WERE SET.

APN: 078-180-47-100

APN: 078-180-29-100

APN: 078-180-36-100

APN: 078-180-26-100

APN: 078-180-38-100

APN: 078-180-37-100

APN: 078-180-17-100

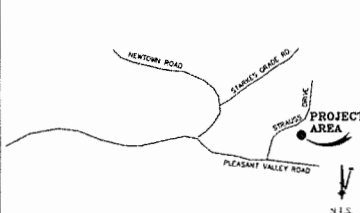

PLACERVILLE, CA
VICINITY MAP

Gell Engineering
Engineering • Surveying • Planning
1226 High Street
Albany, California 95603-5015
Phone: (530) 885-0426 • Fax: (530) 823-1309

A.T. & T. Mobility
Project No./Name: CVL03180 / PLEASANT VALLEY
Project Site Location: 4559 Strauss Drive
Placerville, CA 95667
El Dorado County

Date of Observation: 05-15-17
Equipment/Procedure Used to Obtain Coordinates: Trimble Pathfinder Pro XL post processed with Pathfinder Office software.

Type of Antenna Mount: Proposed Monopole Tower
Coordinates (Tower)
Latitude: N 38° 41' 02.92" (NAD83) N 38° 41' 03.26" (NAD27)
Longitude: W 120° 39' 43.12" (NAD83) W 120° 39' 39.37" (NAD27)

ELEVATION of Ground at Structure (NAVD88) 2497' AMSL

CERTIFICATION: I, the undersigned, do hereby certify elevation listed above is based on a field survey done under my supervision and that the accuracy of those elevations meet or exceed 1-A Standards as defined in the FAA ASAC Information Sheet 91-003, and that they are true and accurate to the best of my knowledge and belief!

Kenneth D. Gell, California RCE 14803

Lease Area Description

All that certain lease area being a portion of the Parcel 2 as is shown on that certain Parcel Map filed for record at Book 32 of Parcel Maps, Page 33, El Dorado County Records, located in the County of El Dorado, State of California, and being a portion of Section 28, Township 10 N., Range 12 E., M.D.B. & M., and being more particularly described as follows:

Beginning at a point from which a 3/4" Capped Iron Pipe set at the Southwest corner of the above referenced parcel bears South 70°08'34" West 285.18 feet; thence from said True Point of Beginning North 32°38'23" East 40.00 feet; thence South 57°01'37" East 45.00 feet; thence South 32°02'13" West 45.00 feet; thence North 57°01'37" West 45.00 feet to the point of beginning.

Together with a non-exclusive easement for access and utility purposes fifteen feet in width from the above described lease area and running thence Northwesterly as is shown hereon to the existing access road and easements; thence over, and across said access road and easements as are shown hereon to the public right of way more commonly known as Pleasant Valley Road.

Also together with a non-exclusive easement for utility purposes six feet in width the centerline of which is described as follows: beginning at a point which bears North 57°01'37" West 34.50 feet from most Southerly corner of the above described lease area and running thence South 10°27'46" East 64.4 feet more or less to the existing utility pole.

DATE OF SURVEY: 05-15-17

SURVEYED BY OR UNDER DIRECTION OF: KENNETH D. GELL, R.C.E. 14803
LOCATED IN THE COUNTY OF EL DORADO, STATE OF CALIFORNIA

BEARINGS SHOWN ARE BASED UPON MONUMENTS FOUND AND RECORD INFORMATION. THIS IS NOT A BOUNDARY SURVEY.

ELEVATIONS SHOWN ON THIS PLAN ARE BASED UPON U.S.G.S. N.A.V.D. 88 DATUM ABOVE MEAN SEA LEVEL.
N.G.V.D. 1929 CORRECTION. SUBTRACT 2.70' FROM ELEVATIONS SHOWN.
CONTOUR INTERVAL: 1'

CONTRACTOR IS RESPONSIBLE TO VERIFY LEASE AREA PRIOR TO CONSTRUCTION.
ASSESSOR'S PARCEL NUMBER: 078-180-38-100

OWNER(S): VINCENT & JO ANNE CLOWCZWSKIE
4559 STRAUSS DRIVE
PLACERVILLE, CA 95667

SCALE 1" = 40'

OVERALL SITE PLAN

DEPT	APPROVED	DATE

GELL ENGINEERING
Engineering • Surveying • Planning
1226 High Street
Albany, California 95603-5015
Phone: (530) 885-0426 • Fax: (530) 823-1309

A.T. & T. Mobility
Project No./Name: CVL03180 / PLEASANT VALLEY
Project Site Location: 4559 Strauss Drive
Placerville, CA 95667
El Dorado County

Date of Observation: 05-15-17
Equipment/Procedure Used to Obtain Coordinates: Trimble Pathfinder Pro XL post processed with Pathfinder Office software.

Type of Antenna Mount: Proposed Monopole Tower
Coordinates (Tower)
Latitude: N 38° 41' 02.92" (NAD83) N 38° 41' 03.26" (NAD27)
Longitude: W 120° 39' 43.12" (NAD83) W 120° 39' 39.37" (NAD27)

ELEVATION of Ground at Structure (NAVD88) 2497' AMSL

CERTIFICATION: I, the undersigned, do hereby certify elevation listed above is based on a field survey done under my supervision and that the accuracy of those elevations meet or exceed 1-A Standards as defined in the FAA ASAC Information Sheet 91-003, and that they are true and accurate to the best of my knowledge and belief!

Kenneth D. Gell, California RCE 14803

Lease Area Description

All that certain lease area being a portion of the Parcel 2 as is shown on that certain Parcel Map filed for record at Book 32 of Parcel Maps, Page 33, El Dorado County Records, located in the County of El Dorado, State of California, and being a portion of Section 28, Township 10 N., Range 12 E., M.D.B. & M., and being more particularly described as follows:

Beginning at a point from which a 3/4" Capped Iron Pipe set at the Southwest corner of the above referenced parcel bears South 70°08'34" West 285.18 feet; thence from said True Point of Beginning North 32°38'23" East 40.00 feet; thence South 57°01'37" East 45.00 feet; thence South 32°02'13" West 45.00 feet; thence North 57°01'37" West 45.00 feet to the point of beginning.

Together with a non-exclusive easement for access and utility purposes fifteen feet in width from the above described lease area and running thence Northwesterly as is shown hereon to the existing access road and easements; thence over, and across said access road and easements as are shown hereon to the public right of way more commonly known as Pleasant Valley Road.

Also together with a non-exclusive easement for utility purposes six feet in width the centerline of which is described as follows: beginning at a point which bears North 57°01'37" West 34.50 feet from most Southerly corner of the above described lease area and running thence South 10°27'46" East 64.4 feet more or less to the existing utility pole.

REVISION	DATE	BY	DESCRIPTION

ASSESSOR'S PARCEL NUMBER: 078-180-38-100

OWNER(S): VINCENT & JO ANNE CLOWCZWSKIE
4559 STRAUSS DRIVE
PLACERVILLE, CA 95667

C-1

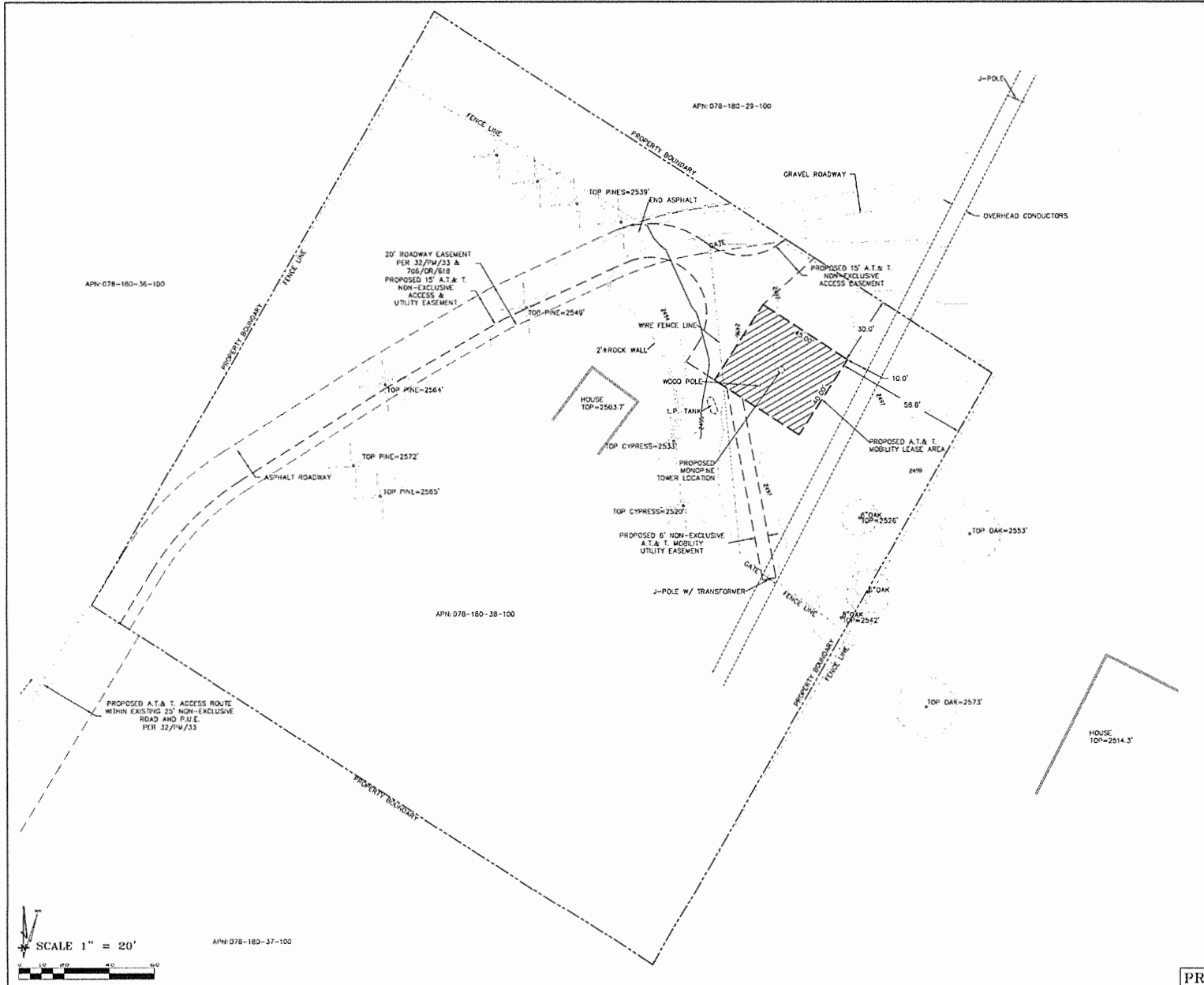

BOUNDARY SHOWN IS BASED ON MONUMENTATION FOUND AND RECORD INFORMATION. THIS IS NOT A BOUNDARY SURVEY. THIS IS A SPECIALIZED TOPOGRAPHIC MAP WITH PROPERTY LINES AND EASEMENTS BEING A GRAPHIC DEPICTION BASED ON INFORMATION GATHERED FROM VARIOUS SOURCES OF RECORD AND AVAILABLE MONUMENTATION FOUND DURING THE FIELD SURVEY. NO EASEMENTS WERE RESEARCHED OR PLOTTED. PROPERTY LINES AND LINES OF TITLE WERE NOT INVESTIGATED NOR SURVEYED. NO PROPERTY MONUMENTS WERE SET.

THESE DRAWINGS AND/OR THE ACCOMPANYING SPECIFICATION AS INSTRUMENTS OF SERVICE, ARE THE EXCLUSIVE PROPERTY OF GEL ENGINEERING AND THEIR USE AND PUBLICATION SHALL BE RESTRICTED TO THE ORIGINAL SITE AND CARRIER FOR WHICH THEY ARE PREPARED. REUSE, REPRODUCTION OR PUBLICATION BY ANY METHOD, IN WHOLE OR IN PART, IS PROHIBITED EXCEPT BY WRITTEN PERMISSION FROM GEL ENGINEERING. TITLE TO THESE PLANS AND/OR SPECIFICATIONS SHALL REMAIN WITH GEL ENGINEERING WITHOUT PREJUDICE AND VISUAL CONTACT WITH THEM SHALL CONSTITUTE PRIMA FACIE EVIDENCE OF ACCEPTANCE OF THESE RESTRICTIONS.

DATE APPROVED		DATE
DEC	DEC	
JAN	JAN	
FEB	FEB	
MAR	MAR	
APR	APR	
MAY	MAY	
JUN	JUN	
JUL	JUL	
AUG	AUG	
SEP	SEP	
OCT	OCT	
NOV	NOV	

Surveyor
GEL ENGINEERING
 4559 STRAUSS DRIVE
 PLACERVILLE, CA 95667
 FROM 1857-1898-1899

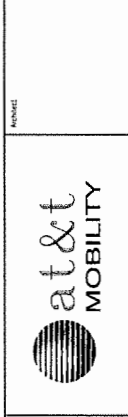

CVL03180
PLEASANT VALLEY
 4559 STRAUSS DRIVE
 PLACERVILLE, CA 95667
 PLOT PLAN AND
 SITE TOPOGRAPHY

Sheet
C-2

PROJECT AREA ENLARGEMENT

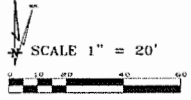

APN: 078-180-37-100

BEST MANAGEMENT PRACTICES "BMP" TABLE			
BEST MANAGEMENT PRACTICES	LOCATION	SCHEDULE IMPLEMENTATION	MAINTENANCE SCHEDULE
PRESERVING EXISTING VEGETATION	AROUND PERIMETER OF PROJECT SITE	CONTINUOUS UNTIL CONSTRUCTION IS COMPLETED	EDUCATE EMPLOYEES AND SUBCONTRACTORS REGARDING IMPORTANCE OF MAINTAINING EXISTING VEGETATION TO PREVENT EROSION AND FILTER OUT SEDIMENT IN RUNOFF FROM DISTURBED AREAS ON THE CONSTRUCTION SITE. INSPECT SITE PERIMETER MONTHLY TO VERIFY THE OUTSIDE VEGETATION IS NOT DISTURBED.
PROTECT GRADED AREAS AND SLOPES FROM WASHOUT AND EROSION	THROUGHOUT PROJECT SITE	CONTINUOUS	INSPECT GRADED AREAS AND SLOPES ON AT LEAST A MONTHLY BASIS TO CHECK FOR EROSION. THE GRADE, TRIBUTARY AREAS OR INSTALL SAND DUNES AS NECESSARY TO PREVENT EROSION.
GRAVEL FILTER	ALONG FLOW LINES OF UNPAVED ROADWAYS WITHIN SITE	IN PLACE CONTINUOUSLY UNTIL ROADWAYS ARE PAVED	INSPECT AFTER EACH STORM. REMOVE ON-SITE SEDIMENT DEPOSITED BEHIND BERM OR BARRIER TO MAINTAIN EFFECTIVENESS.
BAG INLET FILTER	INLETS TO THE STORM DRAINAGE SYSTEM	CONTINUOUS UNTIL LANDSCAPING IS IN PLACE	INSPECT WEEKLY AND AFTER EACH STORM. REMOVE SEDIMENT AND DEBRIS FROM ACCUMULATION HAVE REACHED ONE THIRD THE DEPTH OF THE BAG. REPAIR OR REPLACE INLET FILTER BAG AS SOON AS DAMAGE OCCURS.
FIBER ROLLS	SEE NOTE 3 OF EROSION & CONTROL NOTES	CONTINUOUS	INSPECT AFTER EACH STORM. REMOVE SEDIMENT DEPOSITED BEHIND FIBER ROLLS WHENEVER NECESSARY TO MAINTAIN EFFECTIVENESS.
HYDROSEEDING	3:1 SLOPES	IN PLACE DURING BY SEPT. 15	INSPECT SLOPES ON AT LEAST A MONTHLY BASIS TO CHECK FOR EROSION. IF EROSION IS NOTED, SPREAD STRAW MULCH OVER AFFECTED AREAS.
STABILIZED CONSTRUCTION ENTRANCE	ENTRANCES TO SITE FROM PUBLIC ROADWAYS	CONTINUOUS UNTIL ENTRANCES AND ON-SITE ROADWAYS ARE PAVED	INSPECT ON A MONTHLY BASIS AND AFTER EACH RAINFALL AND ACCUMULATE BASE MATERIAL. WHENEVER NECESSARY TO PREVENT SEDIMENT FROM BEING TRACKED INTO PUBLIC STREET.
WIND EROSION CONTROL PRACTICES	WHEREVER NECESSARY THROUGHOUT PROJECT SITE	CONTINUOUS UNTIL GRADING IS COMPLETED AND SOILS HAVE STABILIZED	INSPECT SITE DURING WINDY CONDITIONS TO IDENTIFY AREAS WHERE WIND AND EROSION IS OCCURRING AND ABATE EROSION AS NECESSARY.
GOOD HOUSEKEEPING MEASURES	THROUGHOUT PROJECT SITE	CONTINUOUS UNTIL CONSTRUCTION IS COMPLETED	INSPECT SITE ON AT LEAST A MONTHLY BASIS TO VERIFY GOOD HOUSEKEEPING PRACTICES ARE BEING IMPLEMENTED.
PROPER CONSTRUCTION MATERIAL STORAGE	DESIGNATED AREA	CONTINUOUS UNTIL CONSTRUCTION IS COMPLETED	INSPECT SITE ON AT LEAST A WEEKLY BASIS TO VERIFY THAT CONSTRUCTION MATERIALS ARE STORED IN A MANNER WHICH COULD NOT CAUSE STORM WATER POLLUTION.
PROPER CONSTRUCTION WASTE STORAGE AND DISPOSAL INCLUDING	DESIGNATED COLLECTION AREA AND CONTAINERS	CONTINUOUS UNTIL CONSTRUCTION IS COMPLETED	INSPECT SITE ON AT LEAST A WEEKLY BASIS TO ASSURE WASTE IS STORED PROPERLY AND DISPOSED OF AT LEGAL DISPOSAL SITE, DAILY.
CONCRETE SPILL CLEANUP PAINT & PAINTING SUPPLIES	MATERIAL HANDLING AREAS	IMMEDIATELY AT TIME OF SPILL	INSPECT MATERIAL HANDLING AREAS ON AT LEAST A MONTHLY BASIS TO VERIFY PROPER SPILL CLEANUP.
VEHICLE FUELING, MAINTENANCE & CLEANING	DESIGNATED AREA WITH SECONDARY CONTAINMENT	CONTINUOUS	KEEP AMPLE SUPPLIES OF SPILL CLEANUP MATERIALS ON-SITE & INSPECT ON REGULAR SCHEDULE.
STREET AND STORM DRAINAGE FACILITY MAINTENANCE DEFINITIONS	STREETS AND STORM DRAINAGE FACILITIES	CONTINUOUS UNTIL CONSTRUCTION IS COMPLETED	MAINTAIN STORM ORANGE FACILITIES AND PAVED STREETS CLEAR OF SEDIMENT AND DEBRIS.

1. WET SEASON: ENTIRE PERIOD BETWEEN OCTOBER 1 THROUGH APRIL 30. CONTRACTOR SHALL ALSO IMPLEMENT WET SEASON MEASURES IF WET WEATHER IS EXPECTED DURING THE DRY SEASON.

2. PHASES OF GRADING INITIAL: WHEN CLEARING AND GRUBBING ACTIVITIES OCCUR. ROUGH: WHEN CUT AND FILL ACTIVITIES OCCUR AND THE SITE IMPROVEMENTS ARE CONSTRUCTED, INCLUDING UNDERGROUND PIPING, STREETS, SIDEWALKS, AND OTHER IMPROVEMENTS. FINISH: WHEN FINAL ELEVATION IS SET, AND SITE IMPROVEMENTS ARE COMPLETED AND READY FOR CITY ACCEPTANCE.

FIBER ROLL NOTES:

- REPAIR OR REPLACE SPLIT, TORN UNRAVELING OR SLUMPING FIBER ROLLS. FIBER ROLLS TO BE STAKED 4' O.C. PARALLEL TO (E) CONTOURS.
- INSPECT FIBER ROLLS WHEN RAIN IS FORECAST, DURING AND FOLLOWING RAIN EVENTS, AT LEAST DAILY DURING PROLONGED RAINFALL. FOR SPECIFIC MONITORING INTERVALS REFER TO THE CURRENT VERSION OF STORM WATER "BMP" MANUAL FOR DURING THE NON-RAINY SEASON.
- SEDIMENT SHOULD BE REMOVED WHEN SEDIMENT ACCUMULATION REACHES ONE-HALF THE DESIGNATED SEDIMENT STORAGE DEPTH. USUALLY ONE-HALF THE DISTANCE BETWEEN THE TOP OF THE FIBER ROLL AND THE ADJACENT GROUND SURFACE. SEDIMENT REMOVED DURING MAINTENANCE MAY BE INCORPORATED INTO THE EARTHWORK ON THE SITE OR DISPOSED AT AN APPROPRIATE LOCATION.
- FILTER BARRIER SHALL BE CONSTRUCTED LONG ENOUGH TO EXTEND ACROSS THE EXPECTED FLOW PATH AND AS APPROVED BY THE LANDSCAPE INSPECTOR.

CONSTRUCTION EROSION/SEDIMENTATION CONTROL PLAN NOTES:

- THE CONTRACTOR SHALL FOLLOW TYPICAL GUIDELINES FOR GRADING, EROSION AND SEDIMENT CONTROL FOR THE MEASURES SHOWN OR STATED ON THESE PLANS.
- CONTRACTOR MUST ENSURE THAT THE CONSTRUCTION SITE IS PREPARED PRIOR TO THE ONSET OF ANY STORM. CONTRACTOR SHALL HAVE ALL EROSION AND SEDIMENT CONTROL MEASURES IN PLACE FOR THE WINTER MONTHS PRIOR TO OCTOBER 1.
- ALL EROSION AND SEDIMENT CONTROL MEASURES SHALL BE MAINTAINED UNTIL DISTURBED AREAS ARE STABILIZED. CHANGES TO THIS EROSION AND SEDIMENT CONTROL PLAN SHALL BE MADE TO MEET FIELD CONDITIONS ONLY WITH THE APPROVAL OF OR AT THE DIRECTION OF A REPRESENTATIVE OF THE DEPARTMENT OF UTILITIES.
- THIS PLAN MAY NOT COVER ALL THE SITUATIONS THAT ARISE DURING CONSTRUCTION DUE TO UNANTICIPATED FIELD CONDITIONS. VARIATIONS MAY BE MADE TO THE PLAN IN THE FIELD SUBJECT TO THE APPROVAL OF OR AT THE DIRECTION OF A REPRESENTATIVE OF THE DEPARTMENT OF UTILITIES.
- ALL EROSION AND SEDIMENT CONTROL MEASURES SHALL BE CHECKED BEFORE DURING AND AFTER ALL STORMS TO ENSURE MEASURES ARE FUNCTIONING PROPERLY. REFER TO CURRENT VERSION OF STORMWATER "BMP" MANUAL FOR SPECIFIC SCHEDULE PER SITE CONDITIONS.
- CONTRACTOR SHALL MAINTAIN A LOG AT THE SITE OF ALL INSPECTIONS OR MAINTENANCE OF BMPs AS WELL AS ANY CORRECTIVE CHANGES TO THE BMPs OR EROSION AND SEDIMENT CONTROL PLAN.
- IN AREAS WHERE SOIL IS EXPOSED, PROMPT REPLANTING WITH NATIVE COMPATIBLE, DROUGHT-RESISTANT VEGETATION SHALL BE PERFORMED. NO AREAS WILL BE LEFT BARE OVER THE WINTER SEASON.
- THE CONTRACTOR SHALL INSTALL A STABILIZED CONSTRUCTION ENTRANCE PRIOR TO COMMENCEMENT OF CONSTRUCTION WHEN APPLICABLE FOR SITES NOT ACCESSIBLE BY COMMERCIALLY PREPARED ACCESS. LOCATION OF THE ENTRANCE MAY BE ADJUSTED BY THE CONTRACTOR TO FACILITATE CONSTRUCTION OPERATIONS. ALL CONSTRUCTION TRAFFIC ENTERING THE PAVED ROAD MUST CROSS THE STABILIZED CONSTRUCTION ENTRANCE. THE STABILIZED CONSTRUCTION ENTRANCE (WHEN APPLICABLE) SHALL REMAIN IN PLACE UNTIL THE CONSTRUCTION IS COMPLETE.
- ALL SEDIMENT DEPOSITED ON PAVED ROADWAYS SHALL BE SWEEPED AT THE END OF EACH WORKING DAY OR AS NECESSARY.
- CONTRACTOR SHALL PLACE GRAVEL BAGS AROUND ALL NEW DRAINAGE STRUCTURE OPENINGS IMMEDIATELY AFTER THE STRUCTURE OPENING IS CONSTRUCTED. THESE GRAVEL BAGS SHALL BE MAINTAINED AND REMAIN IN PLACE UNTIL CONSTRUCTION IS COMPLETED.
- THE ENTRANCE SHALL BE MAINTAINED IN A CONDITION THAT WILL PREVENT TRACKING OR FLOWING OF SEDIMENT ONTO PUBLIC RIGHT-OF-WAYS. THIS MAY REQUIRE TOP DRESSING, REPAIR AND/OR CLEANOUT OF ANY MEASURES USED TO TRAP SEDIMENT.
- WHEN NECESSARY, WHEELS SHALL BE CLEANED PRIOR TO ENTRANCE ONTO PUBLIC RIGHT-OF-WAY.
- WHEN WASHING IS REQUIRED, IT SHALL BE DONE ON AN AREA STABILIZED WITH CRUSHED STONE THAT DRAINS INTO AN APPROVED SEDIMENT TRAP OR SEDIMENT BASIN.
- CONTRACTOR SHALL IMPLEMENT HOUSEKEEPING PRACTICES AS FOLLOWS:

- SOLID WASTE MANAGEMENT:** PROVIDE DESIGNATED WASTE COLLECTION AREAS AND CONTAINERS. ARRANGE FOR REGULAR REMOVAL AND DISPOSAL. CLEAR SITE OF TRASH INCLUDING ORGANIC DEBRIS, PACKAGING MATERIALS, SCRAP OR SURPLUS BUILDING MATERIALS AND DOMESTIC WASTE DAILY.
- MATERIAL DELIVERY AND STORAGE:** PROVIDE A DESIGNATED MATERIAL STORAGE AREA WITH SECONDARY CONTAINMENT SUCH AS BERMING. STORE MATERIAL ON PALLETS AND PROVIDE COVERING FOR SOLUBLE MATERIALS. RELOCATE STORAGE AREA INTO BUILDING SHELL WHEN POSSIBLE. INSPECT AREA DAILY.
- CONCRETE WASTE:** PROVIDE A DESIGNATED AREA FOR A TEMPORARY PIT TO BE USED FOR CONCRETE TRUCK WASH-OUT. DISPOSE OF HARDENED CONCRETE OFFSITE AT NO TIME SHALL A CONCRETE TRUCK DUMP ITS WASTE AND CLEAN ITS TRUCK INTO THE CITY STORM DRAINS VIA CURB AND GUTTER. INSPECT DAILY TO CONTROL RUNOFF, AND WEEKLY FOR REMOVAL OF HARDENED CONCRETE.
- PAINT AND PAINTING SUPPLIES:** PROVIDE INSTRUCTION TO EMPLOYEES AND SUBCONTRACTORS REGARDING REDUCTION OF POLLUTANTS INCLUDING MATERIAL STORAGE, USE, AND CLEAN UP. INSPECT SITE DAILY FOR EVIDENCE OF IMPROPER DISPOSAL.
- VEHICLE FUELING, MAINTENANCE AND CLEANING:** PROVIDE A DESIGNATED FUELING AREA WITH SECONDARY CONTAINMENT SUCH AS BERMING. DO NOT ALLOW MOBILE FUELING OF EQUIPMENT. PROVIDE EQUIPMENT WITH DRIP PANS. RESTRICT ON-SITE MAINTENANCE AND CLEANING OF EQUIPMENT TO A MINIMUM. INSPECT AREA DAILY.
- HAZARDOUS WASTE MANAGEMENT:** PREVENT THE DISCHARGE OF POLLUTANTS FROM HAZARDOUS WASTES TO THE DRAINAGE SYSTEM THROUGH PROPER MATERIAL USE, WASTE DISPOSAL AND TRAINING OF EMPLOYEES. HAZARDOUS WASTE PRODUCTS COMMONLY FOUND ON-SITE INCLUDE BUT ARE NOT LIMITED TO PAINTS & SOLVENTS, PETROLEUM PRODUCTS, FERTILIZERS, HERBICIDES & PESTICIDES, SOIL STABILIZATION PRODUCTS, ASPHALT PRODUCTS AND CONCRETE CURING PRODUCTS.

- USE "BMPs" AT ALL PHASES OF CONSTRUCTION.
- GRAVEL BAGS WITH FIBER ROLLS/ SILT BARRIER AND OR BAG INLET FILTERS TO BE USED FOR INLET PROTECTION FROM CONSTRUCTION CONTAMINANTS. CONTRACTOR TO FIELD IDENTIFY ALL CONDITIONS WHERE THIS WAY APPLY AND MAINTAIN DURING THE COURSE OF CONSTRUCTION. THIS SHALL APPLY TO THE LOCAL SITE ACTIVITY AS WELL AS ANY AREA TRAVELED EXTENDING TO THE POINT OF SITE ACCESS AND ONTO THE PUBLIC RIGHT OF WAYS. NO CONSTRUCTION DEBRIS MAY ENTER ANY STORM WATER DRAIN AT ANY TIME. THE CONTRACTOR SHALL IMPLEMENT MEASURES TO MONITOR THIS AT ALL TIMES DURING THE CONSTRUCTION PHASE.
- ANY ALL OTHER DEBRIS, INCLUDING BUT NOT LIMITED TO, EXCAVATED SOIL, IMPORTED ROCK, SAND OR GRAVEL, PAINT, CONCRETE, WOOD, METAL, OR CONTAMINATED WATER SHALL BE STORED PROPERLY TO INSURE NO DISCHARGE OF CONTAMINANTS.
- REMOVE DIRT, DEBRIS AND WEEDS FROM PUBLIC SIDE WALK AREAS AND STORM DRAIN SYSTEMS AND ANY CONSTRUCTION MATERIALS OR DEBRIS TO AN APPROVED LOCATION AS ON A DAILY BASIS (OR AS DIRECTED BY THE CITY ENGINEER). A CONCRETE WASHOUT SHALL BE ON-SITE AT ALL TIMES. CONTRACTOR TO FIELD VERIFY LOCATION, AND BEST METHOD TO PREVENT SPILLS AND DISCHARGE OF CONCRETE/ WATER CONTAMINANTS.
- CONTRACTOR TO FIELD IDENTIFY "BMPs" (BEST MANAGEMENT PRACTICES) PER SITE CONDITIONS, AND REFER TO CURRENT VERSION OF STORMWATER "BMP" MANUAL FOR SPECIFIC SCHEDULES OR DETAILS NOT SPECIFIED IN THIS PLAN.

STORM WATER QUALITY NOTES:

- CONTRACTOR SHALL PROVIDE DRAIN INLET PROTECTION FOR ALL CATCH BASINS LOCATED IN THE VICINITY OF WORK. THIS INCLUDES ANY CATCH BASINS IN THE PUBLIC RIGHT-OF-WAY, AS WELL AS ANY ON-SITE CATCH BASINS ON PRIVATE PROPERTY.
- CONTRACTOR SHALL INSTALL A STABILIZED CONSTRUCTION ENTRANCE/EGRESS FROM PROJECT SITE TO PREVENT TRACK-OUT OF SEDIMENT ONTO THE PUBLIC RIGHT-OF-WAY FROM CONSTRUCTION VEHICLES.
- CONTRACTOR SHALL ENSURE THAT CONSTRUCTION ACTIVITIES DO NOT DEPOSIT SEDIMENT ONTO THE PUBLIC ROADWAY, SIDEWALKS AND GUTTERS. ALL SEDIMENT AND CONSTRUCTION DEBRIS MUST BE REMOVED BY THE END OF EACH WORKING DAY. CONTRACTOR SHALL USE STREET SWEEPING OR OTHER DRY SWEEPING METHOD, AS NECESSARY, TO REMOVE CONSTRUCTION OR DEWILUTION-RELATED SEDIMENT FROM PUBLIC SIDEWALKS, GUTTERS AND ROADWAY.
- CONTRACTOR SHALL SCHEDULE WORK FOR DRY-WEATHER DAYS WHEN NO RAIN IS IN THE IMMEDIATE FORECAST.
- CONTRACTOR SHALL INSTALL AN APPROVED WASH-OUT STRUCTURE AT THE CONSTRUCTION SITE. ALL CONCRETE, PAINT, STUCCO AND OTHER LIQUIDS WILL BE WASHED OUT IN THIS AREA. CONTRACTOR SHALL PROVIDE DUST CONTROL TO PREVENT THE NUISANCE OF BLOWING DUST WITHOUT CAUSING SEDIMENT, DEBRIS, OR LITTER TO ENTER THE ANY STORM DRAIN SYSTEM. CONTRACTOR SHALL INSTALL ANY OTHER BMPs AS NECESSARY TO CONTROL THE DISCHARGE OF POLLUTANTS FROM THE PROJECT SITE. THE CONTRACTOR SHALL BE RESPONSIBLE FOR IMPLEMENTATION AND ADHERENCE TO THE LOCAL REQUIREMENTS.

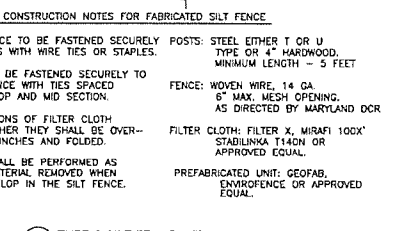
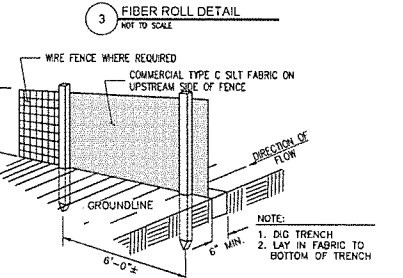
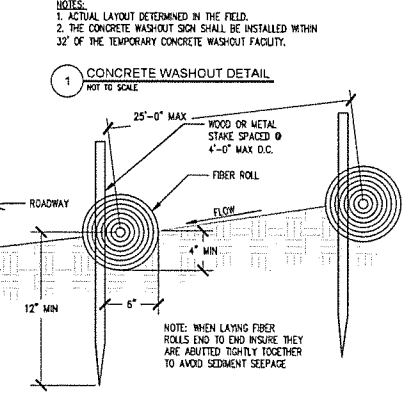
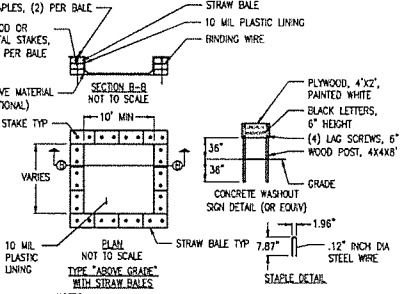

CONSTRUCTION NOTES FOR FABRICATED SILT FENCE.

- WOVEN WIRE FENCE TO BE FASTENED SECURELY TO FENCE POSTS WITH WIRE TIES OR STAPLES.
- FILTER CLOTH TO BE FASTENED SECURELY TO WOVEN WIRE FENCE WITH TIES SPACED EVERY 24" AT TOP AND MID SECTION.
- WHEN TWO SECTIONS OF FILTER CLOTH ADJOIN EACH OTHER THEY SHALL BE OVERLAPPED BY SIX INCHES AND FOLDED.
- MAINTENANCE SHALL BE PERFORMED AS NEEDED AND MATERIAL REMOVED WHEN "BULDGES" DEVELOP IN THE SILT FENCE.

Prepared For:
PLEASANT VALLEY
4559 STRAUSS DRIVE
PLACERVILLE, CA 95667

PREPARED FOR
at&t
2400 Camino Ramon, #485011
San Ramon, California 94583

EPIC
WIRELESS GROUP

AT&T SITE NO: CV103180
PROJECT NO: 13787610
DRAWN BY: CES
CHECKED BY: CES

NO.	DATE	REVISION

License:
STATE OF CALIFORNIA
No. 84674
CIVIL
EXPIRES 12/31/2018

Engineer:
ADAPTIVE RE-USE ENGINEERING
Craig Homer, PE 84674
214-407-3184
3112 LEATHA WAY
SACRAMENTO, CA 95821
craig@homerpeychoo.com

SHEET TITLE:
EROSION CONTROL NOTES

SHEET NUMBER:
C-2.1

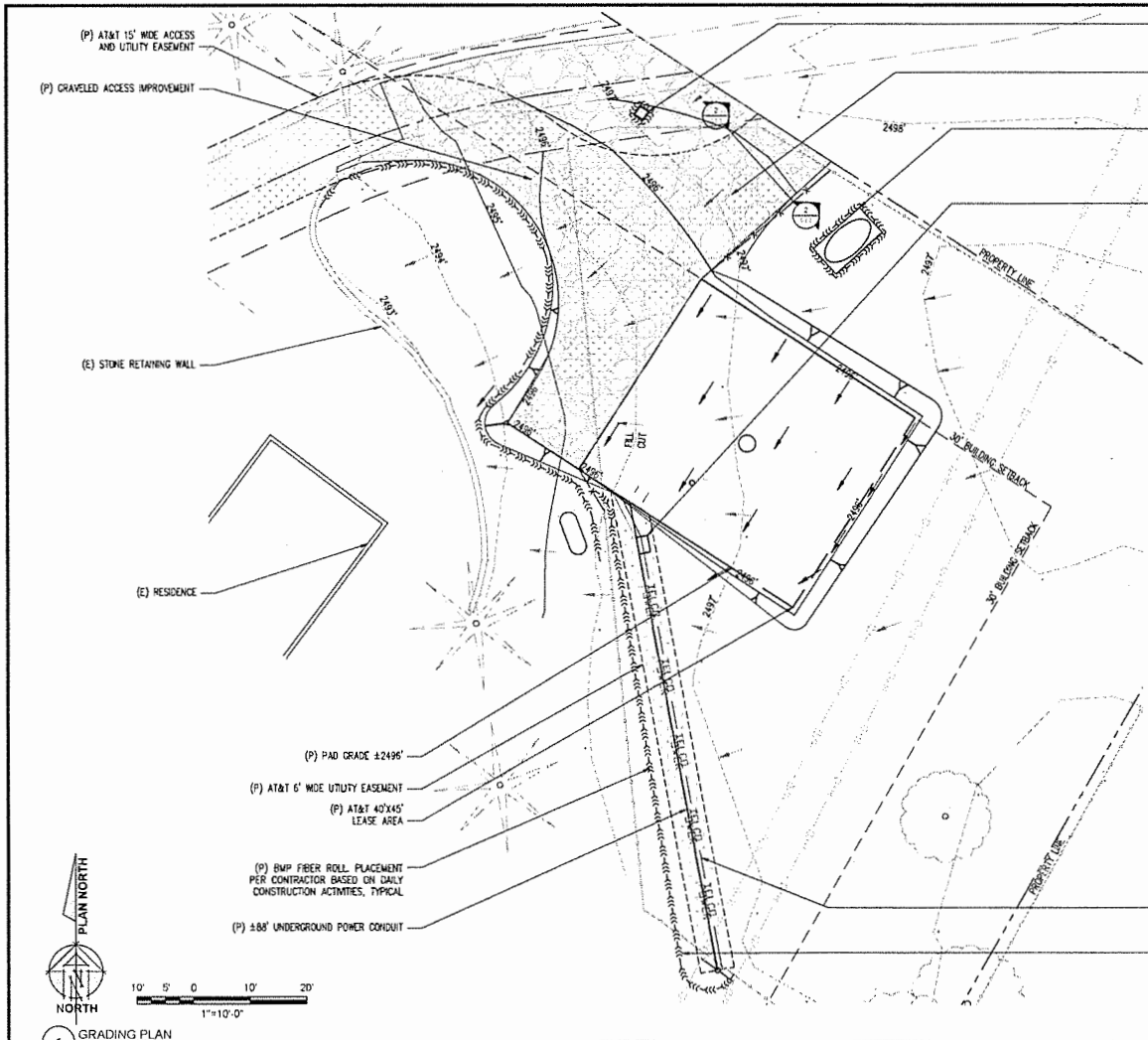

- (P) CONCRETE WASHOUT AREA. ACTUAL PLACEMENT PER CONTRACTOR AS REQUIRED WITH ALL BMP PROTECTION IN PLACE AS OUTLINED PER PLAN.
- (P) GRAVELED ACCESS IMPROVEMENT
- (P) TEMPORARY COVERED CONSTRUCTION MATERIAL STORAGE. ACTUAL PLACEMENT PER CONTRACTOR AS REQUIRED WITH ALL BMP PROTECTION IN PLACE AS OUTLINED PER PLAN.
- (P) 24"x36" SPLICE BOX BY AT&T MORTUITY

LEGEND

- (E) EXISTING
- (P) PROPOSED
- (F) FLOW LINE
- (F) FIBER ROLL
- (D) SILT FENCE

TRENCHING NOTES
 1. TOTAL TRENCHING LENGTH FOR UNDER GROUND UTILITIES IS 884'.
 TOTAL CUBIC YARD OF MATERIAL REMOVED AND REPLACED FOR TRENCHING IS 29.33 CUBIC YARDS.

CONSTRUCTION EROSION/ SEDIMENTATION CONTROL PLAN NOTES:

1. USE "BMP'S" AT ALL PHASES OF CONSTRUCTION.
2. GRAVEL BAGS WITH FIBER ROLLS AND SILT BARRIER AS NEEDED AND/OR BAG INLET FILTERS TO BE USED FOR INLET PROTECTION FROM CONSTRUCTION CONTAMINANTS. CONTRACTOR TO FIELD IDENTIFY ALL CONDITIONS WHERE THIS MAY APPLY AND MAINTAIN DURING THE COURSE OF CONSTRUCTION. THIS SHALL APPLY TO THE LOCAL SITE ACTIVITY AS WELL AS ANY AREA TRAVELED EXTENDING TO THE POINT OF SITE ACCESS AND ONTO THE PUBLIC RIGHT OF WAYS. NO CONSTRUCTION DEBRIS MAY ENTER ANY STORM WATER DRAIN AT ANY TIME. THE CONTRACTOR SHALL IMPLEMENT MEASURES TO MONITOR THIS AT ALL TIMES DURING THE CONSTRUCTION PHASE.
3. ANY AND ALL STORED MATERIALS, INCLUDING BUT NOT LIMITED TO, EXCAVATED SOIL, INFORTED ROCK, SAND OR GRAVEL, PAINT, CONCRETE, WOOD, METAL OR CONTAMINATED WATER SHALL BE STORED PROPERLY TO INSURE NO DISCHARGE OF CONTAMINANTS.
4. REMOVE DIRT, DEBRIS AND WEEDS FROM PUBLIC SIDE WALK AREAS AND STORM DRAIN SYSTEMS AND ANY CONSTRUCTION MATERIALS OR DEBRIS TO AN APPROVED LOCATION AS ON A DAILY BASIS (OR AS DIRECTED BY THE CITY ENGINEER). A CONCRETE, STUCCO WASHOUT SHALL BE ON SITE AT ALL TIMES CONTRACTOR TO FIELD VERIFY LOCATION AND BEST METHOD TO PREVENT SPILLS AND DISCHARGE OF CONCRETE/WATER CONTAMINANTS.
5. CONTRACTOR TO FIELD IDENTIFY "BMP'S" (BEST MANAGEMENT PRACTICES) PER SITE CONDITIONS AND REFER TO CURRENT VERSION OF STORM WATER "BMP" MANUAL FOR SPECIFIC SCHEDULES OR DETAILS NOT SPECIFIED IN THIS PLAN.
6. INSTALL SEDIMENT LOGS AROUND CONSTRUCTION AREA TO KEEP DEBRIS ON PROPERTY.
7. PLACE GRAVEL BAGS AROUND NEARBY, DOWN STREAM STORM INLET(S) DURING CONSTRUCTION.
8. REPAIR OR REPLACE SPLIT, TORN UNRAVELING OR SLUMPING FIBER ROLLS. FIBER ROLLS TO BE STAKED 4' O.C. PARALLEL TO (E) CONTOURS.
9. INSPECT FIBER ROLLS WHEN RAIN IS FORECAST, DURING AND FOLLOWING RAIN EVENTS, AT LEAST DAILY DURING PROLONGED RAINFALL. FOR SPECIFIC MONITORING INTERVALS REFER TO THE CURRENT VERSION OF STORM WATER "BMP" MANUAL.
10. SEDIMENT SHOULD BE REMOVED WHEN SEDIMENT ACCUMULATION REACHES ONE-HALF THE DESIGNATED SEDIMENT STORAGE DEPTH, USUALLY ONE-HALF THE DISTANCE BETWEEN THE TOP OF THE FIBER ROLL AND THE ADJACENT GROUND SURFACE. SEDIMENT REMOVED DURING MAINTENANCE MAY BE INCORPORATED INTO THE EARTHWORK ON THE SITE OR DISPOSED AT AN APPROPRIATE LOCATION.
11. FILTER BARRIER SHALL BE CONSTRUCTED LONG ENOUGH TO EXTEND ACROSS THE EXPECTED FLOW PATH AND AS APPROVED BY THE LANDSCAPE INSPECTOR.
12. ON-SITE WATER TRUCK MAY BE REQUIRED FOR DUST MITIGATION.

1 GRADING PLAN
 1"=10'-0"

SITE TYPE: MONOPINE/SHELTER

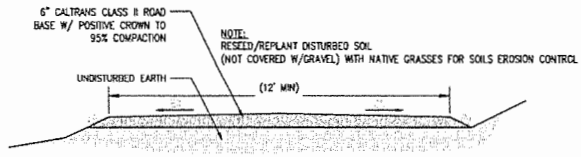

2 ACCESS ROAD DETAIL
 NOT TO SCALE

Prepared For:
PLEASANT VALLEY
 4559 STRAUSS DRIVE
 PLACERVILLE, CA 95667

Prepared For:

 2400 Camino Ramon, #455011
 San Ramon, California 94583

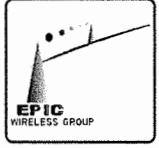

AT&T SITE NO: CVL03180
 PROJECT NO: 13787610
 DRAWN BY: CES
 CHECKED BY: CES

NO.	DATE	DESCRIPTION
1	02/01/23	ISSUE FOR PERMITS
2	02/01/23	ISSUE FOR PERMITS
3	02/01/23	ISSUE FOR PERMITS
4	02/01/23	ISSUE FOR PERMITS
5	02/01/23	ISSUE FOR PERMITS
6	02/01/23	ISSUE FOR PERMITS
7	02/01/23	ISSUE FOR PERMITS
8	02/01/23	ISSUE FOR PERMITS
9	02/01/23	ISSUE FOR PERMITS
10	02/01/23	ISSUE FOR PERMITS
11	02/01/23	ISSUE FOR PERMITS
12	02/01/23	ISSUE FOR PERMITS
13	02/01/23	ISSUE FOR PERMITS
14	02/01/23	ISSUE FOR PERMITS
15	02/01/23	ISSUE FOR PERMITS
16	02/01/23	ISSUE FOR PERMITS
17	02/01/23	ISSUE FOR PERMITS
18	02/01/23	ISSUE FOR PERMITS
19	02/01/23	ISSUE FOR PERMITS
20	02/01/23	ISSUE FOR PERMITS



Engineer:
ADAPTIVE RE-USE ENGINEERING
 Craig Homer, PE 84674
 214-407-3184
 3112 LEATHA WAY
 SACRAMENTO, CA 95821
 craighomer@yahoo.com

SHEET TITLE:
GRADING PLAN AND DETAILS

SHEET NUMBER:
C-2.2

- ⬇ (P) TOP OF MONOPINE BRANCHES
± EL. 160' AGL
- ⬇ (P) TOP OF MONOPINE STEM
± EL. 153' AGL
- ⬇ (P) AT&T ANTENNA RAD CENTER
± EL. 150' AGL
- ⬇ (P) AT&T ANTENNA RAD CENTER
± EL. 147' AGL
- ⬇ (P) FUTURE AT&T MICROBAND CENTER LINE
± EL. 133.5' AGL
- ⬇ (P) FUTURE CARRIER RAD CENTER
± EL. 125' AGL
- ⬇ (P) FUTURE CARRIER RAD CENTER
± EL. 119' AGL

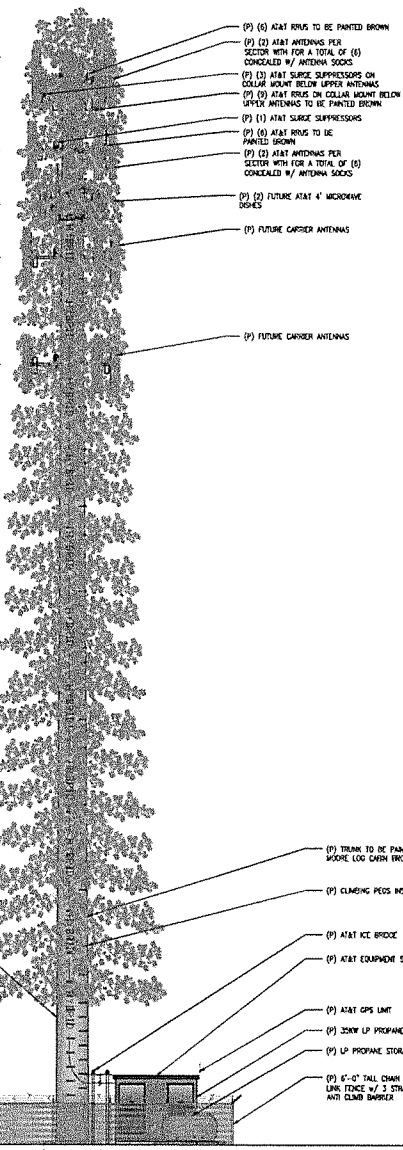

NOTE:
BRANCHES SHOWN ARE FOR
ILLUSTRATIVE PURPOSES ONLY.
NOT TO SCALE

- (P) 160'-0" MONOPINE INCLUDING
7' BRANCH CROWN
- (P) TRUNK TO BE PAINTED KELLY
WOODS LOG CABN BROWN OR EQUAL
- (P) CLIMBING PEES INSTALLED ON TOWER
- (P) AT&T ICE BRIDGE
- (P) AT&T EQUIPMENT SHELTER
- (P) AT&T GPS UNIT
- (P) 5KW LP PROPANE STANDBY GENERATOR
- (P) LP PROPANE STORAGE TANK
- (P) 6'-0" TALL CHAIN
LINK FENCE W/ 3 STRAND
ANTI CLIMB BARRIER
- (P) TOWER MATT SLAB
(DESIGN BY OTHERS)

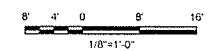

1 PROPOSED NORTH ELEVATION
1/8"=1'-0"

- ⬇ (P) TOP OF MONOPINE BRANCHES
± EL. 160' AGL
- ⬇ (P) TOP OF MONOPINE STEM
± EL. 153' AGL
- ⬇ (P) AT&T ANTENNA RAD CENTER = 150'-0"
± EL. 150' AGL
- ⬇ (P) AT&T ANTENNA RAD CENTER
± EL. 147' AGL
- ⬇ (P) FUTURE AT&T MICROBAND CENTER LINE
± EL. 133.5' AGL
- ⬇ (P) FUTURE CARRIER RAD CENTER
± EL. 125' AGL
- ⬇ (P) FUTURE CARRIER RAD CENTER
± EL. 119' AGL

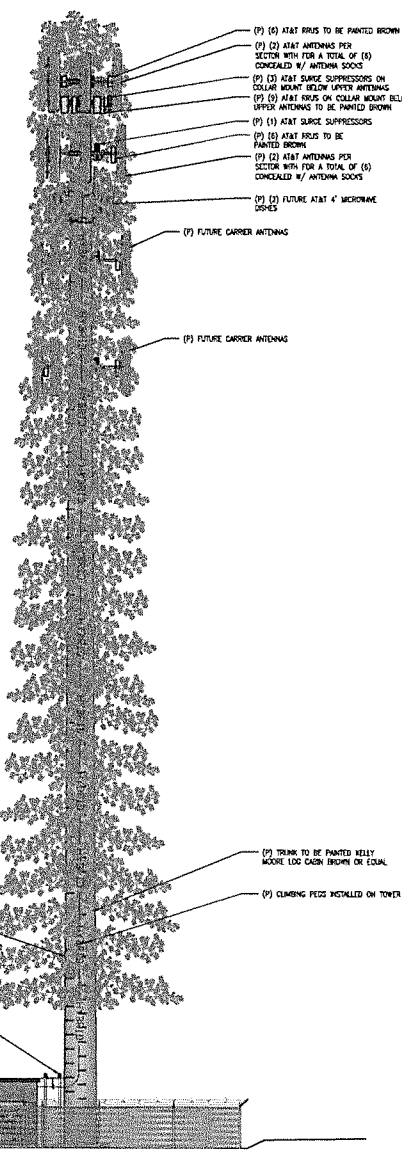

NOTE:
BRANCHES SHOWN ARE FOR
ILLUSTRATIVE PURPOSES ONLY.
NOT TO SCALE

- (P) 160'-0" MONOPINE INCLUDING
7' BRANCH CROWN
- (P) TRUNK TO BE PAINTED KELLY
WOODS LOG CABN BROWN OR EQUAL
- (P) CLIMBING PEES INSTALLED ON TOWER
- (P) AT&T ICE BRIDGE
- (P) AT&T EQUIPMENT SHELTER
- (P) AT&T GPS UNIT
- (P) 5KW LP PROPANE STANDBY GENERATOR
- (P) LP PROPANE STORAGE TANK
- (P) 6'-0" TALL CHAIN
LINK FENCE W/ 3 STRAND
ANTI CLIMB BARRIER
- (P) TOWER MATT SLAB
(DESIGN BY OTHERS)

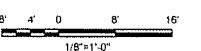

2 PROPOSED SOUTH ELEVATION
1/8"=1'-0"

SITE TYPE: MONOPINE/SHELTER

PROJECT FOR:
PLEASANT VALLEY
45559 STRAUSS DRIVE
PLACERVILLE, CA 95667

PREPARED FOR
at&t
2400 Camino Ramon, #485014
San Ramon, California 94583

EPIC
WIRELESS GROUP

AT&T SITE NO: CVL03180
PROJECT NO: 13787610
DRAWN BY: CES
CHECKED BY: CES

NO.	DATE	REVISION

LICENSOR

CRAIG HORNER
REGISTERED PROFESSIONAL ENGINEER
NO. 84674
STATE OF CALIFORNIA

ENGINEER
**ADAPTIVE RE-USE
ENGINEERING**
Craig Horner, PE 84674
214-407-3164
3117 LEATHA WAY
SACRAMENTO, CA 95821
craig@horner@ychoo.com

SHEET TITLE:
PROPOSED MONOPINE
NORTH - SOUTH ELEVATION

SHEET NUMBER:
A-4.1

Existing



Proposed



view from Pleasant Valley Road looking northeast at site

Existing



Proposed

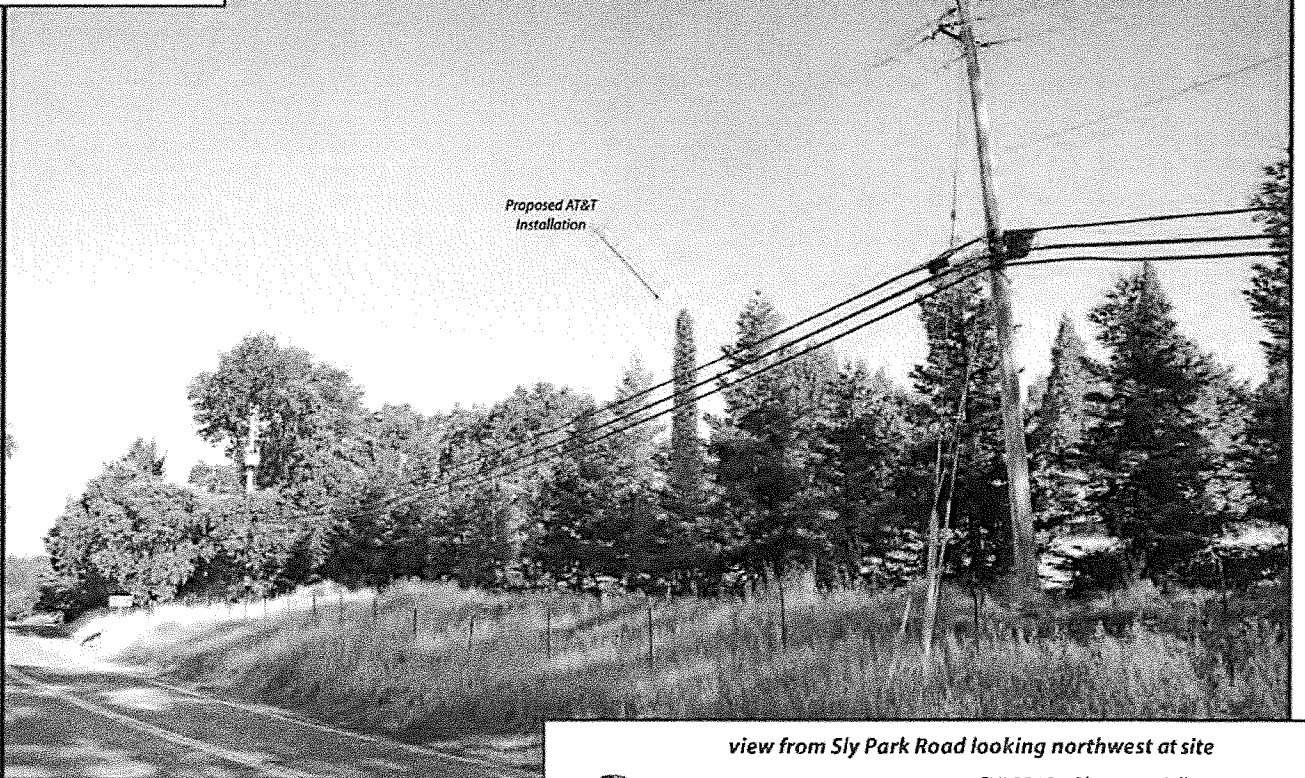

Proposed AT&T
Installation

view from Sly Park Road looking northwest at site



AT&T Wireless

CVL03180 Pleasant Valley
4559 Strauss Drive, Placerville, CA
Photosims Produced on 7-17-2017

AdvanceSim
Photo Simulation Solutions
Contact (925) 202-8507

Existing



Proposed



Proposed AT&T
tower location

view from Alameda Court looking southeast at site

AdvanceSim
Mobile Communication Solutions

Contact (925) 202-8507

 **AT&T Wireless**

CA 01180 Pleasant Valley
4539 Strauss Drive, Placerville, CA
Photos/ins Produced on 7-17-2017

Existing



Proposed



view from Mount Auburn Road looking northeast at site



AT&T Wireless

*CY02140 Pleasant Valley
4539 Strauss Drive, Placerville, CA
Photos/Video Produced on 7-17-2017*

AdvanceSim
Photo Simulation Software
Contact (925) 292-8507

CVL03180 Zoning Propagation Map

July 24th , 2017

APPROVED
EL DORADO COUNTY
~~PLANNING COMMISSION~~
Board of Supervisors
September 11, 2018
Roger Tom/ct
COUNTY SECRETARY

Exhibit H

Site 3 Pleasant Valley

Street View With Existing and Proposed Site

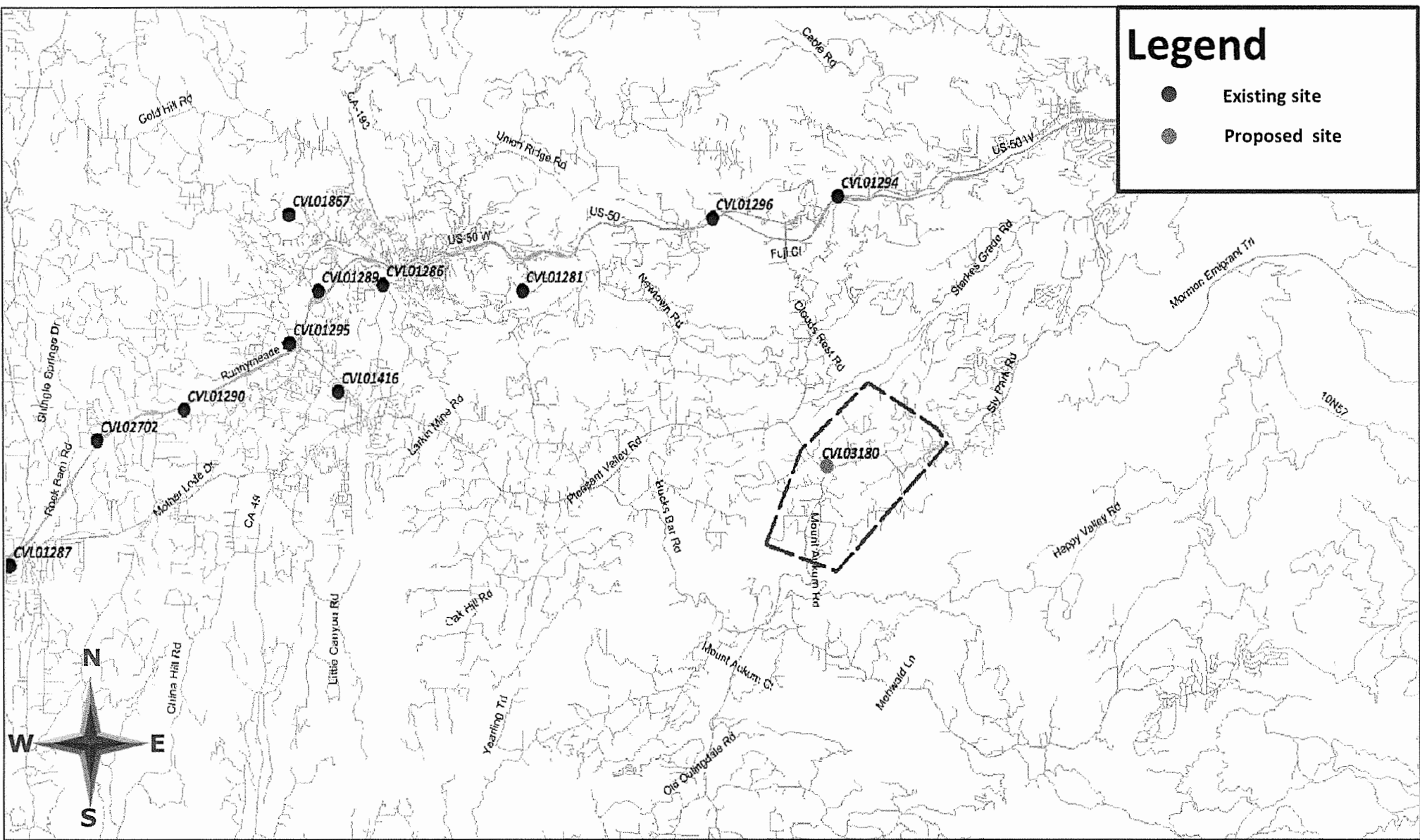

Existing LTE 700 Coverage

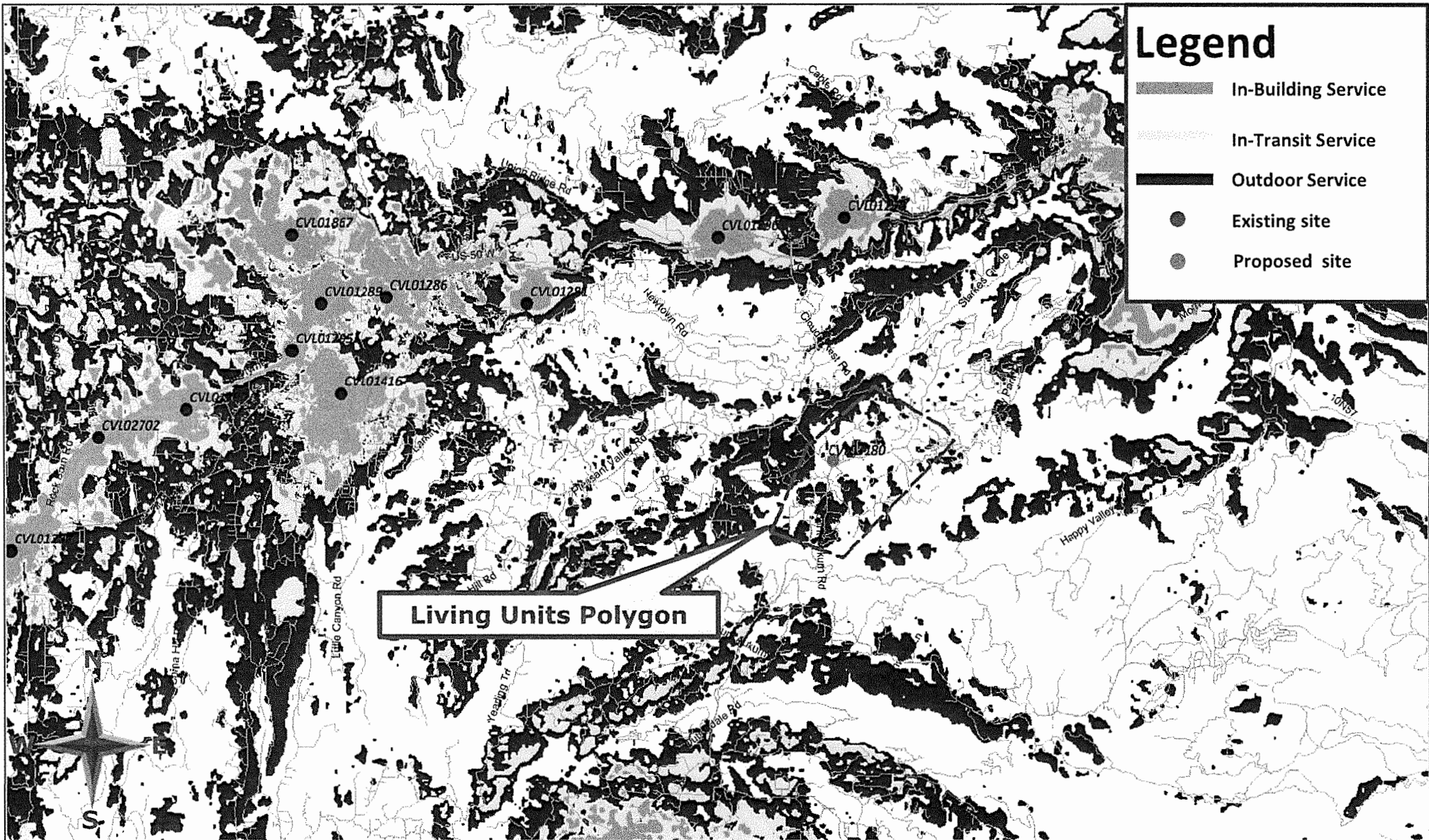

Existing LTE 700 Coverage With CVL03180 @ RC – 150ft Supports 255 LU's

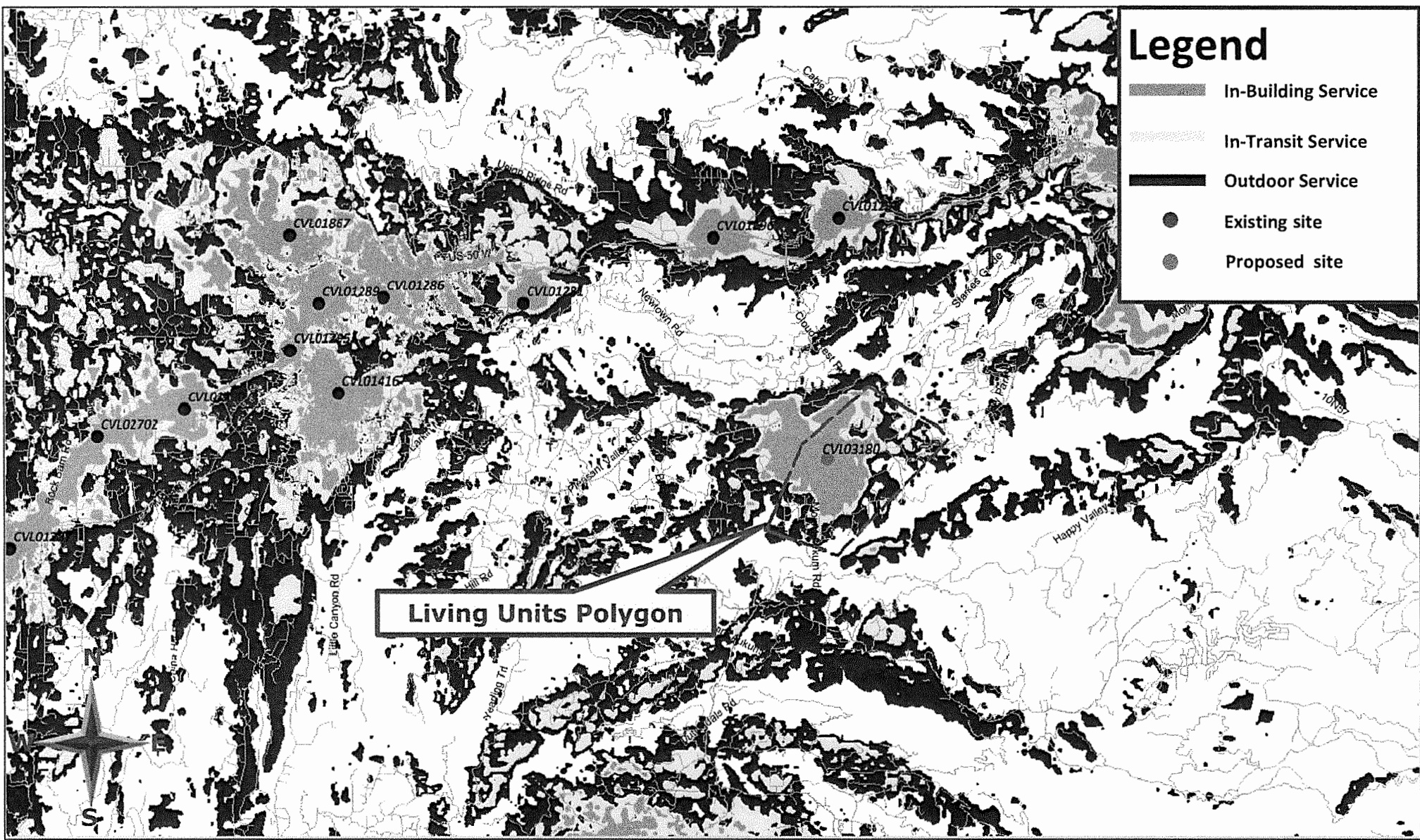

For any area in excess of 100% General Population MPE, access controls with appropriate RF alerting signage must be put in place and maintained to restrict access to authorized personnel. Signage must be posted to be visible upon approach from any direction to provide notification of potential conditions within these areas. Subject to other site security requirements, occupational personnel should be trained in RF safety and equipped with personal protective equipment (e.g. RF personal monitor) designed for safe work in the vicinity of RF emitters. Controls such as physical barriers to entry imposed by locked doors, hatches and ladders or other access control mechanisms may be supplemented by alarms that alert the individual and notify site management of a breach in access control. Waterford Consultants, LLC recommends that any work activity in these designated areas or in front of any transmitting antennas be coordinated with all wireless tenants.

Analysis

AT&T Mobility proposes the following installation at this location:

- Install twelve (12) new panel antennas, four (4) per alpha, beta, gamma sector
- Install twenty-one (21) new RRUS remote radio heads

The antennas will be mounted on a 160-foot Monopine with centerlines at 150 and 140 feet above ground level. The antennas will be oriented toward 30, 150 and 270 degrees. The Effective Radiated Power (ERP) in any direction from all AT&T Mobility operations will not exceed 25,997 Watts. Other appurtenances such as RRUs and hybrid cable are not sources of RF emissions. From this site, AT&T Mobility will enhance voice and data services to surrounding areas in licensed 700, 850, 1900, 2100 and 2300 MHz bands. No other antennas are known to be operating in the vicinity of this site.

Power density decreases significantly with distance from any antenna. The panel-type antennas to be employed at this site are highly directional by design and the orientation in azimuth and mounting elevation, as documented, serve to reduce the potential to exceed MPE limits at any location other than directly in front of the antennas. For accessible areas at ground level, the maximum predicted power density level resulting from all AT&T Mobility operations is 0.4700% of the FCC General Population limits (0.0940% of the FCC Occupational limits). Incident at adjacent buildings depicted in Figure 1, the maximum predicted power density level resulting from all AT&T Mobility operations is 0.6665% of the FCC General Population limits (0.1333% of the FCC Occupational limits). The proposed operation will not expose members of the General Public to hazardous levels of RF energy and will not contribute to existing cumulative MPE levels on walkable surfaces at ground or at adjacent buildings by 5% of the General Population limits.

Waterford Consultants, LLC recommends posting contact information signage at the gate that informs personnel entering the site of basic precautions to be followed when working around antennas. RF alerting signage (Caution) should be posted at the base of the proposed Monopine to inform authorized climbers of potential conditions near the antennas. These recommendations are depicted in Figure 2.

Compliance Statement

Based on information provided by AT&T Mobility and predictive modeling, the installation proposed by AT&T Mobility at 4559 Strauss Drive, Placerville, CA will be compliant with Radiofrequency Radiation Exposure Limits of 47 C.F.R. § 1.1307(b)(3) and 1.1310. RF alerting signage and restricting access to the Monopine to authorized climbers that have completed RF safety training is required for Occupational environment compliance.

Certification

I, David H. Kiser, am the reviewer and approver of this report and am fully aware of and familiar with the Rules and Regulations of both the Federal Communications Commissions (FCC) and the Occupational Safety and Health Administration (OSHA) with regard to Human Exposure to Radio Frequency Radiation, specifically in accordance with FCC's OET Bulletin 65. I have reviewed this Radio Frequency Exposure Assessment report and believe it to be both true and accurate to the best of my knowledge.

