

GENERAL NOTES

- 1. DRAWINGS ARE NOT TO BE SCALED...
2. PRIOR TO THE SUBMISSION OF BIDS...
3. THE GENERAL CONTRACTOR SHALL RECEIVE WRITTEN AUTHORIZATION...
4. THE CONTRACTOR SHALL SUPERVISE AND DIRECT THE PROJECT...
5. THE CONTRACTOR SHALL INSTALL ALL EQUIPMENT AND MATERIALS...
6. ALL WORK PERFORMED ON PROJECT AND MATERIALS INSTALLED...
7. GENERAL CONTRACTOR SHALL PROVIDE AT THE PROJECT SITE...
8. THE STRUCTURAL COMPONENTS OF THIS PROJECT SITE...
9. DETAILS INCLUDED HEREIN ARE INTENDED TO SHOW END RESULT...
10. SEAL PENETRATIONS THROUGH FIRE-RATED AREAS...
11. PROVIDE A PORTABLE FIRE EXTINGUISHER...
12. THE CONTRACTOR SHALL MAKE NECESSARY PROVISIONS...
13. CONTRACTOR SHALL SEE TO IT THAT GENERAL WORK AREA IS KEPT CLEAN...
14. THE ARCHITECTS/ENGINEERS HAVE MADE EVERY EFFORT...

T-Mobile

T-MOBILE WEST LLC
NSD TAHOE INFILL

Table with columns: T-MOBILE, INITIALS, DATE. Rows: PROPERTY, ZONING, CONST., R.F.

PROPRIETARY INFORMATION
THE INFORMATION CONTAINED IN THIS SET OF DRAWINGS IS PROPRIETARY BY NATURE...

Client: T-Mobile
T-MOBILE WEST LLC
170 Oakdale Blvd Drive, Suite 110 • Sacramento, CA 95833

Project Information: KEETAK STREET
2223 KEETAK ST
SOUTH LAKE TAHOE, CA 96151

Table with columns: REV., DATE, DESCRIPTION, BY. Contains revision history for sheets 1-7.

COORDINATING ENGINEER: Peek Site-Com
12852 Earhart Ave. Suite 101
Auburn, California 95602
Phone (530) 885-6160
E-Mail info@peeksitecom.com

Professional Engineer Seal: KEETAK STREET PROJECT
Professional Engineer: H.C. 33407
Professional Seal: STATE OF CALIFORNIA
Title Sheet: T-10

Table with columns: LEGEND, PROJECT SUMMARY, SHEET INDEX. Includes antenna cable, telephone service, power service, and ground ring details.

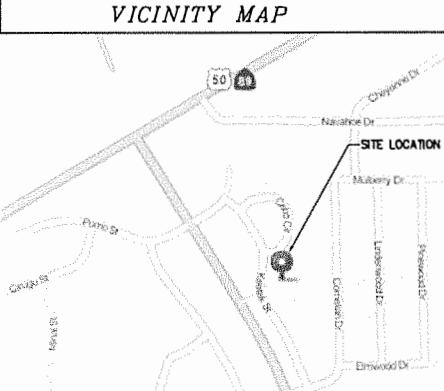

Table with columns: CONTACTS, SCOPE OF WORK. Lists engineering and construction manager contact info and project scope details.

Table with columns: DESIGN CRITERIA, CODE COMPLIANCE. Lists occupancy category, wind speed, seismic response coefficients, and accessibility requirements.

T-MOBILE PROPOSES TO CONSTRUCT A WIRELESS COMMUNICATION SITE.
T-MOBILE'S INSTALLATION WILL INCLUDE:
- NEW EQUIP. SHELTER
- NEW MONOPINE
- (6) NEW ANTENNAS ON A NEW ANTENNA MOUNTS ON THE MONOPINE
- (6) NEW TMA UNITS AT ANTENNAS
CONFIGURATION 4E

KEETAK STREET
Site No.
SC14544B

APPROVED
EL DORADO COUNTY
PLANNING COMMISSION

DATE February 9, 2017

BY Roger Trout/Atti

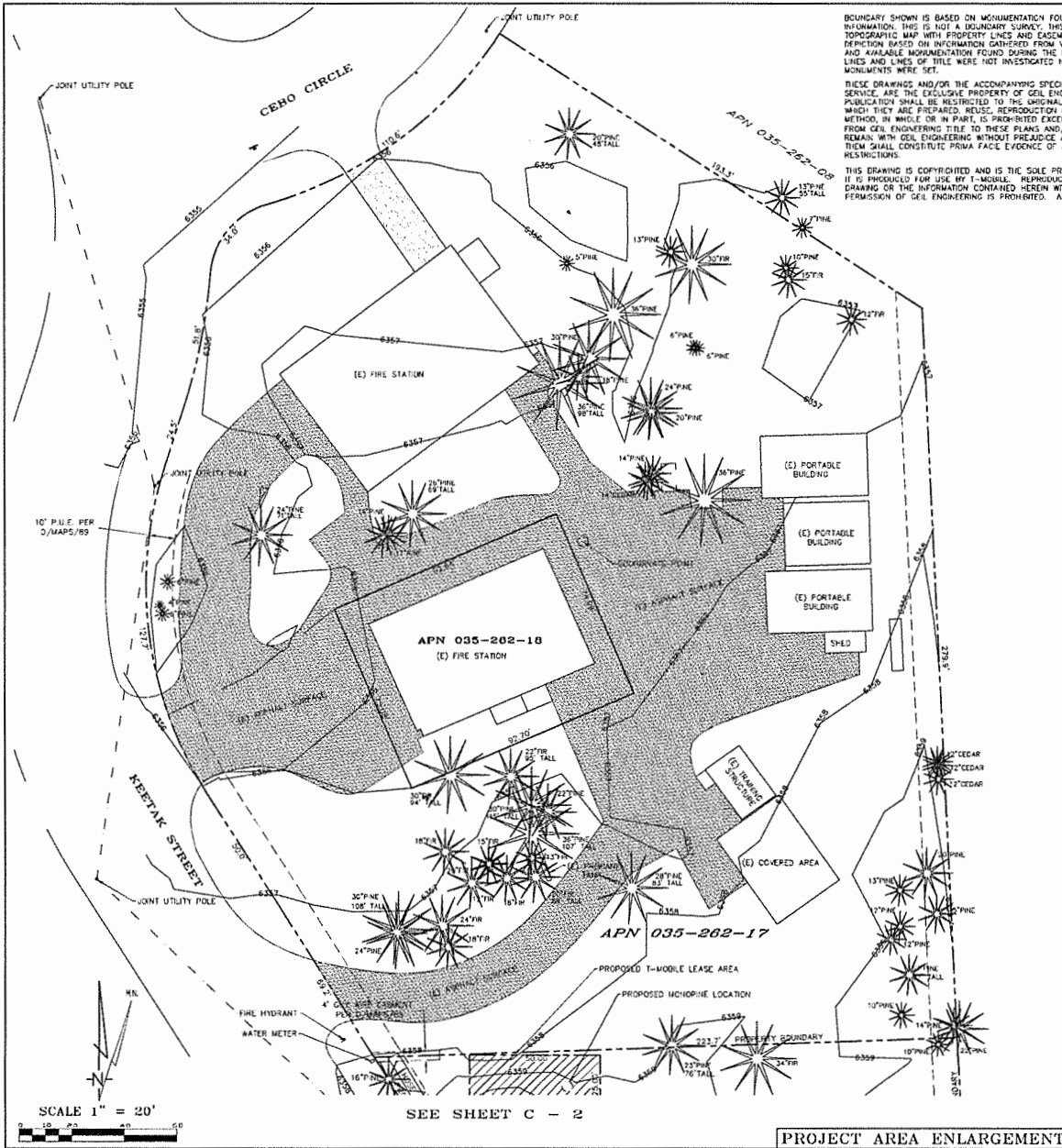

BOUNDARY SHOWN IS BASED ON MONUMENTATION FOUND AND RECORD INFORMATION. THIS IS NOT A BOUNDARY SURVEY. THIS IS A SPECIALIZED TOPOGRAPHIC MAP WITH PROPERTY LINES AND EASEMENTS BEING A GRAPHIC REPRESENTATION BASED ON INFORMATION GATHERED FROM VARIOUS SOURCES OF RECORD AND AVAILABLE MONUMENTATION FOUND DURING THE FIELD SURVEY. PROPERTY LINES AND LINES OF TITLE WERE NOT INVESTIGATED NOR SURVEYED. NO PROPERTY MONUMENTS WERE SET.

THESE DRAWINGS AND/OR THE ACCOMPANYING SPECIFICATION AS INSTRUMENTS OF SERVICE, ARE THE EXCLUSIVE PROPERTY OF GEL ENGINEERING AND THEIR USE AND PUBLICATION SHALL BE RESTRICTED TO THE ORIGINAL SITE AND CARRIER FOR WHICH THEY ARE PREPARED. REUSE, REPRODUCTION OR PUBLICATION BY ANY METHOD, IN WHOLE OR IN PART, IS PROHIBITED EXCEPT BY WRITTEN PERMISSION FROM GEL ENGINEERING. TITLE TO THESE PLANS AND/OR SPECIFICATIONS SHALL REMAIN WITH GEL ENGINEERING WITHOUT PREJUDICE AND VISUAL CONTACT WITH THEM SHALL CONSTITUTE PRIMA FACIE EVIDENCE OF ACCEPTANCE OF THESE RESTRICTIONS.

THIS DRAWING IS COPYRIGHTED AND IS THE SOLE PROPERTY OF GEL ENGINEERING. IT IS PRODUCED FOR USE BY T-MOBILE. REPRODUCTION OR OTHER USE OF THIS DRAWING OR THE INFORMATION CONTAINED HEREIN WITHOUT THE WRITTEN PERMISSION OF GEL ENGINEERING IS PROHIBITED. ALL RIGHTS RESERVED. 2014

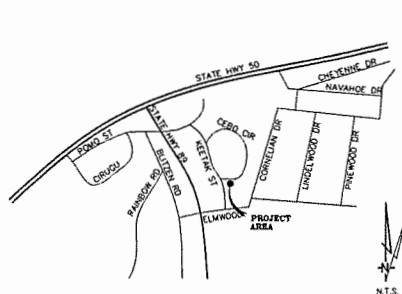

DATE: 11-08-14		
SURVEYOR: D. GEIL		
DRAWN BY: D. GEIL		
REVISIONS:		
DATE	DESCRIPTION	INITIAL
11-08-14	DRAWING SUBMITTA	DG
11-17-14	S. PANEL ADDED	DS
05-12-16	LEASE AREA ADDED	NR
08-25-16	FASEMENT ADDED	NR
10-18-16	REDLINES	NR

**SOUTH LAKE TAHOE, CA** **VICINITY MAP**

Date of Observation: 11-05-14  
 Equipment/Procedure Used to Obtain Coordinates: Trimble Cook post processed with Pathfinder Office software  
 Type of Antenna Mount: Prepared Free Standing Monopole

**NAD 83 Coordinates (Tower)**  
 Latitude: N 38°50'51.15"  
 Longitude: W 120°01'09.27"

**NAD 27 Coordinates (Tower)**  
 Latitude: N 38°50'53.48"  
 Longitude: W 120°01'08.61"

ELEVATION at Base of Structure (NAVD88) 6355' AMSL

**Lease Area Description**

All that certain lease area being a portion that certain Lot 279 as is shown on that certain Subdivision Map Filed for record at Book D of Subdivision Maps Page 89, Official Records of El Dorado County, being located in the City of South Lake Tahoe, County of El Dorado, State of California, and being more particularly described as follows:

Commencing at a 3/4" capped iron pipe set at the Northwest corner of the above referenced Lot 279 from which a nail and key monument bears North 87°47'02" East 223.60 feet; thence from said point of commencement North 87°47'25" East 36.47 feet to the True Point of Beginning; thence from said point of beginning East 90.00 feet; thence South 25.00 feet; thence West 50.00 feet; thence North 25.00 feet to the True Point of Beginning.

Together with a non-exclusive easement for access purposes six feet in width from the above described lease area and running thence over and across the underlying parcel to the public right of way more commonly known as Keetak Street.

Also together with a non-exclusive easement for utility purposes six feet in width from the centerline of which is described as follows: beginning at a point which bears East 15.50 feet from the Southwest corner of the above described lease area and running thence South 10.70 feet; thence South 38°19'41" West 18.3 feet more or less to the existing public utility easement; thence through said public utility easement as is required.

DATE OF SURVEY: 11-05-14  
 SURVEYED BY OR UNDER DIRECTION OF: KENNETH D. GEIL, REC 14803  
 LOCATED IN THE COUNTY OF EL DORADO, CALIFORNIA

BEARINGS SHOWN ON THIS PLAN ARE BASED UPON MONUMENTS FOUND AND RECORD INFORMATION. THIS IS NOT A BOUNDARY SURVEY. ELEVATIONS SHOWN ON THIS PLAN ARE BASED UPON U.S.G.S. N.A.V.D. 88 DATUM ABOVE MEAN SEA LEVEL UNLESS OTHERWISE NOTED.

N.G.V.D. 1929 CORRECTION: SUBTRACT 4.14' FROM ELEVATIONS SHOWN.  
 CONTOUR INTERVAL: 1 FT.

THE LATITUDE AND LONGITUDE WERE DETERMINED USING TRIMBLE PATHFINDER GEO XT GPS AND UTILIZING PENNOR OFFICE DIFFERENTIAL CORRECTION SOFTWARE AT THE LOCATION SHOWN HEREON.

THIS SURVEY MEETS OR EXCEEDS FAA 1A ACCURACY TOLERANCES.

ASSESSOR'S PARCEL NUMBER: 035-262-12  
 LANDLORD(S): LAKE VALLEY FIRE PROTECTION DIST.  
 2211 KEETAK STREET  
 SOUTH LAKE TAHOE, CA 96150

**T-Mobile**

1755 CREEKSIDE OAKS #190  
 SACRAMENTO, CALIFORNIA 95833

**BY ENGINEERING**  
 T-Mobile  
 1755 Creekside Oaks #190  
 Sacramento, CA 95833  
 Phone: (530) 861-7342

**INDEPENDENT CONTRACTOR**  
 T-Mobile  
 1755 Creekside Oaks #190  
 Sacramento, CA 95833  
 Phone: (530) 861-7342  
 BUD WIELFING

**SC14544B**  
 Keetak Street

2211 Keetak St.  
 S. Lake Tahoe, CA  
 89511

**SURVEY**

C-1

SEE SHEET C - 1

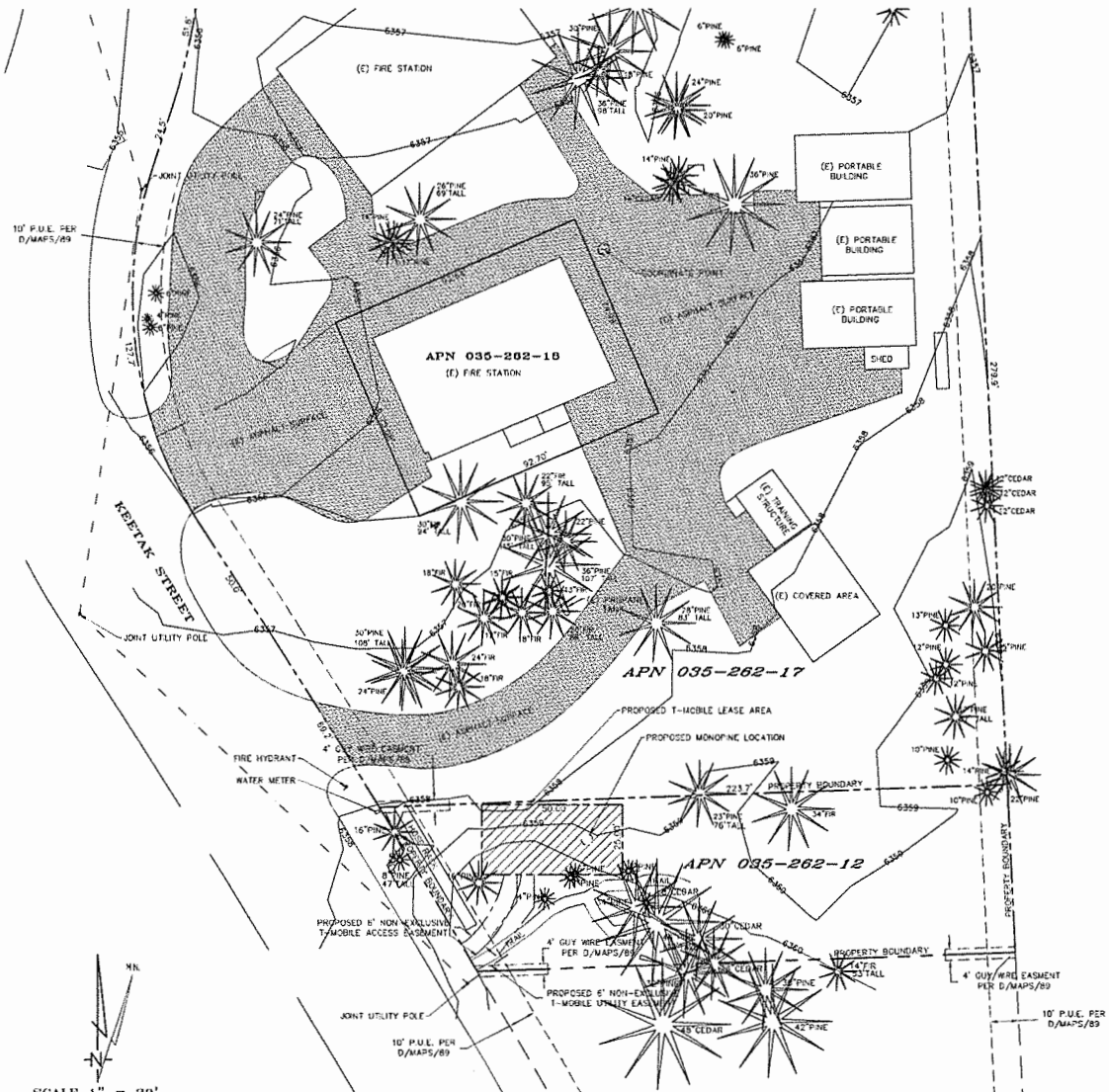

PROJECT AREA ENLARGEMENT

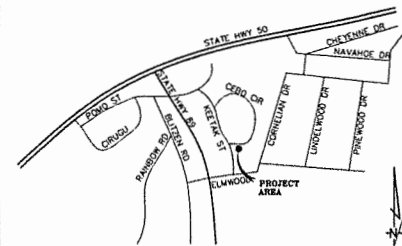

SOUTH LAKE TAHOE, CA VICINITY MAP

BOUNDARY SHOWN IS BASED ON MONUMENTATION FOUND AND RECORD INFORMATION. THIS IS NOT A BOUNDARY SURVEY. THIS IS A SPECIALIZED TOPOGRAPHIC MAP WITH PROPERTY LINES AND EASEMENTS BEING A GRAPHIC DEPICTION BASED ON INFORMATION GATHERED FROM VARIOUS SOURCES OF RECORD AND AVAILABLE MONUMENTATION FOUND DURING THE FIELD SURVEY. PROPERTY LINES AND LINES OF TITLE WERE NOT INVESTIGATED NOR SURVEYED NO PROPERTY MONUMENTS WERE SET.

THESE DRAWINGS AND/OR THE ACCOMPANYING SPECIFICATIONS AS INSTRUMENTS OF SERVICE, ARE THE EXCLUSIVE PROPERTY OF GEL ENGINEERING AND THEIR USE AND PUBLICATION SHALL BE RESTRICTED TO THE ORIGINAL SITE AND CARRIER FOR WHICH THEY ARE PREPARED. REUSE, REPRODUCTION OR PUBLICATION BY ANY METHOD, IN WHOLE OR IN PART, IS PROHIBITED EXCEPT BY WRITTEN PERMISSION FROM GEL ENGINEERING. TITLE TO THESE PLANS AND/OR SPECIFICATIONS SHALL REMAIN WITH GEL ENGINEERING WITHOUT PREJUDICE AND VISUAL CONTACT WITH THEM SHALL CONSTITUTE PRIMA FACIE EVIDENCE OF ACCEPTANCE OF THESE RESTRICTIONS.

THIS DRAWING IS COPYRIGHTED AND IS THE SOLE PROPERTY OF GEL ENGINEERING. IT IS PRODUCED FOR USE BY T-MOBILE. REPRODUCTION OR OTHER USE OF THIS DRAWING OR THE INFORMATION CONTAINED HEREIN WITHOUT THE WRITTEN PERMISSION OF GEL ENGINEERING IS PROHIBITED. ALL RIGHTS RESERVED. 2014

**Gel Engineering and Surveying Inc.**  
 1226 High Street  
 Auburn, California 96803-9033  
 Phone: 530-883-0426 Fax: 530-883-2611

DATE: 11-08-14  
 SURVEYOR: D. GEIL

DRAWN BY: D. GEIL

REVISIONS:

DATE	DESCRIPTION	INITIAL
11-08-14	UNAMBIGUOUS SUBMITTAL	DC
11-17-14	S. PARCEL ACQD	DC
05-12-16	LEASE AREA ACQD	NR
04-25-16	EASEMENT ACQD	NR
10-18-16	REDEFINES	NR

**T-Mobile**  
 1755 CREEKSIDE OAKS #190  
 SACRAMENTO, CALIFORNIA 95833

**GF ENGINEERING**  
 T-Mobile  
 1755 Creekside Oaks #190  
 Sacramento, CA 95833  
 Phone: (520) 863-7342

**INDEPENDENT CONTRACTOR**  
 T-Mobile  
 1755 Creekside Oaks #190  
 Sacramento, CA 95833  
 Phone: (520) 953-7342  
 BUDD WIELFING

SC14544B  
 Keetak Street

2211 Keetak St.  
 S. Lake Tahoe, CA  
 89511

SURVEY

C-2



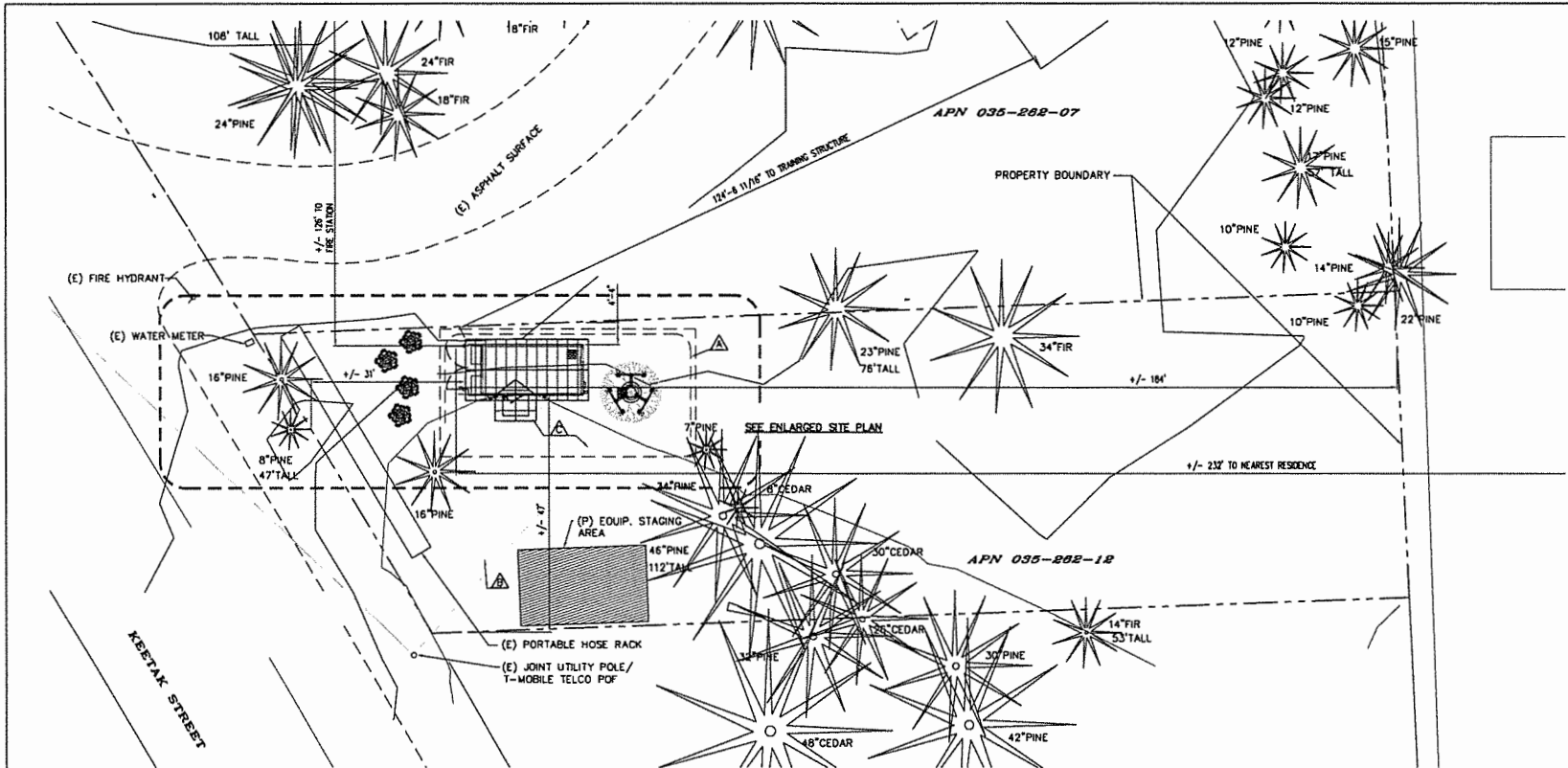

APN 035-262-12  
LAND COVERAGE CALCULATIONS (IN SQUARE FOOTAGE)

BASE ALLOWABLE COVERAGE	
PARCEL SIZE	12,451
LAND CAPABILITY:	
IPES	23%
BAILEY CLASS 5	23%

ALL POTENTIAL COVERAGE WAS TRANSFERRED OFF THE PROPERTY AS PART OF TRPA FILE NO. 19960043 & 19960403 PER TRPA FILE NO. LCA02015-0395

PROPOSED ON-SITE COVERAGE	
EQUIPMENT SHELTER	200
CONC. STUOP	20
CONC. MONOPINE FOUNDATION (UNDERGROUND)	522
PROPOSED NEW COVERAGE:	749.00

TOTAL AMOUNT OF COVERAGE TO BE TRANSFERRED AS PART OF PROJECT (TRPA FILE NUMBER 02SP2016-0200) 750.5

**NOTE:**  
ALL BARREN AREAS AND AREAS DISTURBED BY CONSTRUCTION SHALL BE REVEGETATED IN ACCORDANCE WITH THE TRPA HANDBOOK OF BEST MANAGEMENT PRACTICES, AND LIVING WITH FIRE, SECTION EDITION, LAKE TAHOE BASIN. DISTURBED AREAS SHALL BE STABILIZED WITH EROSION CONTROL BLANKETS, MULCH, OR OTHER APPROVED METHOD FOR THE WINTER.

- NOTES:**
- ALL EROSION AND SEDIMENT CONTROL MEASURES SHALL BE CONSTRUCTED AND MAINTAINED IN ACCORDANCE WITH THE CURRENT EDITION OF THE COUNTY IMPROVEMENT STANDARDS.
  - FOR BMP INSTALLATION SCHEDULE, REQUIRED BMP'S & EROSION CONTROL NOTES SEE SHEET C-3.
  - EFFECTIVE EROSION CONTROL BMP'S SHALL BE IN PLACE PRIOR TO ANY STORM EVENTS.

**EROSION CONTROL KEYNOTES**

PROPOSED B.M.P. DESCRIPTION	PROPOSED TEMPORARY B.M.P. TURNING/STAGE	PROPOSED PERMANENT END OF WORK B.M.P.
CONTINUOUS 8" PINE NEEDLE MATTE PLACED DOWN SLOPE FROM SITE. SEE DETAIL ER-2 SHEET C-3.	AFTER CLEARING (CRUBBING) SITE FOR SHELTER & TOWER FOUNDATIONS UNTIL PERMANENT B.M.P.'S ARE IN PLACE	REMOVE WHEN PERMANENT B.M.P. IS IN PLACE (NEW SEED IS ESTABLISHED)
NEW UTILITY TRENCH CONTROL	WHEN RAIN IS FORECAST COVER EXCAVATED DIRT & PLACE CONTINUOUS 8" STRAW MATTE DOWN SLOPE FROM TRENCH.	RE-SEED & REPLACE GRAVEL/BASE TO MATCH EXISTING
NEW 2" CLEAN CRUSHED ROCK OVER 4" ROAD BASE W/ WEED BARRIER @ SITE AROUND NEW MONOPINE	KEEP BARE DIRT DAMP.	NEW 2" CLEAN CRUSHED ROCK OVER 4" ROAD BASE W/ WEED BARRIER FABRIC BELOW

PROPRIETARY INFORMATION  
THE INFORMATION CONTAINED IN THIS SET OF DRAWINGS IS PROPRIETARY BY NATURE. ANY USE OR DISCLOSURE OTHER THAN THAT WHICH RELATES TO PEAK SITE-COM IS STRICTLY PROHIBITED

CLIENT:

**T-Mobile**  
T-MOBILE WEST LLC  
1750 CRENSHAW BLVD STE. 300, SUITE 100 • SACRAMENTO, CA 95833

PROJECT INFORMATION:

**KEETAK STREET**  
2223 KEETAK ST  
SOUTH LAKE TAHOE, CA 89511

REV.	DATE	DESCRIPTION	BY
1	2-27-15	90% ZDS	VRT
2	7-6-15	100% ZDS	VRT
3	10-2-15	REV. 100% ZDS	VRT
4	3-18-16	REV. 100% ZDS	VRT
5	4-13-16	REV. 100% ZDS	VRT
6	10-11-16	REV. 100% ZDS	VRT
7	11-1-16	REV. 100% ZDS	VRT

COORDINATING ENGINEER:

**Peek Site-Com**  
12852 EARTH AVENUE, SUITE 101  
AUBURN, CALIFORNIA 95602  
Phone (530) 885-6160  
E-Mail info@peeksitcom.com

SEAL:

SITE # \_\_\_\_\_ CHK: \_\_\_\_\_ DRAWN BY: \_\_\_\_\_  
SC14544 \_\_\_\_\_ VRT

SHEET TITLE: **SITE PLAN**

SHEET NUMBER: **A-10** REVISION: \_\_\_\_\_

**OVERALL SITE PLAN**

SCALE: 1/32"=1'-0" 1

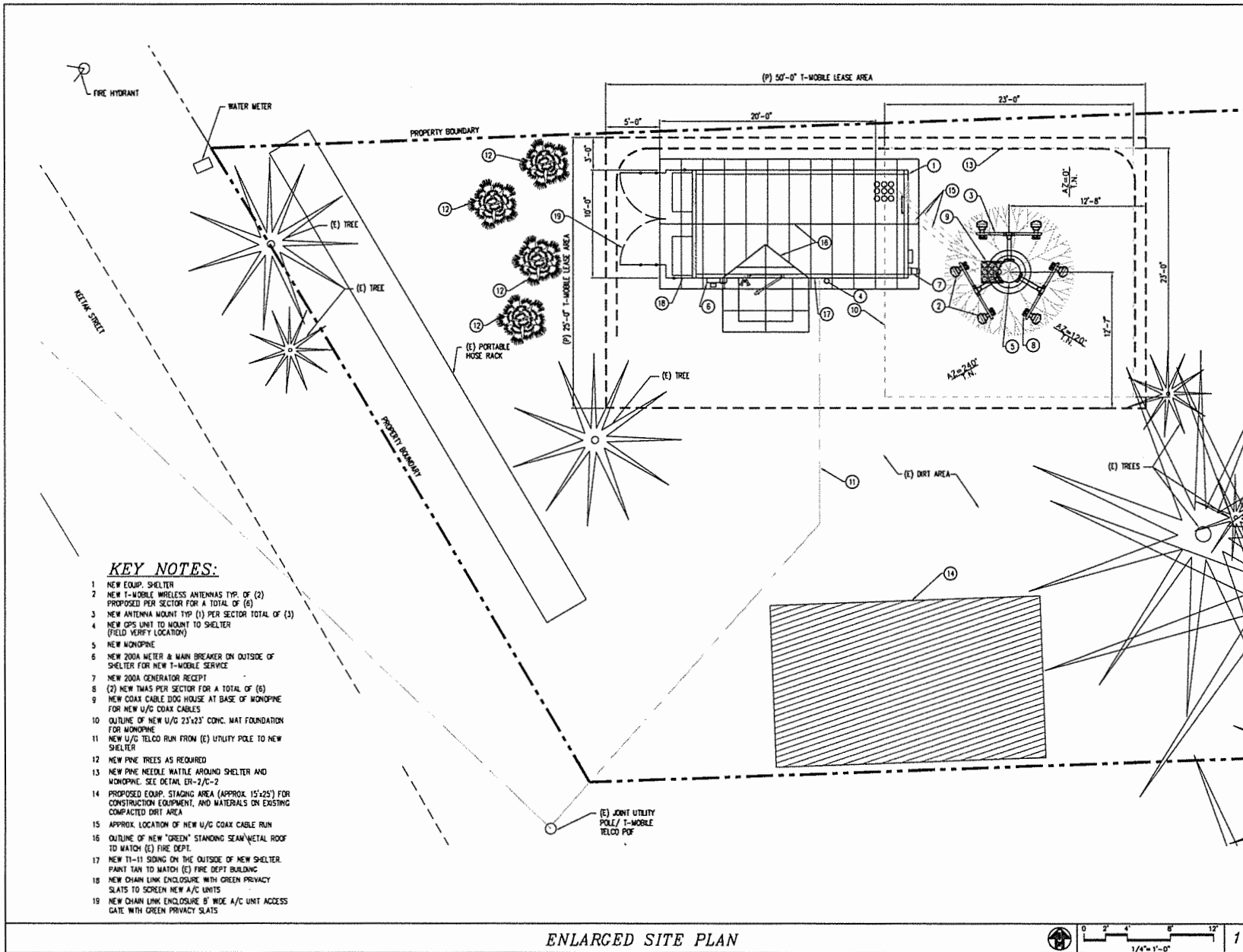

PROPRIETARY INFORMATION  
 THE INFORMATION CONTAINED IN THIS SET OF DRAWINGS IS PROPRIETARY BY NATURE. ANY USE OR DISCLOSURE OTHER THAN THAT WHICH RELATES TO PECK SITE-COM IS STRICTLY PROHIBITED

CLIENT:  
**T-Mobile**  
 T-MOBILE WEST LLC  
 17th Cavalry Blvd 3rd Fl. Redwood City, CA 94063

PROJECT INFORMATION:  
**KEETAK STREET**  
 2223 KEETAK ST  
 SOUTH LAKE TAHOE, CA 96151

REV	DATE	DESCRIPTION	BY
1	2-27-15	50% ZDS	VRT
2	7-6-15	100% ZDS	VRT
3	10-2-15	REV. 100% ZDS	VRT
4	3-18-16	REV. 100% ZDS	VRT
5	4-13-16	REV. 100% ZDS	VRT
6	10-11-16	REV. 100% ZDS	VRT
7	11-1-16	REV. 100% ZDS	VRT

COORDINATING ENGINEER:  
**Peek Site-Com**  
 12852 Emhart Ave, Suite 101  
 Auburn, California 95602  
 Phone (530) 885-6160  
 E-Mail info@peeksitcom.com



SEAL:  
 SHEET # SC14544  
 SHEET TITLE: **ENLARGED SITE PLAN**  
 SHEET NUMBER: A-1.10  
 DRAWN BY: VRT  
 REVISION:

- KEY NOTES:**
- 1 NEW EQUIP. SHELTER
  - 2 NEW T-MOBILE WIRELESS ANTENNAS TYP. OF (2) PROPOSED PER SECTOR FOR A TOTAL OF (6)
  - 3 NEW ANTENNA MOUNT TYP (1) PER SECTOR TOTAL OF (3)
  - 4 NEW GPS UNIT TO MOUNT TO SHELTER (FIELD VERIFY LOCATION)
  - 5 NEW MONOPINE
  - 6 NEW 200A METER & MAIN BREAKER ON OUTSIDE OF SHELTER FOR NEW T-MOBILE SERVICE
  - 7 NEW 200A GENERATOR RECEPT
  - 8 (2) NEW TMAS PER SECTOR FOR A TOTAL OF (6)
  - 9 NEW COAX CABLE DOG HOUSE AT BASE OF MONOPINE FOR NEW U/C COAX CABLES
  - 10 OUTLINE OF NEW U/C 23'x23' CONC. MAT FOUNDATION FOR MONOPINE
  - 11 NEW U/C TELCO RUN FROM (E) UTILITY POLE TO NEW SHELTER
  - 12 NEW PINE TREES AS REQUIRED
  - 13 NEW PINE NEEDLE WATTLE AROUND SHELTER AND MONOPINE. SEE DETAIL ER-2/C-2
  - 14 PROPOSED EQUIP. STAGING AREA (APPROX. 15'x25') FOR CONSTRUCTION EQUIPMENT, AND MATERIALS ON EXISTING COMPACTED DIRT AREA
  - 15 APPROX. LOCATION OF NEW U/C COAX CABLE RUN
  - 16 OUTLINE OF NEW 'GREEN' STANDING SEAM METAL ROOF TO MATCH (E) FIRE DEPT.
  - 17 NEW 11-11 SIDING ON THE OUTSIDE OF NEW SHELTER. PAINT TAN TO MATCH (E) FIRE DEPT BUILDING
  - 18 NEW CHAIN LINK ENCLOSURE WITH GREEN PRIVACY SLATS TO SCREEN NEW A/C UNITS
  - 19 NEW CHAIN LINK ENCLOSURE 8' WIDE A/C UNIT ACCESS GATE WITH GREEN PRIVACY SLATS

ENLARGED SITE PLAN

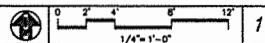

**NOTES:**

1. ALL AREAS DISTURBED BY CONSTRUCTION OUTSIDE THAT AREA APPROVED AS COVERAGE SHALL BE REVEGETATED IN ACCORDANCE WITH THE TRPA HANDBOOK OF BEST MANAGEMENT PRACTICES, AND LIVING WITH FIRE, LAKE TAHOE BASIN, SECOND EDITION.
2. THE MAXIMUM DEPTH OF GRADING SHALL NOT EXCEED 5 FEET BELOW GROUND SURFACE.
3. ANTENNA ARRAYS AND ANTENNAS SHALL NOT EXTEND BEYOND THE MONOPINE BRANCHES AS SHOWN ON THE APPROVED ELEVATION PLANS.
4. THE MONOPINE TOWER SHALL BE CONSTRUCTED AND MAINTAINED TO INTEGRATE WITH THE SURROUNDING PINE FOREST AND SHALL EMULATE, TO THE GREATEST EXTENT FEASIBLE, THE NATURAL APPEARANCE OF THE SURROUNDING FOREST WITH RESPECT TO: BARK, BRANCH AND NEEDLE COLOR, TRUNK COLOR, DETAIL AND TAPER, BRANCH AND NEEDLE DENSITY, AND BRANCH TAPER.
5. ANTENNA COVERS THAT MATCH THE SURROUNDING FOREST COLOR AND PINE NEEDLE DENSITY SHALL BE INSTALLED ON ALL ANTENNAS AND MAINTAINED AND/OR REPLACED AS NEEDED.
6. THE COLOR OF THE EXTERIOR OF THE EQUIPMENT SHELTER, AND ASSOCIATED APPURTENANCES (E.G., AIR CONDITIONING UNITS) SHALL BE COMPATIBLE WITH THE EXISTING ADJACENT MAN-MADE AND NATURAL SURROUNDINGS. SUBDUED COLORS IN THE EARTHTONE AND WOOD TONE RANGES SHALL BE USED FOR THE PRIMARY COLOR(S) OF THE STRUCTURE. HUES SHALL BE WITHIN THE RANGE OF NATURAL EARTHTONE COLORS THAT BLEND, RATHER THAN CONTRAST, WITH THE EXISTING SURROUNDING ENVIRONMENT. APPROPRIATE EARTHTONE COLORS FOR THE PROJECT SITE ARE CONSIDERED TO BE SHADES OF BROWN AND MEDIUM TO DARK GREEN.
7. ALL AREAS TO BE EXCAVATED AND FILLED SHALL BE LIMITED TO WITHIN THE APPROVED PROJECT AREA. ANY EXCESS FILL MATERIAL SHALL BE EXPORTED TO A TRPA APPROVED LOCATION.
8. ALL SURPLUS CONSTRUCTION WASTE MATERIALS SHALL BE REMOVED FROM THE PROJECT AND DEPOSITED ONLY AT APPROVED POINTS OF DISPOSAL.

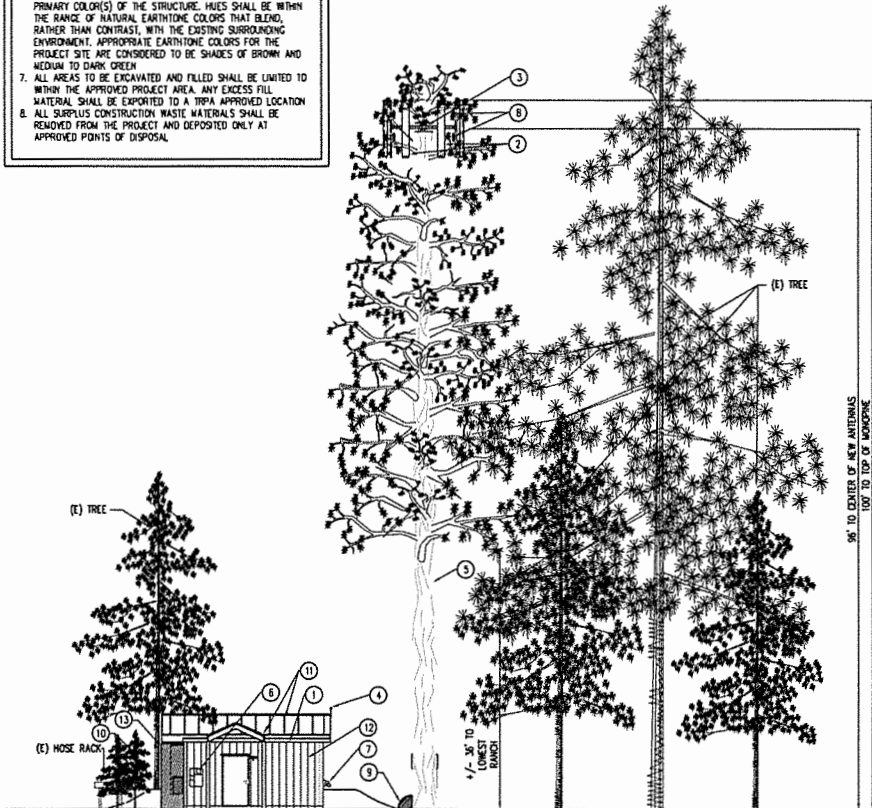

SOUTH ELEVATION

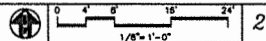

2

**KEY NOTES:**

1. NEW EQUIP. SHELTER
2. NEW T-MOBILE WIRELESS ANTENNAS TYP. OF (2) PROPOSED PER SECTOR FOR A TOTAL OF (6)
3. NEW ANTENNA MOUNT TYP (1) PER SECTOR TOTAL OF (3)
4. NEW GPS UNIT TO MOUNT TO SHELTER (FIELD VERIFY LOCATION)
5. NEW MONOPINE
6. NEW 200A METER & MAIN BREAKER ON OUTSIDE OF SHELTER FOR NEW T-MOBILE SERVICE
7. NEW 200A GENERATOR RECEPT
8. (2) NEW TNAS PER SECTOR FOR A TOTAL OF (6)
9. NEW COAX CABLE DOG HOUSE AT BASE OF MONOPINE FOR NEW U/C COAX CABLES
10. NEW PINE TREES AS REQUIRED
11. NEW "GREEN" STANDING SEAM METAL ROOF TO MATCH (E) PINE DEPT.
12. NEW 11-11 SIDING ON THE OUTSIDE OF NEW SHELTER. PAINT TAN TO MATCH (E) FIRE DEPT BUILDING
13. NEW CHAIN LINK ENCLOSURE WITH GREEN PRIVACY SLATS TO SCREEN NEW A/C UNITS
14. NEW CHAIN LINK ENCLOSURE 8' WIDE A/C UNIT ACCESS GATE WITH GREEN PRIVACY SLATS

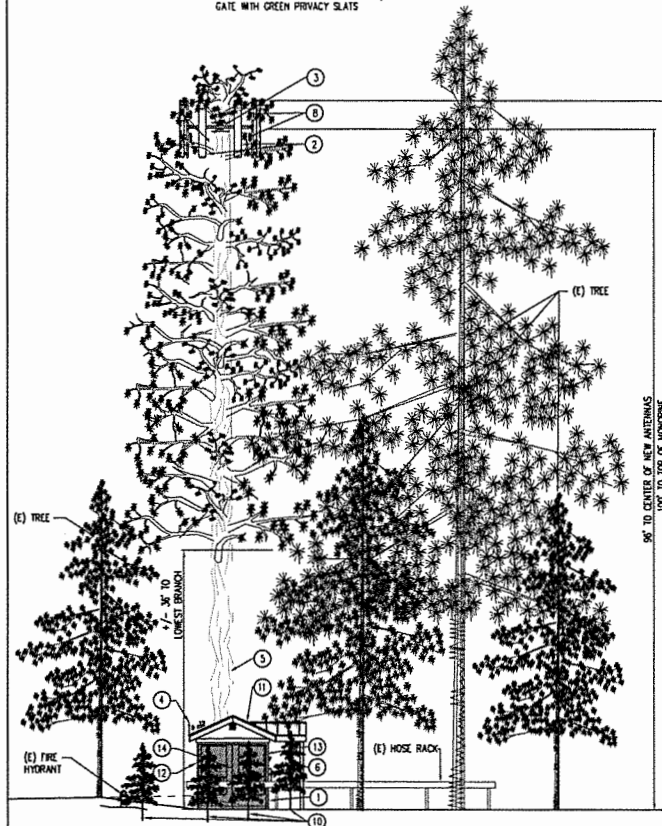

WEST ELEVATION

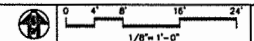

1

PROPRIETARY INFORMATION  
THE INFORMATION CONTAINED IN THIS SET OF DRAWINGS IS PROPRIETARY BY NATURE. ANY USE OR DISCLOSURE OTHER THAN THAT WHICH RELATES TO PEAK SITE-COM IS STRICTLY PROHIBITED.

CLIENT:

**T-Mobile**  
T-MOBILE WEST LLC  
1700 Coville Drive Irvine, Suite 170 • Irvine, CA 92614

PROJECT INFORMATION:

KEETAK STREET

2223 KEETAK ST  
SOUTH LAKE TAHOE, CA 89511

REV.	DATE	DESCRIPTION	BY
1	2-27-15	90% ZDS	VRT
2	7-6-15	100% ZDS	VRT
3	10-2-15	REV. 100% ZDS	VRT
4	3-18-16	REV. 100% ZDS	VRT
5	4-13-16	REV. 100% ZDS	VRT
6	10-11-16	REV. 100% ZDS	VRT
7	11-1-16	REV. 100% ZDS	VRT

COORDINATING ENGINEER:

**Peek Site-Com**  
12852 Eorhart Ave. Suite 101  
Auburn, California 95602  
Phone (530) 885-6160  
E-Mail info@peeksitcom.com

SEAL:



SITE # \_\_\_\_\_ CHK: \_\_\_\_\_ DRAWN BY: \_\_\_\_\_  
SC14544 \_\_\_\_\_ VRT

SHEET TITLE:  
**ELEVATION**

SHEET NUMBER: \_\_\_\_\_ REVISION: \_\_\_\_\_

A-20

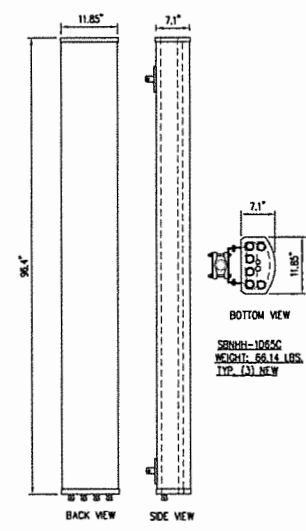

TYP. ANTENNA DETAIL SCALE: N.T.S. 1

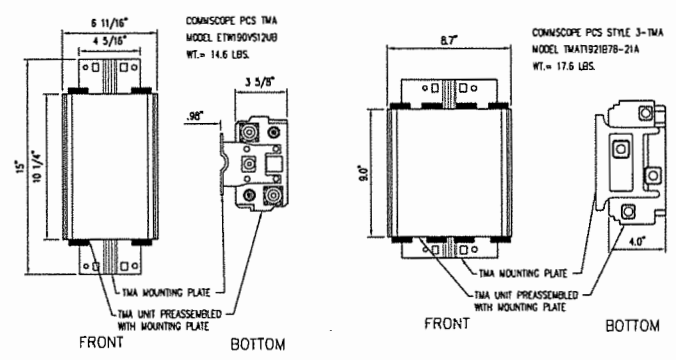

TYP. TMA DETAIL SCALE: N.T.S. 2

PROPRIETARY INFORMATION  
 THE INFORMATION CONTAINED IN THIS SET OF DRAWINGS IS PROPRIETARY BY NATURE. ANY USE OR DISCLOSURE OTHER THAN THAT WHICH RELATES TO PEEK SITE-COM IS STRICTLY PROHIBITED

CLIENT: \_\_\_\_\_

**T-Mobile**  
 T-MOBILE WEST LLC  
 1750 Overhill Oaks Drive, Suite 100 • Sacramento, CA 95833

PROJECT INFORMATION:  
**KEETAK STREET**  
 2223 KEETAK ST  
 SOUTH LAKE TAHOE, CA 96151

REV.	DATE	DESCRIPTION	BY:
1	2-27-15	90% ZDS	VRT
2	7-6-15	100% ZDS	VRT
3	10-2-15	REV. 100% ZDS	VRT
4	3-18-16	REV. 100% ZDS	VRT
5	4-13-16	REV. 100% ZDS	VRT
6	10-11-16	REV. 100% ZDS	VRT
7	11-1-16	REV. 100% ZDS	VRT

COORDINATING ENGINEER: \_\_\_\_\_

**Peek Site-Com**  
 12852 Eorhart Ave. Suite 101  
 Auburn, California 95602  
 Phone (530) 885-6160  
 E-Mail info@peeksitem.com

SCALE: \_\_\_\_\_



SITE #	CHK.	DRAWN BY:
SC14544	---	VRT

SHEET TITLE: **DETAILS**

SHEET NUMBER:	REVISION:
A-30	



DATE February 9, 2017

BY *Roger Trout / ALH*  
EXECUTIVE SECRETARY

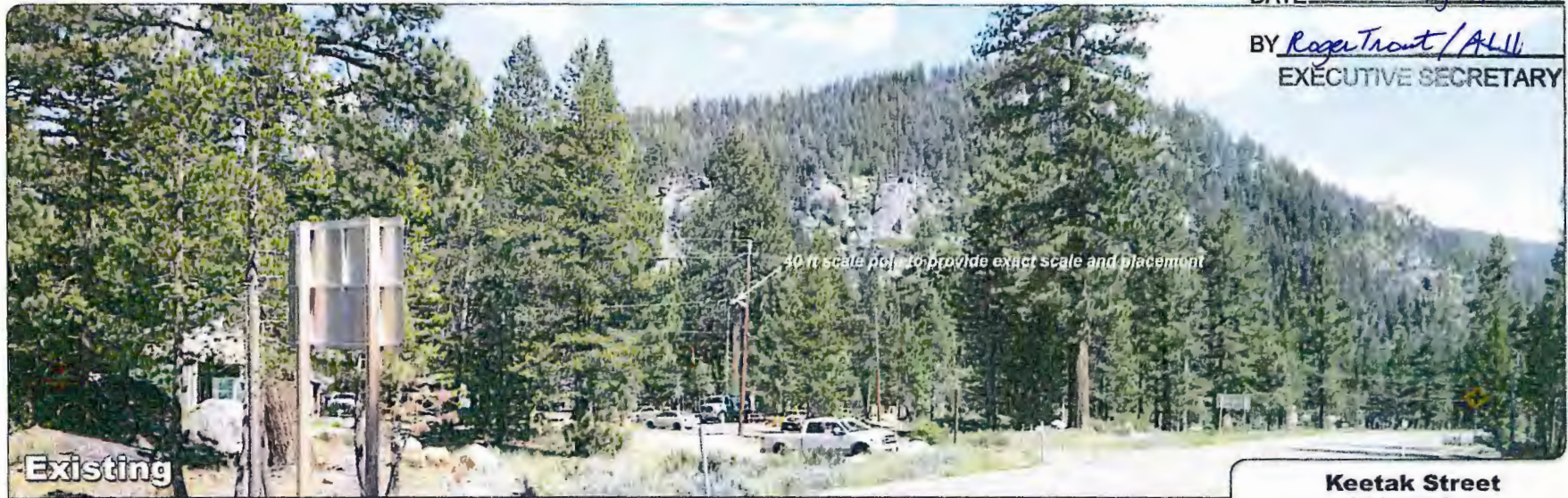

Photosimulation of the view looking southeast from southbound Hwy 89 - Luther Pass Road.

**Keetak Street**  
2211 Keetak Street  
S. Lake Tahoe, CA 89511  
SC14544

T-Mobile



Revised Exhibit H



Photosimulation of the view looking north from the intersection of Wasabe Drive and Luther Pass Road.

**Keetak Street**  
2211 Keetak Street  
S. Lake Tahoe, CA 89511  
SC14544

 T-Mobile



© Copyright 2017 Previsualists Inc. • www.photosim.com • Any modification is strictly prohibited. Printing letter size or larger is permissible. This photosimulation is based upon information provided by the project applicant.



**Existing**

Photomontage of the view looking southwest from Cornelian Drive, the next street over.

**Keetak Street**  
2211 Keetak Street  
S. Lake Tahoe, CA 89511  
SC14544

T-Mobile



**Proposed :**