

# Frank Matagrano

## Proximity to Agricultural District

2007 MAY -4 AM 11:44

RECEIVED  
BOARD OF SUPERVISORS  
EL DORADO COUNTY

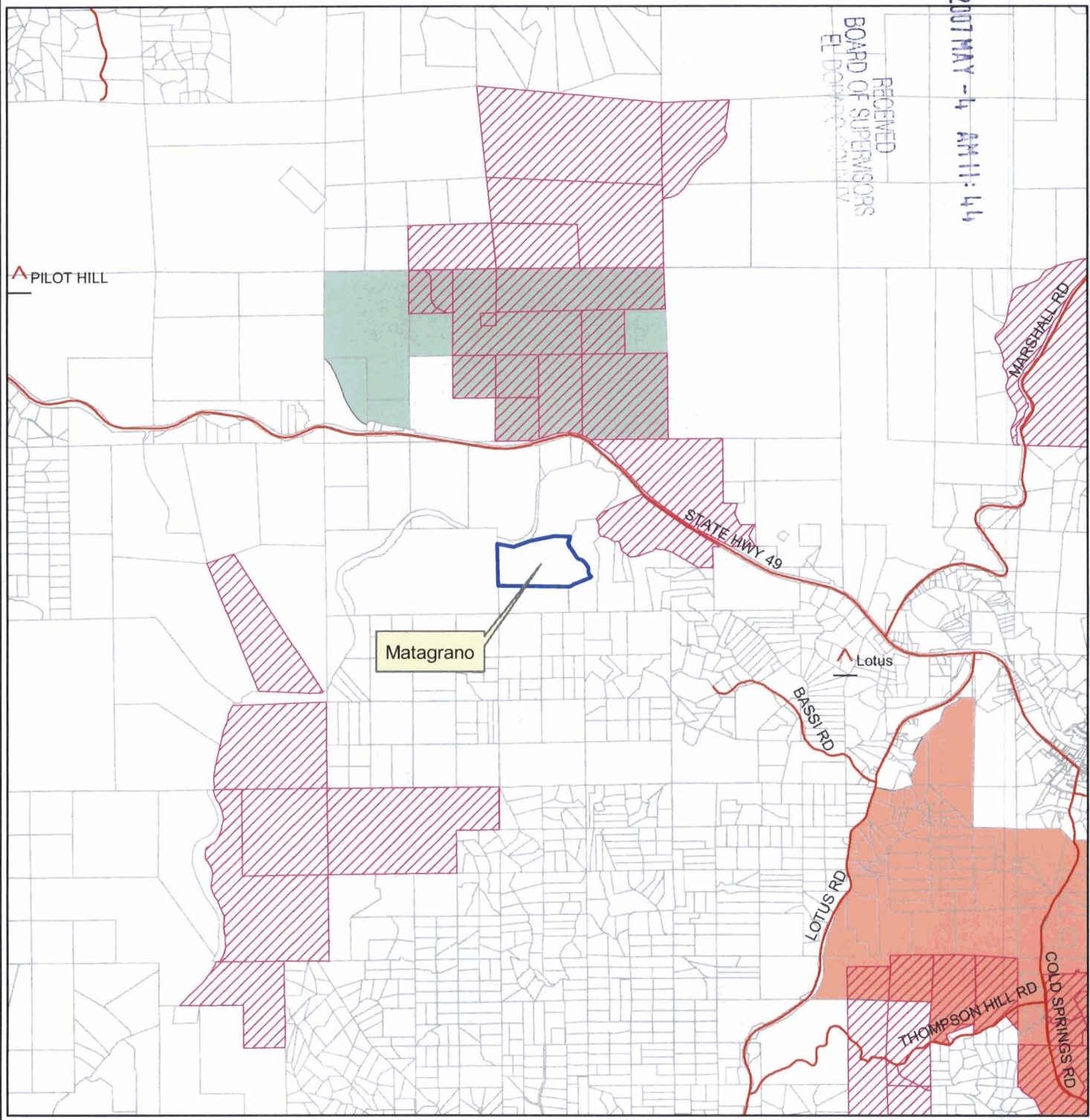

▲ PILOT HILL

Matagrano

▲ Lotus

DISCLAIMER  
THIS DEPICTION WAS COMPILED FROM UNVERIFIED PUBLIC AND PRIVATE SOURCES AND IS ILLUSTRATIVE ONLY. NO REPRESENTATION IS MADE AS TO ACCURACY OF THIS INFORMATION. PARCEL BOUNDARIES ARE PARTICULARLY UNRELIABLE. USERS MAKE USE OF THIS DEPICTION AT THEIR OWN RISK.  
MAP PREPARED BY: MARK LA LOGGIA DATE: MARCH 29, 2007  
PROJECT ID: 4019  
EL DORADO COUNTY SURVEYOR/G.I.S. DIVISION  
PHONE (930) 621-4511 FAX (930) 626-4731

- Coloma AG District
- Gold Hill AG District
- Ag Preserves
- Parcels
- Roads



Map Displayed in State Plane Coordinate System (NAD 1983 California Zone 2, feet)

# Frank Matagrano Soils

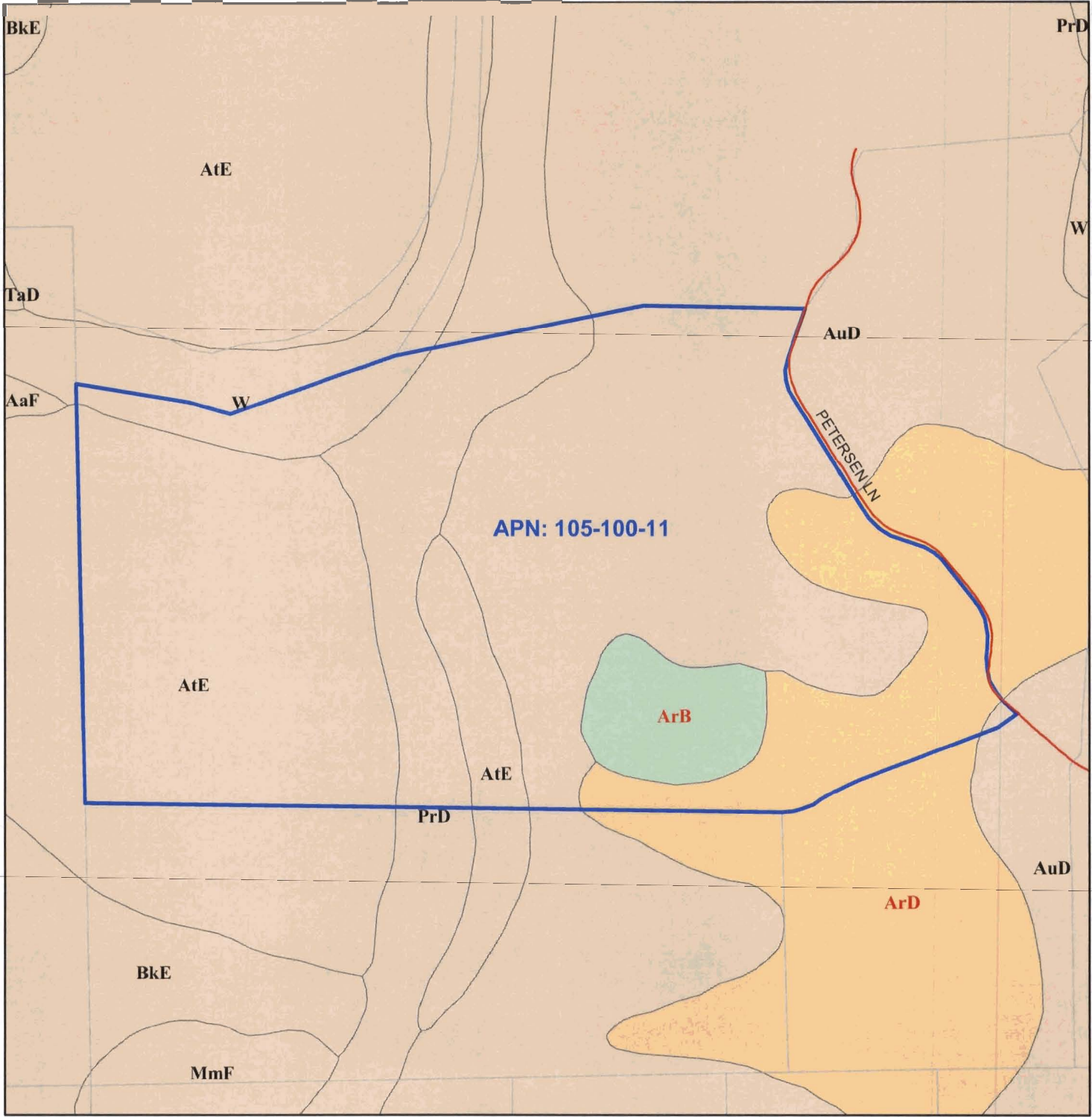

**DISCLAIMER**  
 THIS DEPICTION WAS COMPILED FROM UNVERIFIED PUBLIC AND PRIVATE SOURCES AND IS ILLUSTRATIVE ONLY. NO REPRESENTATION IS MADE AS TO ACCURACY OF THIS INFORMATION. PARCEL BOUNDARIES ARE PARTICULARLY UNRELIABLE. USERS MAKE USE OF THIS DEPICTION AT THEIR OWN RISK.  
 MAP PREPARED BY: MARK LA LOGGIA DATE: MARCH 29, 2007  
 PROJECT ID: 4019  
 EL DORADO COUNTY SURVEYOR-G.I.S. DIVISION  
 PHONE (530) 621-6511 FAX (530) 626-8731

**Choice Soils**

- ArB: Auberry Coarse Sandy Loam 5 To 9 % Slopes
- ArD: Auberry Coarse Sandy Loam 15 To 30 % Slopes
- Non Choice Soils

0 250 500 750 1,000 Feet  
 Map Displayed in State Plane Coordinate System (NAD 1983 California Zone 2, feet)





# Frank Matagrano

## Topography

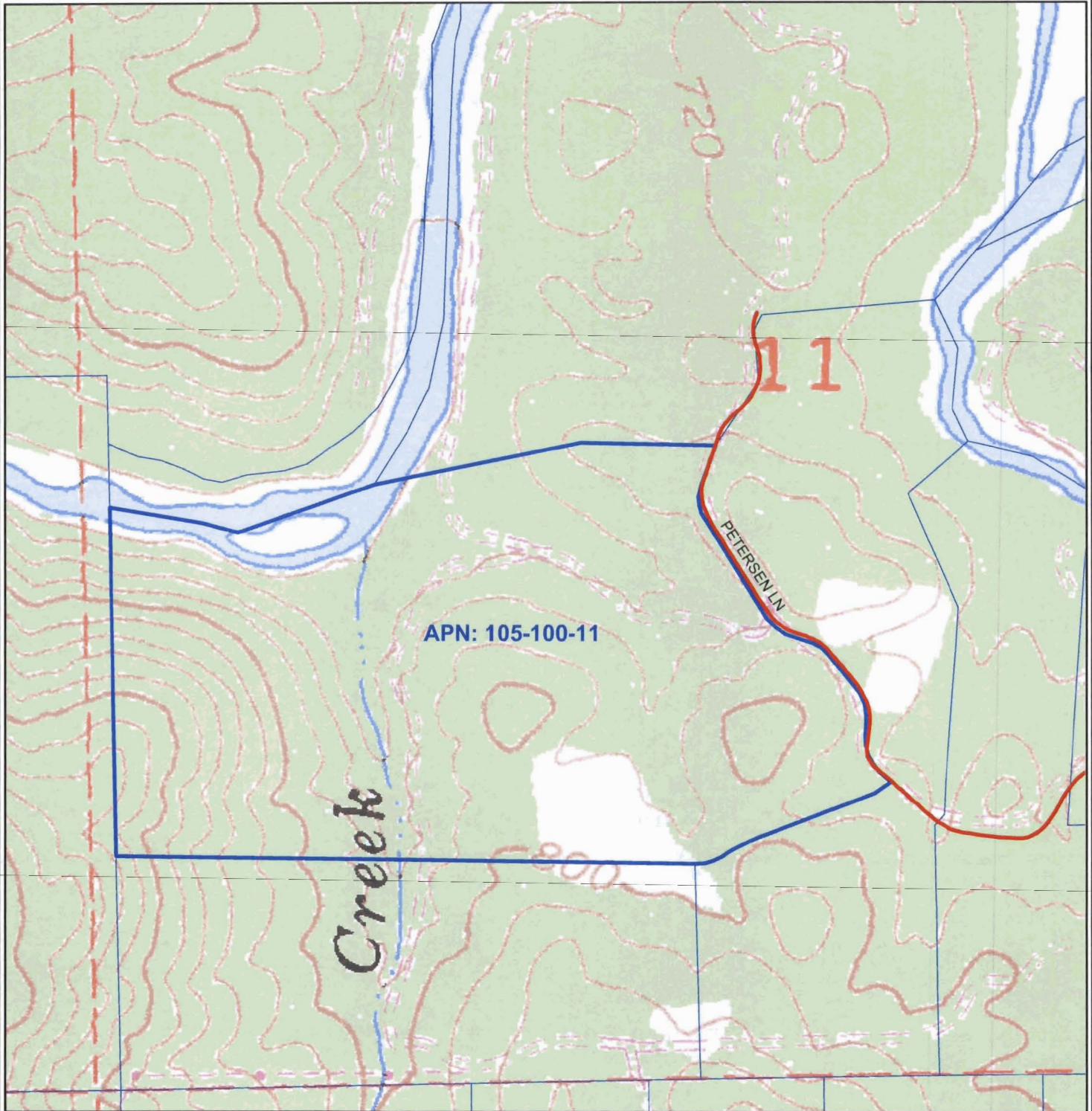

**DISCLAIMER**

THIS DEPICTION WAS COMPILED FROM UNVERIFIED PUBLIC AND PRIVATE SOURCES AND IS ILLUSTRATIVE ONLY. NO REPRESENTATION IS MADE AS TO ACCURACY OF THIS INFORMATION. PARCEL BOUNDARIES ARE PARTICULARLY UNRELIABLE. USERS MAKE USE OF THIS DEPICTION AT THEIR OWN RISK.

MAP PREPARED BY: MARK LA LOGGIA DATE: MARCH 29, 2007

PROJECT ID: 4019

EL DORADO COUNTY SURVEYOR/G.I.S. DIVISION  
PHONE: (530) 621-6511 FAX: (530) 626-8731

**Legend**

-  Parcels
-  Roads



Map Displayed in State Plane Coordinate System (NAD 1983 California Zone 2, feet)



# El Dorado County Agricultural Commission



# Frank Matagrano

## Zoning 2-28-2007

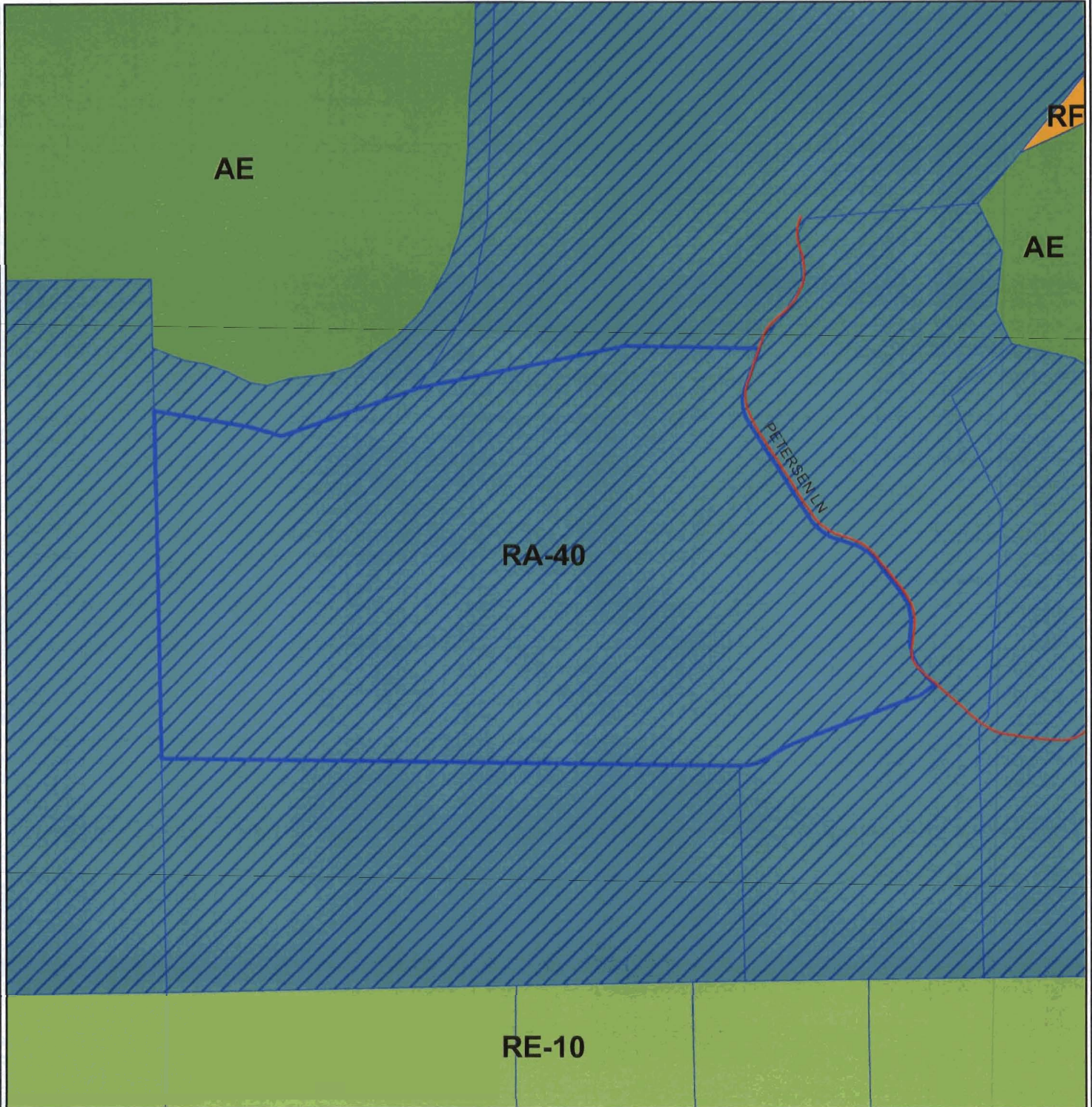

DISCLAIMER  
THIS DEPICTION WAS COMPILED FROM UNVERIFIED PUBLIC AND PRIVATE SOURCES AND IS ILLUSTRATIVE ONLY. NO REPRESENTATION IS MADE AS TO ACCURACY OF THIS INFORMATION. PARCEL BOUNDARIES ARE PARTICULARLY UNRELIABLE. USERS MAKE USE OF THIS DEPICTION AT THEIR OWN RISK.

MAP PREPARED BY: MARK LA LOGGIA DATE: MARCH 29, 2007

PROJECT ID: 4019

EL DORADO COUNTY SURVEYOR/G.I.S. DIVISION  
PHONE (530) 621-6511 FAX (530) 626-8731

### Legend

- Exclusive Agricultural
- Estate Residential Ten-Acre
- Residential Agricultural 40-acre
- Recreational Facilities
- Parcels
- Roads

0 300 600 900 1,200 Feet

Map Displayed in State Plane Coordinate System (NAD 1983 California Zone 2, feet)



# El Dorado County Agricultural Commission



# El Dorado County Agricultural Commission

EL DORADO COUNTY SURVEYOR'S DIVISION  
PHONE (530) 621-6511 FAX (530) 628-8771

Map Displayed in State Plane Coordinate System (NAD 1983 California Zone 2, feet)  
0 250 500 750 1,000 Feet

PROJECT ID: 4019  
MAP PREPARED BY: MARK LAJOGGA DATE: MARCH 29, 2007  
AT THEIR OWN RISK  
FOR CLARITY OF THIS INFORMATION, PARCEL BOUNDARIES ARE  
SOURCES AND IS ILLUSTRATIVE ONLY. NO REPRESENTATION IS MADE AS  
TO ACCURACY OR SCALE. USERS MAKE USE OF THIS DIRECTOR

Parcels Roads 200' Offset Line

Copyright 2004 AirPhoto USA, LLC, All Rights Reserved.

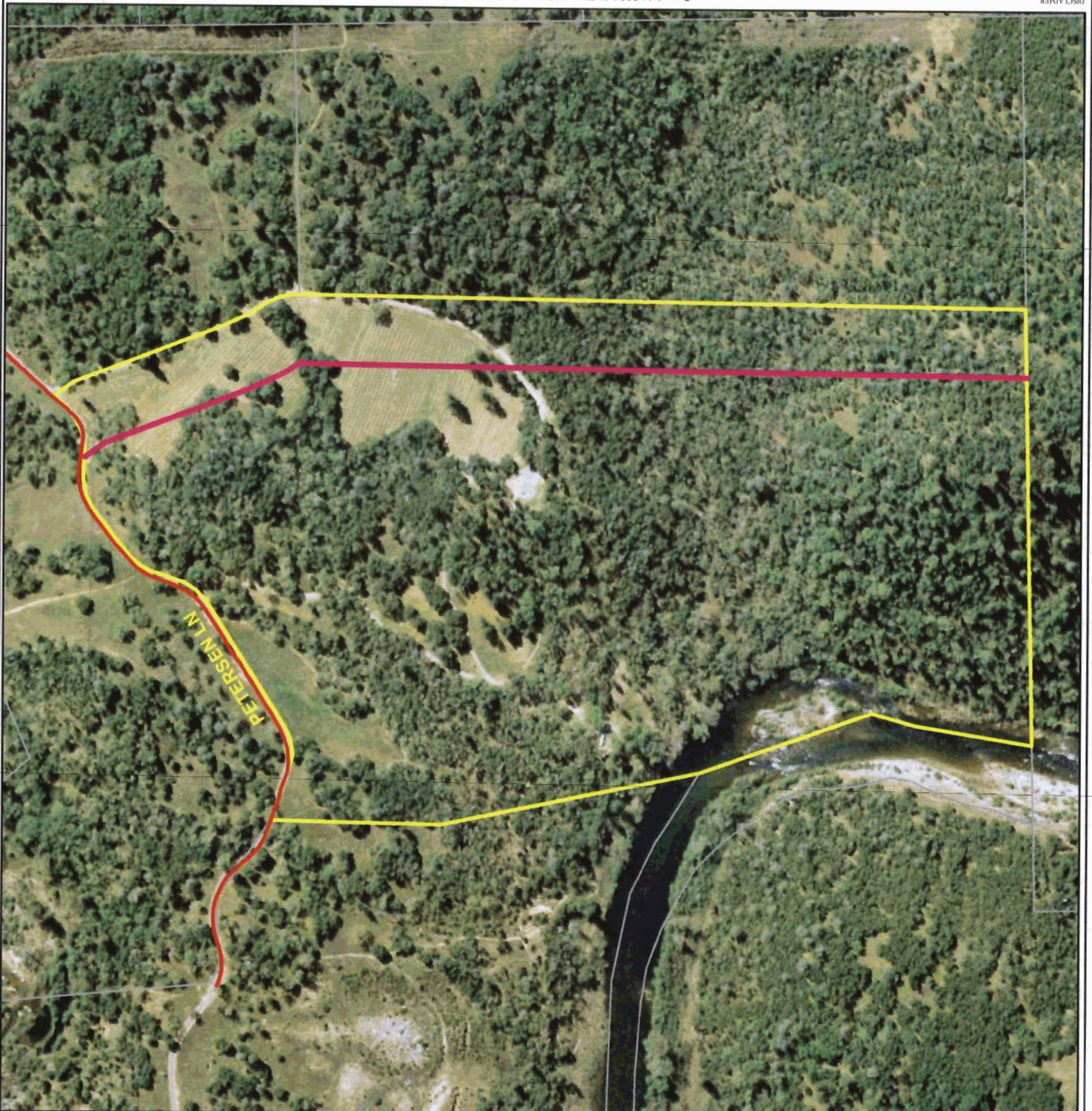

Frank Matragano  
AirPhoto USA: April 2004





100 Ft

Proposed Site Approximately 100 Foot from Ag Parcel

200 Ft  
Marker

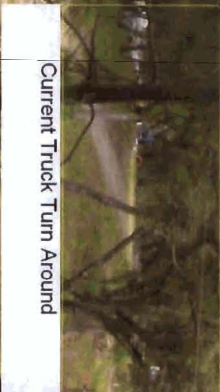

Current Truck Turn Around

05/04/2007

Matagrano  
APN 105-100-11

A



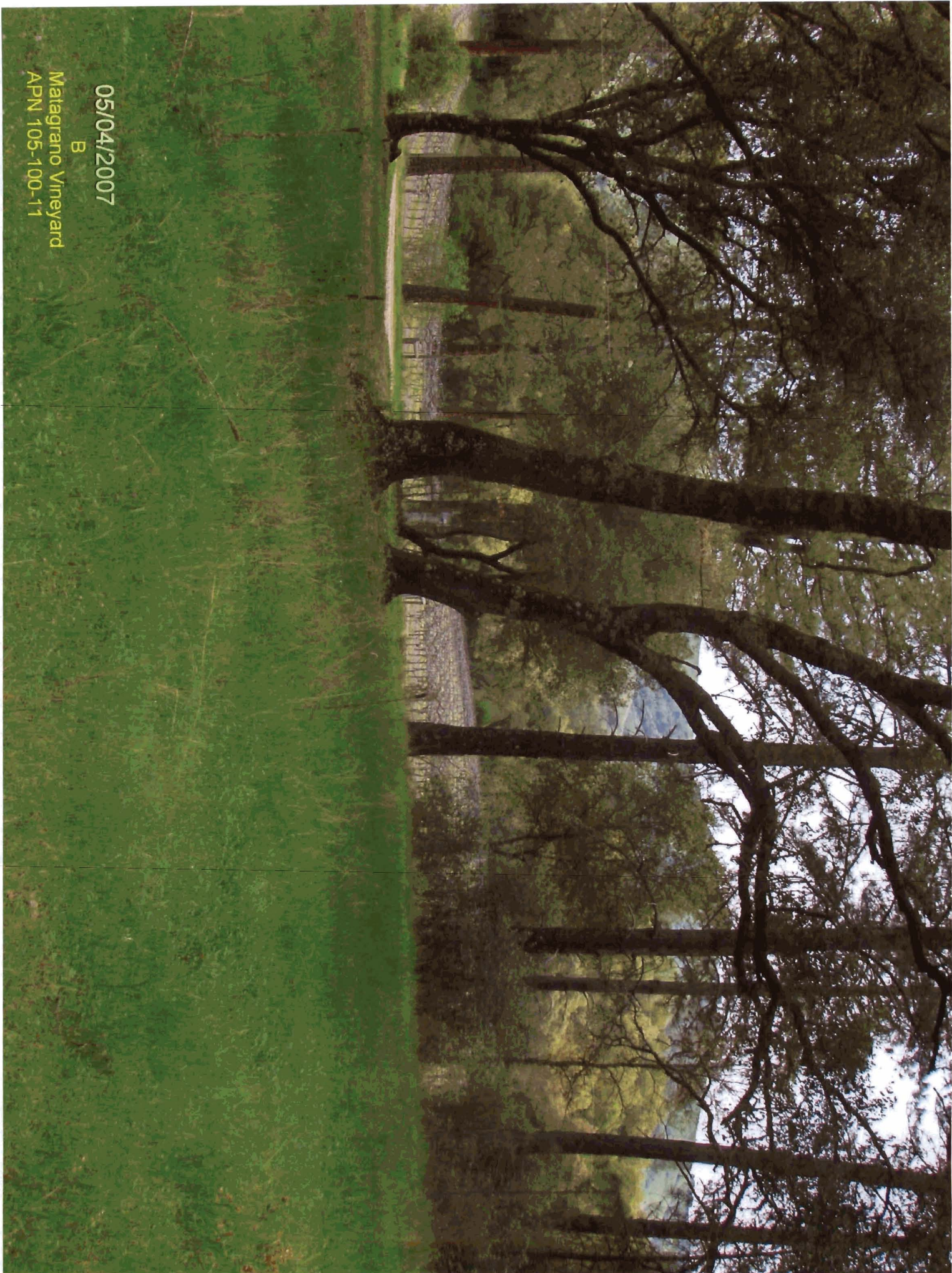

05/04/2007

B

Matagrano Vineyard  
APN 105-100-11





Current Truck Turn Around Area

Area That Can Be Used For Truck Turn Around

05/04/2007

Matagrano  
APN 105-100-11 C





Boundary Line  
Marker

100 Ft Marker

05/04/2007

D



Roadway For Truck Turn Around - Recommended

To Current  
Truck Turn  
Around

1/2007  
E

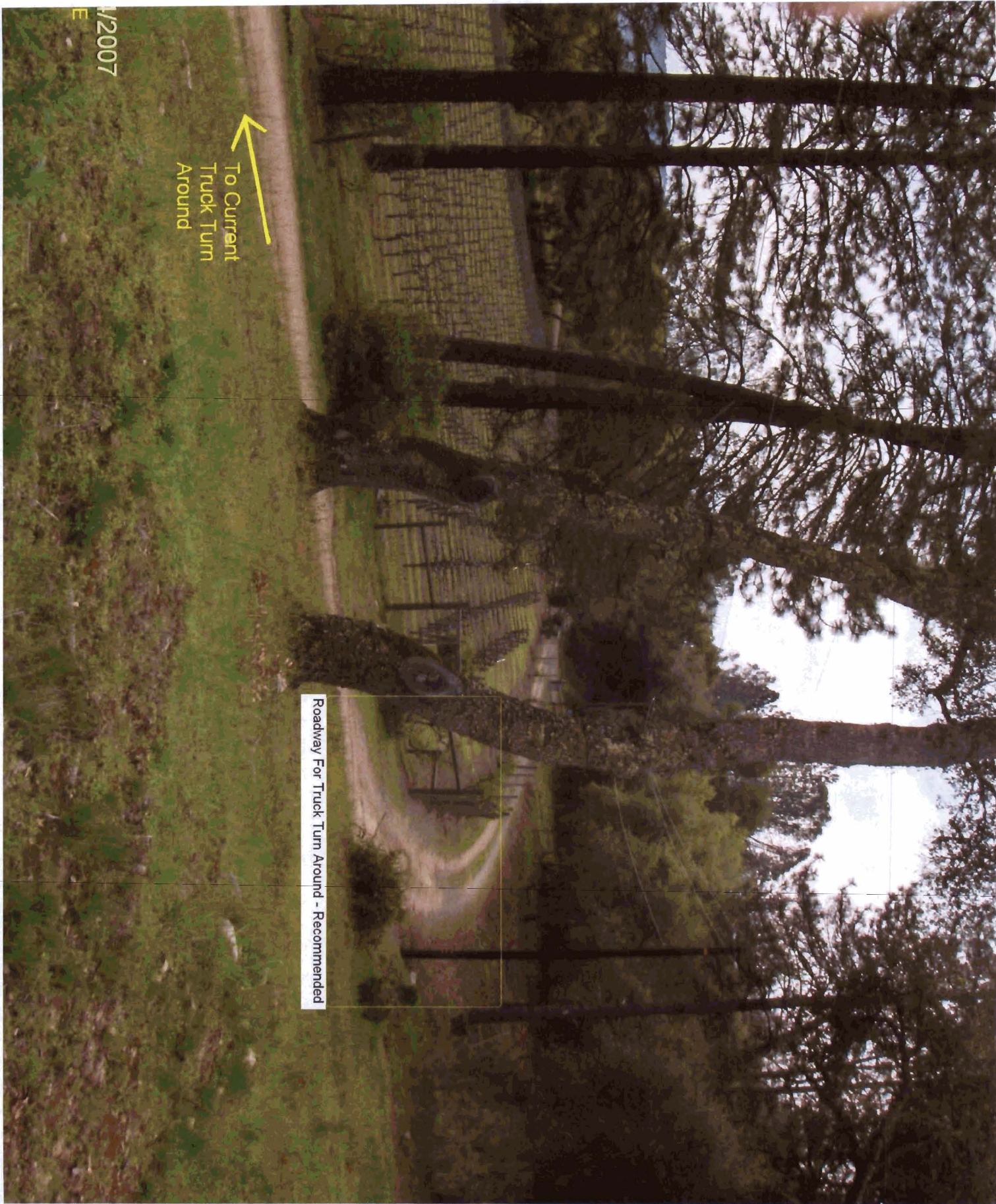





Recommended Area for Truck Turn Around Roadway

Current Truck Turn Around

05/04/2007

F

Matagrano  
APN 105-100-11