



WELLS CONSTRUCTION
INCORPORATED
This design is the property of
Wells Construction, Inc. any
distribution without
authorization is strictly
prohibited

Owner:

Summit Veterinary Surgery
5176 Hillsdale Circle
El Dorado Hills, CA

A1.0

Existing
Site Plan

Date:
1-20-2025

Scale:
1" = 20'



RECEIVED

JAN 24 2025

EL DORADO COUNTY
PLANNING AND BUILDING DEPARTMENT

- Property Line
- Landscaping
- Concrete sidewalks
- AC Paving

APPROVED
EL DORADO COUNTY
ZONING ADMINISTRATOR

DATE July 16, 2025

BY Evan Mattes/dre
ZONING ADMINISTRATOR



CUP25-0001



WELLS CONSTRUCTION
INCORPORATED
This design is the property of
Wells Construction, Inc. any
distribution without
authorization is strictly
prohibited

Owner:

Summit Veterinary Surgery
5176 Hillside Circle
El Dorado Hills, CA

A2.0

Proposed
New Floor
Plan

Date:
1-20-2025

4,974 SF

Scale:
1/4" = 1'

RECEIVED

JAN 24 2025

EL DORADO COUNTY
PLANNING AND BUILDING DEPARTMENT

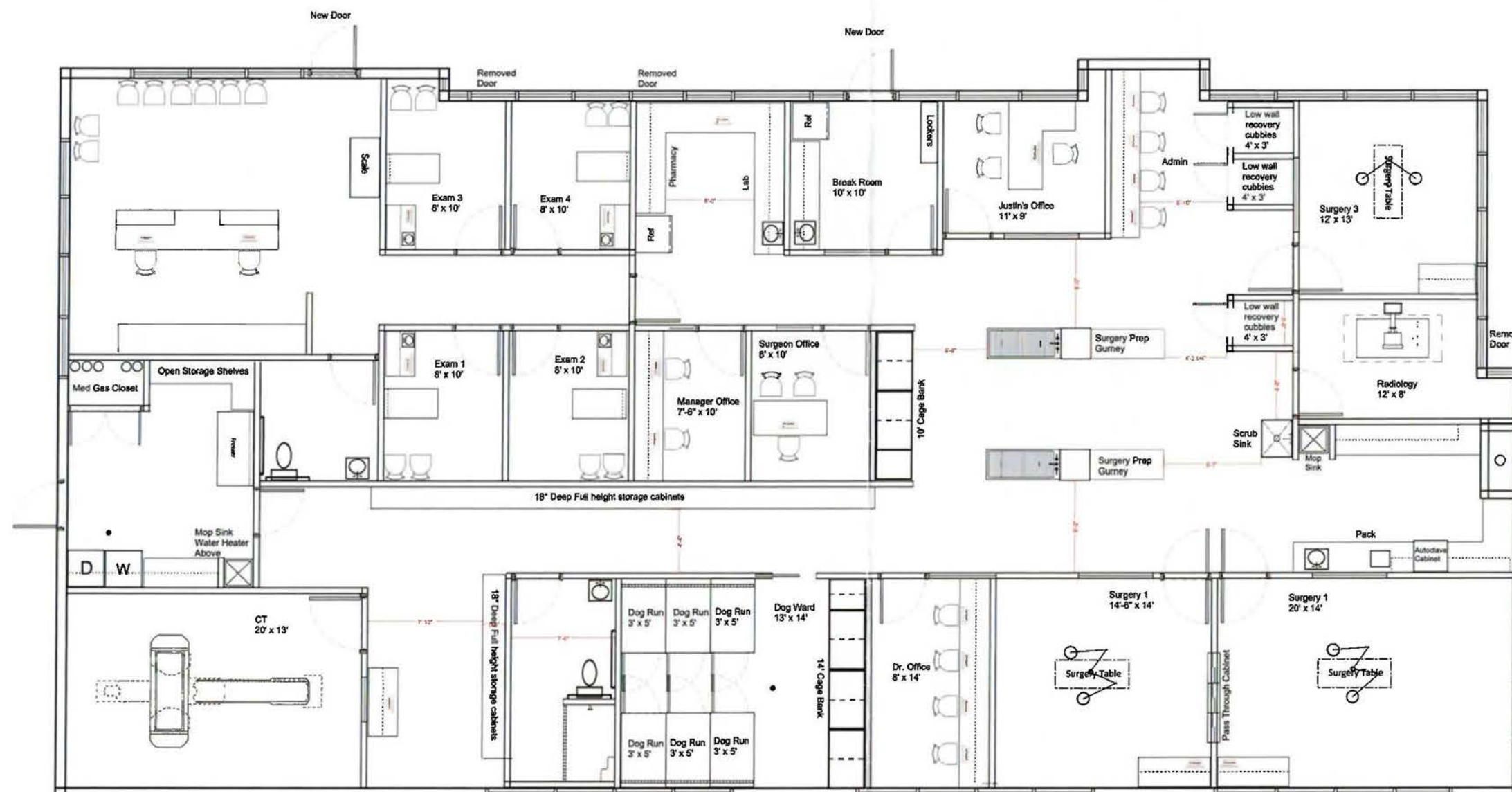

APPROVED
EL DORADO COUNTY
ZONING ADMINISTRATOR

DATE July 16, 2025

BY Evan Motters/dce
ZONING ADMINISTRATOR

CUP25-0001