



El Dorado County Chief Administrative Office

Parks Presentation

November 1, 2011

Kim Kerr, Assistant Chief Administrative Officer

Parks & Trails

	Area
Active Parks	
Bradford Park	5 acres
Chili Bar	14 acres
Pioneer Park	21 acres
Henningsen Lotus Park	51 acres
Walker Ball Field	3 acres
El Dorado Trail	9 Developed Miles



Pioneer Park



Missouri Flat Trail

Undeveloped Parks	Area
Pollock Pines	26 acres
Bass Lake	42 acres
Railroad Park in El Dorado	4 acres
Sacramento Placerville Transportation Corridor	26 Undeveloped Miles

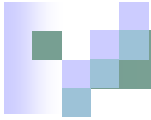

PARKS & TRAILS

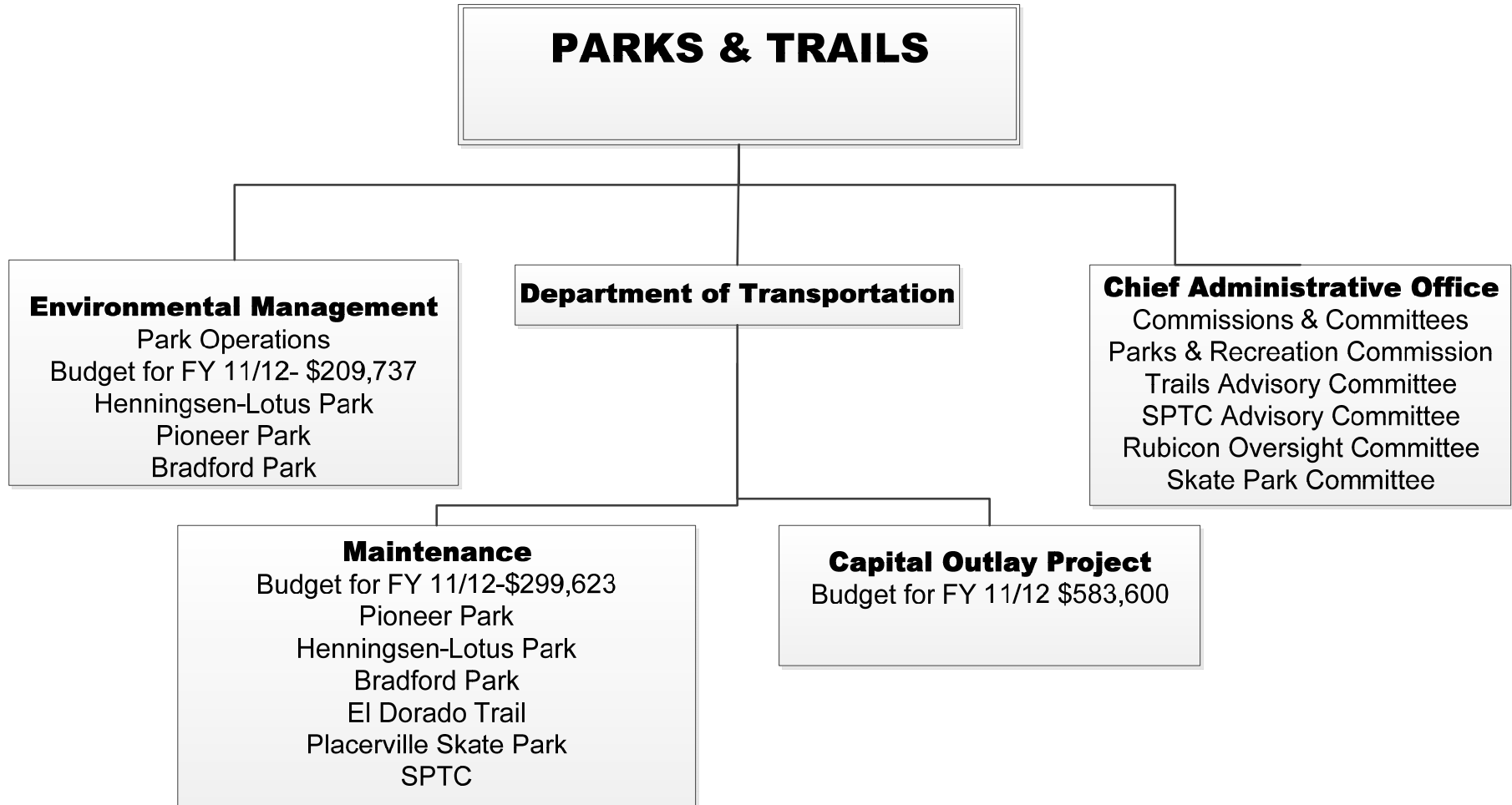



Parks and Recreation Commission Recommendation

Henningen-Lotus Park	Slurry Seal & Striping	\$50,000
Chili Bar	Master Plan	\$60,000
Bass Lake	Discussion with CSD	\$15,000
South Lake Tahoe	Playground Equipment	\$ 3,375
South Lake Tahoe	Master Plan	\$50,000



Next Steps

- Parks & Trails Master Plan is completed in March 2012
 - Address Parks & Trails priorities
 - Address staffing
 - Address structure
 - Address financing
- Chief Administrative Office continue to work with Departments as a liaison between commissions and committees and park needs
- Direct the Chief Administrative Office to return with plan for Park and Recreation Commission's recommendations for additional projects

