

CONTRACT CHANGE ORDER

Change Requested by:	<input checked="" type="checkbox"/> Engineer	<input type="checkbox"/> Contractor
----------------------	--	-------------------------------------

CCO No. 5	Suppl. No.	Contract No. 78711	Road White Meadow Road and Peavine Ridge Road Storm Damage Repair	Federal Number(s) ELELC14
---------------------	------------	------------------------------	---	-------------------------------------

To **MKD Construction, Inc.** ,Contractor

You are directed to make the following changes from the plans and specifications or do the following described work not included in the plans and specifications for this contract. **NOTE: This change order must be approved by the Board of Supervisors:** Yes No

Description of work to be done, estimate of quantities and prices to be paid. (Segregate between additional work at contract price, agreed price and force account.) The last percentage shown is the net accumulated increase or decrease from the original quantity in the Engineer's Estimate

Extra Work at Agreed Lump Sum Price

In accordance with Section 4-1.05, "Changes and Extra Work," of the Standard Specifications, perform the following work:

- As shown on Sheet 2 of this Contract Change Order,
 - Remove the heaved roadway material.
 - Remove the loose material present on and at the toe of slope. All of this material may be placed at locations within the project limits and as agreed upon by the County.
 - Remove and dispose of the damaged erosion control blanket. Hand broadcast native seed and place erosion control blanket on the slopes.
- As shown on Sheet 3 of this Contract Change Order, realign and re-construct approximately 300-feet of Peavine Ridge Road.

For the work described above, and as shown on Sheets 2 and 3 of this Contract Change Order, the Contractor shall accept the agreed lump sum payment of \$181,498.00. This sum constitutes full and complete compensation, including all markups, tools, and incidentals

Total Increase.....\$181,498.00

Consideration of a time adjustment will be deferred until a time analysis of the work specified in this change order has been performed.

Estimated Cost: Decrease Increase **\$181,498.00**

By reason of this order the time of completion will be adjusted as follows: **Deferred**

Submitted by

SIGNATURE	(PRINT NAME & TITLE) Aradhana Kochar, P.E., Resident Engineer	DATE
-----------	--	------

Approved

SIGNATURE	(PRINT NAME & TITLE) John Kahling, P.E., Deputy Director, Engineering	DATE
-----------	--	------

Approved

SIGNATURE	(PRINT NAME & TITLE) Rafael Martinez, Director of Transportation	DATE
-----------	---	------

Approved

SIGNATURE	(PRINT NAME & TITLE) Sue Novasel, Chair, Board of Supervisors	DATE
-----------	--	------

We the undersigned contractor, have given careful consideration to the change proposed and agree, if this proposal is approved, that we will provide all equipment, furnish the materials, except as may otherwise be noted above, and perform all services necessary for the work above specified, and will accept as full payment therefor the prices shown above. **The prices and terms of payment shown above comprise full and final compensation for all direct costs, indirect costs, cumulative costs, and all overhead costs incurred as a result of this contract change order. NOTE: If you, the contractor, do not sign acceptance of this order, your attention is directed to the requirements of the specification as to proceeding with the ordered work and filing a written protest within the time therein specified.**

Contractor Acceptance by

SIGNATURE	(PRINT NAME & TITLE)	DATE
-----------	----------------------	------

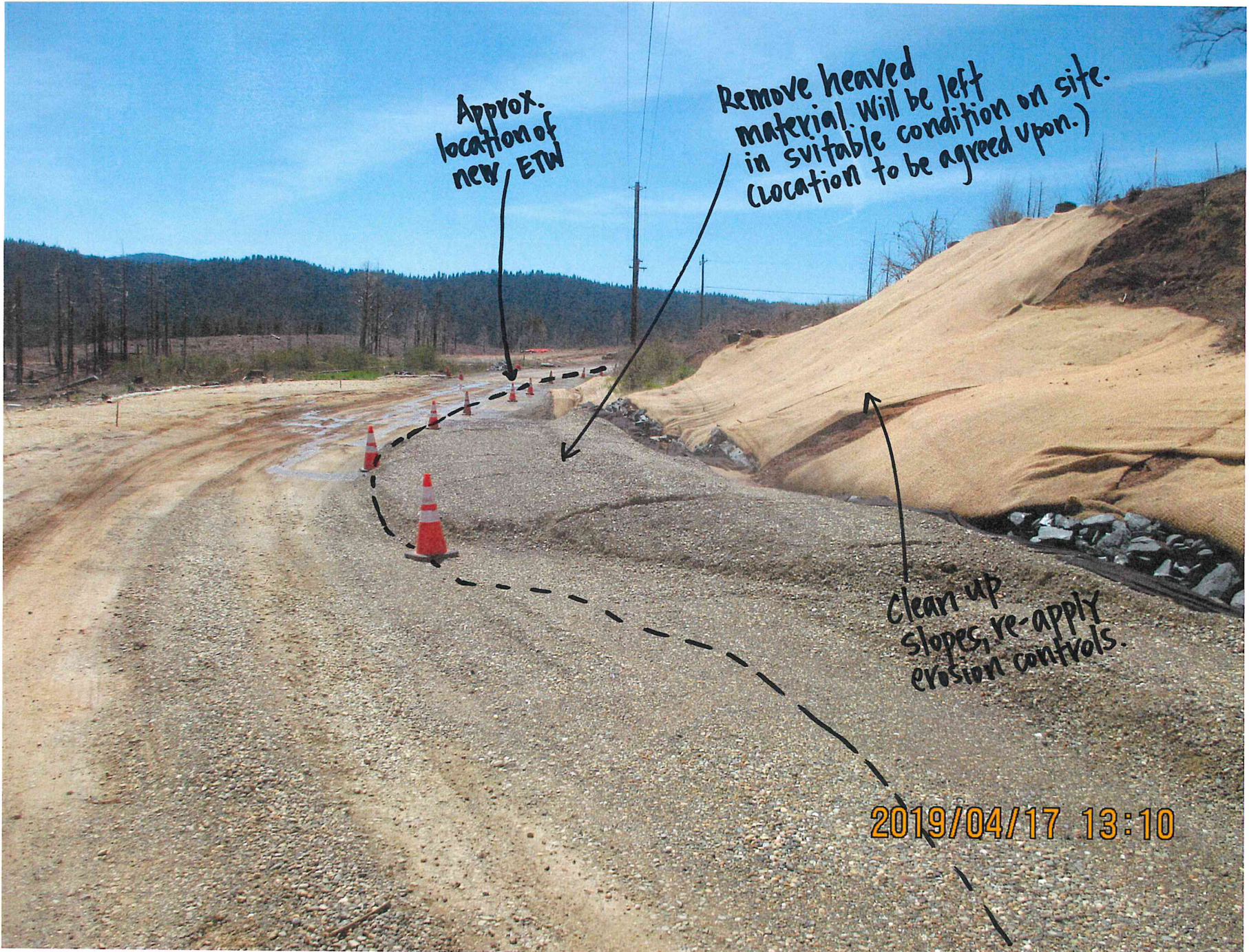

Approx.
location of
new ETW

Remove heaved
material. Will be left
in suitable condition on site.
(Location to be agreed upon.)

Clean up
slopes, re-apply
erosion controls.

2019/04/17 13:10

ORIGINAL SCALE IS IN INCHES
 Drawing name: C:\Civil 3D Projects\78711 White Meadows Rd Slipout\CADD Files\Production Drawings\Master-Peavine-Fix.dwg Layout Tab: Plan and Profile Jun 20, 2019 12:00pm SMC\ey
 FOR REDUCED PLANS
 2
 1
 0

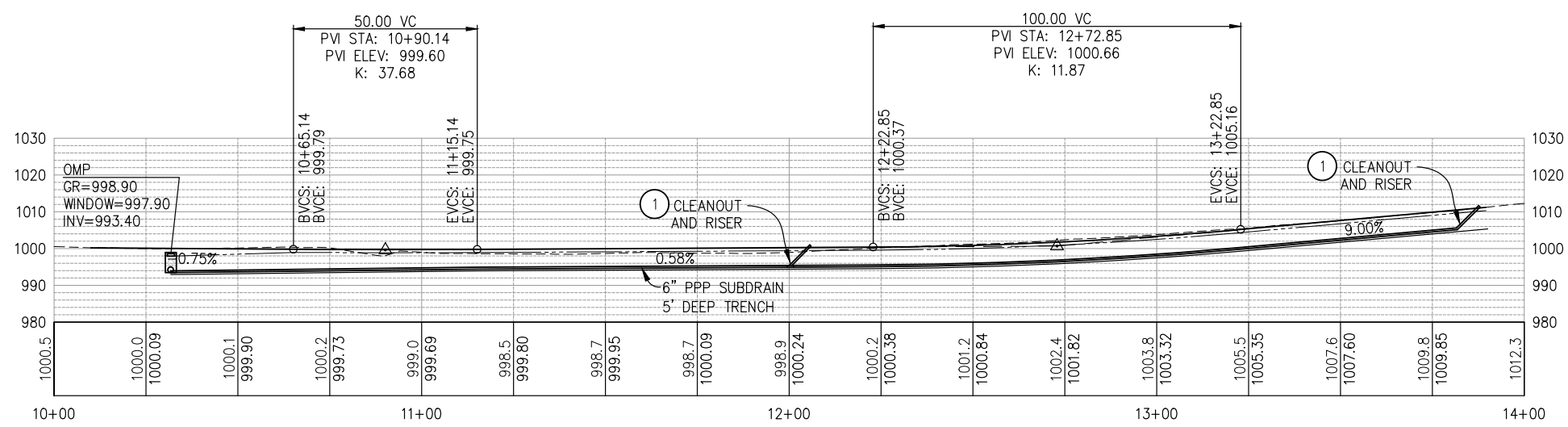
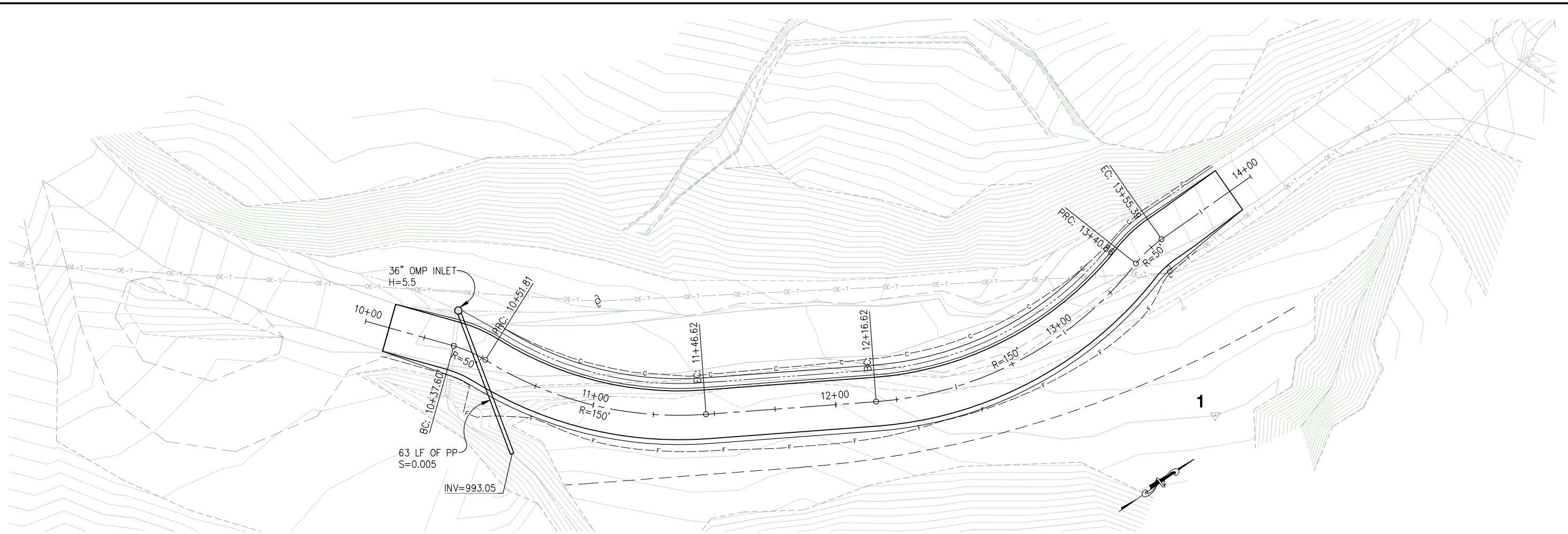

- CONSTRUCTION NOTES:**
- CUT=250 CY
 - FILL=105 CY
 - SECTION (3" HMA OVER 6" AB)
 - HMA=137 TONS
 - AB=140 CY
 - 360 LF 6" PPP SUBDRAIN (SMOOTH WALLED INTERIOR)
 - 1 EA OMP INLET
 - 63 LF 18" DRAIN PIPE
 - ① — CLEANOUTS, TOTAL OF (2), EXACT LOCATIONS TO BE DETERMINED BY THE ENGINEER

REVISION	NUMBER	DATE	DESCRIPTION	BY
	1	06/20/19	CCO #5	AK

PREPARED UNDER THE SUPERVISION OF:
 REGISTERED CIVIL ENGINEER
 DATE:

DESIGNED: AK
 DRAWN: SGM
 CHECKED: AK
 DATE: 06/20/19
 ROAD NUMBER: 8111



**COUNTY OF EL DORADO
 DEPARTMENT OF TRANSPORTATION**

**PEAVINE RIDGE ROAD
 SLIDE REPAIR**

**LAYOUT
 SCALE : 1" = 20' H,V**

SHEET
EX-3
 3 OF 3
 W.O. No. **78711**