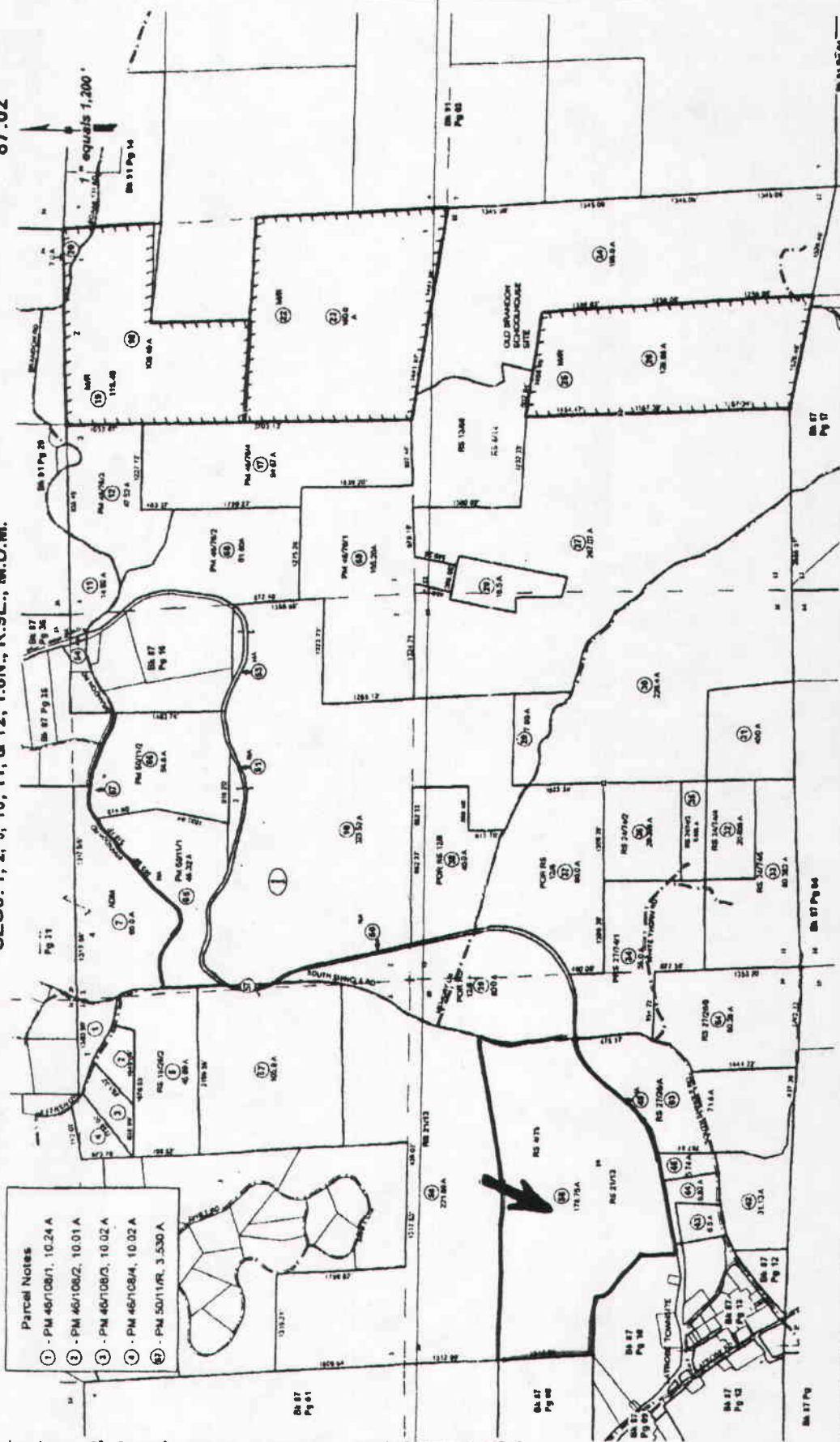

EXHIBIT A

SECS. 1, 2, 3, 10, 11, & 12, T.8N., R.9E., M.D.M.

87:02



- Parcel Notes**
- ① - PM 467108/1, 10.24 A
 - ② - PM 467108/2, 10.01 A
 - ③ - PM 467108/3, 10.02 A
 - ④ - PM 467108/4, 10.02 A
 - ⑤ - PM 507119, 3.530 A

Assessor's Map 87.2 Pg. 02
County of El Dorado, CA

Rev. Jan. 2, 2008

Assessor's Map 87.2 Pg. 02
County of El Dorado, CA

Acreages Are Estimates

NOTICE... This is neither a plat nor a survey, it is furnished merely as a convenience to aid you in locating the land indicated hereon with reference to streets and other land. No liability is assumed by reason of any reliance hereon.

Description: El Dorado, CA Assessor Map 87.2 Page: 1 of 2
Order: dw Comment:

THESE MAPS AND SURVEYS ARE PREPARED BY THE COUNTY OF EL DORADO, CALIFORNIA, AND ARE NOT GUARANTEED TO BE ACCURATE. THE COUNTY OF EL DORADO, CALIFORNIA, IS NOT RESPONSIBLE FOR ANY ERRORS OR OMISSIONS IN THESE MAPS AND SURVEYS.