

Bids/Quotes Evaluation		VENDOR	Holt of California		Pape Machinery						
		LOCATION	Sacramento, Ca		Sacramento, CA						
Bid / RFQ #		DATE CALLED	1/17/2019		1/22/2019						
Department		Date Quoted / Quote Firm # days									
Transportation		CONTACT	Mike Dutro		Mike Pilat						
Buyer/Phone Ashley Johnson (530) 642-4925		PHONE / FAX	1-916-899-8960		1-916-997-8626						
QTY	U/M	DESCRIPTION	UNIT PRICE	EXTENSION	UNIT PRICE	EXTENSION	UNIT PRICE	EXTENSION			
1	Each	2015 Caterpillar Loader (Holt) 2019 Caterpillar Loader (Pape)	\$220,000.00	\$220,000.00	\$162,950.00	\$162,950.00	\$0.00	\$0.00			
			DELIVERY / ARO		DELIVERY / ARO		DELIVERY / ARO				
			\$0.00	\$0.00	\$19,175.00	\$19,175.00	\$0.00	\$0.00			
			DELIVERY / ARO		DELIVERY / ARO		DELIVERY / ARO				
			\$0.00	\$0.00	\$0.00	\$0.00	\$0.00	\$0.00			
			DELIVERY / ARO		DELIVERY / ARO		DELIVERY / ARO				
				\$0.00		\$0.00		\$0.00			
			DELIVERY / ARO		DELIVERY / ARO		DELIVERY / ARO				
NOTES			SUBTOTAL		SUBTOTAL		SUBTOTAL				
					\$220,000.00			\$182,125.00	\$0.00		
			DISC. %		\$0.00	DISC. %		\$0.00	DISC. %	\$0.00	
			L.V.P. 5%			L.V.P. 5%			L.V.P. 5%		
			FREIGHT		\$0.00	FREIGHT		\$0.00	FREIGHT		\$0.00
			TAX %	7.25%	\$15,950.00	TAX %	7.25%	\$13,204.06	TAX %	\$0.00	
TOTAL			\$235,950.00	TOTAL			\$195,329.06	TOTAL	\$0.00		



Mr. Kent Taylor
El Dorado County
2441 Headington
Placerville, CA 95667
Updated 1-14-19

Dear Kent,

Per your most recent request for an updated price quotation and leasing information on a new John Deere model 544L wheel loader per your specifications, I am pleased to offer the following updated quotation on this model for your review and consideration.

This latest update eliminates the previous "leasing" scenario and reflects recent machine price changes since my quotation last update of 9-4-18.

(1) New John Deere model 544L Wheel Loader standard equipped per the attached brochure and per your specifications.

7580DW 544L LOADER

- 2605 English Labels and Decals
- 0924 John Deere PowerTech FT4 Engine
- 1520 Reversing Fan Drive
- 1430 Air Intake System with Centrifugal Precleaner Engine
- 1310 Engine Exhaust with Flat Black Curved Stack
- 1610 Standard Fuel Filter & Water Separator
- 1215 140 amp Alternator
- 1905 Standard Cab with A/C
- 1940 7-Inch Display Monitor
- 2020 High Lift Loader Boom / Z-Bar Loader Linkage
- 2360 Joystick Loader Control
- 2404 4-Function Loader Hydraulics
- 2510 Ride Control
- 2730 24 Volt to 12 Volt - 30 Amp Converter
- 7140 LED Work and Drive Lights
- 1120 5-Speed Transmission with Lock-up Torque Converter
- 3049 High Traction - Front & Rear Hydraulically Locking Differential Axles
- 3120 Manual Differential Lock
- 8220 Rear Cast Bumper/Counterweight with Rear Hitch and Locking Pin
- 5530 Standard Fenders
- 5610 Left Side Steps
- 8240 Rear Camera
- 8275 LED Strobe Beacon with Bracket
- 8450 Cab with Air A/C Charge
- 2220 Standard Fabric, Back Rest Extension, Air Suspension Seat

01/22/18

Kent, thank you for the opportunity to quote John Deere wheel loaders. Please do not hesitate to contact me should you have any questions or need any additional info.

Sincerely,

Mike Pilat

Mike Pilat – Territory Mgr.
Pape Machinery
2850 El Centro Rd.
Sacramento, CA 95833 (916) 997-8626

TAP TO CALL

TAP TO EMAIL



SEARCH

- HOME
- PORTAL
- EMPLOYMENT
- THINKBIG
- VIEWING ISSUES?
- GO PAPERLESS

NEW

USED

RENTAL

PARTS

938M

HOME | USED | USED CONSTRUCTION | WHEEL LOADERS | 938M

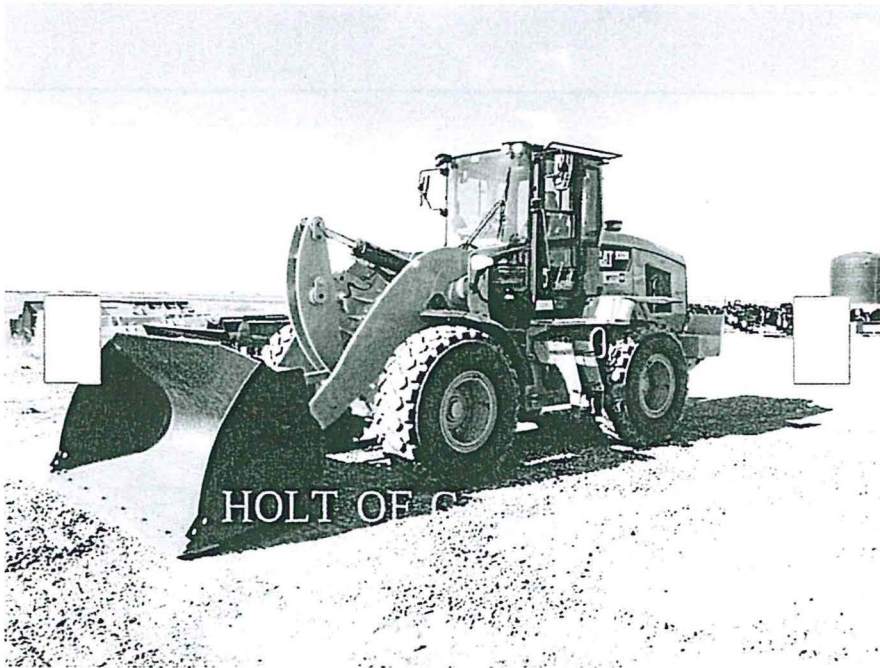

MAKE AN OFFER

Contact:

Mike Dutro
 +1 916 899 8960
 used@holtca.com

LISTING DETAILS

SPECIFICATIONS

Price	\$220,000
-------	-----------

Unit Number	R60720
-------------	--------

Product Family	WHEEL LOADERS/INTEGRATED TOOLCARRIERS
----------------	---------------------------------------

19-1013 C 4 of 4