

#40
#41

SARATOGA RETAIL PHASE 2

DR-R18-0001

LOCATION

- El Dorado Hills (District I)
- Approximate Northwest Corner: El Dorado Hills Boulevard and Hwy 50 West Bound On-Ramp

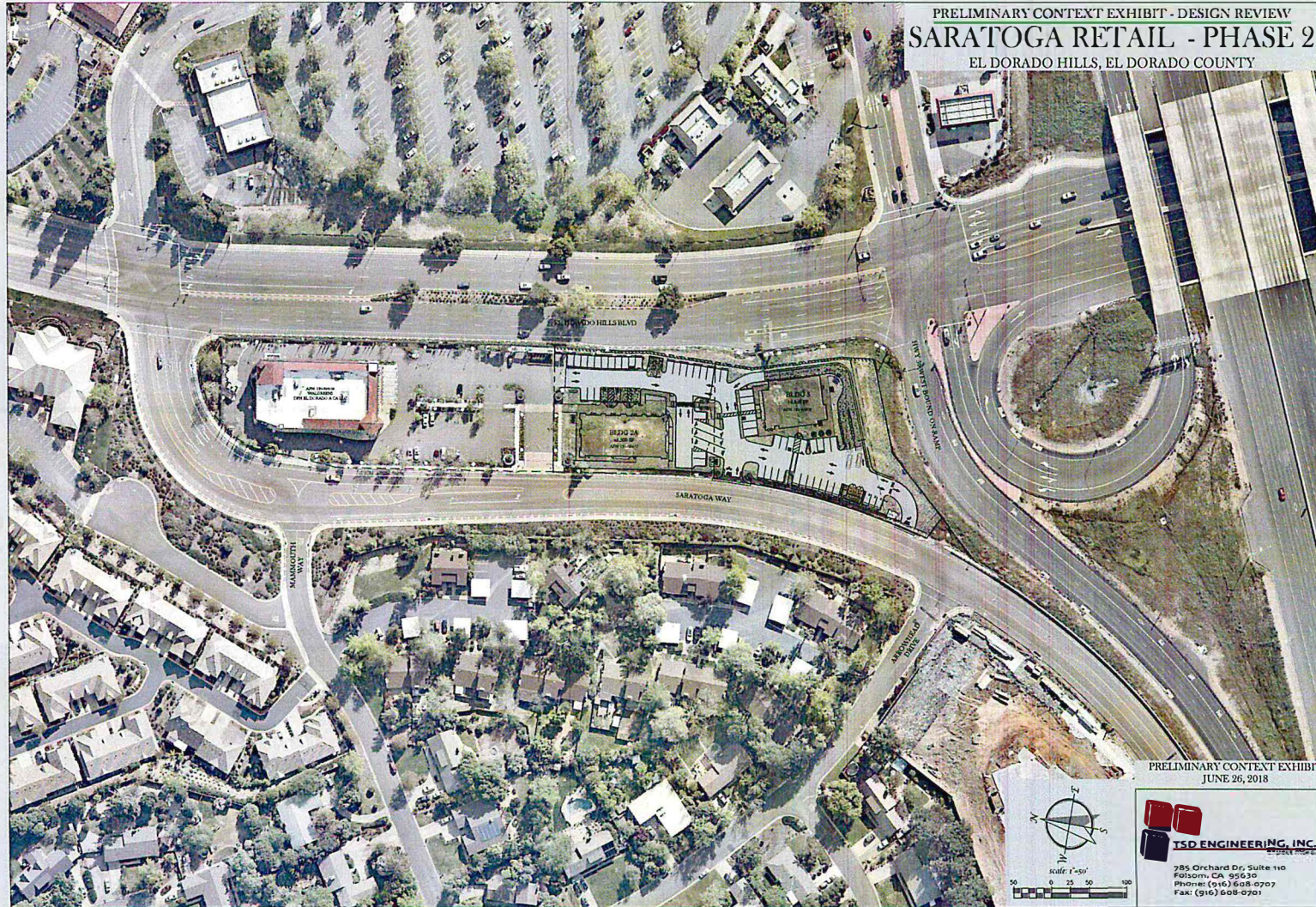

GENERAL PLAN & ZONING

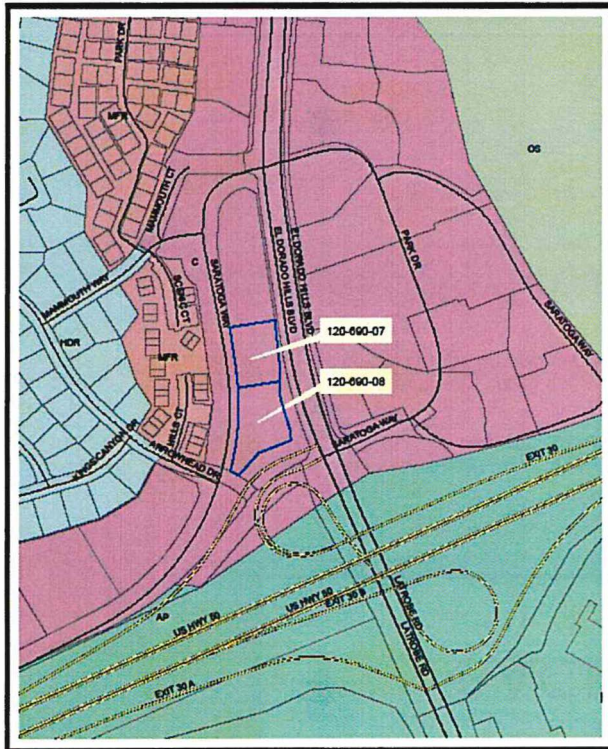

AP
 C
 HDR
 MFR
 OS

**Saratoga Retail Phase 2:
 DR-R 18-0001 Exhibit C
 General Plan Map**

0 0.03 0.06 0.12 Miles

- Commercial (C)
- Commercial Community – Design Review Community Combining Zone (CC-DC)

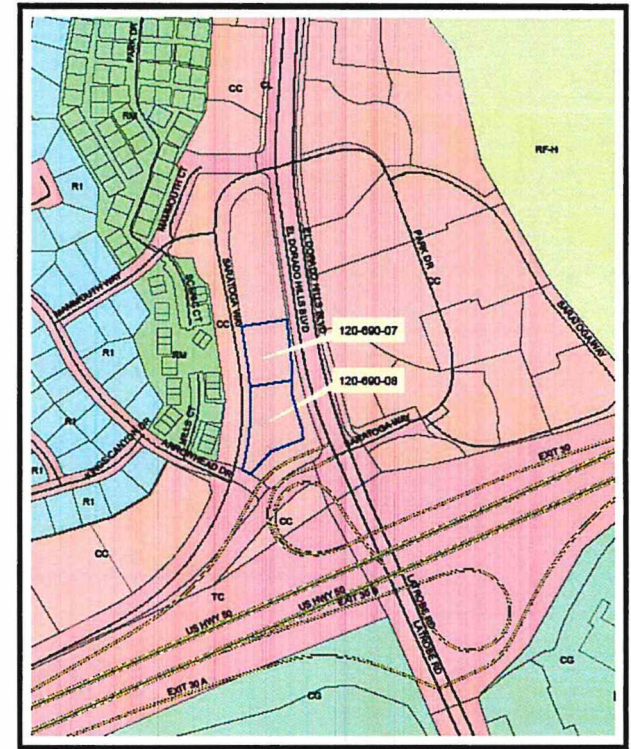

CC
 R2
 R1
 R1
 R2
 TC
 R2

**Saratoga Retail Phase 2:
 DR-R18-0001 Exhibit D
 Zoning Map**

0 0.03 0.06 0.12 Miles

BACKGROUND: PC HEARINGS

- DR08-0003/The Shops at El Dorado Hills (January 22, 2009) **Approved**
- DR08-0003-R/Saratoga Retail (January 8, 2018) **Denied**
- DR-R18-0001/Saratoga Retail Phase 2 (August 23, 2018) **Approved**

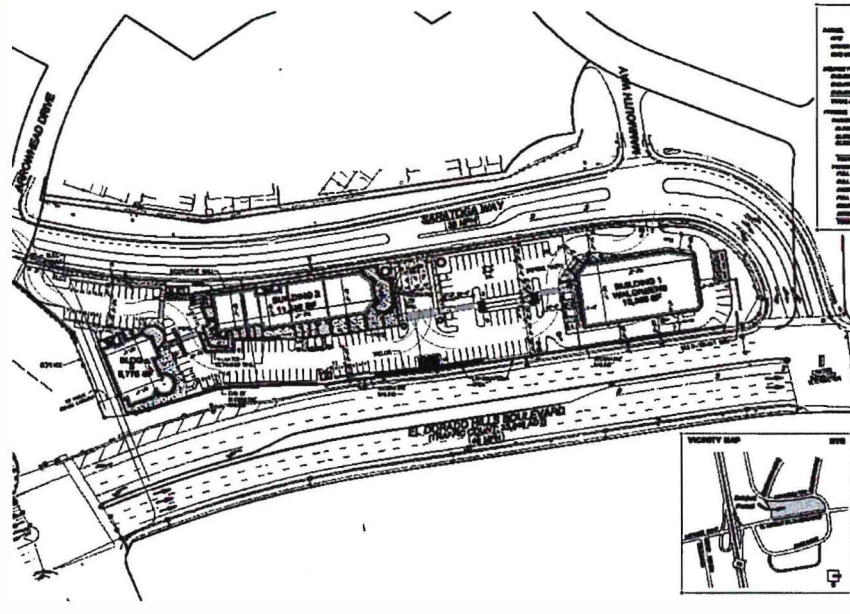

Project Schedule

Start	08/15/2012
End	05/31/2013
Design	08/15/2012 - 01/31/2013
Construction	02/01/2013 - 05/31/2013
Occupancy	06/01/2013

Saratoga Retail Project

Site Plan

SP_01

Saratoga Retail Project

BACKGROUND

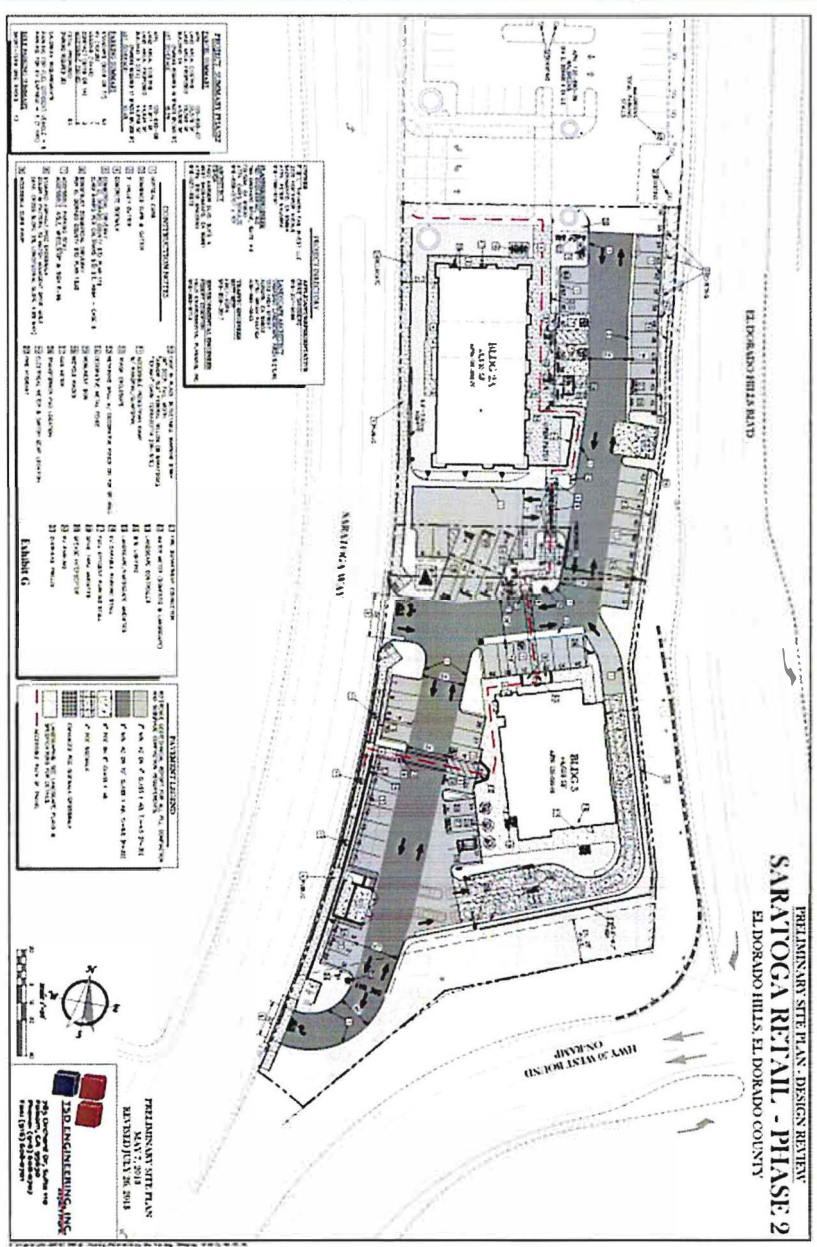

PRELIMINARY SITE PLAN - DESIGN REVIEW
SARATOGA RETAIL - PHASE 2
 EL DORADO HILLS, EL DORADO COUNTY

LEGEND

1. EXISTING IMPROVEMENTS	2. PROPOSED IMPROVEMENTS
3. EXISTING UTILITIES	4. PROPOSED UTILITIES
5. EXISTING EROSION CONTROL	6. PROPOSED EROSION CONTROL
7. EXISTING LANDSCAPE	8. PROPOSED LANDSCAPE
9. EXISTING PAVEMENT	10. PROPOSED PAVEMENT
11. EXISTING CONCRETE	12. PROPOSED CONCRETE
13. EXISTING ASPHALT	14. PROPOSED ASPHALT
15. EXISTING GRAVEL	16. PROPOSED GRAVEL
17. EXISTING SAND	18. PROPOSED SAND
19. EXISTING SOIL	20. PROPOSED SOIL
21. EXISTING VEGETATION	22. PROPOSED VEGETATION
23. EXISTING STRUCTURES	24. PROPOSED STRUCTURES
25. EXISTING UTILITIES	26. PROPOSED UTILITIES
27. EXISTING EROSION CONTROL	28. PROPOSED EROSION CONTROL
29. EXISTING LANDSCAPE	30. PROPOSED LANDSCAPE
31. EXISTING PAVEMENT	32. PROPOSED PAVEMENT
33. EXISTING CONCRETE	34. PROPOSED CONCRETE
35. EXISTING ASPHALT	36. PROPOSED ASPHALT
37. EXISTING GRAVEL	38. PROPOSED GRAVEL
39. EXISTING SAND	40. PROPOSED SAND
41. EXISTING SOIL	42. PROPOSED SOIL
43. EXISTING VEGETATION	44. PROPOSED VEGETATION
45. EXISTING STRUCTURES	46. PROPOSED STRUCTURES
47. EXISTING UTILITIES	48. PROPOSED UTILITIES
49. EXISTING EROSION CONTROL	50. PROPOSED EROSION CONTROL
51. EXISTING LANDSCAPE	52. PROPOSED LANDSCAPE
53. EXISTING PAVEMENT	54. PROPOSED PAVEMENT
55. EXISTING CONCRETE	56. PROPOSED CONCRETE
57. EXISTING ASPHALT	58. PROPOSED ASPHALT
59. EXISTING GRAVEL	60. PROPOSED GRAVEL
61. EXISTING SAND	62. PROPOSED SAND
63. EXISTING SOIL	64. PROPOSED SOIL
65. EXISTING VEGETATION	66. PROPOSED VEGETATION
67. EXISTING STRUCTURES	68. PROPOSED STRUCTURES
69. EXISTING UTILITIES	70. PROPOSED UTILITIES
71. EXISTING EROSION CONTROL	72. PROPOSED EROSION CONTROL
73. EXISTING LANDSCAPE	74. PROPOSED LANDSCAPE
75. EXISTING PAVEMENT	76. PROPOSED PAVEMENT
77. EXISTING CONCRETE	78. PROPOSED CONCRETE
79. EXISTING ASPHALT	80. PROPOSED ASPHALT
81. EXISTING GRAVEL	82. PROPOSED GRAVEL
83. EXISTING SAND	84. PROPOSED SAND
85. EXISTING SOIL	86. PROPOSED SOIL
87. EXISTING VEGETATION	88. PROPOSED VEGETATION
89. EXISTING STRUCTURES	90. PROPOSED STRUCTURES
91. EXISTING UTILITIES	92. PROPOSED UTILITIES
93. EXISTING EROSION CONTROL	94. PROPOSED EROSION CONTROL
95. EXISTING LANDSCAPE	96. PROPOSED LANDSCAPE
97. EXISTING PAVEMENT	98. PROPOSED PAVEMENT
99. EXISTING CONCRETE	100. PROPOSED CONCRETE
101. EXISTING ASPHALT	102. PROPOSED ASPHALT
103. EXISTING GRAVEL	104. PROPOSED GRAVEL
105. EXISTING SAND	106. PROPOSED SAND
107. EXISTING SOIL	108. PROPOSED SOIL
109. EXISTING VEGETATION	110. PROPOSED VEGETATION
111. EXISTING STRUCTURES	112. PROPOSED STRUCTURES
113. EXISTING UTILITIES	114. PROPOSED UTILITIES
115. EXISTING EROSION CONTROL	116. PROPOSED EROSION CONTROL
117. EXISTING LANDSCAPE	118. PROPOSED LANDSCAPE
119. EXISTING PAVEMENT	120. PROPOSED PAVEMENT
121. EXISTING CONCRETE	122. PROPOSED CONCRETE
123. EXISTING ASPHALT	124. PROPOSED ASPHALT
125. EXISTING GRAVEL	126. PROPOSED GRAVEL
127. EXISTING SAND	128. PROPOSED SAND
129. EXISTING SOIL	130. PROPOSED SOIL
131. EXISTING VEGETATION	132. PROPOSED VEGETATION
133. EXISTING STRUCTURES	134. PROPOSED STRUCTURES
135. EXISTING UTILITIES	136. PROPOSED UTILITIES
137. EXISTING EROSION CONTROL	138. PROPOSED EROSION CONTROL
139. EXISTING LANDSCAPE	140. PROPOSED LANDSCAPE
141. EXISTING PAVEMENT	142. PROPOSED PAVEMENT
143. EXISTING CONCRETE	144. PROPOSED CONCRETE
145. EXISTING ASPHALT	146. PROPOSED ASPHALT
147. EXISTING GRAVEL	148. PROPOSED GRAVEL
149. EXISTING SAND	150. PROPOSED SAND
151. EXISTING SOIL	152. PROPOSED SOIL
153. EXISTING VEGETATION	154. PROPOSED VEGETATION
155. EXISTING STRUCTURES	156. PROPOSED STRUCTURES
157. EXISTING UTILITIES	158. PROPOSED UTILITIES
159. EXISTING EROSION CONTROL	160. PROPOSED EROSION CONTROL
161. EXISTING LANDSCAPE	162. PROPOSED LANDSCAPE
163. EXISTING PAVEMENT	164. PROPOSED PAVEMENT
165. EXISTING CONCRETE	166. PROPOSED CONCRETE
167. EXISTING ASPHALT	168. PROPOSED ASPHALT
169. EXISTING GRAVEL	170. PROPOSED GRAVEL
171. EXISTING SAND	172. PROPOSED SAND
173. EXISTING SOIL	174. PROPOSED SOIL
175. EXISTING VEGETATION	176. PROPOSED VEGETATION
177. EXISTING STRUCTURES	178. PROPOSED STRUCTURES
179. EXISTING UTILITIES	180. PROPOSED UTILITIES
181. EXISTING EROSION CONTROL	182. PROPOSED EROSION CONTROL
183. EXISTING LANDSCAPE	184. PROPOSED LANDSCAPE
185. EXISTING PAVEMENT	186. PROPOSED PAVEMENT
187. EXISTING CONCRETE	188. PROPOSED CONCRETE
189. EXISTING ASPHALT	190. PROPOSED ASPHALT
191. EXISTING GRAVEL	192. PROPOSED GRAVEL
193. EXISTING SAND	194. PROPOSED SAND
195. EXISTING SOIL	196. PROPOSED SOIL
197. EXISTING VEGETATION	198. PROPOSED VEGETATION
199. EXISTING STRUCTURES	200. PROPOSED STRUCTURES
201. EXISTING UTILITIES	202. PROPOSED UTILITIES
203. EXISTING EROSION CONTROL	204. PROPOSED EROSION CONTROL
205. EXISTING LANDSCAPE	206. PROPOSED LANDSCAPE
207. EXISTING PAVEMENT	208. PROPOSED PAVEMENT
209. EXISTING CONCRETE	210. PROPOSED CONCRETE
211. EXISTING ASPHALT	212. PROPOSED ASPHALT
213. EXISTING GRAVEL	214. PROPOSED GRAVEL
215. EXISTING SAND	216. PROPOSED SAND
217. EXISTING SOIL	218. PROPOSED SOIL
219. EXISTING VEGETATION	220. PROPOSED VEGETATION
221. EXISTING STRUCTURES	222. PROPOSED STRUCTURES
223. EXISTING UTILITIES	224. PROPOSED UTILITIES
225. EXISTING EROSION CONTROL	226. PROPOSED EROSION CONTROL
227. EXISTING LANDSCAPE	228. PROPOSED LANDSCAPE
229. EXISTING PAVEMENT	230. PROPOSED PAVEMENT
231. EXISTING CONCRETE	232. PROPOSED CONCRETE
233. EXISTING ASPHALT	234. PROPOSED ASPHALT
235. EXISTING GRAVEL	236. PROPOSED GRAVEL
237. EXISTING SAND	238. PROPOSED SAND
239. EXISTING SOIL	240. PROPOSED SOIL
241. EXISTING VEGETATION	242. PROPOSED VEGETATION
243. EXISTING STRUCTURES	244. PROPOSED STRUCTURES
245. EXISTING UTILITIES	246. PROPOSED UTILITIES
247. EXISTING EROSION CONTROL	248. PROPOSED EROSION CONTROL
249. EXISTING LANDSCAPE	250. PROPOSED LANDSCAPE
251. EXISTING PAVEMENT	252. PROPOSED PAVEMENT
253. EXISTING CONCRETE	254. PROPOSED CONCRETE
255. EXISTING ASPHALT	256. PROPOSED ASPHALT
257. EXISTING GRAVEL	258. PROPOSED GRAVEL
259. EXISTING SAND	260. PROPOSED SAND
261. EXISTING SOIL	262. PROPOSED SOIL
263. EXISTING VEGETATION	264. PROPOSED VEGETATION
265. EXISTING STRUCTURES	266. PROPOSED STRUCTURES
267. EXISTING UTILITIES	268. PROPOSED UTILITIES
269. EXISTING EROSION CONTROL	270. PROPOSED EROSION CONTROL
271. EXISTING LANDSCAPE	272. PROPOSED LANDSCAPE
273. EXISTING PAVEMENT	274. PROPOSED PAVEMENT
275. EXISTING CONCRETE	276. PROPOSED CONCRETE
277. EXISTING ASPHALT	278. PROPOSED ASPHALT
279. EXISTING GRAVEL	280. PROPOSED GRAVEL
281. EXISTING SAND	282. PROPOSED SAND
283. EXISTING SOIL	284. PROPOSED SOIL
285. EXISTING VEGETATION	286. PROPOSED VEGETATION
287. EXISTING STRUCTURES	288. PROPOSED STRUCTURES
289. EXISTING UTILITIES	290. PROPOSED UTILITIES
291. EXISTING EROSION CONTROL	292. PROPOSED EROSION CONTROL
293. EXISTING LANDSCAPE	294. PROPOSED LANDSCAPE
295. EXISTING PAVEMENT	296. PROPOSED PAVEMENT
297. EXISTING CONCRETE	298. PROPOSED CONCRETE
299. EXISTING ASPHALT	300. PROPOSED ASPHALT
301. EXISTING GRAVEL	302. PROPOSED GRAVEL
303. EXISTING SAND	304. PROPOSED SAND
305. EXISTING SOIL	306. PROPOSED SOIL
307. EXISTING VEGETATION	308. PROPOSED VEGETATION
309. EXISTING STRUCTURES	310. PROPOSED STRUCTURES
311. EXISTING UTILITIES	312. PROPOSED UTILITIES
313. EXISTING EROSION CONTROL	314. PROPOSED EROSION CONTROL
315. EXISTING LANDSCAPE	316. PROPOSED LANDSCAPE
317. EXISTING PAVEMENT	318. PROPOSED PAVEMENT
319. EXISTING CONCRETE	320. PROPOSED CONCRETE
321. EXISTING ASPHALT	322. PROPOSED ASPHALT
323. EXISTING GRAVEL	324. PROPOSED GRAVEL
325. EXISTING SAND	326. PROPOSED SAND
327. EXISTING SOIL	328. PROPOSED SOIL
329. EXISTING VEGETATION	330. PROPOSED VEGETATION
331. EXISTING STRUCTURES	332. PROPOSED STRUCTURES
333. EXISTING UTILITIES	334. PROPOSED UTILITIES
335. EXISTING EROSION CONTROL	336. PROPOSED EROSION CONTROL
337. EXISTING LANDSCAPE	338. PROPOSED LANDSCAPE
339. EXISTING PAVEMENT	340. PROPOSED PAVEMENT
341. EXISTING CONCRETE	342. PROPOSED CONCRETE
343. EXISTING ASPHALT	344. PROPOSED ASPHALT
345. EXISTING GRAVEL	346. PROPOSED GRAVEL
347. EXISTING SAND	348. PROPOSED SAND
349. EXISTING SOIL	350. PROPOSED SOIL
351. EXISTING VEGETATION	352. PROPOSED VEGETATION
353. EXISTING STRUCTURES	354. PROPOSED STRUCTURES
355. EXISTING UTILITIES	356. PROPOSED UTILITIES
357. EXISTING EROSION CONTROL	358. PROPOSED EROSION CONTROL
359. EXISTING LANDSCAPE	360. PROPOSED LANDSCAPE
361. EXISTING PAVEMENT	362. PROPOSED PAVEMENT
363. EXISTING CONCRETE	364. PROPOSED CONCRETE
365. EXISTING ASPHALT	366. PROPOSED ASPHALT
367. EXISTING GRAVEL	368. PROPOSED GRAVEL
369. EXISTING SAND	370. PROPOSED SAND
371. EXISTING SOIL	372. PROPOSED SOIL
373. EXISTING VEGETATION	374. PROPOSED VEGETATION
375. EXISTING STRUCTURES	376. PROPOSED STRUCTURES
377. EXISTING UTILITIES	378. PROPOSED UTILITIES
379. EXISTING EROSION CONTROL	380. PROPOSED EROSION CONTROL
381. EXISTING LANDSCAPE	382. PROPOSED LANDSCAPE
383. EXISTING PAVEMENT	384. PROPOSED PAVEMENT
385. EXISTING CONCRETE	386. PROPOSED CONCRETE
387. EXISTING ASPHALT	388. PROPOSED ASPHALT
389. EXISTING GRAVEL	390. PROPOSED GRAVEL
391. EXISTING SAND	392. PROPOSED SAND
393. EXISTING SOIL	394. PROPOSED SOIL
395. EXISTING VEGETATION	396. PROPOSED VEGETATION
397. EXISTING STRUCTURES	398. PROPOSED STRUCTURES
399. EXISTING UTILITIES	400. PROPOSED UTILITIES
401. EXISTING EROSION CONTROL	402. PROPOSED EROSION CONTROL
403. EXISTING LANDSCAPE	404. PROPOSED LANDSCAPE
405. EXISTING PAVEMENT	406. PROPOSED PAVEMENT
407. EXISTING CONCRETE	408. PROPOSED CONCRETE
409. EXISTING ASPHALT	410. PROPOSED ASPHALT
411. EXISTING GRAVEL	412. PROPOSED GRAVEL
413. EXISTING SAND	414. PROPOSED SAND
415. EXISTING SOIL	416. PROPOSED SOIL
417. EXISTING VEGETATION	418. PROPOSED VEGETATION
419. EXISTING STRUCTURES	420. PROPOSED STRUCTURES
421. EXISTING UTILITIES	422. PROPOSED UTILITIES
423. EXISTING EROSION CONTROL	424. PROPOSED EROSION CONTROL
425. EXISTING LANDSCAPE	426. PROPOSED LANDSCAPE
427. EXISTING PAVEMENT	428. PROPOSED PAVEMENT
429. EXISTING CONCRETE	430. PROPOSED CONCRETE
431. EXISTING ASPHALT	432. PROPOSED ASPHALT
433. EXISTING GRAVEL	434. PROPOSED GRAVEL
435. EXISTING SAND	436. PROPOSED SAND
437. EXISTING SOIL	438. PROPOSED SOIL
439. EXISTING VEGETATION	440. PROPOSED VEGETATION
441. EXISTING STRUCTURES	442. PROPOSED STRUCTURES
443. EXISTING UTILITIES	444. PROPOSED UTILITIES
445. EXISTING EROSION CONTROL	446. PROPOSED EROSION CONTROL
447. EXISTING LANDSCAPE	448. PROPOSED LANDSCAPE
449. EXISTING PAVEMENT	450. PROPOSED PAVEMENT
451. EXISTING CONCRETE	452. PROPOSED CONCRETE
453. EXISTING ASPHALT	454. PROPOSED ASPHALT
455. EXISTING GRAVEL	456. PROPOSED GRAVEL
457. EXISTING SAND	458. PROPOSED SAND
459. EXISTING SOIL	460. PROPOSED SOIL
461. EXISTING VEGETATION	462. PROPOSED VEGETATION
463. EXISTING STRUCTURES	464. PROPOSED STRUCTURES
465. EXISTING UTILITIES	466. PROPOSED UTILITIES
467. EXISTING EROSION CONTROL	468. PROPOSED EROSION CONTROL
469. EXISTING LANDSCAPE	470. PROPOSED LANDSCAPE
471. EXISTING PAVEMENT	472. PROPOSED PAVEMENT
473. EXISTING CONCRETE	474. PROPOSED CONCRETE
475. EXISTING ASPHALT	476. PROPOSED ASPHALT
477. EXISTING GRAVEL	478. PROPOSED GRAVEL
479. EXISTING SAND	480. PROPOSED SAND
481. EXISTING SOIL	482. PROPOSED SOIL
483. EXISTING VEGETATION	484. PROPOSED VEGETATION
485. EXISTING STRUCTURES	486. PROPOSED STRUCTURES
487. EXISTING UTILITIES	488. PROPOSED UTILITIES
489. EXISTING EROSION CONTROL	490. PROPOSED EROSION CONTROL
491. EXISTING LANDSCAPE	492. PROPOSED LANDSCAPE
493. EXISTING PAVEMENT	494. PROPOSED PAVEMENT
495. EXISTING CONCRETE	496. PROPOSED CONCRETE
497. EXISTING ASPHALT	498. PROPOSED ASPHALT
499. EXISTING GRAVEL	500. PROPOSED GRAVEL
501. EXISTING SAND	502. PROPOSED SAND
503. EXISTING SOIL	504. PROPOSED SOIL
505. EXISTING VEGETATION	506. PROPOSED VEGETATION
507. EXISTING STRUCTURES	508. PROPOSED STRUCTURES
509. EXISTING UTILITIES	510. PROPOSED UTILITIES
511. EXISTING EROSION CONTROL	512. PROPOSED EROSION CONTROL
513. EXISTING LANDSCAPE	514. PROPOSED LANDSCAPE
515. EXISTING PAVEMENT	516. PROPOSED PAVEMENT
517. EXISTING CONCRETE	518. PROPOSED CONCRETE
519. EXISTING ASPHALT	520. PROPOSED ASPHALT
521. EXISTING GRAVEL	522. PROPOSED GRAVEL
523. EXISTING SAND	524. PROPOSED SAND
525. EXISTING SOIL	526. PROPOSED SOIL
527. EXISTING VEGETATION	528. PROPOSED VEGETATION
529. EXISTING STRUCTURES	530. PROPOSED STRUCTURES
531. EXISTING UTILITIES	532. PROPOSED UTILITIES
533. EXISTING EROSION CONTROL	534. PROPOSED EROSION CONTROL
535. EXISTING LANDSCAPE	536. PROPOSED LANDSCAPE
537. EXISTING PAVEMENT	538. PROPOSED PAVEMENT
539. EXISTING CONCRETE	540. PROPOSED CONCRETE
541. EXISTING ASPHALT	542. PROPOSED ASPHALT
543. EXISTING GRAVEL	544. PROPOSED GRAVEL
545. EXISTING SAND	546. PROPOSED SAND
547. EXISTING SOIL	548. PROPOSED SOIL
549. EXISTING VEGETATION	550. PROPOSED VEGETATION
551. EXISTING STRUCTURES	552. PROPOSED STRUCTURES
553. EXISTING UTILITIES	554. PROPOSED UTILITIES
555. EXISTING EROSION CONTROL	556. PROPOSED EROSION CONTROL
557. EXISTING LANDSCAPE	558. PROPOSED LANDSCAPE
559. EXISTING PAVEMENT	560. PROPOSED PAVEMENT
561. EXISTING CONCRETE	562. PROPOSED CONCRETE
563. EXISTING ASPHALT	564. PROPOSED ASPHALT
565. EXISTING GRAVEL	566. PROPOSED GRAVEL
567. EXISTING SAND	568. PROPOSED SAND
569. EXISTING SOIL	570. PROPOSED SOIL
571. EXISTING VEGETATION	572. PROPOSED VEGETATION
573. EXISTING STRUCTURES	574. PROPOSED STRUCTURES
575. EXISTING UTILITIES	576. PROPOSED UTILITIES
577. EXISTING EROSION CONTROL	578. PROPOSED EROSION CONTROL
579. EXISTING LANDSCAPE	580. PROPOSED LANDSCAPE
581. EXISTING PAVEMENT	582. PROPOSED PAVEMENT
583. EXISTING CONCRETE	584. PROPOSED CONCRETE
585. EXISTING ASPHALT	586. PROPOSED ASPHALT
587. EXISTING GRAVEL	588. PROPOSED GRAVEL
589. EXISTING SAND	590. PROPOSED SAND
591. EXISTING SOIL	592. PROPOSED SOIL
593. EXISTING VEGETATION	594. PROPOSED VEGETATION
595. EXISTING STRUCTURES	596. PROPOSED STRUCTURES
597. EXISTING UTILITIES	598. PROPOSED UTILITIES
599. EXISTING EROSION CONTROL	600. PROPOSED EROSION CONTROL

PHILIPSON SITE PLAN
 MAY 7, 2013
 REVISIONS IN 2013

PHILIPSON ENGINEERING, INC.
 4100 El Camino Real, Suite 200
 San Diego, CA 92108
 (619) 594-1100
 www.philipson.com

Table I

DR08-0003: The Shops at EDH Phase 2. (Approved) 2009	DR08-0003R: Saratoga Retail (Denied without Prejudice) January 2018	DR-R18-0001: Saratoga Retail Phase 2 (Approved) August 2018
3 proposed buildings	3 proposed buildings (Exclude Phase 1: Walgreens)	2 proposed buildings (Exclude Phase 1: Walgreens)
Total Development at 30,628 SF	Total Development at 23,397 SF	Total Development at 23,421 SF
1 drive-thru (Walgreens)	2 drive-thru restaurants	1 drive-thru restaurant
Building 1 (Walgreens): 13,368 SF Building 2 (Commercial Retail): 11,539 SF Building 3 (Restaurant): 5,775 SF	Building 2A (restaurant with drive-thru): 2,800 SF Building 2B (commercial retail): 3,000 SF Building 3 (restaurant with drive-thru): 4,658 SF Development Subtotal : 10,458 SF	Building 2A (commercial retail): 5,500 SF Building 3 (restaurant with drive-thru): 4,658 SF Development Subtotal : 10,158 SF
Parking: 153 parking stall (62 at Walgreens). No RV parking.	Parking: 68 parking stalls and <u>no RV Parking</u>	Parking: 60 parking stalls, <u>2 RV parking stalls</u> , one truck-loading stall. (total 63)
Access: Three driveways along Saratoga Way.	Access: one existing primary driveway (full access), one full access, and one egress-only at the south end of the project site.	Access: Same. one existing primary driveway (full access), one full access, and one egress-only at the south end of the project site.
Pedestrian Access: One meandering sidewalk through the development.	Pedestrian Access: One meandering sidewalk through the development.	Pedestrian Access: One meandering sidewalk through the development. In addition, one sidewalk at the property's western boundary that connects to Saratoga Way.

PROJECT SITE

- Design Review Revision to reconfigure the site and revise building 3 to include a drive-thru aisle.
- DR08-0003/The Shops At EDH approved January 22, 2009 by Planning Commission.

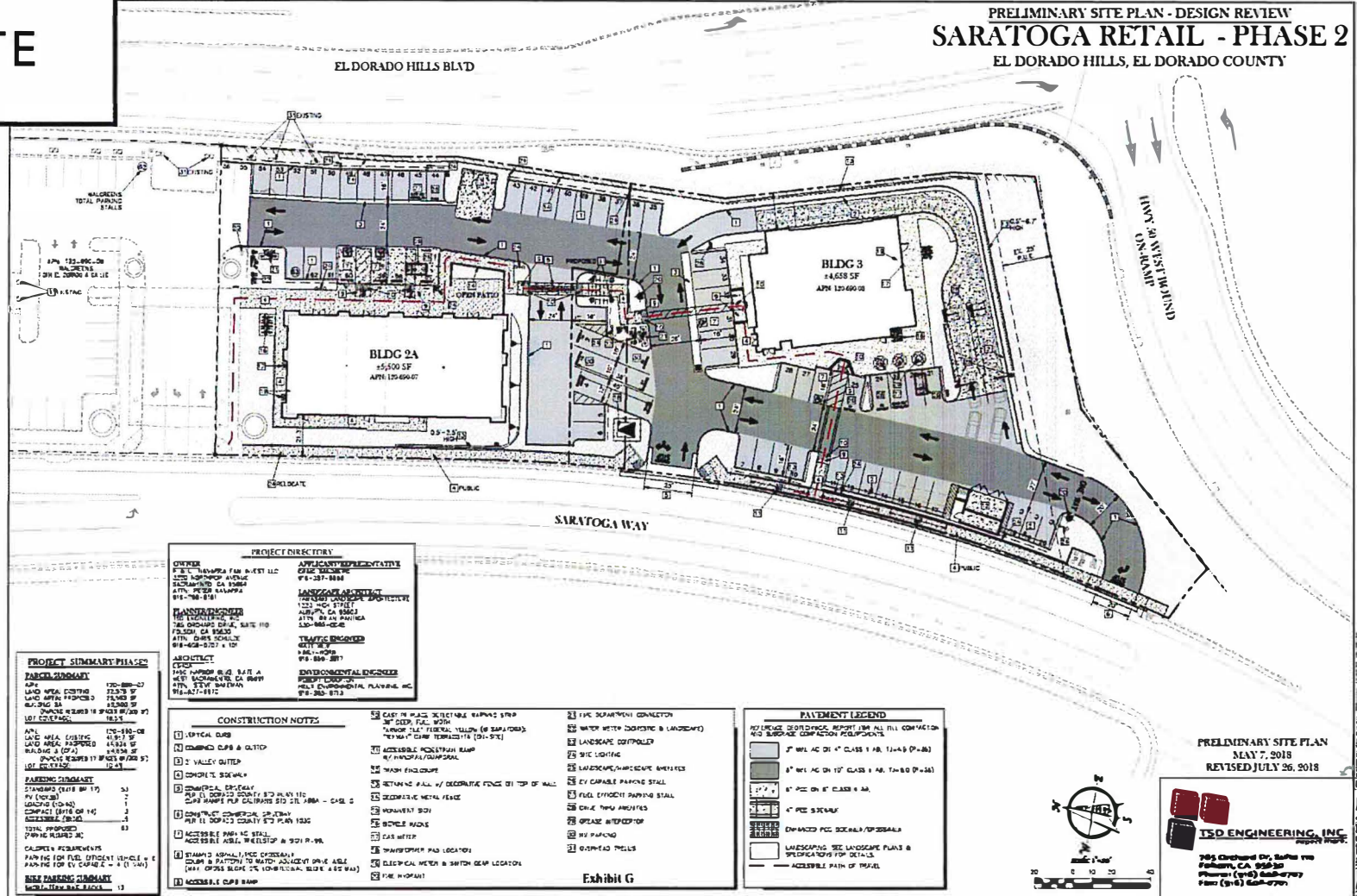

PRELIMINARY SITE PLAN - COLOR - DESIGN REVIEW
SARATOGA RETAIL - PHASE 2
 EL DORADO HILLS, EL DORADO COUNTY

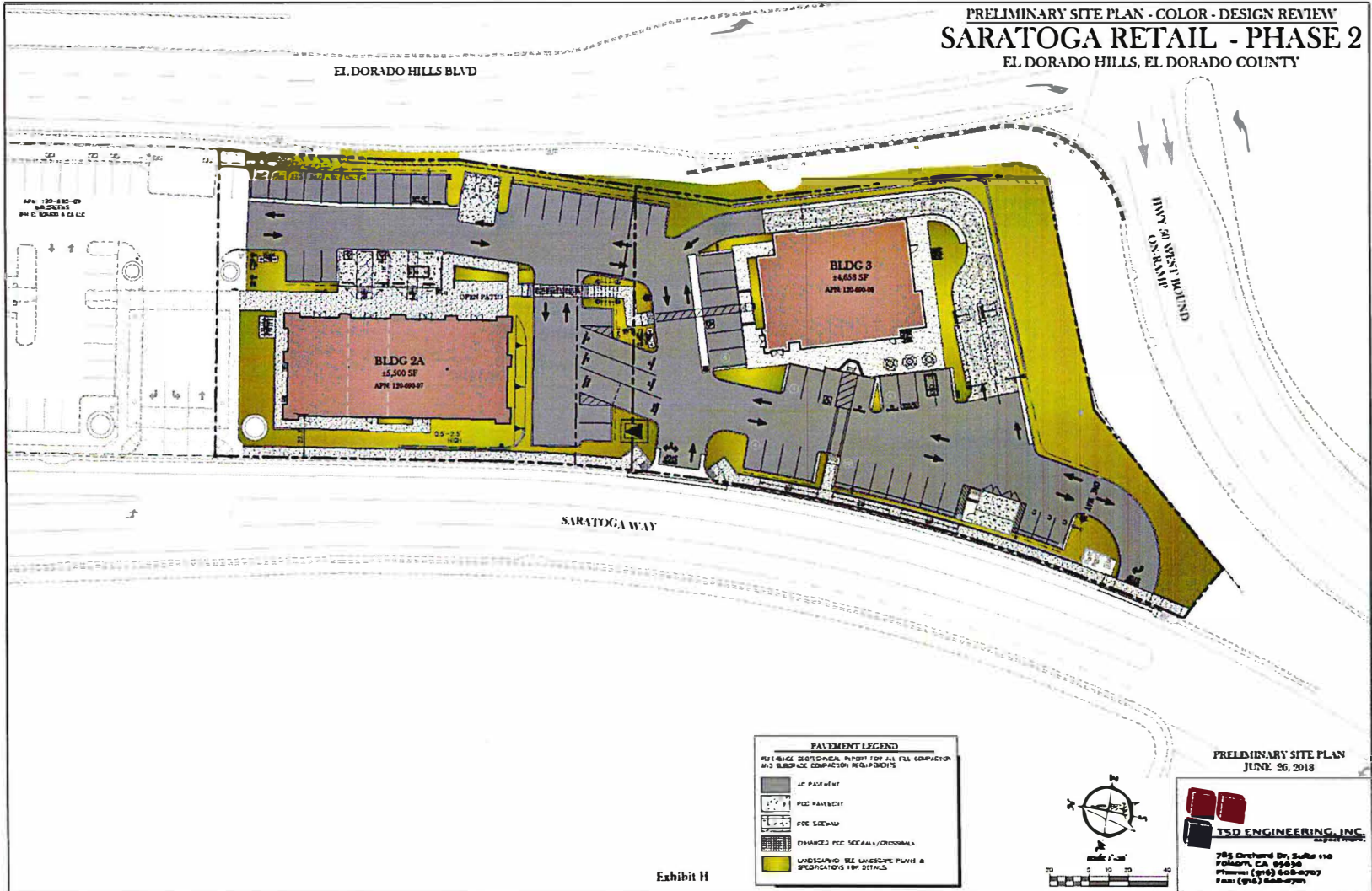

APN 120-090-09
 BLDG 2B
 W & S. KRAMER & CO. LLC

EL DORADO HILLS BLVD

SARATOGA WAY

Hwy 20 WEST BOUND
 Hwy 20 EAST BOUND

BLDG 2A
 45,500 SF
 APRN 120-090-07

BLDG 3
 44,658 SF
 APRN 120-090-08

PAVEMENT LEGEND

REFERENCE TO OTHERS: REPORT FOR ALL FILL COMPACTION AND SUBGRADE COMPACTION REQUIREMENTS

	AC PAVEMENT
	PCC PAVEMENT
	PCC SIDEWALK
	DRAINAGE PCC SYMBOLS/CROSSINGS
	LANDSCAPING SEE LANDSCAPE PLAN & SPECIFICATIONS FOR DETAILS

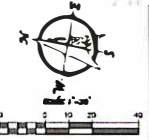

PRELIMINARY SITE PLAN
 JUNE 26, 2018

TSD ENGINEERING, INC.
 785 Orchard Dr, Suite 110
 Folsom, CA 95630
 Phone: (916) 606-0700
 Fax: (916) 606-0700

Exhibit H

ENVIRONMENTAL REVIEW

Mitigated Negative Declaration

The project proposes a less than significant impact with mitigation measures:

- Air Quality (AQ-1,AQ-2,AQ-3)
- Cultural Resources (CUL-1, CUL-2, and CUL-3)
- Transportation/Traffic (M1 and M2)

APPEAL I: TOPICS

- 1. Phases: Departure from promises made
 - Design review revision is a process that allows for modification
- 2. County Regulations: Does not comply
 - Findings: Project was analyzed against General Plan and Zoning Ordinance
- 3. Studies: were not conducted properly
 - Numerous technical reports and studies. Independent research methods, analysis, and conclusion from experts in their respective fields of study.
- 4. EIR Request:
 - No EIR is required based on Initial Study: Mitigated Negative Declaration. No significant impacts or impacts that cannot mitigated to less than significant levels.

APPEAL 2: TOPICS

- 1. County Regulations: Does not comply and must be denied
 - Findings: Project was analyzed against General Plan and Zoning Ordinance
- 2. Project is not entitled to ministerial exception to CEQA
 - Project was processed through the Planning Commission with an ISMND. Reviewed as a discretionary project.
- 3. Fair Argument and request for EIR
 - Appeal does not bring forward any credible evidence of impacts that was not already analyzed in the Mitigated Negative Declaration or Staff Report, Findings, and Conditions of Approval or that creates a fair argument that the project may have a significant effect on the environment.
 - Appellant attempts to make a claim that an EIR should be prepared based on cumulative impacts; however, this topic was already addressed in item XIX- Mandatory Finding of Significance with the ISMND.
- 4. Planning Departments untimely production of revised findings and noticing requirements.
 - Noticing complies with 130.04.015 of the El Dorado County Zoning Ordinance. Goes beyond the 500-foot to 1,000-foot radius
 - Revised findings were made available a day before PC and provided additional explanation of how the project complies.
 - Although not a requirement, staff responded to public comments, in a memo issued at the PC hearing. Summarized large volumes of public comments submitted. Provide a more detailed analysis and expansion of how the project is consistent with the Community Design Standards for Parking and Loading, Drive-through Facilities (Attachment H).

PUBLIC COMMENTS

- 27 public comments were received prior to the Planning Commission
- Approximately 15 public comments were received prior to BOS
- Topics: Drive-thru use, impacts to traffic, noise, air quality, negative impacts to the neighborhood, RV's, Community Design Standards: Drive-thru facilities, real-estate, request for more studies, more mitigation measures, and request for EIR.

RECOMMENDATION

Recommendation: The appeals should be denied and uphold the decision made by the PC on August 23, 2018.

NOTICING

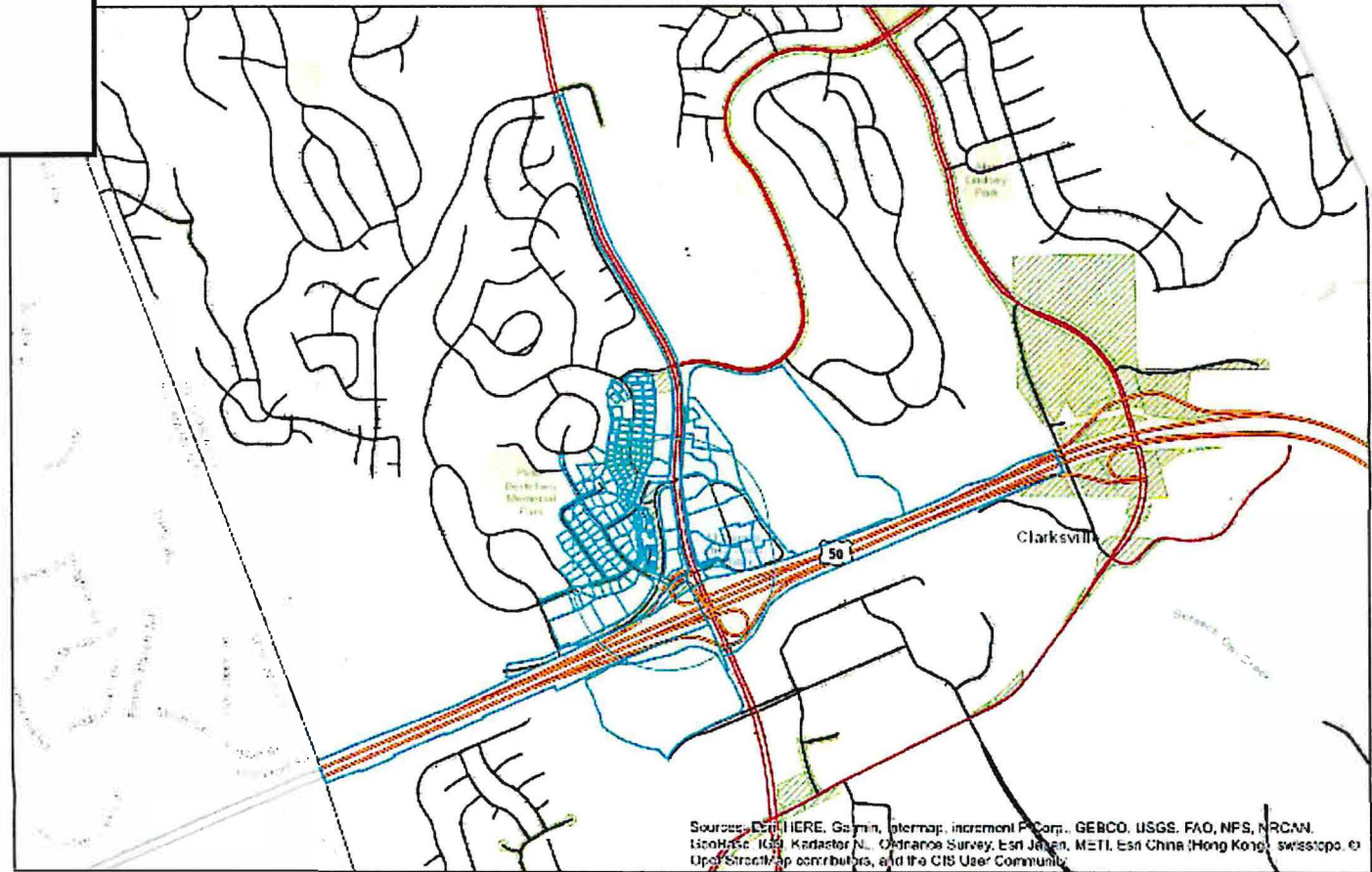

July 16, 2018

Saratoga Retail Phase 2 (1000 feet) PC 08-23-18

Search Results: Parcels

- Override 1
- County Outline

Highway Labels Major Roads

- Highways
- Major Roads
- Minor Roads

Cities

- Parcels, County Owned

Sources: Esri, HERE, Garmin, Intermap, increment P Corp., GEBCO, USGS, FAO, NPS, NRCAN, Esri, Swisstopo, IGN, Kadaster NL, Ordnance Survey, Esri Japan, METI, Esri China (Hong Kong), swisstopo, © OpenStreetMap contributors, and the GIS User Community



18-1498 1 of 1 1:500 2018

SOUND WALL

-Height Range: 7.87 to 12.79 feet

