

Copy right, Airphoto USA, LLC, All Rights Reserved. This Dipiction was compiled from unverified public and private resourses and is illustrative only. No representation as to the accuracy of this information. Parcel boundaries are particularly unreliable. Users make use of this depiction at their own risk.

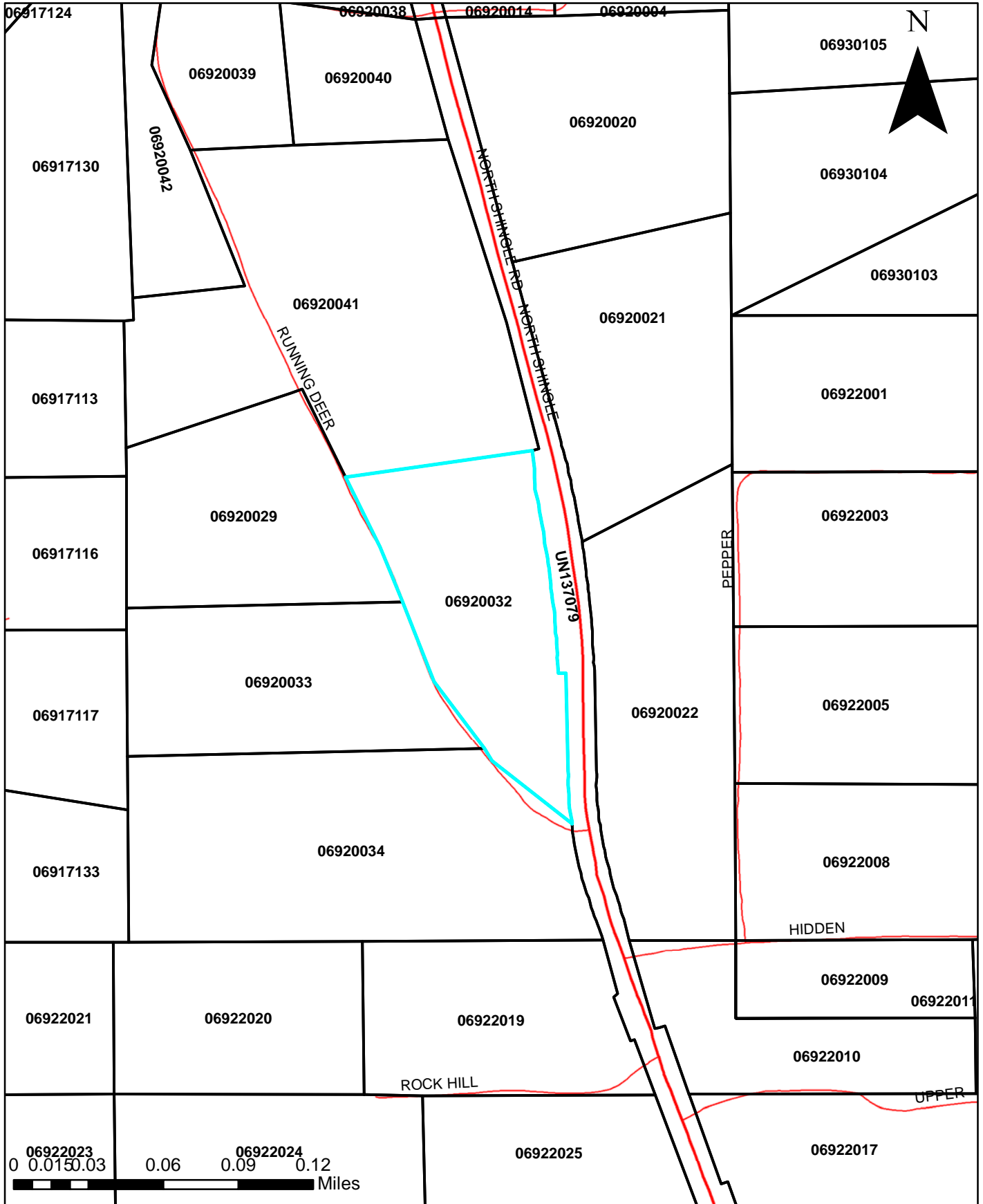

Exhibit A-Location Map

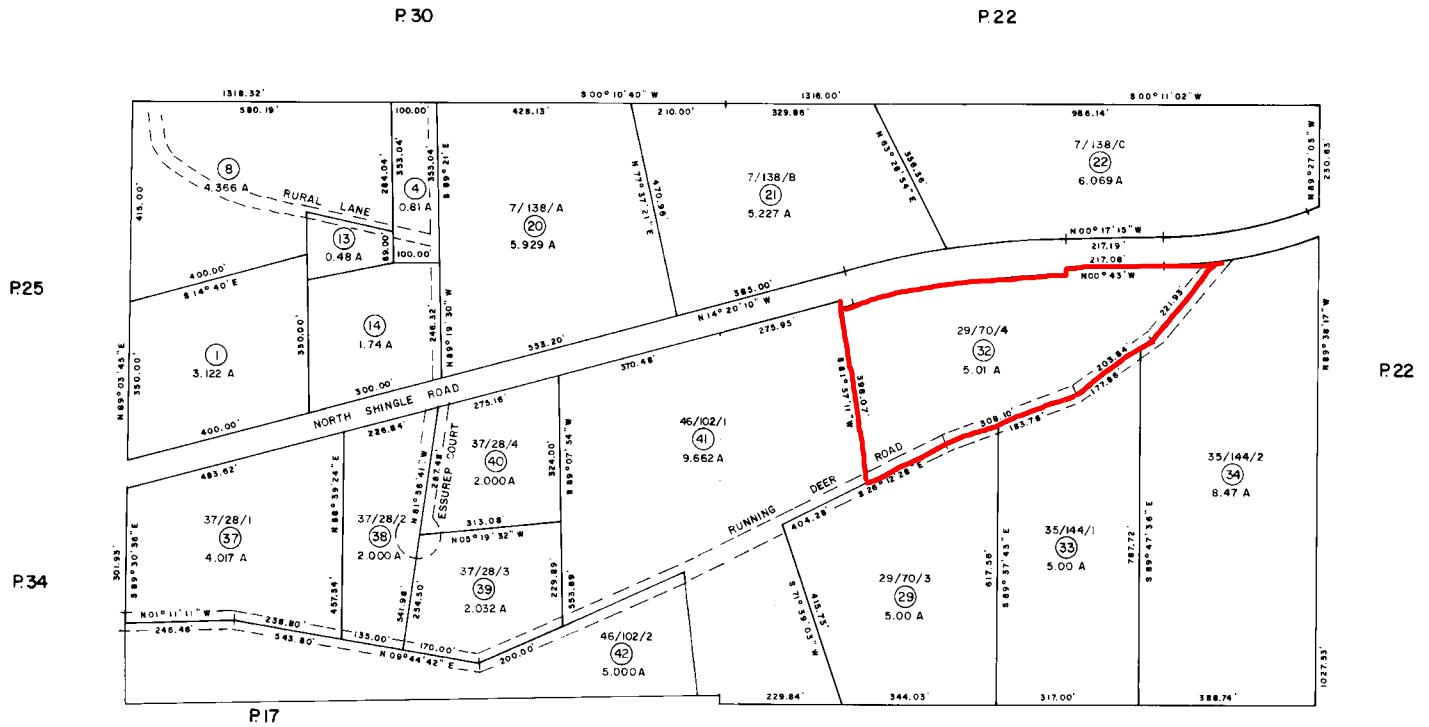
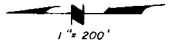

Exhibit B-Assessor's Plat Map

THIS MAP IS NOT A SURVEY. It is prepared by the El Dorado Co. Assessor's office for assessment purposes only.

NOTE - Assessor's Block Numbers Shown in Ellipses
Assessor's Parcel Numbers Shown in Circles

Assessor's Map Bk. 69 - Pg. 20
County of El Dorado, California

Copy right, Airphoto USA, LLC, All Rights Reserved. This Dipiction was compiled from unverified public and private resourses and is illustrative only. No representation as to the accuracy of this information. Parcel boundaries are particularly unreliable. Users make use of this depiction at their own risk.

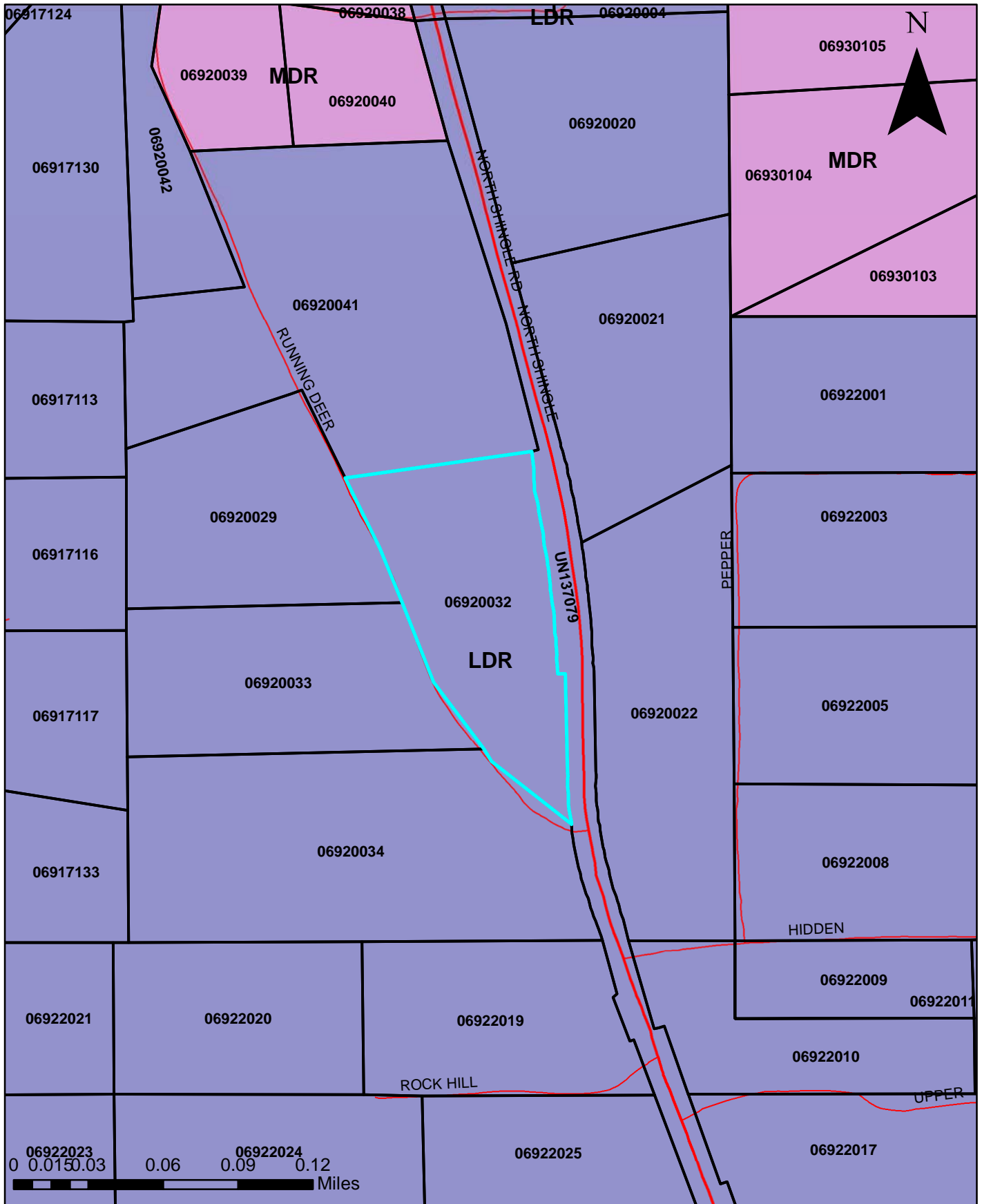

Exhibit C-General Plan Land Use Map

Copy right, Airphoto USA, LLC, All Rights Reserved. This Dipiction was compiled from unverified public and private resourses and is illustrative only. No representation as to the accuracy of this information. Parcel boundaries are particularly unreliable. Users make use of this depiction at their own risk.

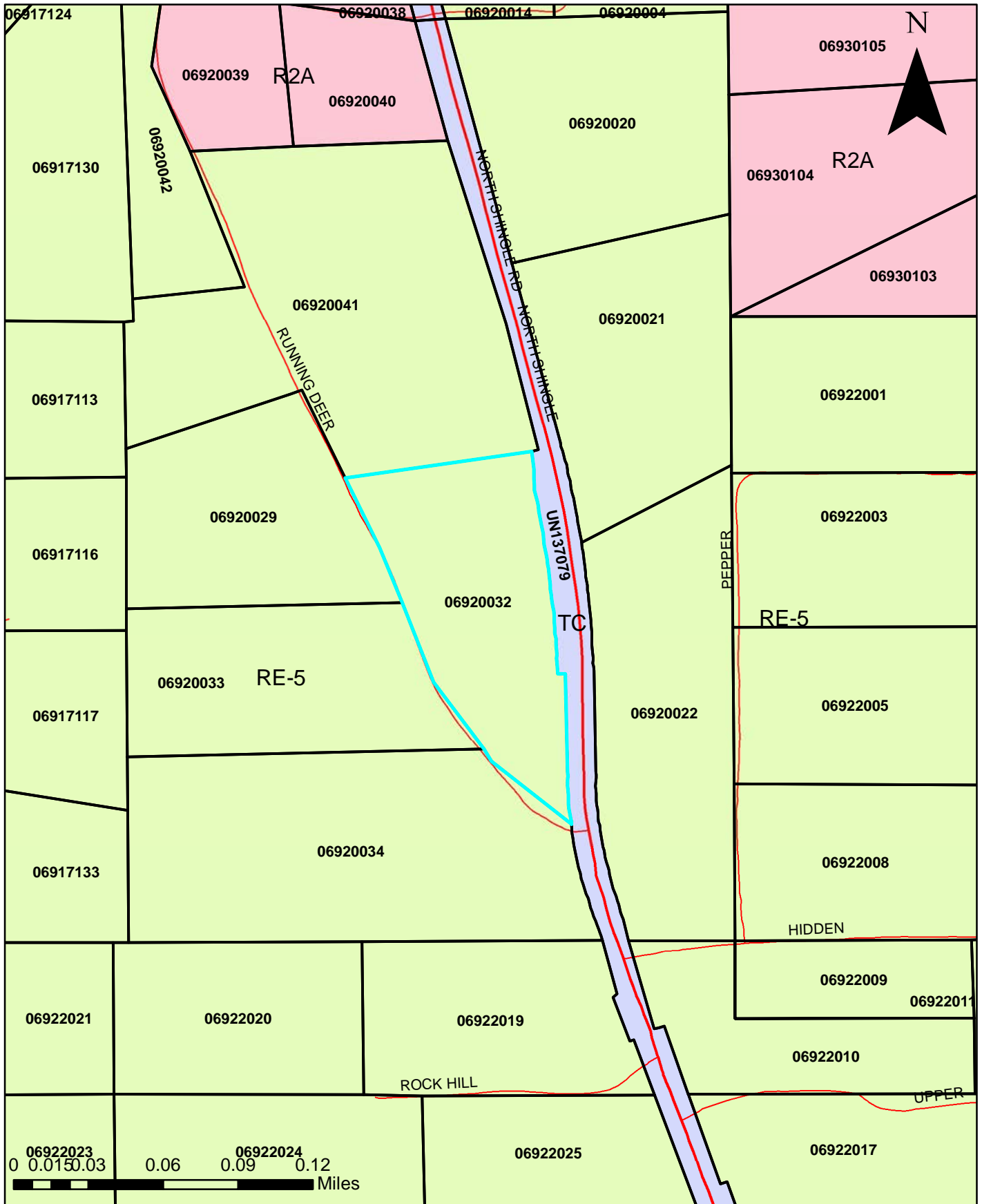
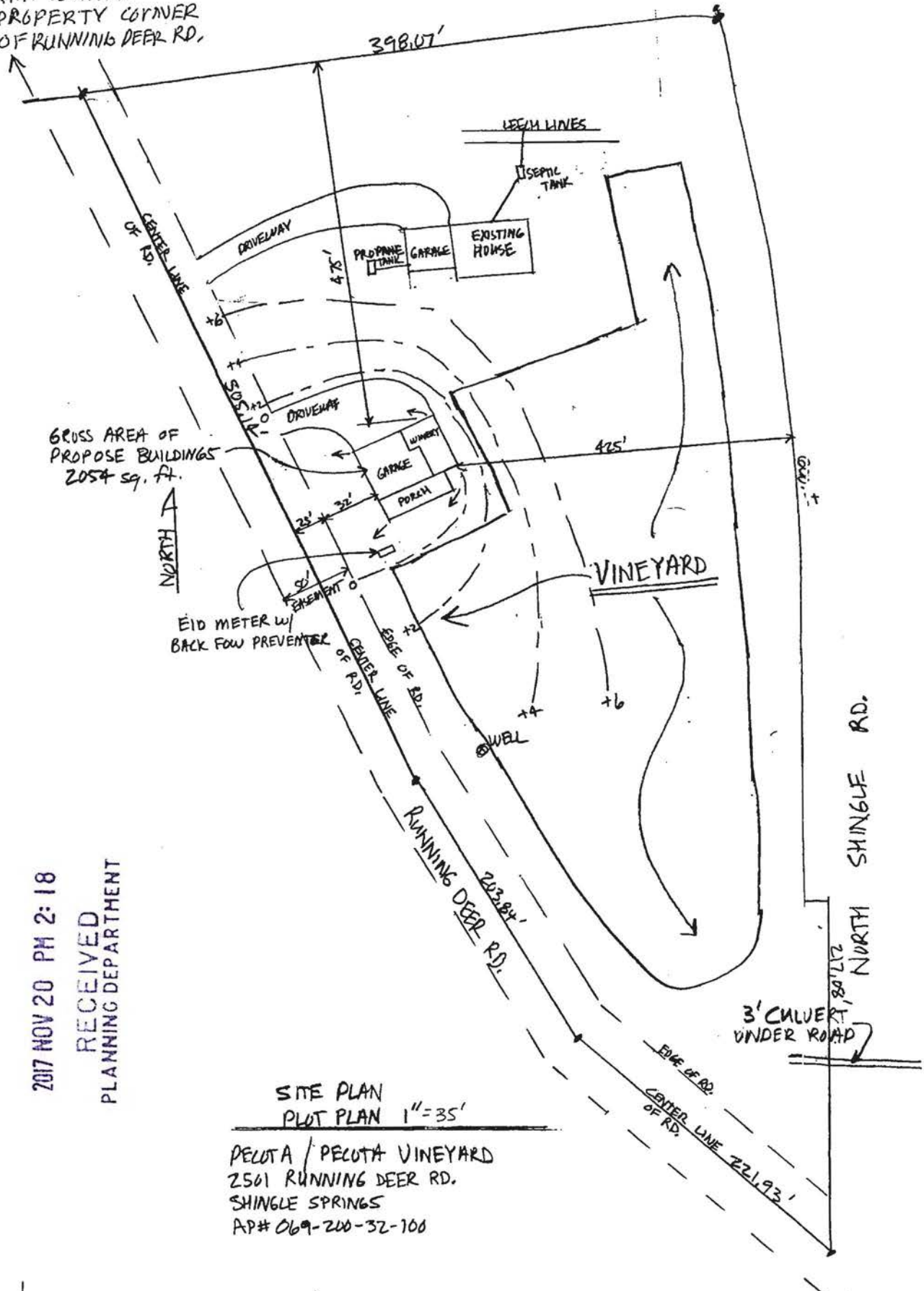

Exhibit D-Zoning Map

FIRE HYDRANT LOCATED
300' FR. PROPERTY CORNER
ON SIDE OF RUNNING DEER RD.



2017 NOV 20 PM 2:18
RECEIVED
PLANNING DEPARTMENT

SITE PLAN
PLOT PLAN 1"=35'
PELOTA / PELOTA VINEYARD
2501 RUNNING DEER RD.
SHINGLE SPRINGS
AP# 069-200-32-100

PELOTA
2501 RUNNING DEER RD.
SHINGLE SPRINGS
AP # 069-200-32-100

Exhibit E

S 17-0021



Emma Carrico <emma.carrico@edcgov.us>

Fwd: 2797FIL-Pecota Vineyards

Jeff Pecota <pecotaconst@hotmail.com>
To: "emma.carrico@edcgov.us" <emma.carrico@edcgov.us>

Thu, Apr 19, 2018 at 8:36 AM

Sent from my iPhone

Begin forwarded message:

From: Marshall Cox <mcox@edhfire.com>
Date: February 20, 2018 at 4:50:26 PM PST
To: Mailbox - services <services@eid.org>
Cc: "pecotaconst@hotmail.com" <pecotaconst@hotmail.com>, Marshall Cox <mcox@edhfire.com>
Subject: RE: 2797FIL-Pecota Vineyards

Thank you, Kim.

Jeff, I have reviewed the FIL and determined that the required upsizing of 5,500 feet of pipe is impractical and meets the requirements of CA Fire Code Section B103.1 – Decreases.

B103.1 Decreases. The fire chief is authorized to reduce the fire-flow requirements for isolated buildings or a group of buildings in rural areas or small communities where the development of full fire-flow requirements is impractical.

I will meet with the Chief of Rescue to go over our options. My recommendation to the Chief will be to allow a 500 GPM fire hydrant to be installed in front of the applicant's property. This will provide the best access to a constant supply of water needed for Fire Fighting operations.

Best regards,

A handwritten signature in black ink, appearing to read "Marshall Cox".

Marshall Cox

Fire Marshal

El Dorado Hills Fire Department

Exhibit G

18-0921 D 7 of 9



1050 Wilson Blvd., El Dorado Hills, CA 95762

www.edhfire.com

(916) 933-6623 ext. 1017

(916) 817-9339 cell

(916) 933-5983 fax

mcox@edhfire.com

From: Nethercott, Kim [<mailto:knethercott@eid.org>] On Behalf Of Mailbox - services
Sent: Tuesday, February 20, 2018 4:02 PM
To: Marshall Cox <mcox@edhfire.com>
Cc: 'pecotaconst@hotmail.com' <pecotaconst@hotmail.com>
Subject: 2797FIL-Pecota Vineyards

Good afternoon Fire Marshal Cox,

Attached is the facility improvement letter issued for parcel 069-200-32 (Pecota Vineyards).

If you have any questions, please contact Marc Mackay at 530-642-4135.

Thank you,

Kim

****PLEASE ADDRESS ALL DEVELOPMENT SERVICES REPLIES AND INQUIRIES TO services@eid.org OR 530-642-4028****

Kim Nethercott

Development Services

El Dorado Irrigation District

2890 Mosquito Road

5/21/2018

Edcgov.us Mail - Fwd: 2797FIL-Pecota Vineyards

Placerville, CA 95667

(530) 642-4028 phone

(530) 642-4328 fax

