

12.19.15 # 23 BOS 10/20/15



EL DORADO COUNTY
BOARD OF
SUPERVISORS

UPDATE ON THE
CAPITAL SOUTHEAST
CONNECTOR

October 20, 2015

TOM ZLOTKOWSKI
EXECUTIVE DIRECTOR

15-1240 A 1 of 17

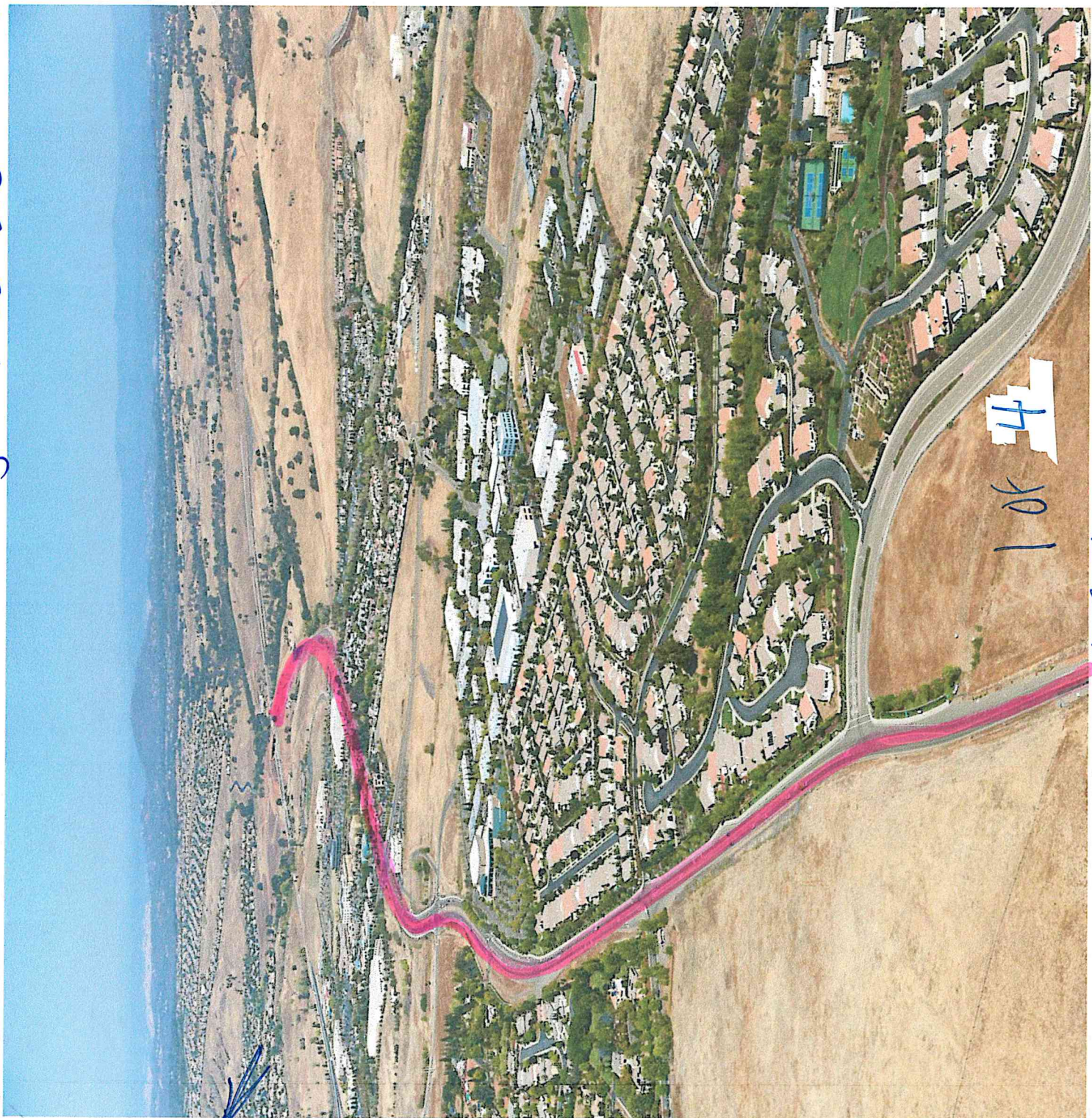

Sacramento County

10/19/15 modifications by Kris Payne

(2)

FOLSOM/EL DORADO SEGMENT (D3/E1)

White Rock Road

From White Rock Rd/Prairie City Rd Intersection to White Rock Rd/ Latrobe Road Intersection

- 5.3 Miles +/-
- Expressway in Sacramento County
- Thoroughfare in El Dorado County
- 4-lanes, consistent with current general plan

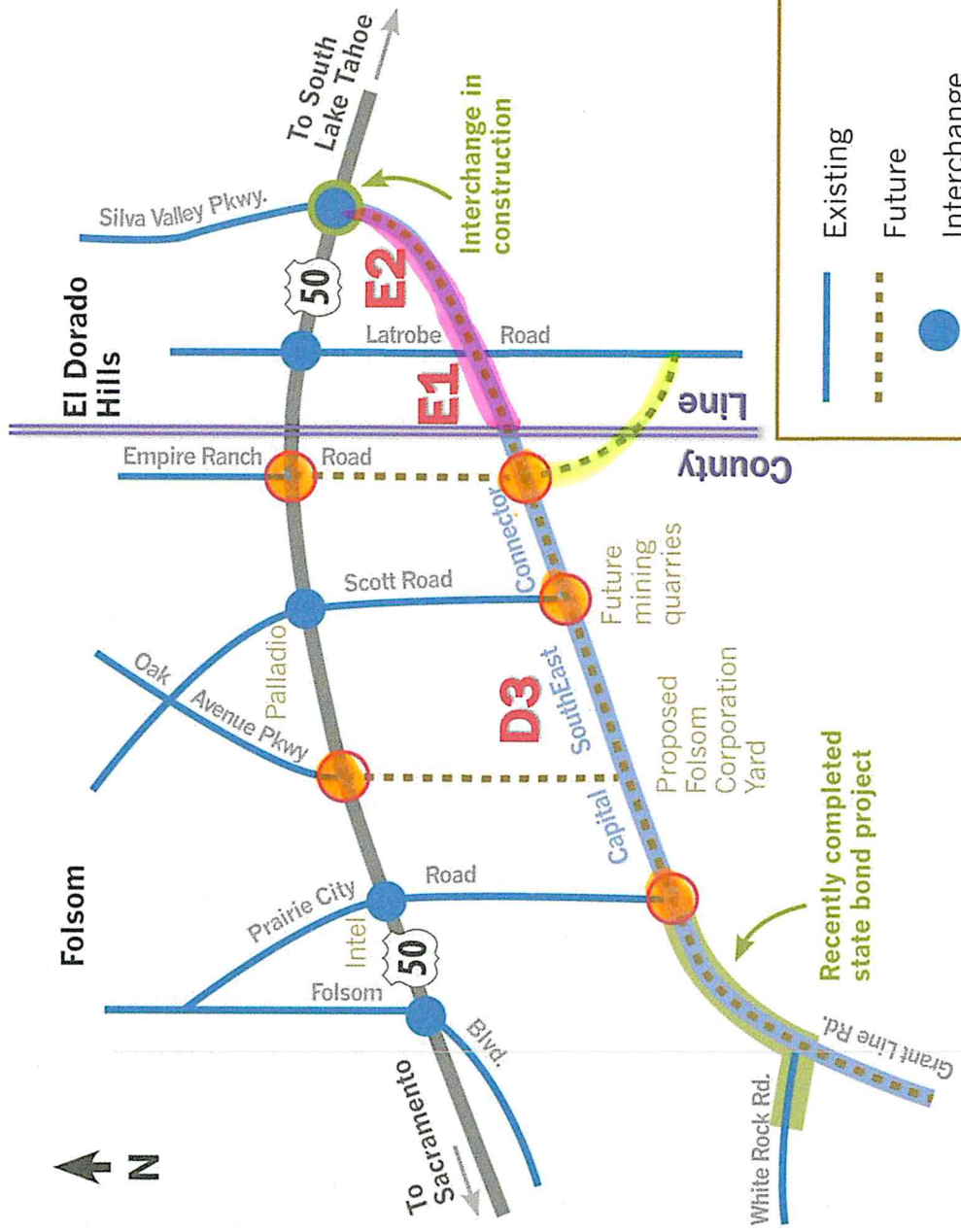

2 dk 4

15-1240 A 5 of 17 Interchange

| | |
|--|-------------|
| | Existing |
| | Future |
| | Interchange |

FOLSOM PLAN AREA SPECIFIC PLAN PUBLIC REVIEW DRAFT

As of JUNE 2010

at grade

○ current or proposed crossings and/or driveways

7 10 7

10/20/2005 Prepared by Kris Ruyge

4



Torrence Planning & Design Inc

