

# CONTRACT ROUTING SHEET

Date Prepared: April 2, 2018

Need Date: April 16, 2018

**PROCESSING DEPARTMENT:**

Department: Planning & Building Dept.

Dept. Contact: Char Tim

Phone #: X5351

Department

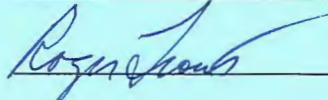
Head Signature: 

**CONTRACTOR:**

Name: Not Applicable

Address: \_\_\_\_\_

Phone: \_\_\_\_\_

**CONTRACTING DEPARTMENT:** Planning & Building Dept.

Service Requested: Review of Resolution creating Ag Preserve 334 (WAC17-0002/Rombauer)

Contract Term: NA Contract Value: \$0.00

Compliance with Human Resources requirements? Yes: \_\_\_\_\_ No: \_\_\_\_\_

Compliance verified by: \_\_\_\_\_

**COUNTY COUNSEL:** (Must approve all contracts and MOU's)

Approved:  Disapproved: \_\_\_\_\_ Date: 4/6/18 By: D. Livingston 

Approved: \_\_\_\_\_ Disapproved: \_\_\_\_\_ Date: \_\_\_\_\_ By: \_\_\_\_\_

COLORADO COUNTY COUNSEL  
2018 APR -2 PM 3:33

**RISK MANAGEMENT:** (All contracts and MOU's except boilerplate grant funding agreements)

Approved: N/A Disapproved: \_\_\_\_\_ Date: \_\_\_\_\_ By: \_\_\_\_\_

Approved: \_\_\_\_\_ Disapproved: \_\_\_\_\_ Date: \_\_\_\_\_ By: \_\_\_\_\_

**NOT APPLICABLE**

**OTHER APPROVAL:** (Specify department(s) participating or directly affected by this contract).

Departments: \_\_\_\_\_

Approved: N/A Disapproved: \_\_\_\_\_ Date: \_\_\_\_\_ By: \_\_\_\_\_

Approved: \_\_\_\_\_ Disapproved: \_\_\_\_\_ Date: \_\_\_\_\_ By: \_\_\_\_\_



RESOLUTION NO.

OF THE BOARD OF SUPERVISORS OF THE COUNTY OF EL DORADO

**WHEREAS**, on May 8, 2018, this Board held a public hearing after notice thereof, as provided by law, on the request for the establishment of agricultural preserves as set forth herein.

**NOW, THEREFORE, BE IT RESOLVED** by the Board of Supervisors of the County of El Dorado that this Board does hereby establish the following agricultural preserve comprising of the Assessor's Parcel Number, as shown in Exhibit A, as set forth herein:

<u>Preserve No.</u>	<u>Owners</u>	<u>Parcel No.</u>	<u>Acres</u>	<u>Area</u>
334	Rombauer Vineyards Inc.	046-071-27	217.68	Somerset

PASSED AND ADOPTED by the Board of Supervisors of the County of El Dorado at a regular meeting of said Board, held the \_\_\_\_ day of \_\_\_\_\_, 20\_\_, by the following vote of said Board:

Attest: James S. Mitrisin  
Clerk of the Board of Supervisors

Ayes:  
Noes:  
Absent:

By: \_\_\_\_\_  
Deputy Clerk

\_\_\_\_\_ Chairman, Board of Supervisors

SECS. 4 - 9, PORS. SECS. 16 & 17, T.8N., R.11E., M.D.M.

46:07

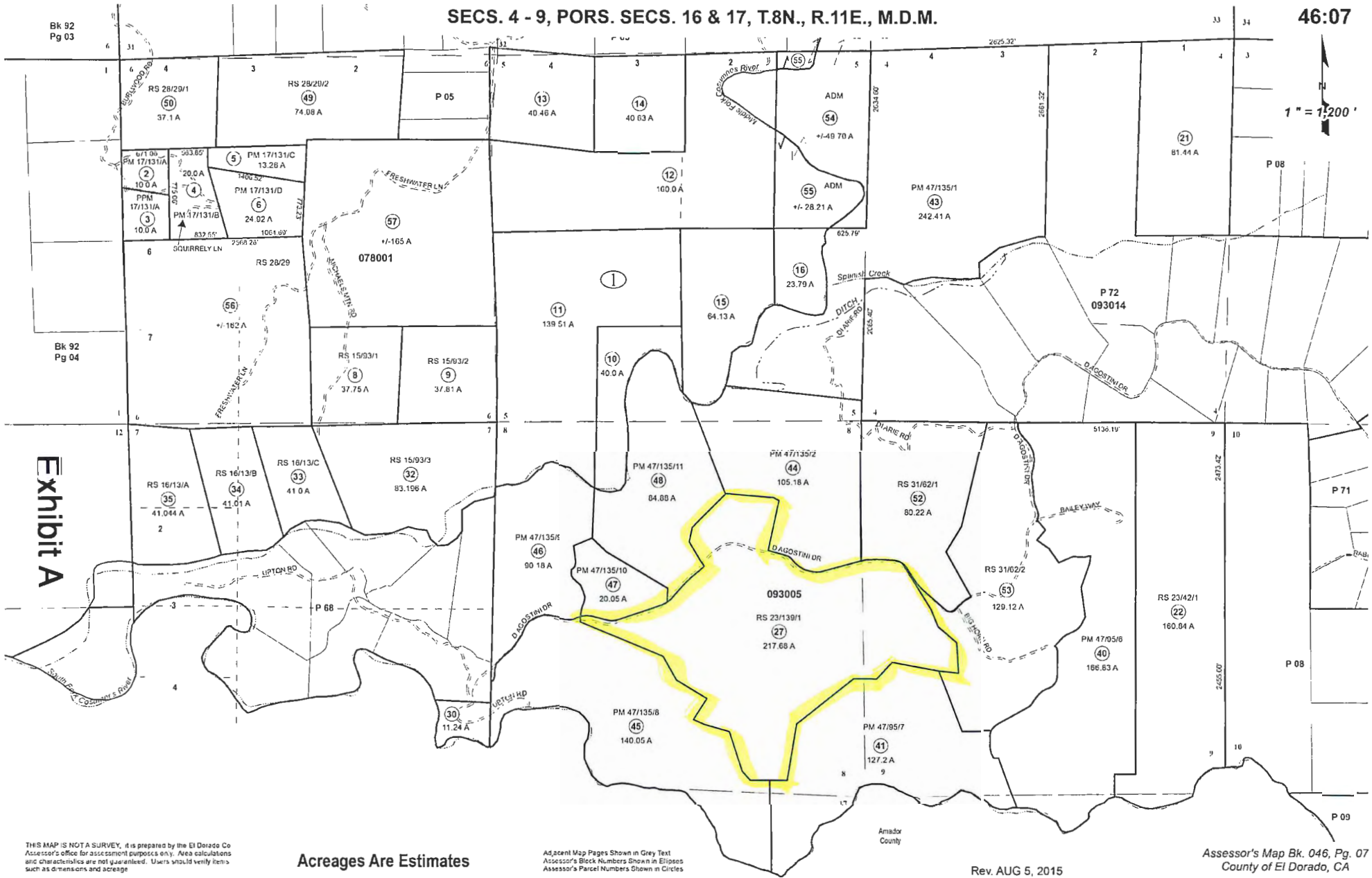

Bk 92  
Pg 03

Bk 92  
Pg 04

Exhibit A

THIS MAP IS NOT A SURVEY, it is prepared by the El Dorado Co Assessor's office for assessment purposes only. Area calculations and characteristics are not guaranteed. Users should verify items such as dimensions and acreage

Acreages Are Estimates

Adjacent Map Pages Shown in Grey Text  
Assessor's Block Numbers Shown in Ellipses  
Assessor's Parcel Numbers Shown in Circles

Rev. AUG 5, 2015

Assessor's Map Bk. 046, Pg. 07  
County of El Dorado, CA