

UNITED STATES DEPARTMENT OF AGRICULTURE
FOREST SERVICE

ELDORADO NATIONAL FOREST
PLACERVILLE, CALIFORNIA

RECEIVED

AUG 27 2 04 PM '63



ADDRESS REPLY TO
FOREST SUPERVISOR
AND REFER TO

BOARD OF SUPERVISORS 2730
EL DORADO COUNTY

August 26, 1963

Road R/W, 8/22/63
El Dorado County

El Dorado County Board of Supervisors
495 Main Street
Placerville, California

Gentlemen:

Reference Barbara Cook's letter of August 21st.

We enclose for your a file a fully executed copy of the Special Use Permit dated August 22, 1963 covering the administration and maintenance of the Eastside Road from Peavine Ridge to Robbs Saddle. By separate letter we are also furnishing a copy to Road Commissioner Art Cort.

Sincerely yours,

DOUGLAS R. LEISZ
Forest Supervisor

Enclosure

cc - Pacific

By

R. C. Bangsberg
R. C. Bangsberg

2730

Eldorado Forest
Road R/W

Placerville, California

California, El Dorado County

August 22, 1963
(Date)

SPECIAL USE PERMIT

In accordance with Regulations U-11 and U-14 of the U. S. Department of Agriculture, Forest Service Manual, the County of El Dorado, State of California, is hereby granted a Special Use Permit for a right-of-way over certain Government lands for the purposes and subject to the conditions set forth below, which shall apply to the entire right-of-way both on federally owned lands and on privately owned lands over which the right-of-way is granted. As used herein the word road shall include the actual road or highway, bridges, culverts, supports, and all appurtenances to the said road.

(1) Said right-of-way shall be 66 feet wide on Government land (33 feet on each side of the center line of the traveled way), or such width through private property as may have been granted to the U. S. Government for such roads all as shown on the attached map and more particularly described as follows:

<u>U.S.F.S. Road Number and Name</u>	<u>Length</u>	<u>Termini</u>
Eastside Road (Ice House Rd.) 13N14	8 Miles	Peavine Ridge to Robbs Saddle

Portions of Sections 2, 11, 15, T. 11 N., R. 14 E., and Sections 3, 10, 11, 12, 13, 23, 24, 35, T. 12 N., R. 14 E., M.D.M., as shown colored in red and green on attached map. (Purple and orange colored road sections are not included in this permit since these are County roads or County owned rights-of-way on private land.)

(2) Said roads shall be administered by said County as a portion of their official road system for use by the general public without charge therefor.

(3) The permittee shall maintain said roads in good, safe and serviceable condition, at least to their present standard. It may perform all work and activities necessary for such purposes and may also make minor improvements to the existing roads on said right-of-way.

(4) The permittee shall comply with the Rules and Regulations of the Secretary of Agriculture governing National Forests and with all applicable State and federal laws. Permittee agrees that it, its agents, representatives, contractors, and sub-contractors will take all reasonable precautions to avoid damage to timber, young growth and watershed cover, and to undertake diligently suppression action in the event of fire resulting from the work covered in this instrument.

(5) This permit shall be issued free of charge and shall continue until terminated on 30 days' notice by either party in writing.

(6) This permit shall have no force and effect until the permittee has signified his acceptance of its provisions and conditions by signing below and returning the signed copies to the Forest Supervisor of the Eldorado National Forest for final approval.

(7) Additional National Forest roads may be added by the Eldorado National Forest Supervisor to this permit by letter amendment upon official written request by the El Dorado County Board of Supervisors.

Aug 22 1963
(Date)

Douglas Lutz
Forest Supervisor
Eldorado National Forest

This permit is hereby duly accepted on behalf of the County of El Dorado by proper and appropriate authority, and the permittee hereby agrees to abide by and conform with all of the conditions therein.

EL DORADO COUNTY BOARD OF SUPERVISORS

By John Negotini

Title Chairman, Board of Supervisors

August 19, 1963
(Date)

ATTEST:
RUTH LANG, County Clerk

By Ruth Lang
Clerk to the Board

LEGI

- U.S. Highway Route
- State Highway Route
- County or Open Road
- Forest Highway and Development Road
- Existing Landing Field (Planned)
- Existing Helipoint (Planned)
- Planned Highway or Road
- Planned Trail
- Road Section Termini
- County Line Boundary
- National Forest Boundary
- Ranger District Boundary
- Working Circle Boundary
- Found Section Corner
- Existing Highway or Road
- Existing Trail
- Private Land within N.F.

M. D. ¹¹⁰ MER., T. 12 N., R. 14 E.

Eldorado National FOREST

Pacific Ranger District

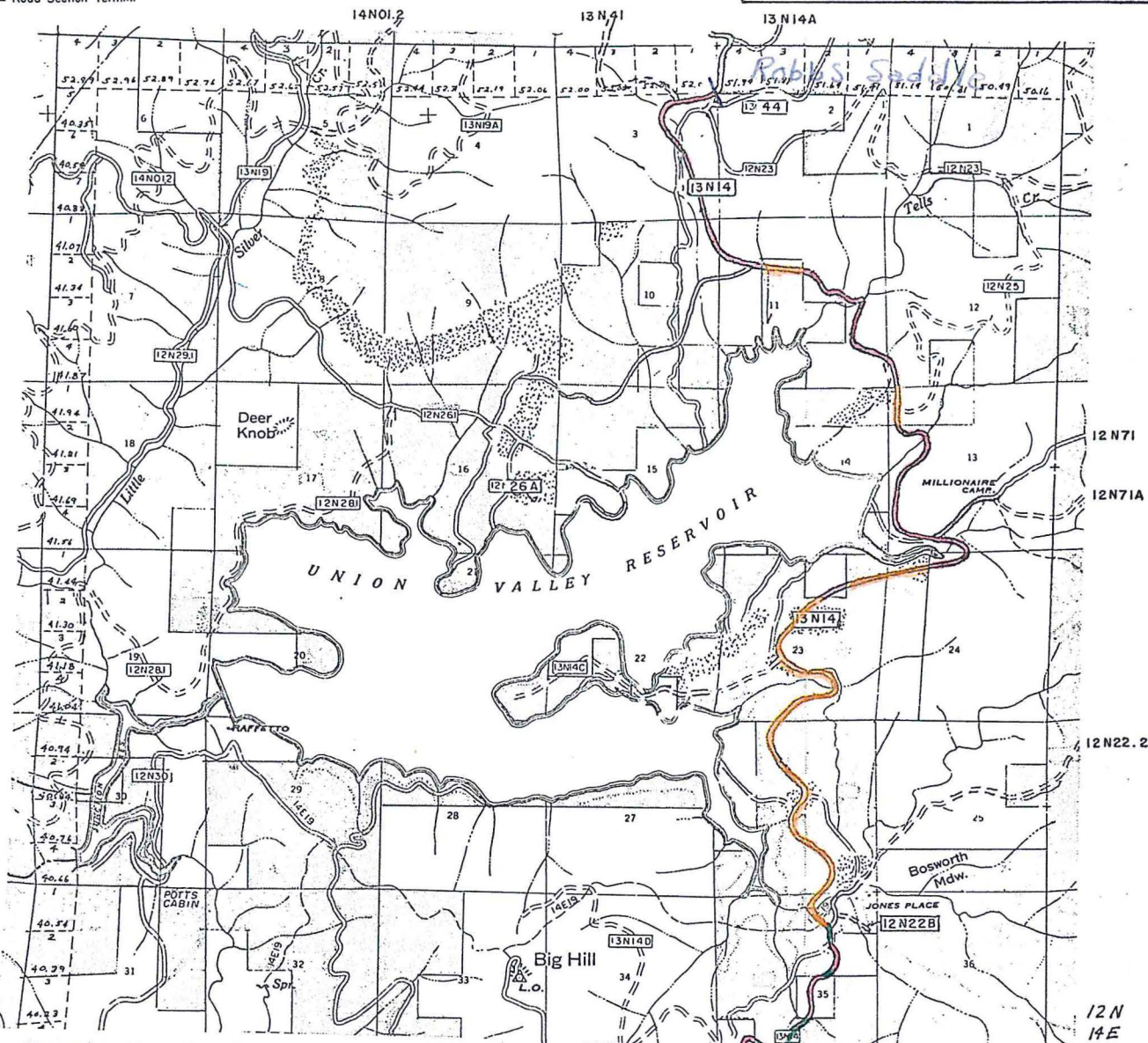

Special Use Permit For Road - El Dorado Co.
(Peavine Ridge to Robbs Saddle)

Date _____

LEGEND

Roads included in this Permit

- Road on U. S. Land
- Road on Private Land
(Rights of Way Granted United States)
- Roads not included in this Permit
- Road on Private Land
(Rights of Way Granted El Dorado Co.)
- Road on Private Land
(Old County Road - No Rights of Way)

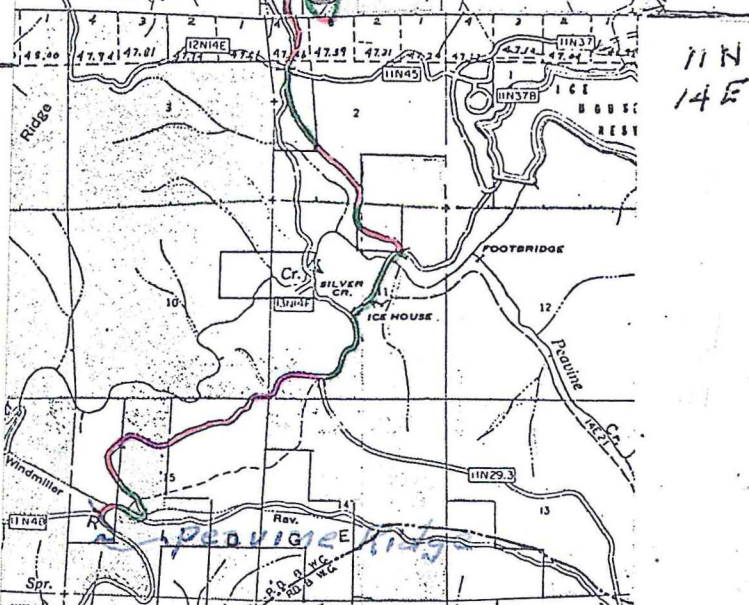

LHR 246-4
Eastside Rd

UNITED STATES DEPARTMENT OF AGRICULTURE
FOREST SERVICE

RECEIVED ELDORADO NATIONAL FOREST
PLACERVILLE, CALIFORNIA

JUN 17 9 23 AM '64
BOARD OF SUPERVISORS
EL DORADO COUNTY

IN REPLY REFER TO

2730
Road R/W, 6/10/64
El Dorado County
Robbs Saddle-Loon Lake

June 16, 1964

El Dorado County Board of Supervisors
495 Main Street
Placerville, California

Gentlemen:

Enclosed is the original fully executed copy of the above Special Use Permit for the section of the Eastside Road from Robbs Saddle to Loon Lake. Executed copies are being furnished Sacramento Municipal Utility District and Michigan-California Lumber Company.

Sincerely yours,

R. C. Bangsberg
R. C. BANGSBERG
Lands Officer

Enclosure

cc - SMUD
Michigan-Calif. Lbr. Co.
Art Cort
Pacific



ELDORADO NATIONAL FOREST
ROAD RIGHT OF WAY
EL DORADO COUNTY

June 10, 1964

SPECIAL USE PERMIT

- 1) Permission is hereby granted to the County of El Dorado of the State of California, hereinafter called the Permittee, to use the following described lands and improvements:

U. S. Forest Service Roads No. 17N12 Ice House Road, and No. 14N01 Loon Lake Road, approximately 4 miles in length from Robbs Saddle to Loon Lake.

traversing portions of Sections 2 and 3, T. 12 N., R. 14 E., and Sections 13, 23, 27 and 34, T. 13 N., R. 14 E., and Sections 17, 18, 19, T. 13 N., R. 15 E., M.D.B.&M., as shown by segments of road colored green on the map attached hereto, marked Exhibit A and made a part hereof. (Note: The segments of road colored red are not a part of this permit since they are on private lands over which El Dorado County has acquired rights of way.)

- 2) The width of said right of way shall be 66 feet, being 33 feet on either side of the centerline of said roads. As used herein the word road includes the actual road or highway, bridges, culverts, supports, and all appurtenances to said road.
- 3) This permit is issued free pursuant to Regulations U-11 and U-14 of the United States Department of Agriculture and in accordance with the Cooperative Agreement for the Construction, Operation, and Maintenance of the Loon Lake Road-Union Valley Reservoir entered into on June 5, 1961 by and between Sacramento Municipal Utility District, Michigan-California Lumber Company, United States Forest Service, and County of El Dorado, the provisions of which are made a part hereof.
- 4) Sacramento Municipal District as holder of F.P.C. License 2101 which includes within its project boundary the road covered by this permit shall consent to the issuance of this permit by endorsement at the end thereof.
- 5) Said roads shall be administered by said County, as a portion of its official road system, for use by the general public without charge therefor.

- 6) The County shall maintain said roads in good, safe and serviceable condition, equal to their present standard. It may perform all work and activities necessary for such purposes and may also make minor improvements to the existing roads on said right-of-way.
- 7) The County, in exercising the privileges granted by this permit, shall comply with the rules and regulations of the Department of Agriculture and all Federal and State laws and regulations which are applicable to the area or operations covered by this permit.
- 8) The County agrees that it or its agents, representatives, contractors, and subcontractors will take all reasonable precaution to avoid damage to timber, young growth, and brush cover.
- 9) The County shall take all reasonable precautions to prevent and suppress forest fires. No material shall be disposed of by burning in open fires during the closed season established by law or regulation without a written permit from the forest officer in charge.
- 10) This permit is subject to all valid rights existing on this date.
- 11) This permit may be terminated upon breach of any of the conditions herein or upon cancellation or termination of the above-described Cooperative Agreement made a part hereof.
- 12) This permit is not transferable.
- 13) No member of or Delegate to Congress or Resident Commissioner shall be admitted to any share or part of this Agreement or to any benefits that may arise herefrom unless it is made with a corporation for its general benefit.

CHAS. A. CONNAUGHTON,
Regional Forester

June 10, 1964

(Date)

By Joseph J. Flynn
Acting

This permit is hereby duly accepted on behalf of the County of El Dorado by proper and appropriate authority, and the permittee hereby agrees to abide by and conform with all of the conditions therein.

EL DORADO COUNTY BOARD OF SUPERVISORS

By John M. Caswell
Title Chairman, Board of Supervisors

June 1, 1964
(Date)

ATTEST:
RUTH LANG, County Clerk

By Barbara S. Cook
Clerk to the Board

We agree to the issuance of this permit.

SACRAMENTO MUNICIPAL UTILITY DISTRICT

By Paul Shouse
Title GENERAL MGR. & CHIEF ENGINEER

MAY 5 1964
(Date)

Handwritten initials

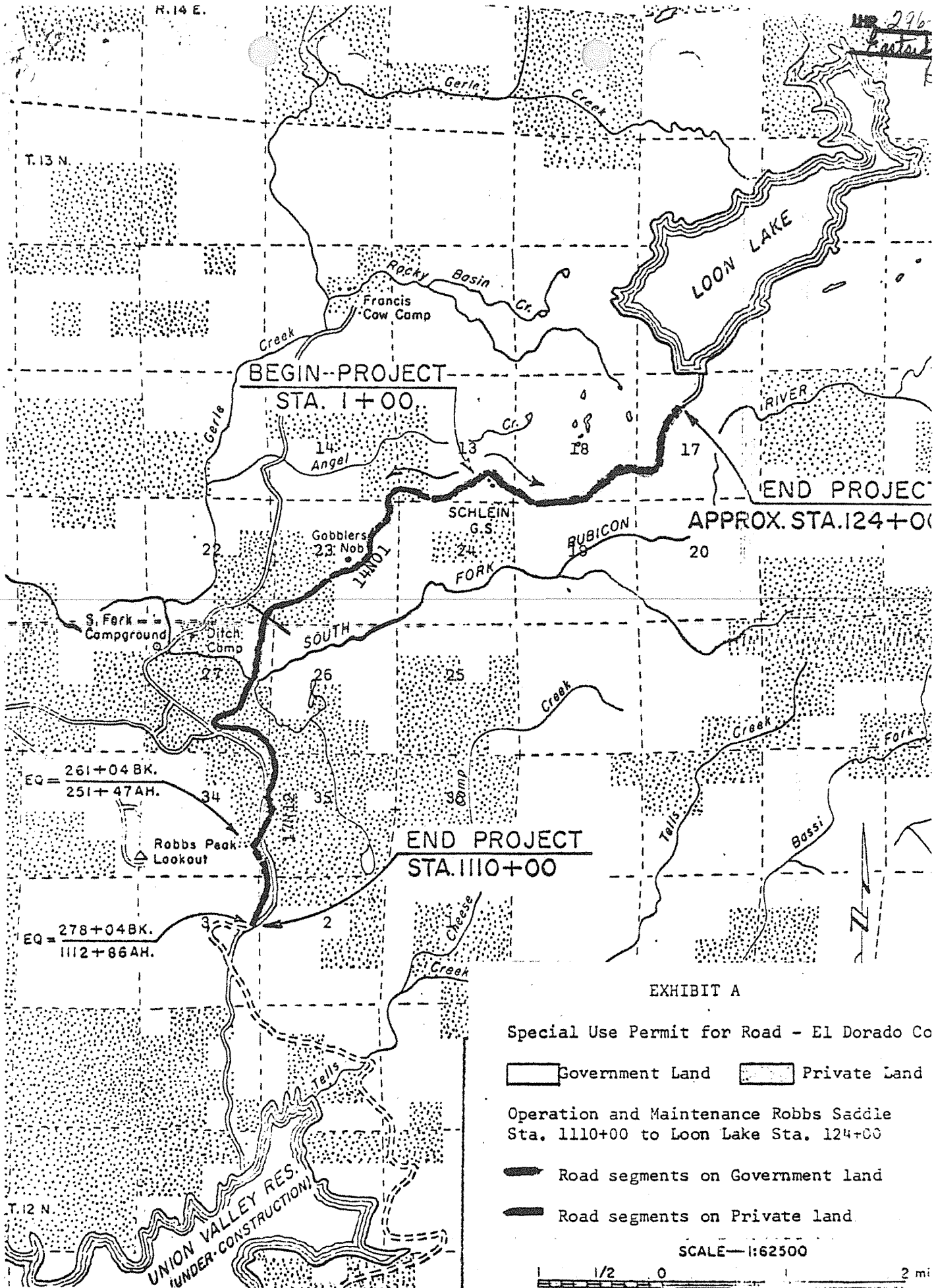

EXHIBIT A

Special Use Permit for Road - El Dorado Co

Government Land
 Private Land

Operation and Maintenance Robbs Saddle Sta. 1110+00 to Loon Lake Sta. 124+00

Road segments on Government land

Road segments on Private land

SCALE—1:62500

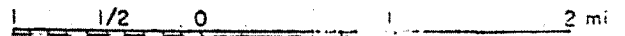

October 23, 1964

Mr. A. T. Hildman
General Manager
Michigan-California Lumber Company
Camino, California 95709

Dear Mr. Hildman:

Enclosed please find a copy of the Grant of Right of Way Easement for existing Forest Development Roads #17N12 and #14N01 of the United States Forest Service, which was approved by the Board of Supervisors of the County of El Dorado at a regular meeting held Monday, October 19, 1964.

This document has been properly recorded in the County Recorder's Office.

Very truly yours,

Clerk to the Board

rg

cc: Douglas R. Leisz
Harold Engstrom
E. K. Davis

1
2
3
4
5
6
7
8
9
10
11
12
13
14
15
16
17
18
19
20
21
22
23
24
25
26
27
28
29
30
31
32

RESOLUTION NO. 296-65

WHEREAS, the County entered into cooperative agreements with Sacramento Municipal Utility District, United States Forest Service and Michigan-California Lumber Company, dated October 25, 1960, June 5, 1961 and May 28, 1962 (amended August 15, 1962), to provide for the construction, operation and maintenance of a road from a point on Highway 50, known as Riverton, to a point in the vicinity of Loon Lake; and

WHEREAS, such road has been constructed and is now in operation and the Forest Service and Michigan-California Lumber Company have provided the County with the necessary permits and easements pursuant to such agreements; and

WHEREAS, the County has inspected said roads and appurtenant structures and has found that they were constructed in accordance with the standards set forth in said agreements;

NOW, THEREFORE, BE IT RESOLVED BY THE BOARD OF SUPERVISORS OF EL DORADO COUNTY that the road, including appurtenant structures, described in the agreements referred to herein is hereby accepted by the County as a part of the road system of El Dorado County, and, further, said road is accepted as a complete replacement for all County roads which were inundated or rendered unusable by Union Valley Reservoir. The County hereby acknowledges its responsibility for the administration of said road and performance of normal maintenance thereon to the same extent as it shall provide maintenance on other comparable roads in El Dorado County, snow removal excepted.

DATE	COPIES SENT TO:
11/25/65	Co. Counsel (2) ^{one for} SMUD
"	Lead
"	LLH

1
2
3
4
5
6
7
8
9
10
11
12
13
14
15
16
17
18
19
20
21
22
23
24
25
26
27
28
29
30
31
32

PASSED AND ADOPTED by the Board of Supervisors of El Dorado County at a regular meeting of said Board held on the 22nd day of November, 1965, by the following vote of said Board:

AYES: Supervisors Joseph D. Ronzone, R. G. Chism, and Raymond E. Lawyer

NOES: None

ABSENT: Supervisors W. C. Worrell and H. F. Walker

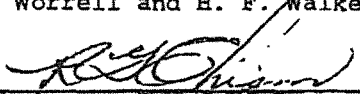
Chairman, Board of Supervisors

ATTEST:

RUTH LANG, County Clerk

By 
Deputy