

DEVELOPMENT SERVICES DEPARTMENT

COUNTY OF EL DORADO

<http://www.co.el-dorado.ca.us/devservices>



PLACERVILLE OFFICE:
2850 FAIRLANE COURT PLACERVILLE, CA 95667
BUILDING (530) 621-5315 / (530) 622-1708 FAX
bdgdept@co.el-dorado.ca.us
PLANNING (530) 621-5355 / (530) 642-0508 FAX
planning@co.el-dorado.ca.us
Counter Hours: 8:00 AM to 4:00 PM

LAKE TAHOE OFFICE:
3368 LAKE TAHOE BLVD. SUITE 302
SOUTH LAKE TAHOE, CA 96150
(530) 573-3330
(530) 542-9082 FAX
tahoebuild@co.el-dorado.ca.us
Counter Hours: 8:00 AM to 4:00 PM

TO: Board of Supervisors

FROM: Lillian MacLeod, Senior Planner

DATE: July 29, 2009

RE: Appeal of Design Review DR00-0011-A-2: 76 Gas Station/Circle K Mini Mart

In response to the letter of July 24, 2009 from Dale Smith representing *Friends of the Shingle Springs Interchange, Inc.* in the above appeal, the applicant has submitted corrected copies of Figures 2.0-3 and 2.0-4, as shown in the following attachments. The corrections are as a result of a drafting error and are consistent with the analysis and findings in the Final EIR. The attached corrections to Figures 2.0-3 and 2.0-4 will be added as an amendment to the document, *Corrections to the Final EIR*, which was accepted by the Planning Commission as part of the project's approval on June 25, 2009.

H:\Design Review\DR00-11\Appeals\BOS memo re Figure exhibit corrections.doc

09.1017.C.7

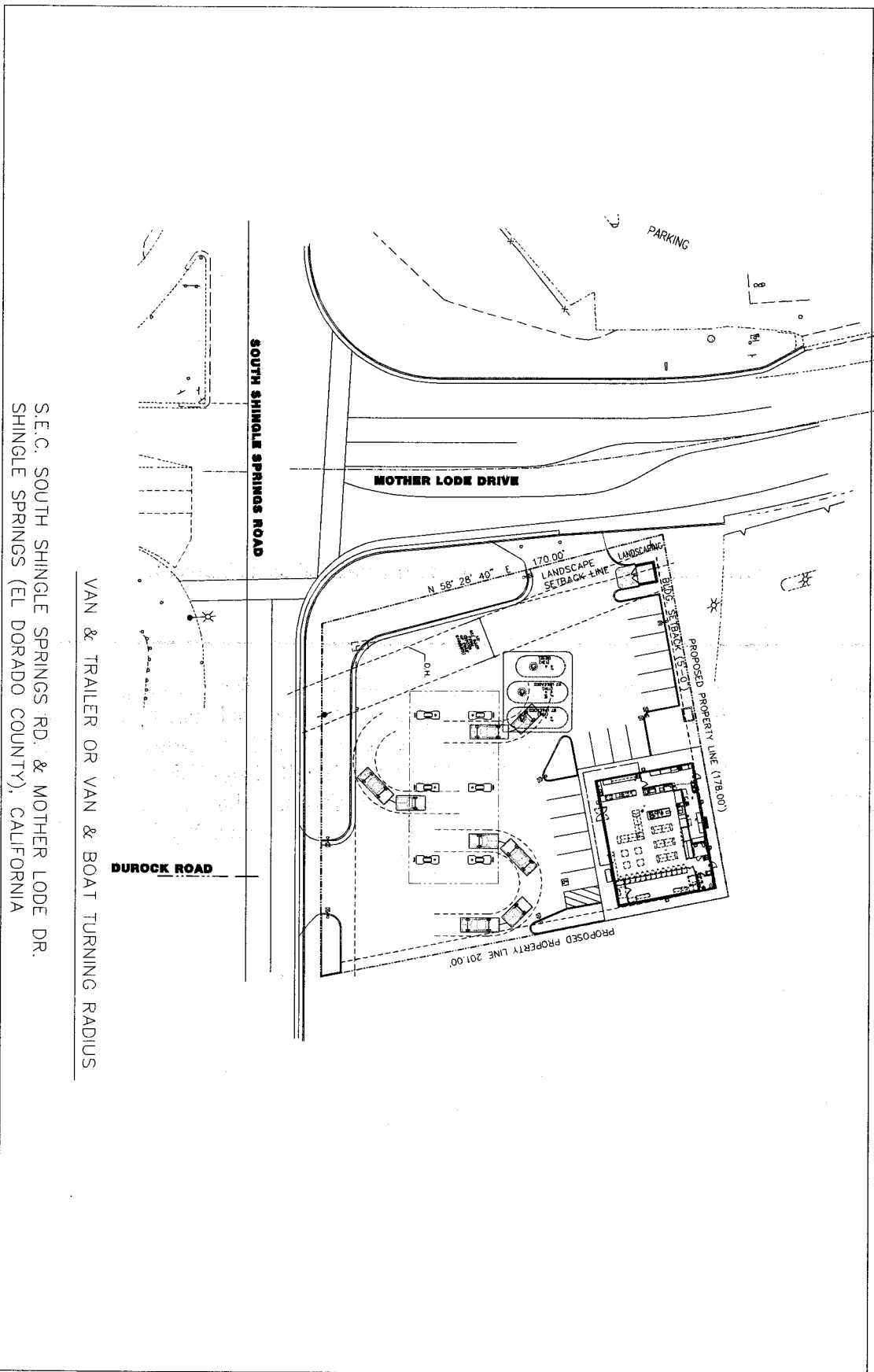
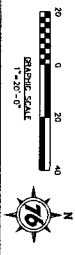

S.E.C. SOUTH SHINGLE SPRINGS RD. & MOTHER LODGE DR.
 SHINGLE SPRINGS (EL DORADO COUNTY), CALIFORNIA

VAN & TRAILER OR VAN & BOAT TURNING RADIUS

RV Turn Radius Around Fueling Island
Figure 20-3
PMC

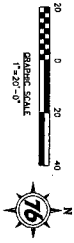

S.E.C. SOUTH SHINGLE SPRINGS RD. & MOTHER LODGE DR.
SHINGLE SPRINGS (EL DORADO COUNTY), CALIFORNIA

TRUCK-TANKER PLAN

