

# POR. W 1/2 SEC. 6, T.9N., R.10E., M.D.M. S. POR. SHINGLE SPRINGS TOWNSITE

90:04

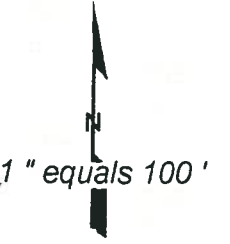

Bk 90 Pg 06

Bk 90 Pg 03

Bk 90  
Pg 43

Bk 90 Pg 05

Bk 90 Pg 46

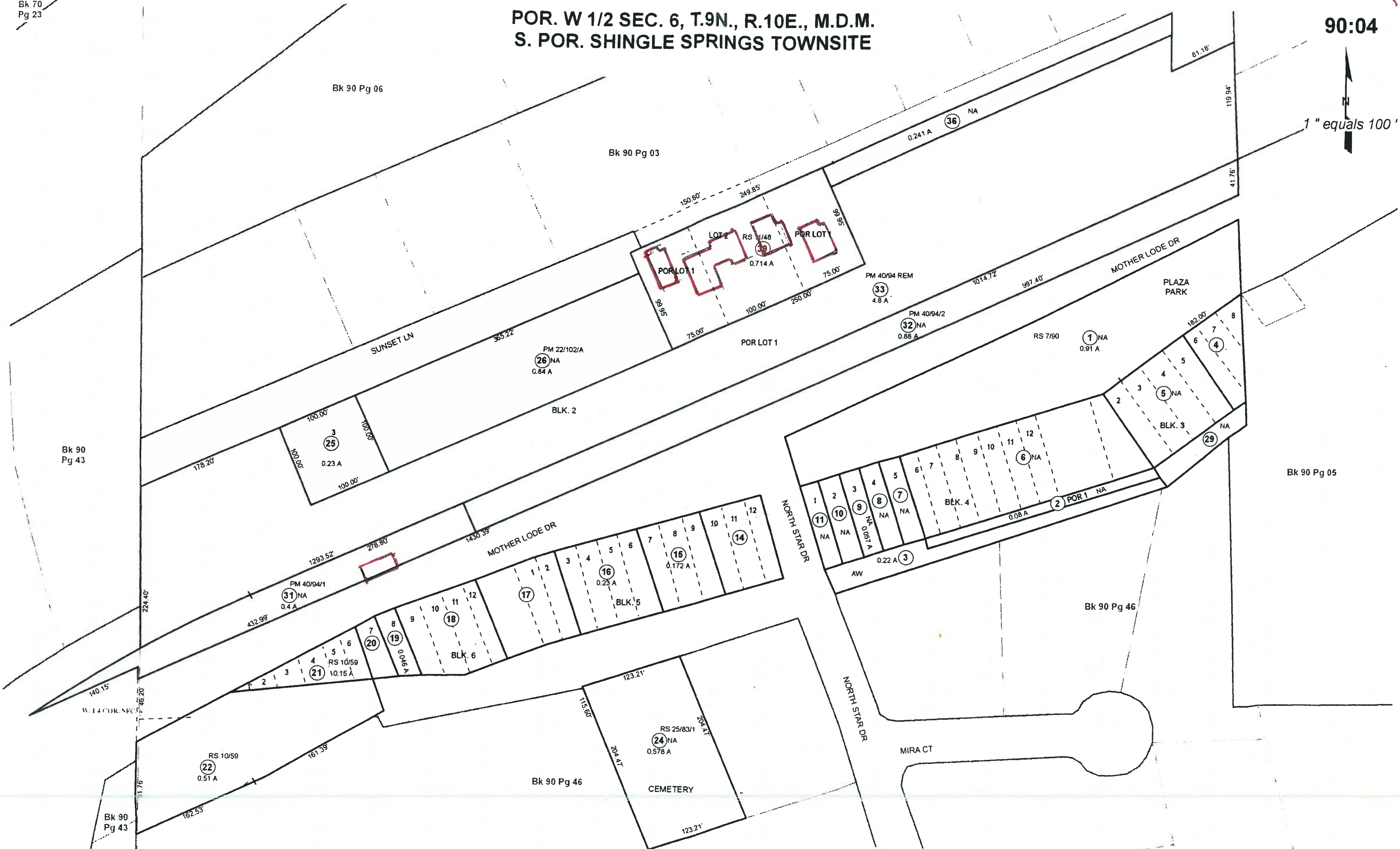

**Acreages Are Estimates**

Adjacent Map Pages Shown in Grey Text  
Assessor's Block Numbers Shown in Ellipses  
Assessor's Parcel Numbers Shown in Circles

10-0931.B.1

THIS MAP IS NOT A SURVEY. It is prepared by the El Dorado Co. Assessor's office for assessment purposes only. Area calculations and characteristics are not guaranteed. Users should verify items such as dimensions and acreage.



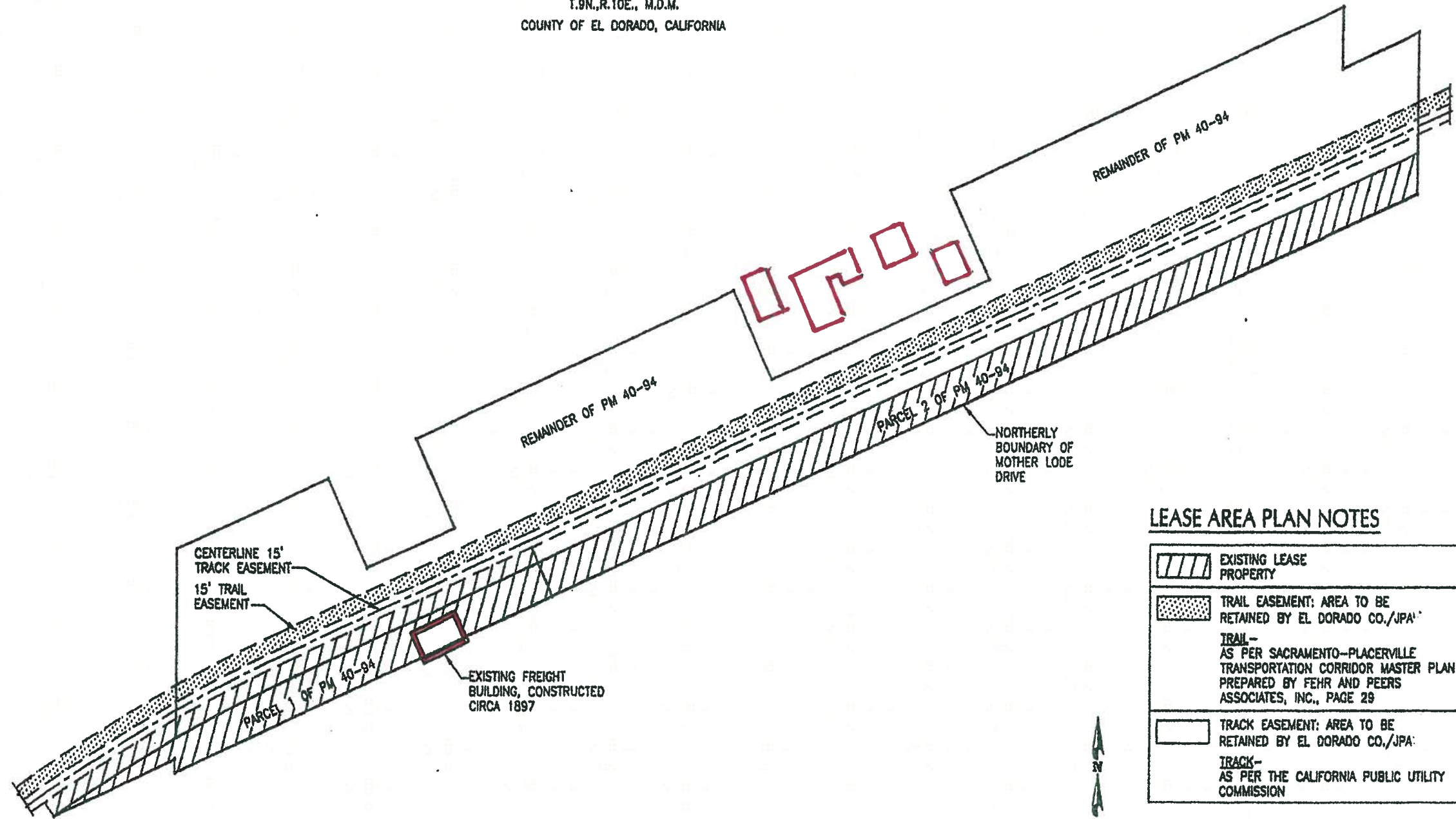

Rev3. Sept. 14, 2006

Assessor's Map Bk. 090, Pg. 04  
County of El Dorado, CA

PARCEL MAP BOOK 40 @ PAGE 94  
 A PORTION OF THE  
 NW¼ OF SECTION 6  
 T.9N., R.10E., M.D.M.  
 COUNTY OF EL DORADO, CALIFORNIA



LEASE AREA PLAN NOTES

	EXISTING LEASE PROPERTY
	TRAIL EASEMENT: AREA TO BE RETAINED BY EL DORADO CO./JPA'
	TRACK EASEMENT: AREA TO BE RETAINED BY EL DORADO CO./JPA'
	TRACK - AS PER THE CALIFORNIA PUBLIC UTILITY COMMISSION
	TRAIL - AS PER SACRAMENTO-PLACERVILLE TRANSPORTATION CORRIDOR MASTER PLAN PREPARED BY FEHR AND PEERS ASSOCIATES, INC., PAGE 29

REVISIONS
APPROVALS

SHINGLE SPRINGS STATION  
 MOTHER LODGE DRIVE, CA  
 LEASE AREA  
 A.P.N.: 090-040-91-32,33

DATE	07-31-08
JOB NO.	00
DRAWN	XX
CHECKED	XX
DESIGNED	XX
IN CHARGE	XX

*Southern Pacific Depot, motor car and passenger*



Photograph 3: View of the Shingle Springs Southern Pacific Depot, circa 1915.

Approved  
*al*

