SHERIFF

El Dorado County Sheriff's Office
Recommended FY 2014/2015 Budget
(371 FTEs)

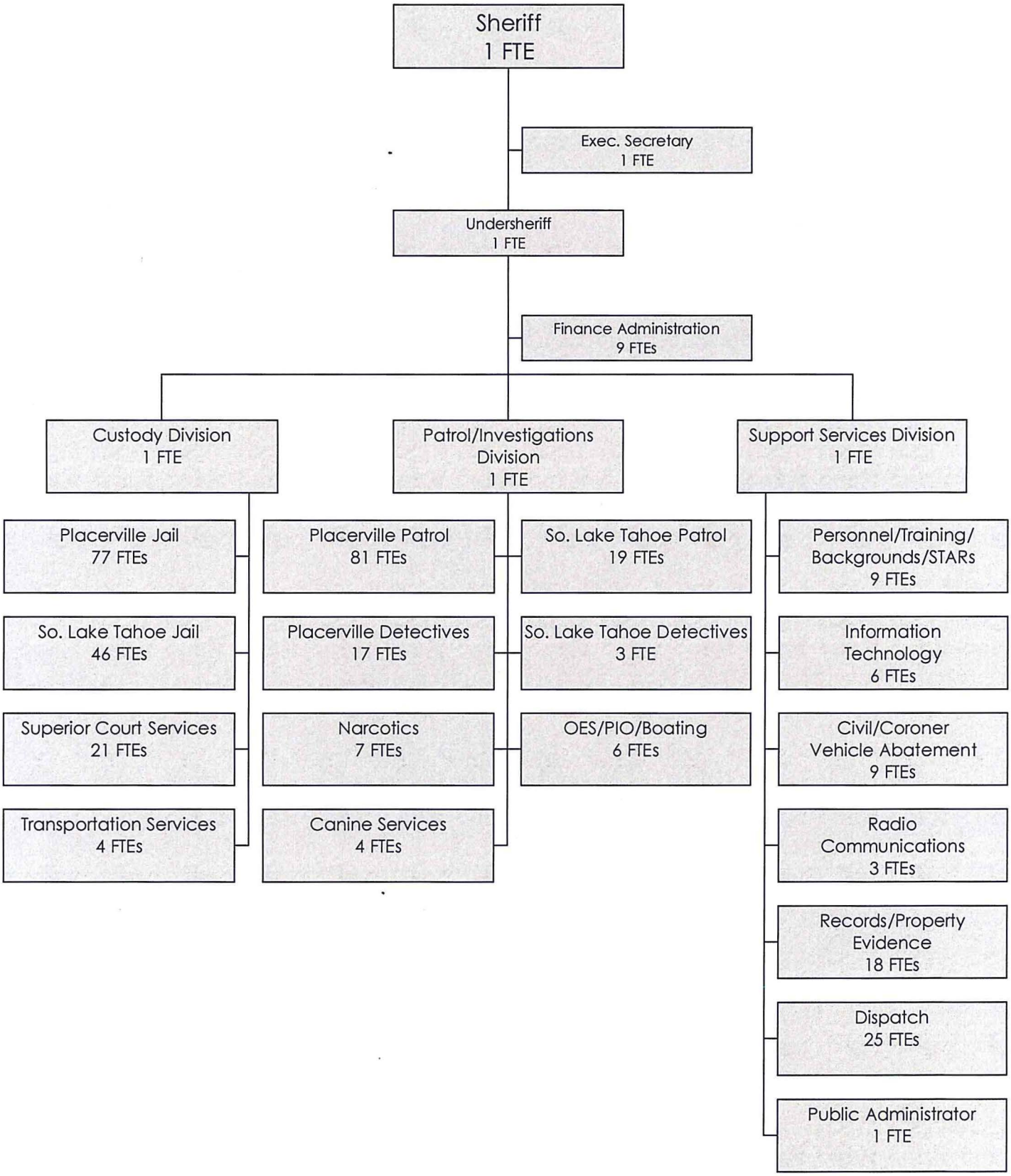

4/18/2014