

STATION 115 + 00

IMPROVEMENT PLANS FOR PROMONTORY SOPHIA PARKWAY EXTENSION STATION 54+48.52 TO 115+00

EL DORADO COUNTY, CALIFORNIA
CITY OF FOLSOM

CFD 2001-1
TM-98-1556-57

LEGEND



PROPOSED, EXISTING AND REMOVED UTILITIES SHALL BE SHOWN AS FOLLOWS:
 1.2. OTHER UTILITIES SHALL BE SHOWN AS FOLLOWS:
 1.3. EXISTING UTILITIES SHALL BE SHOWN AS FOLLOWS:
 1.4. EXISTING UTILITIES SHALL BE SHOWN AS FOLLOWS:
 1.5. EXISTING UTILITIES SHALL BE SHOWN AS FOLLOWS:
 1.6. EXISTING UTILITIES SHALL BE SHOWN AS FOLLOWS:
 1.7. EXISTING UTILITIES SHALL BE SHOWN AS FOLLOWS:
 1.8. EXISTING UTILITIES SHALL BE SHOWN AS FOLLOWS:
 1.9. EXISTING UTILITIES SHALL BE SHOWN AS FOLLOWS:
 1.10. EXISTING UTILITIES SHALL BE SHOWN AS FOLLOWS:

EXIST.
EMP. R. RANCI
CITY OF FOLSOM

UTILITY REPRESENTATIVE	DATE	APPROVED	DATE
...

PERMITS
 ALL PERMITS SHALL BE OBTAINED PRIOR TO CONSTRUCTION.
 ALL PERMITS SHALL BE OBTAINED PRIOR TO CONSTRUCTION.
 ALL PERMITS SHALL BE OBTAINED PRIOR TO CONSTRUCTION.



PERMITS
 ALL PERMITS SHALL BE OBTAINED PRIOR TO CONSTRUCTION.
 ALL PERMITS SHALL BE OBTAINED PRIOR TO CONSTRUCTION.
 ALL PERMITS SHALL BE OBTAINED PRIOR TO CONSTRUCTION.

NO.	DESCRIPTION	DATE	BY
1
2
3
4
5
6
7
8
9
10

NOTES
 1. THE PROJECT IS A PROJECT AS PART OF THE PROMONTORY VILLAGE IMPROVEMENTS.
 2. THE PROJECT IS A PROJECT AS PART OF THE PROMONTORY VILLAGE IMPROVEMENTS.
 3. THE PROJECT IS A PROJECT AS PART OF THE PROMONTORY VILLAGE IMPROVEMENTS.
 4. THE PROJECT IS A PROJECT AS PART OF THE PROMONTORY VILLAGE IMPROVEMENTS.
 5. THE PROJECT IS A PROJECT AS PART OF THE PROMONTORY VILLAGE IMPROVEMENTS.

NOTES
 1. THE PROJECT IS A PROJECT AS PART OF THE PROMONTORY VILLAGE IMPROVEMENTS.
 2. THE PROJECT IS A PROJECT AS PART OF THE PROMONTORY VILLAGE IMPROVEMENTS.
 3. THE PROJECT IS A PROJECT AS PART OF THE PROMONTORY VILLAGE IMPROVEMENTS.
 4. THE PROJECT IS A PROJECT AS PART OF THE PROMONTORY VILLAGE IMPROVEMENTS.
 5. THE PROJECT IS A PROJECT AS PART OF THE PROMONTORY VILLAGE IMPROVEMENTS.

APPROVED
 CITY OF FOLSOM
 EL DORADO COUNTY
 DATE: 8-11-09

APPROVED
 EL DORADO COUNTY
 DATE: 8-11-09

APPROVED
 DATE: 8-11-09

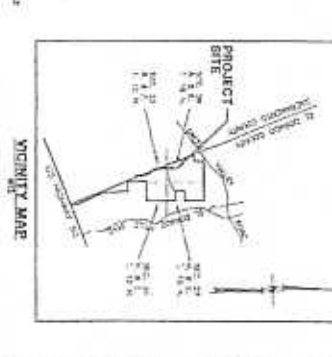

STATION 54 + 48.52