

THIS MAP IS NOT A SURVEY, It is prepared by the El Dorado Co. Assessor's office for assessment purposes only.

NOTE - Assessor's Block Numbers Shown in Ellipses Assessor's Parcel Numbers Shown in Circles

Assessor's Map Bk. 26 - Pg. 05
County of El Dorado, California

08-9/ RECORD OF SURVEY
 LOT 1, SECTION 32, T.13N., R.10E., M.D.M.
 CITY OF SOUTH LAKE TAHOE NOVEMBER, 1988
 EL DORADO COUNTY, CALIFORNIA SCALE: 1"=100'
 SHEET 1 OF 2

15-9/

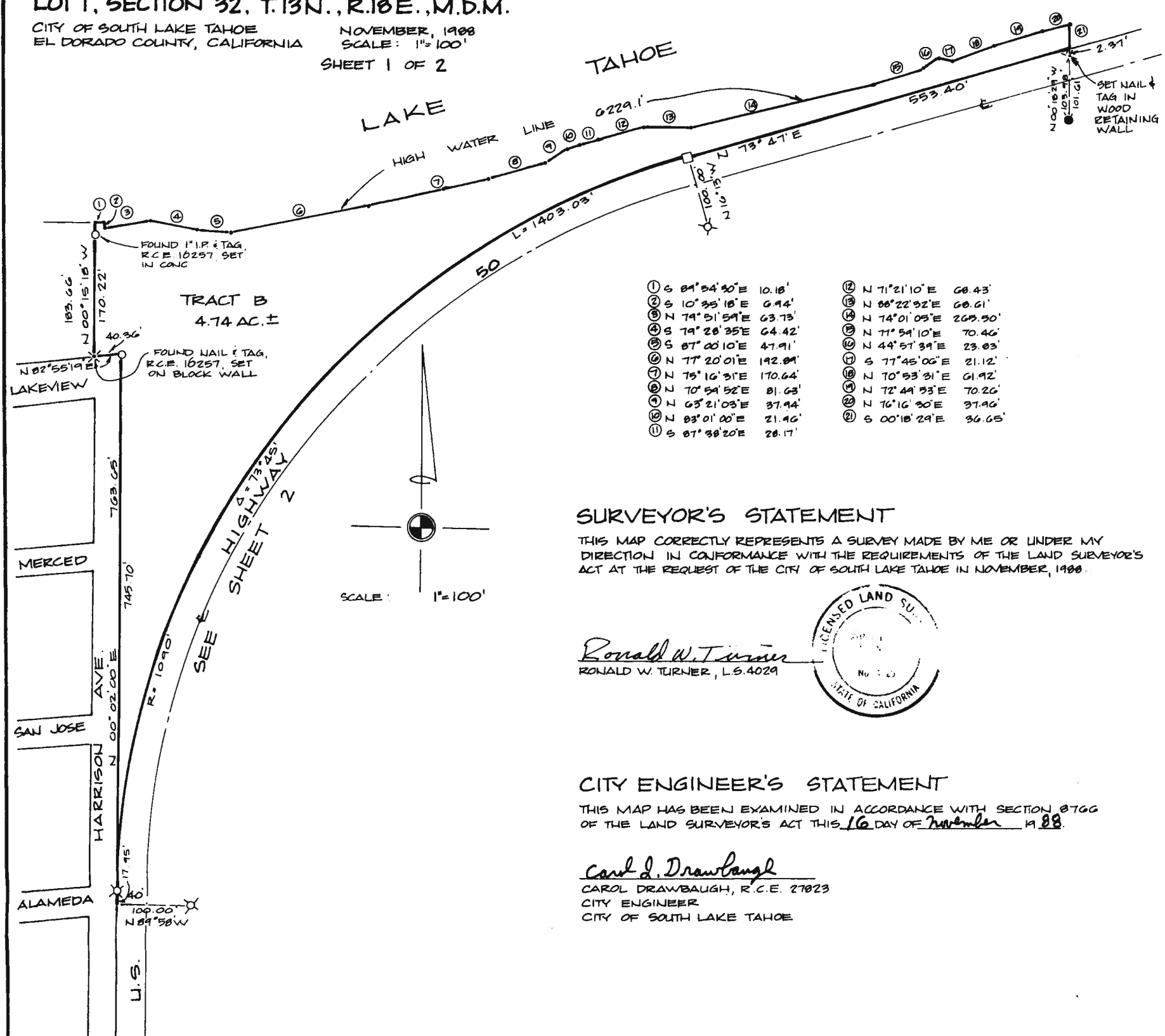

①	S 81°54'30"E	10.18'	⑭	N 71°21'10"E	68.43'
②	S 10°35'18"E	6.94'	⑮	N 88°22'32"E	68.61'
③	N 79°51'59"E	63.73'	⑯	N 74°01'05"E	263.30'
④	S 79°28'35"E	64.42'	⑰	N 71°59'10"E	70.46'
⑤	S 87°00'10"E	47.91'	⑱	N 44°57'39"E	23.83'
⑥	N 77°20'01"E	192.84'	⑲	S 77°45'06"E	21.12'
⑦	N 75°16'31"E	170.64'	⑳	N 70°53'31"E	61.92'
⑧	N 70°59'52"E	81.63'	㉑	N 72°49'33"E	70.26'
⑨	S 63°21'03"E	37.94'	㉒	N 76°16'30"E	37.96'
⑩	S 83°01'00"E	21.46'	㉓	S 00°18'29"E	36.65'
⑪	S 87°38'20"E	28.17'			

SURVEYOR'S STATEMENT

THIS MAP CORRECTLY REPRESENTS A SURVEY MADE BY ME OR UNDER MY DIRECTION IN CONFORMANCE WITH THE REQUIREMENTS OF THE LAND SURVEYOR'S ACT AT THE REQUEST OF THE CITY OF SOUTH LAKE TAHOE IN NOVEMBER, 1988.

Ronald W. Turner
 RONALD W. TURNER, L.S. 4029



CITY ENGINEER'S STATEMENT

THIS MAP HAS BEEN EXAMINED IN ACCORDANCE WITH SECTION 8766 OF THE LAND SURVEYOR'S ACT THIS 16 DAY OF November 1988.

Carol J. Drawbaugh
 CAROL DRAWBAUGH, R.C.E. 27823
 CITY ENGINEER
 CITY OF SOUTH LAKE TAHOE

LEGEND:

- △ ... FOUND BLM BRASS CAP 1961
- ... FOUND 1/4" C.I.P., L.S. 2403, 1967
- ... FOUND 6"X6" CONC. HWY MON.
- ... FOUND 3/4" I.P. & ALUM. CAP, L.S. 4029, 1983
- ... SET 3/4" I.P. & ALUM. CAP, L.S. 4029, 1988
- ☆ ... SET 2" ALLUM. I.P. & CAP, L.S. 4029, 1988

BASIS OF BEARINGS:

THE MERIDIAN OF THIS SURVEY IS IDENTICAL TO THAT OF U.S. HIGHWAY 50 CONSTRUCTION PLANS, DATED 1957.

COUNTY RECORDER'S STATEMENT:

FILED THIS 16 DAY OF Nov. 1988, AT 10:00 O'CLOCK A. M.
 IN BOOK 16 OF RECORD OF SURVEYS AT PAGE 30 AT THE
 REQUEST OF THE CITY OF SOUTH LAKE TAHOE.

DOCUMENT NUMBER 65452

Dorothy Carr
 DOROTHY CARR
 COUNTY RECORDER
 COUNTY OF EL DORADO

BY: _____
 DEPUTY

AL TAHOE SUBDIVISION
 A-3

16-30

16-30

11-30A
RECORD OF SURVEY
LOT 1, SECTION 32, T.13N., R.10E., M.D.M.
 CITY OF SOUTH LAKE TAHOE NOVEMBER, 1988
 EL DORADO COUNTY, CALIFORNIA SCALE: 1"=100'
 SHEET 2 OF 2

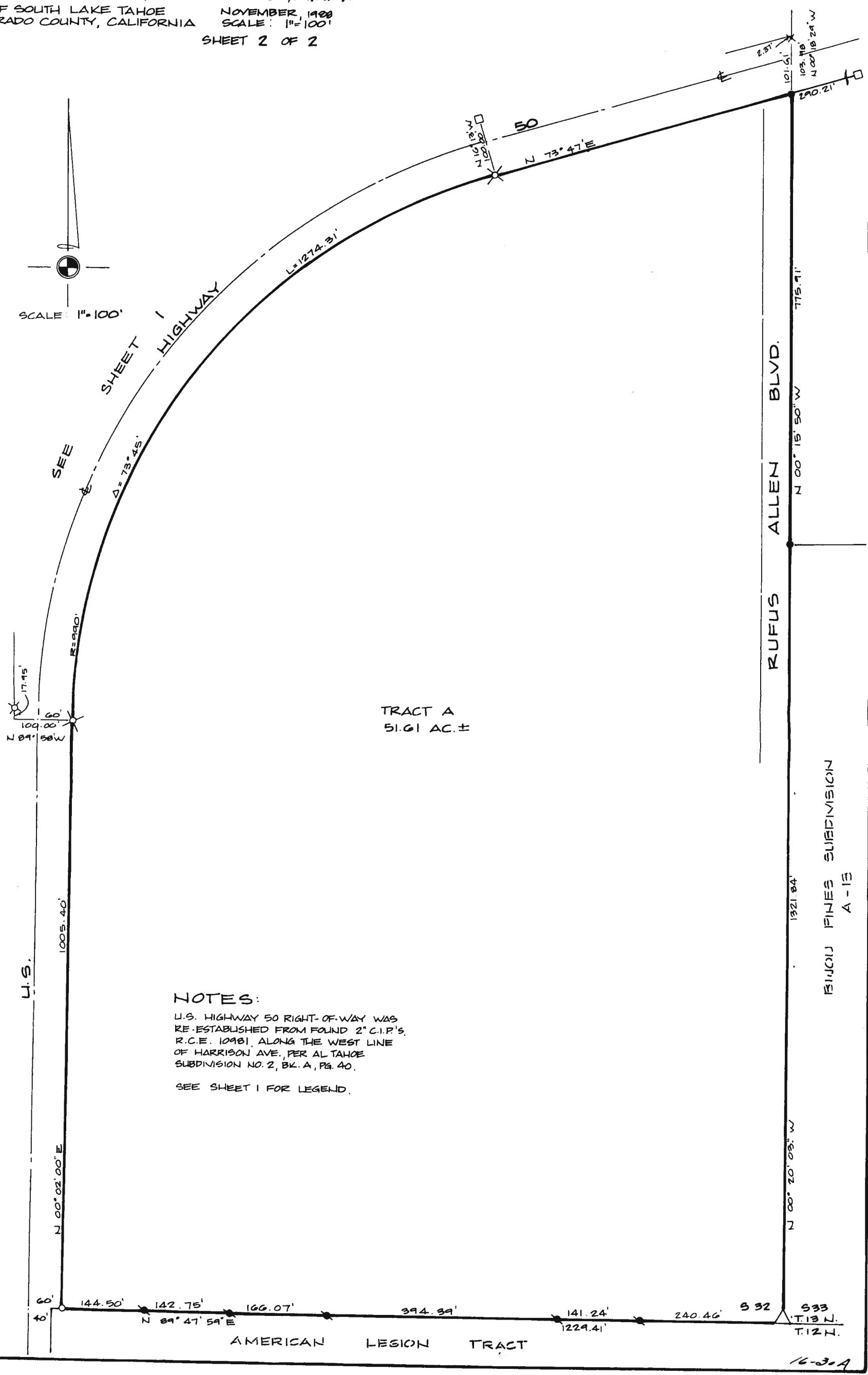
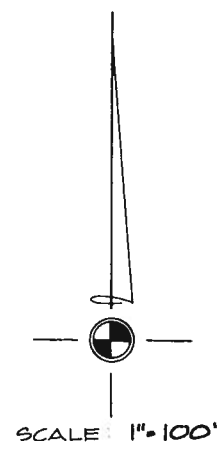

NOTES:
 U.S. HIGHWAY 50 RIGHT-OF-WAY WAS RE-ESTABLISHED FROM FOUND 2" C.I.P.'S, R.C.E. 10981, ALONG THE WEST LINE OF HARRISON AVE., PER AL TAHOE SUBDIVISION NO. 2, BK. A, PG. 40.
 SEE SHEET 1 FOR LEGEND.

6-30A

16-30A