

# El Dorado County Pavement Condition Report

The El Dorado County road system is one of the most valuable assets owned and maintained by the County. The road system not only encompasses the roads but it also includes bridges, guard rails, traffic signs, traffic signals, culverts, storm drains, sidewalks and curbs and gutters. The County road system is vital to public safety, economic activity and quality of life.

The County's road system suffers damage every day of the year. Sun, rain, cold, heat, water and ice damage the asphalt, aggregates and subgrade. Traffic, especially heavy trucks, open cracks and deform the roadbed. Snow removal equipment and vehicle traction devices crush and abrade surfaces. Salt and other chemicals corrode culverts, guard rails and other metal structures. Roadway sand, trash and vegetation disrupts drainage and clogs culverts and sediment traps. These natural and man-made impacts continually damage the County's road system necessitating constant maintenance, repair and rehabilitation.

What do you do if you do not have enough money to maintain, repair or rehabilitate the entire road system? How do you decide which roads or structures are fixed? What is going to happen to the portions of the road system left unmaintained? How much is it going to cost? These important but difficult questions must be answered. El Dorado County's road system costs tens of millions of dollars annually to maintain. An efficient and cost effective management system is needed to assist the County's decision makers in choosing which roads to fix and what is the total cost of that choice.

El Dorado County's Roadway System consists of 1,834 roads with an approximate centerline length of 1,075 miles. The elevation of the system varies from 500 feet to over 7,000 feet. Roadway traffic ranges from less than one to over 30,000 cars per day. Precipitation includes rain, hail, sleet, freezing rain and snow. Temperatures vary from -20 degrees to 112 degrees Fahrenheit. Road surfaces consist of asphalt, concrete chip seal and gravel. The El Dorado County road system is complex, expensive, and constantly aging. If you only have limited funds, how do you make the necessary decisions on what sections or structures will be maintained, repaired or replaced?

In the past, agencies and elected leaders have used the expertise of their maintenance staff to determine priorities. This system worked but was not the most efficient and cost effective strategy, especially when applied to a large complex road system. Because even small gains in efficiency can have a dramatic effect on total costs, public agencies have developed new, efficient and cost effective management systems. These systems, called Pavement Management Systems or Programs (PMP), assist in decision-making by providing;

- An accurate inventory of the condition of each item in the road system
- A history of all the treatments performed on each item
- The costs to maintain, repair or rebuild each item
- The cost effectiveness of each treatment
- Predictions on how the pavement conditions will change with time depending on budgeted funding levels.

An automobile analogy can be used to illustrate the role of a Pavement Management Program. The Community Development Agency's Transportation Division is the automobile. This includes the physical components of the system as well as all of the internal processes necessary for proper functioning of the system. The County Board of Supervisors, agency staff and County citizens, are the drivers. The drivers must be able to see where to go, what is around them and what is ahead of the automobile. A Pavement Management Program provides the drivers the needed vision. First, a functional Pavement Management Program provides a complete road system inventory which includes a consistent, statistically based and impartial assessment of the condition of each item in the system. Second, a Pavement Management Program provides a look ahead. The program uses historical inspection information to calculate future roadway and structure conditions. The program can calculate costs to maintain the roads at whatever pavement condition level is desired. The program can also calculate the most cost efficient treatment for any budgeted amount. The program provides decision-makers with accurate projected outcomes based on budget, time and planned treatments.

### **Where is the County now?**

The condition assessment process that the County uses is statistically based, nonbiased, and impartial. The process provides agency staff and elected officials with information necessary to prioritize work and make cost effective decisions. This standardized inspection process is used throughout the United States and is the process that is required to obtain federal and state money for roadway construction, rehabilitation and maintenance. The process is described in Appendix 1. The County inspects each roadway every three years. The inspection information is then used to calculate the condition of each road. A roadway's condition is ranked on a scale of one to one hundred, with one hundred being the best condition. A roadway with a PCI of 70 or less is considered eligible for rehabilitation, whereas a roadway with a PCI over 70 should require only preventive maintenance. El Dorado County's roads have been divided into sections which are the same age, and have the same surface treatment and structural section. The condition of all of El Dorado County roadway sections are listed in appendix 2. The following map shows the current PCIs for each roadway section.



El Dorado County

# Current PCI Condition

Printed: 3/20/2014

## Feature Legend

- I - Very Good
- II - Good (non-load)
- III - Good (load-related)
- IV - Poor
- V - Very Poor

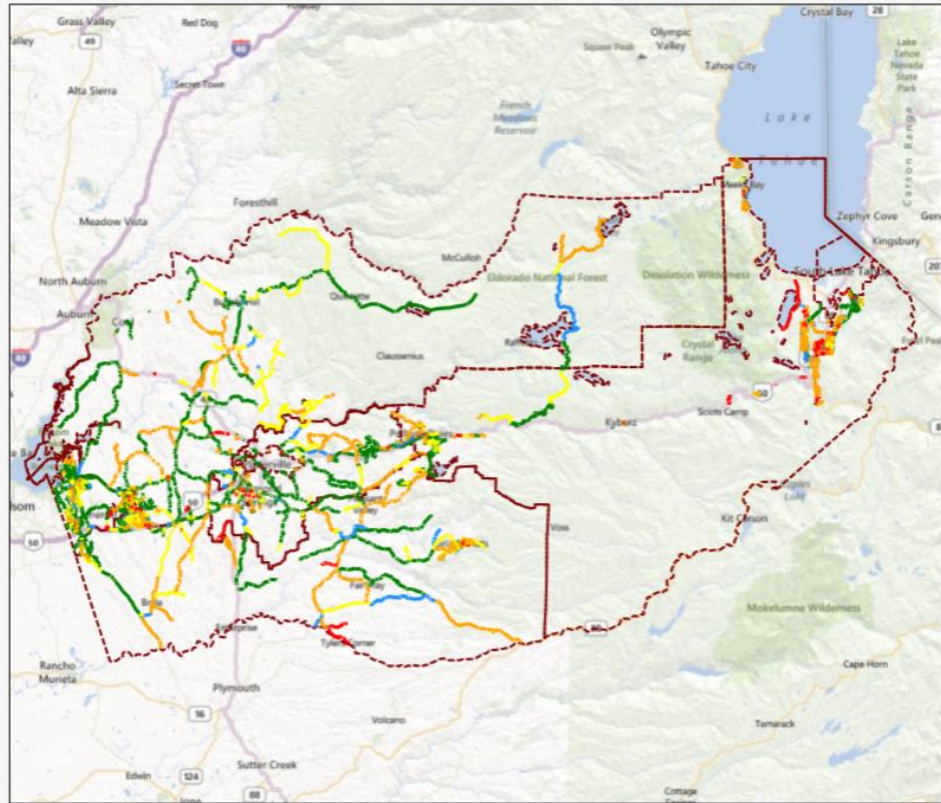

Currently El Dorado County's road system has an average Pavement Condition Index (PCI) of 64.

What does an average PCI of 64 mean? While the PCI is still considered in the good category, the pavement is at the point in the roadway life cycle where it is rapidly deteriorating. The picture below was taken on Allendale Place in El Dorado Hills. This segment of roadway has a PCI of 64. The roadway has cracked and water is beginning to enter the base and subgrade. Some areas of roadway have weakened and are unable to support traffic. The area around the manhole has settled and the surface of the roadway is no longer smooth. However, there are areas that are still in good condition. The curb and gutters are still performing as designed and there are no deep ruts or pot holes.

The areas of this roadway that are cracking need to be repaired and the entire surface needs to be slurry or chip sealed. If this maintenance is not done soon the cost to repair this road will rapidly increase.



An effective Pavement Management Program identifies the condition of each road, the treatment necessary to repair each road, and the costs to perform each needed treatment.

### What Lies ahead for the County's Roadway System?

The County's roadways constantly deteriorate. When a road is first constructed or reconstructed this deterioration occurs slowly. Over time the asphalt ages, cracks develop and deterioration accelerates due to water penetration and subgrade damage. Eventually, if no maintenance is performed the roadway will deteriorate to the point at which it is considered failed. At that point deterioration slows because there is little surface treatment left.

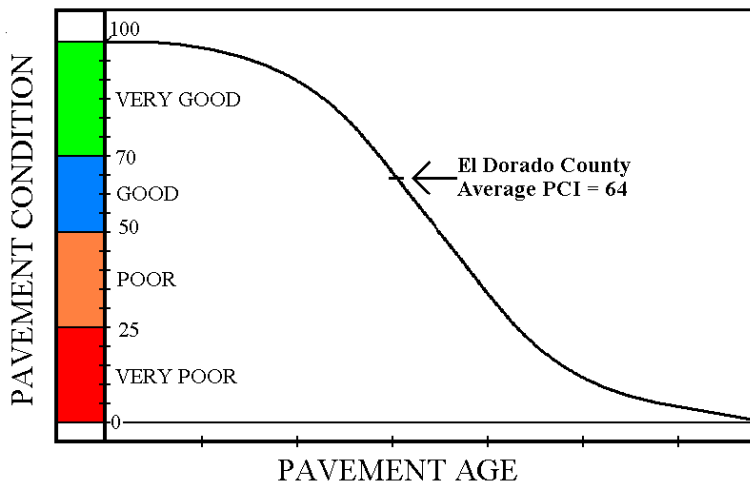

If no maintenance, repair and reconstruction is performed on the roadways, the PCI decreases about 2 points per year. So in ten years the average PCI for the El Dorado County roadway system will deteriorate from a 64 to 44.

## **Conclusion**

The El Dorado County Roadway system is one of the most valuable asset owned and maintained by the County. Using proven, cost effective management strategies is a powerful tool to manage the roadway system efficiently. An effective Pavement Management Program is one such strategy. It can help determine priorities, manage costs and predict future conditions.

## Appendix 1

### Pavement Condition Inventory

El Dorado County has approximately 1,075 miles of maintained roadway, of which 53 miles is unsurfaced. The surfaced roadway is divided into 2,256 sections. Each section is the same age, has the same surface treatment and has the same structural section. For inspection purposes, the sections are divided into 1,000 foot subsections. For each 1000 foot subsection of roadway, a random non-biased 100 foot sample is examined for typical roadway problems. For each problem that is identified, a severity and extent is measured. This information is then used to calculate the condition of the pavement. This method of inspection assures a consistent, accurate, non-biased assessment of pavement condition. The inspections are performed on a regular basis so that accurate up-to-date information is available to the agency, elected officials and County citizens. Pavement problems that are measured during a roadway inspection:

Alligator Cracking	Longitudinal and Transverse Cracking
Bleeding	Patch and Utility Cut Patching
Block Cracking	Polished Aggregate
Bumps and Sags	Potholes
Rutting	Railroad Crossing
Corrugation	Shoving
Depression	Slipping Cracking
Edge Cracking	Swell
Joint Reflection Cracking	Raveling
Lane/Shoulder Drop Off	

## Appendix B

The following is a detailed listing of the current condition or PCI of each County roadway segment.

Road Name	Road Number	Section			To	Current PCI
		ID	From			
2ND STREET	1724	1	EB MP 0.00/LARSEN DR	EB MP .22/D ST	53	
3ROAD STREET	1726	1	WB MP 0.00/C ST	WB MP .09/END	62	
8 MILE ROAD	1712	1	EB MP 0.00/U.S. HWY 50	EB MP 1.42	71	
ABABCO STREET	2448	1	NB MP 0.00/OGLALA ST	NB MP .17/ONEIDAS ST	38	
ABBOTSFORD PLACE	2569	1	SB MP 0.00/CARNELIAN CIR	SB MP .06/END	82	
ABBOTT ROAD	543	1	SB MP 0.00/CLEMSON DR	SB MP .19	84	
ABERDEEN CIRCLE	1945A	1	SB MP 0.00/UPLANDS WY	SB MP .03	59	
ABERDEEN CIRCLE	1945B	1	SB MP 0.00/HEATHER CIR	SB MP .05	0	
ABERDEEN LANE	1976	1	SB MP 0.00/LOCH WY	SB MP .05/END	61	
ABERDEEN LANE	1976	2	SB MP .05/OLDER PVMT	SB MP .77	96	
ABERDEEN LANE	1976	3	SB MP .77	SB MP 1.32	55	
ABERDEEN LANE	1976	4	SB MP 1.32	SB MP 1.74	95	
ABRIJO ROAD	575	1	NB MP 0.00/S END BOCANA RD	NB MP .24/N END BOCANA RD	82	
ACADIA WAY	232	1	NB MP 0.00/SHASTA CIR	NB MP .05/PARK DR	36	
ACOMA CIRCLE	2431	1	NB MP 0.00/WASHOAN BLVD	NB MP .49/S END SEMAT ST	47	
ACOMA COURT	2430	1	NB MP 0.00/WASHOAN BLVD	NB MP .08	44	
ADAM COURT	640	1	SB MP 0.00/WOEDEE DR	SB MP .14	61	
ADELAIDE PLACE	613	1	EB MP 0.00/WYNHAM WY	EB MP .04/END	79	
AERODROME WAY	2351	1	NB MP 0.00/SPANISH DRY	NB MP .44/END	77	
AGATE COURT	1047	1	SB MP 0.00/GOLD RIDGE TR	SB MP .06/END	63	
AHOY COURT	2047	1	SB MP 0.00/MARINA VIEW DR	SB MP .12	70	
AIRPORT ROAD	131	1	EB MP 0.00/W END CITY LIMITS	EB MP .38/E END CITY LIMITS	27	
ALABASTER DRIVE	527	1	WB MP 0.00/LA CRESCENTA DR	WB MP .03/END	80	
ALANA COURT	549	1	NB MP 0.00/PLACITAS DR	NB MP .04/END	75	
ALBERT CIRCLE	1080	1	NB MP 0.00/S WARREN LN	NB MP .21	86	
ALBURN PLACE	631	1	EB MP 0.00/WILLISTON WY	EB MP .07/END	87	
ALCADAR COURT	573	1	NB MP 0.00/BOCANA RD	NB MP .04/END	79	
ALDER DRIVE	1701	1	NB MP 0.00/PONY EXPRESS TR	NB MP .40	16	
ALDER STREET	1532	1	EB MP 0.00/ANTELOPE WAY	EB MP .57	42	
ALENA WAY	2164	1	EB MP 0.00/FRANCISCO DR	EB MP .15/ZAPATA DR	80	
ALEXANDRA DRIVE	2766	1	EB MP 0.00/SOPHIA PKY	EB MP .16	88	
ALEXANDRA DRIVE	2766	2	MP 0.16	MP 0.79	90	
ALEXANDRITE DRIVE	639	1	NB MP 0.00/GREEN VALLEY RD	NB MP .07	87	
ALGONQUIN COURT	2379	1	WB MP 0.00/OAXACO ST	WB MP .07	49	
ALHAMBRA COURT	362	1	SB MP 0.00/ALHAMBRA DR	SB MP .07	76	
ALHAMBRA DRIVE	360	01a	NB MP 0.00/MIRA LOMA DR	NB MP 0.39/CAMERON PARK DR	34	
ALHAMBRA DRIVE	360	01b	NB MP 0.39/CAMERON PARK DR	NB MP 0.97/LA CANADA DR	81	
ALICE COURT	2241	1	NB MP 0.00/LINDBERG AVE	NB MP .05/END	56	
ALICE COURT	584	1	NB MP 0.00	NB MP .02	94	
ALICE LAKE ROAD	2323	1	NB MP 0.00/S END COLD CREEK	NB MP .58/N END COLD CREEK TR	52	
ALLEGHENY ROAD	189	1	NB MP 0.00/GREEN VALLEY RD	NB MP .12/MALCOM DIXON RD	52	
ALLENDALE PLACE	2618	1	EB MP 0.00/FAIRCHILD DR	EB MP .04/END	71	
ALMADEN COURT	2671	1	MP 0.00/END	MP .08/TEA ROSE DR	87	
ALMERIA DRIVE	2694	1	EB MP 0.00/MIRA LOMA DR	EB MP .03/END	48	
ALMERIA DRIVE	2694	2	EB MP .03	EB MP .10	74	
ALPINE AVE	1851	1	NB MP 0.00/END OF PAVEMENT	NB MP .18	2	
ALTA ROAD	886	1	EB MP 0.00/GRIFFITH RD	EB MP .03/END	68	
ALTA SIERRA WAY	1077	1	NB MP 0.00/SANTA MARIA WY	NB MP .10/LAGO VISTA DR	86	
ALYSSUM CIRCLE	2654	1	WB MP 0.00/MAGNOLIA HILLS	WB MP .38	68	
ALYSSUM CIRCLE	2654	2	WB MP .38/END	WB MP .42/TEA ROSE DR	84	
AMADOR WAY	2324	1	NB MP 0.00/COPPER WAY	NB MP .12/COLD CREEK TR	91	
AMBER TRAIL	1051	1	SB MP 0.00/GOLD RIDGE TR	SB MP .78/END	88	
AMER COURT	2719	1	NB MP 0.00/AMER WY	NB MP .05/END	87	
AMER WAY	2718	1	MP 0.00/ABERDEEN LN	MP .52/CALAIS WY	95	
AMHERST WAY	2557	1	NB MP 0.00/CARLISLE CT	NB MP .32./CARNELIAN CIR	63	
ANDY WOLF ROAD	113	1	NB MP 0.00/GREENWOOD RD	NB MP 1.18/END	56	
ANGORA CREEK DRIVE	2211	1	NB MP 0.00/NATIONAL FOREST	NB MP .02/LAKE TAHOE BLVD	43	
ANGORA CREEK DRIVE	2211	2	NB MP .02/LAKE TAHOE BLVD	NB MP .52/VIEW CIR	26	
ANTELOPE DRIVE	973	1	EB MP 0.00/PATTERSON DR	EB MP .05/END	69	
ANTELOPE WAY	2356	1	NB MP 0.00/S END	NB MP .48/N END	29	
ANTILLES DRIVE	580	1	NB MP 0.00/COVELLO CIR	NB MP .15/ZIANA RD	78	
ANTLER COURT	2514	1	WB MP 0.00/GOLDEN BEAR TR	WB MP .04	90	
APACHE AVE.	2016	1	NB MP 0.00/U.S. HWY 50 - EAST	NB MP 1.77/U.S. HWY 50 - WEST	11	
APACHE AVE.	2016	2	NB MP 1.77/U.S. HWY 50	NB MP 2.17/EAST SAN	22	
APALACHEE DRIVE	2427	1	NB MP 0.00/WASHOAN BLVD	NB MP .60	41	
APPALOOSA COURT	2218	1	WB MP 0.00/MORMAN ISLAND DR	WB MP .15/END	28	
APPIAN WAY	2585	1	NB MP 0.00/SILVA VALLEY PKWY	NB MP .88/ABERDEEN LN	76	
APPLE VALLEY DRIVE	2201	1	NB MP 0.00/MEADOW VALE DR	NB MP .26/ELKS CLUB DR	25	
AQUAMARINE CIRCLE	597	1	WB MP 0.00/PERIDOT DR	WB MP .39	83	



Road Name	Road Number	Section			To	Current PCI
		ID	From			
AQUAMARINE COURT	598	1	NB MP 0.00/AQUAMARINE CIR	NB MP .05	85	
ARAPAHOE STREET	2104	1	MB MP 0.00/U.S. HWY 50	NB MP .53/END	11	
ARAVAIPA STREET	2464	1	NB MP 0.00/SUSQUEHANA DR	NB MP .26	52	
ARBOR PLACE	2552	1	NB MP 0.00/CARDIFF CIR	NB MP .06/END	50	
ARCADIA DRIVE	374	1	WB MP 0.00/LA CRESCENTA	WB MP .07	66	
ARCHES AVE.	1109	1	NB MP 0.00/PLATT CIR	NB MP .34/END	84	
ARCHES AVE.	1109	2	NB MP .34	NB MP .42/YOSEMITE LN	88	
ARCHWOOD ROAD	307	1	NB MP 0.00/COUNTRY CLUB DR	NB MP .44	39	
ARDEER PLACE	2665	1	WB MP 0.00/MANNING	WB MP .03	94	
ARGO DRIVE	982	1	WB MP 0.00/SUNLIGHT DR	WB MP .03/END	71	
ARGONAUT DRIVE	890	1	NB MP 0.00/PATTERSON DR	NB MP .19/TULLIS MINE RD	35	
ARGYLE COURT	2776	1	SB MP 0.00/DRUMMOND WAY	SB MP .03	84	
ARIKARA STREET	2393	1	NB MP 0.00/MANDAN ST	NB MP .24	55	
ARROWHEAD AVE	2090	1	SB MP 0.00/EAST SAN	SB MP 1.10	20	
ARROWHEAD COURT	2255	1	SB MP 0.00/ARROWHEAD AVE	SB MP .04/END	7	
ARROWHEAD COURT	230	1	NB MP 0.00/SHASTA CIR	NB MP .07/END	41	
ARROWHEAD DRIVE	216	1	NB MP 0.00/SARATOGA WY	NB MP .34/SHASTA CIR	30	
ASCELLA DRIVE	974	1	EB MP 0.00/PATTERSON DR	EB MP .13/END	84	
ASHFORD PLACE	2544	1	EB MP 0.00/STRATFORD CIR	EB MP .09/END	89	
ASHLAND COURT	2701	1	EB MP 0.00/END	EB MP .06/ASHLAND DR	88	
ASHLAND DRIVE	2700	1	EB MP 0.00/BRIDGEPORT DR	EB MP .16/AUBURN HILLS DR	88	
ASTON PLACE	2562	1	WB MP 0.00/AMHERST WY	WB MP .05/END	79	
ATROARI STREET	2525	1	SB MP 0.00/ABABCO ST	SB MP .38/END	53	
AUBURN HILLS DRIVE	2702	1	MP 0.00/MEDER RD	MP .11/END	72	
AUBURN HILLS DRIVE	2702	2	NB MP .11/END	NB MP .29/END	87	
AUBURN WOODS COURT	2739	1	WB MP 0.00/BRIDGEPORT DR	WB MP .05/END BARRICADE	88	
AUDRAIN WAY	2004	1	SB MP 0.00/U.S HWY 50	SB MP .11/END	14	
AUGUSTUS PLACE	2063	1	WB MP 0.00/MANNING DR	WB MP .05	96	
AVENTINE ROAD	574	1	EB MP 0.00/BOCANA RD	EB MP .08/CASTANA DR	65	
AZALEA CIRCLE	996	1	SB MP 0.00/S END SIERRA	SB MP .18/N END SIERRA SPRINGS	71	
AZTEC WAY	2156	1	WB MP 0.00/IRQUOIS CIR	WB MP .15	36	
B STREET	1723	1	NB MP 0.00/CARSON RD	NB MP .06/END	43	
B STREET	1899	1	NB MP 0.00/HARKNESS ST	NB MP .19/END	83	
BACCHI ROAD	2360	1	NB MP 0.00/S. END STATE HWY 49	NB MP .97/N END STATE HWY 49	58	
BACHE PLACE	1988	1	SB MP 0.00	SB MP .04	86	
BACK STREET	1917	1	NB MP 0.00/HIGH ST	NB MP .12/BRIDGE ST	52	
BAIRDSLEY PLACE	2568	1	NB MP 0.00/CARNELIAN CIR	NB MP .06/END	66	
BAKER ROAD	148	1	NB MP 0.00/CITY LIMITS	NB MP .36/STATE HWY49	88	
BAKERSFIELD COURT	2532	1	NB MP 0.00/BAKERSFIELD ST	NB MP .03/END	3	
BAKERSFIELD STREET	2250	1	NB MP 0.00/MODOC WAY	NB MP .77	31	
BALDERSTON ROAD	65	1	NB MP 0.00/S END WENTWORTH	NB MP 2.84/END WENTWORTH	61	
BALSAM DRIVE	1679	1	NB MP 0.00/LAUREL DR	NB MP .13	96	
BANCROFT DRIVE	1933	1	NB MP 0.00/VILLAGE CENTER DR	NB MP .28/KENSINGTON DR	82	
BARBARA AVE	2052	1	EB MP 0.00/LODI AVE	EB MP .16	0	
BARBARA AVE	2052	2	EB MP .16	EB MP .45	12	
BARCELONA COURT	1075	1	NB MP 0.00/BARCELONA DR	NB MP .03/END	76	
BARCELONA DRIVE	1074	1	NB MP 0.00/WILSON BLVD	NB MP .24/VIEJO VERDE DR	59	
BARKLEY ROAD	1300	1	NB MP 0.00/CARSON RD	NB MP 1.04/LARSEN RD	49	
BARNSTEAD PLACE	2614	1	EB MP 0.00/FAIRCHILD DR	EB MP .03/END	73	
BARTLETT COURT	238	1	EB MP 0.00/WARREN LN	EB MP .08/END	38	
BASIL COURT	2676	1	NB MP 0.00	NB MP .07/SUMMER DR	87	
BASS LAKE ROAD	4	1	NB MP 0.00/U.S. HWY 50	NB MP .44	33	
BASS LAKE ROAD	4	02a	NB MP 0.44	NB MP 0.81	31	
BASS LAKE ROAD	4	3	NB MP 0.81	NB MP 1.73	97	
BASS LAKE ROAD	4	04a	NB MP 1.73	NB MP 3.91	45	
BASS LAKE ROAD	4	05a	SB MP 2.18	SB MP 3.10	97	
BASSI ROAD	23	1	NB MP 0.00/LOTUS RD	NB MP 1.22 END RD MARKER	76	
BATES CIRCLE	1931	1	EB MP 0.00/VILLAGE CTR DR	EB MP .45	69	
BAUMHOFF ROAD	2353	1	EB MP 0.00/NATIONAL FOREST	EB MP .10	0	
BAY VIEW COURT	2027	1	NB MP 0.00/BAYVIEW DR	NB MP .08	49	
BAY VIEW DRIVE	2029	1	NB MP 0.00/SWEETWATER DR	NB MP .53/LAKEVIEW DR	30	
BAYNE ROAD	55	1	WB MP 0.00/STATE HWY193	WB MP 1.00	72	
BAYNE ROAD	55	2	WB MP 1.00	WB MP 3.54	72	
BAYNE ROAD	55	3	WB MP 3.54	WB MP 4.08	72	
BAYNE ROAD	55	4	WB MP 4.08	WB MP 4.70	72	
BAYRIDGE LANE	1067	1	NB MP 0.00/MONTRIDGE WY	NB MP .12/CRESTLINE CIR	86	
BEACH COURT	142	1	SB MP 0.00/STATE HWY 49	SB MP .18/END PVMT	45	
BEACH LANE	1487	1	NB MP 0.00/VICTORIA DR	NB MP .12	75	
BEACON HILL PLACE	2663	1	WB MP 0.00/HALIFAX WY	WB MP .05	96	

Road Name	Road Number	Section		To	Current PCI
		ID	From		
BEALS ROAD	126	1	NB MP 0.00/COLD SPRINGS	NB MP .73/END	33
BEAR AVE	2167	1	SB MP 0.00/GRAY AV	SB MP .38/PINE ST	38
BEAR CREEK ROAD	46	1	NB MP 0.00/NATIONAL FOREST	NB MP 2.35	50
BEAR CREEK ROAD	46	3	NB MP 4.08	NB MP 4.83	59
BEAR CREEK ROAD	46	4	NB MP 4.83	NB MP5.54	57
BEAR CREEK ROAD	46	5	NB MP 5.54	NB MP 5.84	77
BEAR CREEK ROAD	46	6	NB MP 5.84	NB MP 6.17	74
BEASLEY DRIVE	2763	1	EB MP 0.00/GINA WY	EB MP .12/TARAYA CT	85
BEATTY COURT	585	1	WB MP 0.00/BEATTY DR	WB MP .07/END	81
BEATTY DRIVE	586A	1	SB MP 0.00	SB MP .24/JULIE ANN WAY	66
BEATTY DRIVE	586B	2	NB MP .24/JULIE ANN WAY	NB MP .29/VIA FIORI (PRVT RD)	77
BEATTY DRIVE	586D	1	NB MP .46/END C&G	NB MP .51 POWERS DR	92
BEATTY DRIVE	586D	2	NB MP 0.51/CURB AND GUTTER	NB MP 1.31/ALEXANDRA DRIVE	92
BEAVER BRAE	2311	1	NB MP 0.00/RIVER PARK DR	NB MP .35	34
BEDFORAD AVE	133	1	NB MP 0.00/CITY LIMITS	NB MP .20	32
BEECHWOOD COURT	1938	1	WB MP 0.00/BEECHWOOD DR	WB MP .07/END	60
BEECHWOOD DRIVE	1937	1	NB MP 0.00/BANCROFT DR	NB MP .27/DANBURY CIR	71
BEGONIA DRIVE	985	1	NB MP 0.00/PENNY ROYAL DR	NB MP .54/SIERRA SPRINGS DR	71
BEKEART LANE	1915	1	NB MP 0.00/HIGH ST	NB MP .03/END	28
BEL AIRE CIRCLE	2199	1	NB MP 0.00/ELKS CLUB DR	NB MP .40	31
BELLA COOLA DRIVE	2150	1	NB MP 0.00/S END APACHE AV	NB MP .21/N END APACHE AV	32
BELLEVUE AVE	2178	1	NB MP 0.00/MC KINNEY RD	NB MP .19	20
BELLINGHAM PLACE	2621	1	SB MP 0.00/FAIRCHILD DR	SB MP .04/END	88
BELMONT WAY	2540	1	NB MP 0.00/SHEFFIELD DR	NB MP .13/HAMPSHIRE PL	91
BENTLEY DRIVE	507	1	EB MP 0.00/STARBUCK RD	EB MP .31	46
BERNICE LANE	2365	1	NB MP 0.00/S END ALICE LAKE RD	NB MP .29/N END ALICE LAKE RD	41
BERRY COURT	1978	1	NB MP 0.00/BERRY RD	NB MP .07	88
BERRY ROAD	1979	1	EB MP 0.00/HARVEY RD	EB MP .19	79
BERTELLA ROAD	570	1	NB MP 0.00/EL NORTE RD	NB MP .30	95
BETTY JEAN COURT	2240	1	NB MP 0.00/LINDBERG AVE	NB MP .07/END	65
BIG CANYON ROAD	14	1	SB MP 0.00/FRENCH CREEK RD	SB MP 1.32	26
BIG CUT ROAD	26	1	NB MP 0.00/ZANDONELLA RD	NB MP 3.10/CITY LIMIT	72
BIG OAK ROAD	134	1	WB MP 0.00/OAK HILL RD	WB MP 1.07/END	76
BIG SUR COURT	249	1	SB MP 0.00/MESA VERDES DR	SB MP .07/END	50
BILBAO COURT	581	1	SB MP 0.00/PLACITAS DR	SB MP .07/END	77
BLACK BART AVE	1351	1	NB MP 0.00/PIONEER TR	NB MP .44	13
BLACK BART AVE	1351	2	NB MP .44	NB MP .83	38
BLACK BART AVE	1351	3	NB MP .83	NB MP.96	90
BLACK BART CIRCLE	2352	1	SB MP 0.00/W END BLACK BART	SB MP 0.10/E END BLACK BART	59
BLACK BART COURT	2420	1	SB MP 0.00/BLACK BART CIR	SB MP .27/END	67
BLACK OAK MINE ROAD	59	1	B MP 0.00/MARSHALL RD	EB MP 1.25/STATE HWY 193	65
BLACK ROCK LANE	907	1	NB MP 0.00/STATE HWY 193	NB MP .17	70
BLACKFOOT ROAD	1564	1	EB MP 0.00/CELIO LN	EB MP .15	52
BLACKSTONE PARKWAY	2797	1	NB MP 0.00	NB MP 0.19	90
BLACKSTONE PARKWAY	2797	2	NB MP 0.19	NB MP 0.59	87
BLACKSTONE PARKWAY	2797	3	NB MP 0.59	NB MP 0.91	92
BLACKSTONE PARKWAY	2797	4	NB MP 0.91	NB MP 1.84	92
BLACKSTONE PARKWAY	2797	5	SB MP 0.00	SB MP 0.93	92
BLACKSTONE PARKWAY	2797	6	SB MP 1.25	SB MP 1.65	92
BLAIR ROAD	122	1	NB MP 0.00/PONY EXPRESS TR	NB MP 2.20	82
BLANCHARD ROAD	130	1	NB MP 0.00/FORNI RD	NB MP .87/MOTHER LODGE DR	55
BLITZEN ROAD	2249	1	NB MP 0.00/STATE HWY 89	NB MP 1.71	31
BLUE JAY CIRCLE	2531	1	SB MP 0.00/BAKERSFIELD ST	SB MP .04	17
BLUE MOUNTAIN DRIVE	1951	1	SB MP 0.00/GRIZZLY FLAT RD	SB MP 1.15/END	36
BLUE OAK COURT	2223	1	MB MP 0.00/LAKERIDGE OAKS	NB MP .07/END	55
BOCA RATON DRIVE	2195	1	NB MP 0.00/PEBBLE BEACH DR	NB MP .27	27
BOCANA ROAD	576	1	NB MP 0.00/S END COVELLO CIR	NB MP .39/N END COVELLO CIR	78
BOLIVAR COURT	2100	1	NB MP 0.00/ENCINA DR	NB MP .08/END	43
BOLLING PLACE	2576	1	WB MP 0.00/PORTSMOUTH DR	WB MP .03/END	63
BOLSA COURT	181	1	NB MP 0.00/LAKEHILLS DR	NB MP .03/END	37
BONANZA STREET	1687	1	NB MP 0.00/SPRUCE ST	NB MP .04/PONY EXPRESS TR	33
BONANZA TRAIL	2414	1	EB MP 0.00/LUPINE TR	EB MP .11/SUTTER TR	90
BONITA COURT	2038	1	NB MP 0.00/BONITA DR	NB MP .24	32
BONITA DRIVE	2036	1	NB MP 0.00/LOMA VERDE DR	NB MP .32	30
BONNETTI ROAD	15	1	SB MP 0.00/FRENCH CREEK	SB MP .94/END	39
BOOTH COURT	263	1	SB MP 0.00/STANFORD LN	SB MP .06/END	74
BOREN WAY	2194	1	NB MP 0.00/GLEN EAGLES DR	NB MP .42/NOTTAWAY DR	46
BORICA ROAD	346	1	EB MP 0.00/SUDBURY RD	EB MP .04	64
BOULDER MOUNTAIN COURT	2206	1	SB MP 0.00/LAKE TAHOE BLVD	SB MP .11	49

Road Name	Road Number	Section		To	Current PCI
		ID	From		
BOULDER MOUNTAIN DRIVE	2205A	1	NB MP 0.00/LAKE TAHOE BLVD	NB MP .08	59
BRACKENWOOD PLACE	2616	1	NB MP 0.00/S END FAIRCHILD DR	NB MP .48/FAIRCHILD DR	73
BRADEN ROAD	153	1	SB MP 0.00/MYERS RD	SB MP 1.40/END	71
BRADFORD PLACE	2582	1	SB MP 0.00/TRENTON WY	SB MP .03/END	89
BRAEMER DRIVE	2768	1	NB MP 0.00/DRUMMOND WY	NB MP .21/CAROUSEL LN	84
BRAMHALL PLACE	2625	1	NB MP 0.00/FAIRCHILD DR	NB MP .08/END	69
BRANDON ROAD	115	1	EB MP 0.00/SO SHINGLE RD	EB MP 2.12	61
BRANDT COURT	2599	1	WB MP 0.00/KENSINGTON DR	WB MP .07	81
BRANIFF COURT	388	1	SB MP 0.00/WOOD LN	SB MP .09	6
BRAUER ROAD	160	1	EB MP 0.00/WENTWORTH	EB MP .29/END	62
BREEDLOVE ROAD	112	1	NB MP 0.00/WENTWORTH	NB MP .21	64
BREWERY STREET	1912	1	NB MP 0.00/BACK ST	NB MP .04/STATE HWY 49	64
BRIDGE STREET	1914	1	NB MP 0.00/BACK ST	NB MP .04/STATE HWY 49	65
BRIDGEPORT DRIVE	2699	1	NB MP 0.00/END	NB MP .44/AUBURN HILLS	85
BRIDGEPORT SCHOOL ROAD	38	1	SB MP 0.00/CEDAR CREEK RD	SB MP 2.65/END	32
BRIGHT COURT	1465	1	NB MP 0.00/ENTERPRISE DR	NB MP .10/END	63
BRIGHTWATER COURT	2558	1	WB MP 0.00/CARNELIAN CIR	WB MP .03/END	56
BRISBANE CIRCLE	605	1	NB MP 0.00/S. ST ANDREWS DR	NB MP .93/BUSSELTON WY	62
BRITTANY PLACE	2713	1	WB MP 0.00/BRITTANY WAY	WB MP 0.12	86
BRITTANY WAY	2709	1	EB MP 0.00/SUFFOLK WY	EB MP .15/PVMTCHG	92
BRITTANY WAY	2709	2	EB MP .15	EB MP .61/END	84
BRITTANY WAY	2709	3	EB MP .61/END	EB MP .69/BARRICADE	92
BROADWAY	127	1	EB MP 0.00/CITY LIMITS	EB MP .59/NEWTOWN RD	85
BROKEN ANTLER DRIVE	2183	1	NB MP 0.00/WILDROSE DR	NB MP .12/BLUE MOUNTAIN DR	50
BROKEN GATE ROAD	1000	1	SB MP 0.00/GOLD HILL RD	SB MP .13	52
BROOK DRIVE	2174	1	EB MP 0.00/NATIONAL FOREST	EB MP .26	54
BROOK MAR COURT	2059	1	WB MP 0.00/BROOK MAR DR	WB MP .05/END	69
BROOK MAR DRIVE	2058	1	NB MP 0.00/VISTA MAR DR	NB MP .37	76
BROOK MAR DRIVE	2058	2	NB MP .37	NB MP .45/END	87
BROOKLINE CIRCLE	277	1	NB MP 0.00/TAM O'SHANTER DR	NB MP .23/N END TAM O'SHANTER	49
BROOME PLACE	614	1	EB MP 0.00/WYNDHAM WY	EB MP .10/END	74
BROWN DRIVE	416	1	NB MP 0.00/PATTERSON WY	NB MP .05	59
BROWN DRIVE	416	2	NB MP .05/END	NB MP .20/END	88
BRULE STREET	2469	1	NB MP 0.00/KULOW ST	NB MP .37	46
BRUSH ROAD	2332	1	SB MP 0.00/NATIONAL FOREST	SB MP .09	3
BUCKEYE ROAD	171	1	WB MP 0.00/MOTHER LODE DR	WB MP .72/MOTHER LODE DR	60
BUCKEYE ROAD	171A	1	WB MP 0.00/BUCKEYE RD	WB MP .18	75
BUCKS BAR CIR	880	1	SB MP 0.00/S END BUCKS BAR RD	SB MP .28/N END BUCKS BAR RD	50
BUCKS BAR ROAD	99	1	NB MP 0.00/MT AUKUM RD	NB MP .12	36
BUCKS BAR ROAD	99	2	NB MP .12	NB MP 1.23	57
BUCKS BAR ROAD	99	3	NB MP 1.23	NB MP 1.98	49
BUCKS BAR ROAD	99	4	NB MP 1.98	NB MP 4.84/PLEASANT VALLEY RD	41
BUCKTAIL LANE	903	1	EB MP 0.00/KOKANEE LN	EB MP .38	41
BUENA VISTA DRIVE	1121	1	NB MP 0.00/HILTON WY	NB MP .57	49
BUGLE COURT	1082	1	EB MP 0.00/DUNNINGS RD	EB MP .04	84
BURBERRY WAY	2656	1	EB MP 0.00/MAGNOLIA HILLS DR	EB MP .09	82
BURNETT DRIVE	1031	1	EB MP 0.00/RIDGEVIEW DR	EB MP .12/GOVERNOR DR	77
BURTON PLACE	2548	1	WB MP 0.00/NORWICH PL	WB MP .04/END	53
BUSCH WAY	2191	1	NB MP 0.00/PIONEER TR	NB MP .09/PINE VALLEY RD	40
BUSINESS DRIVE	1088	1	SB MP 0.00/DUROCK RD	SB MP .56	71
BUSSELTON PLACE	610	1	NB MP 0.00/DARWIN WY	NB MP .04/END	64
BUSSELTON WAY	603	1	NB MP 0.00/SPRINGBURN WY	NB MP .21/DARWIN WAY	63
BUTTERCUP DRIVE	995	1	NB MP 0.00/SIERRA SPRINGS	NB MP .36/POPPY RD	73
BUTTERMILK LANE	1502	1	EB MP 0.00/STATE HWY 89	EB MP .02/MEEKS AVE	29
C STREET	1725	1	NB MP 0.00/CARSON RD	NB MP .05/3RD ST	54
CABALLERO COURT	352	1	NB MP 0.00/OXFORD RD	NB MP .08	82
CABLE ROAD	121	1	NB MP 0.00/CARSON RD	NB MP 1.77	72
CABLE ROAD	121	2	NB MP 1.77	NB MP 2.73	71
CAIRNS PLACE	601	1	NB MP 0.00/ST ANDREWS DR	NB MP .03/END	67
CALAIS WAY	2720	1	NB MP 0.00/SOHAIR CT	NB MP .18/END	87
CALAND COURT	578	1	SB MP 0.00	SB MP .03	73
CALAVERAS DRIVE	432	1	NB MP 0.00/CAMPBELL RANCH DR	NB MP .33	72
CALDWELL DRIVE	2329	1	SB MP 0.00/8 MILE RD	SB MP .21/END	84
CALGARY COURT	280	1	WB MP 0.00/STARMOUNT WY	WB MP .04/END	46
CALIDO COURT	391	1	SB MP 0.00/CAMBRIDGE RD	SB MP .11	34
CAMANCHE WAY	2668	1	MP 0.00/TEA ROSE DR	MP .18/MAGNOLIA HILLS DR	87
CAMAS COURT	989	1	SB MP 0.00/PENNY ROYAL DR	SB MP .08/END	72
CAMBRIA WAY	2801	1	MP 0.00/FRANCISCO DRIVE	MP 0.06	86
CAMBRIDGE COURT	399	1	EB MP 0.00/CAMBRIDGE RD	EB MP .07	66

Road Name	Road Number	Section		To	Current PCI
		ID	From		
CAMBRIDGE ROAD	306	1	NB MP 0.00/STATE HWY 50	NB MP 2.74	71
CAMBRIDGE ROAD	306	2	NB MP 2.74	NB MP 3.06	96
CAMBRIDGE ROAD	306	3	NB MP 3.06	NB MP 3.38/GREEN VALLEY RD	86
CAMDEN PLACE	2550	1	SB MP 0.00/SHEFFIELD CIR	SB MP .04/END	61
CAMELLIA COURT	2737	1	EB MP 0.00/SUMMER DR	EB MP .14/END	87
CAMEO DRIVE	335	1	NB MP 0.00/MERRYCHASE DR	NB MP .14	34
CAMERADO DRIVE	564	1	NB MP 0.00/MIRA LOMA DR	NB MP .15/VIRADA DR	37
CAMERON PARK DRIVE	200	1	NB MP 0.00/ROBIN LN	NB MP .10	78
CAMERON PARK DRIVE	200	02a	NB MP 0.10	NB MP 0.33	47
CAMERON PARK DRIVE	200	02b	NB MP 0.33	NB MP 1.61	89
CAMERON PARK DRIVE	200	3	NB MP 1.61	NB MP 3.37	90
CAMEROSA CIRCLE	547	1	NB MP 0.00/S END PLACITAS DR	NB MP .37/N END PLACITAS DR	85
CAMINO COURT	1737	1	NB MP 0.00/CAMINO HEIGHTS DR	NB MP .09/END	52
CAMINO HEIGHTS DRIVE	1734	1	SB MP 0.00/STATE HWY 50	SB MP .65/END	38
CAMINO HILLS DRIVE	1744	1	SB MP 0.00/VISTA TIERRA DR	SB MP .60/VISTA DEL MUNDO	82
CAMP SNOWLINE ROAD	144	1	EB MP 0.00/PONY EXPRESS TR	EB MP .13	49
CAMPBELL RANCH DRIVE	435	1	NB MP 0.00/FRANCISCO DR	NB MP .16/EL DORADO HILLS BLVD	55
CANARSEE STREET	2475	1	EB MP 0.00/KOYUKON DR	EB MP .18/MINNICONJOU DR	44
CANBERRA PLACE	632	1	NB MP 0.00/WILLISTON WY	NB MP .09/END	87
CANFIELD CIRCLE	2708	1	SB MP 0.00/CRAZY HORSE RD	SB MP .24/VOLTAIRE DR	87
CANIENAGA STREET	2392	1	EB MP 0.00/MANDAN ST	EB MP .25	65
CANOVA LANE	380	1	SB MP 0.00/CULVER LN	SB MP .08	87
CANTERBURY CIRCLE	275	1	NB MP 0.00/S END TAM	NB MP .32/N END TAM O'SHANTER	60
CANYON OAK COURT	2222	1	SB MP 0.00/LAKERIDGE OAKS	SB MP .04/END	42
CANYON ROAD	1700	1	NB MP 0.00/ALDER RD	NB MP .05	27
CAPITOL AVE	1467	1	NB MP 0.00/ENTERPRISE DR	NB MP .20/MERCHANDISE WY	58
CAPPELLA COURT	977	1	EB MP 0.00/CAPPELLA DR	EB MP .06/END	62
CAPPELLA DRIVE	976	1	NB MP 0.00/CENTAUR RD	NB MP .63	76
CAPPS CROSSING ROAD	102	1	EB MP 0.00/SCIARONI RD	EB MP 1.99/NATIONAL FOREST	55
CARDIFF CIRCLE	2551	1	SB MP 0.00/W END SHEFFIELD DR	SB MP .39	64
CARLISLE COURT	2561	1	SB MP 0.00/CARNELIAN CIR	SB MP .10/END	78
CARNELIAN CIRCLE	2554	1	NB MP 0.00/E END SHEFFIELD DR	NB MP .56/W END SHEFFIELD DR	65
CAROUSEL LANE	2754	1	NB MP 0.00/MEDER RD	NB MP .45/BARRICADE	86
CARRILLO COURT	558	1	NB MP 0.00/TERRAZA ST	NB MP .06	85
CARSON CROSSING DRIVE	2791	1	SB MP 0.00/WHITE ROCK RD	SB MP .08/RANCH BLUFF	92
CARSON COURT	222	1	EB MP 0.00/CARSON RD	EB MP .18/END	69
CARSON ROAD	89	1	EB MP 0.00/PLACERVILLE CITY	EB MP 1.94	77
CARSON ROAD	89	2	EB MP 1.94	EB MP 4.35	67
CARSON ROAD	89	3	EB MP 4.35	EB MP 5.10	71
CARSON ROAD	89	4	EB MP 5.10	EB MP 6.78	88
CARSON ROAD	89	5	EB MP 6.78	EB MP 6.84/8 MILE RD	86
CARVERS ROAD	54	1	NB MP 0.00/MT MURPHY RD	NB MP .46/END	53
CARY DRIVE	2085	1	NB MP 0.00/S END ROLLINGWOOD	NB MP .13/N END ROLLINGWOOD	63
CASA LARGO DRIVE	645	1	WB MP 0.00/MERRYCHASE RD	WB MP .03/GAILEY CIR	86
CASCADE COURT	1735	1	WB MP 0.00/CAMINO HEIGHTS DR	WB MP .07/END	69
CASH BOY ROAD	895	1	NB MP 0.00/CRUSADER DR	NB MP .12/END	45
CASTANA DRIVE	554	1	NB MP 0.00/COUNTRY CLUB DR	NB MP .64	74
CASTEC WAY	2261	1	NB MP 0.00/LAKEHILLS DR	NB MP .04	59
CASTLE CRAIGS COURT	1155	1	NB MP 0.00/MUIR WOODS DR	NB MP .10/END	39
CASTLEBROOK ROAD	211	1	NB MP 0.00/EL DORADO ROYALE	NB MP .32	61
CASTLEWOOD CIRCLE	1994	1	SB MP 0.00/W END RIDGEWAY DR	SB MP .43/E END RIDGEWAY DR	85
CATAWBA DRIVE	563	1	MB MP 0.00/MIRA LOMA DR	NB MP .06	87
CATAWBA DRIVE	563	2	NB MP .06	NB MP .27	80
CATTLEMANS TRAIL	2487	1	EB MP 0.00/COUGAR TR	EB MP .39	90
CAVE VALLEY ROAD	74	1	WB MP 0.00/SR49	WB MP .15/END	38
CAYENTE WAY	289	1	EB MP 0.00	EB MP .15	74
CAYENTE WAY	289A	1	NB MP 0.00/MEDER RD	NB MP .04/CAYENTE WAY	85
CAYUGA CIRCLE	2320	1	WB MP 0.00/NORTH UPPER	WB MP .40	32
CAYUGA COURT	2272	1	NB MP 0.00/NORTH UPPER	NB MP .03	26
CAYUGA ROAD	916	1	SB MP 0.00/LOCH LEVEN DR	SB MP .03/END	87
CAYUGA STREET	2273	1	EB MP 0.00/NORTH UPPER	EB MP .31/ZUNI ST	34
CEBO CIRCLE	2457	1	NB MP 0.00/S END KEETAK ST	NB MP .13	5
CEDAR CREEK ROAD	36	1	EB MP 0.00/MT AUKUM RD	EB MP 1.23	20
CEDAR CREEK ROAD	36	2	EB MP 1.23	EB MP 1.35	56
CEDAR CREEK ROAD	36	3	EB MP 1.35	EB MP 2.90	6
CEDAR DRIVE	1706	1	EB MP 0.00/MACE RD	EB MP .77	35
CEDAR RAVINE ROAD	86	1	NB MP 0.00/PLEASANT VALLEY RD	NB MP 2.75	90
CEDAR RAVINE ROAD	86	2	NB MP 2.75	NB MP 3.71	83
CEDAR RAVINE ROAD	86	4	NB MP 3.96	NB MP 4.78	83

Road Name	Road Number	Section		To	Current PCI
		ID	From		
CEDAR RIDGE DRIVE	2404	1	NB MP 0.00/SWEETWATER CT	NB MP .20	41
CEDAR STREET	1603	1	NB MP 0.00/U.S. HWY 50	NB MP .05	4
CEDARHURST COURT	301	1	EB MP 0.00/HILLSBOROUGH RD	EB MP .08	56
CELIO LANE	1568	1	EB MP 0.00/APACHE AVE	EB MP .27	44
CEMETERY STREET	1860	1	EB MP 0.00/CHURCH ST	EB MP .05/HWY 49	42
CENTAUR DRIVE	975	1	NB MP 0.00/PATTERSON DR	NB MP .11/CAPPELLA DR	92
CENTER VIEW COURT	2070	1	EB MP 0.00/PONY EXPRESS TR	EB MP .09/END	0
CENTER VIEW DRIVE	2069	1	NB MP 0.00/PONY EXPRESS TR	NB MP .22	33
CESSNA DRIVE	385	1	NB MP 0.00/WOOD LN	NB MP .42	0
CHANTRELLE COURT	1098	1	EB MP 0.00/FIELDSTONE DR	EB MP .10	83
CHARITO LANE	2732	1	SB MP 0.00/WILKINSON RD	SB MP .22	72
CHARTER WAY	2639	1	EB MP 0.00/KESWICK DR	EB MP .08	86
CHASEN DRIVE	375	1	NB MP 0.00/CULVER LN	NB MP .56/END	74
CHASEN DRIVE	375	2	NB MP .56/END	NB MP .89/MEDER RD	87
CHELSEA ROAD	308	1	NB MP 0.00/CAMBRIDGE RD	NB MP .85	51
CHEROKEE STREET	2093	1	NB MP 0.00/ARROWHEAD AVE	NB MP .15/TOMAHAWK LN	30
CHERRY ACRES ROAD	71	1	NB MP 0.00/STATE HWY 193	NB MP 1.75	70
CHERRY HILLS CIRCLE	2200	1	NB MP 0.00/ELKS CLUB DR	NB MP .49	30
CHESHAM STREET	2723	1	SB MP 0.00/FOXMORE LN	SB MP .17/MAYFIELD DR	62
CHEYENNE DRIVE	2119	1	NB MP 0.00/MULBERRY DR	NB MP .25	49
CHIAPA DRIVE	2397	1	NB MP 0.00/U.S. HWY 50	NB MP .73	56
CHIBCHA STREET	2450	1	NB MP 0.00/ZAPOTEC DR	NB MP .24/ONEIDAS ST	40
CHILICOTHE STREET	2383	1	NB MP 0.00/CHOULUA ST	NB MP .22	56
CHILTON PLACE	2624	1	SB MP 0.00/FAIRCHILD DR	SB MP .09/END	90
CHIMNEY WAY	2115	1	NB MP 0.00/NAVAHOE DR	NB MP .07	72
CHINA GARDEN COURT	1018	1	NB MP 0.00/CHINA GARDEN RD	NB MP .08/END	61
CHINA GARDEN ROAD	1017	1	NB MP 0.00/STATE HWY 49	NB MP .60/MISSOURI FLAT RD	61
CHINA HILL ROAD	109	1	SB MP 0.00/STATE HWY 49	SB MP 2.29/END	16
CHINKAPIN ROAD	2358	1	NB MP 0.00/NATIONAL FOREST	NB MP .34	25
CHINQUAPIN DRIVE	2002	1	NB MP 0.00/NATIONAL FOREST	NB MP .44/MEADOW CREST DR	81
CHIPPEWA STREET	2154	1	EB MP 0.00/MOHICAN DR	EB MP .66	25
CHOCTAW STREET	2102	1	NB MP 0.00/SAN DIEGO ST	NB MP .20/UTE ST	40
CHOLULA STREET	2381	1	EB MP 0.00/WEST SAN	EB MP .20	45
CHRISTA COURT	571	1	SB MP 0.00/COVELLO CIR	SB MP .08/END	82
CHURCH MINE ROAD	110	1	SB MP 0.00/UNION MINE RD	SB MP 1.10/END	65
CHURCH STREET	1863	1	SB MP 0.00/PLEASANT VALLEY RD	SB MP .17/END	28
CHURCH STREET	1881	1	NB MP 0.00/STATE HWY 193	NB MP .32/SCHOOL ST	77
CHURCH STREET	1911	1	NB MP 0.00/STATE HWY 49	NB MP .16	39
CIELLO COURT	546	1	SB MP 0.00/PLACITAS DR	SB MP .04/END	80
CIMMARRON COURT	526	1	EB MP 0.00/CIMMARRON RD	EB MP .06	50
CIMMARRON ROAD	525	1	EB MP 0.00/CAMBRIDGE RD	EB MP .39	58
CINNAMON TEAL WAY	2673	1	NB MP 0.00/SUMMER DR	NB MP .08/ (PVMT CHG)	87
CINNAMON TEAL WAY	2673	2	NB MP .08/ (PVMT CHG)	NB MP .40/PRARIE FALCON DR	87
CINSANT DRIVE	534	1	NB MP 0.00/PERLETT DR	NB MP .13	76
CIRCLE DRIVE	162	1	NB MP 0.00/S END STATE HWY 193	NB MP .27/N END STATE HWY 193	21
CIRUGU STREET	2454	1	EB MP 0.00/U.S. HWY 50	EB MP .21	24
CLARK STREET	1894	1	NB MP 0.00/STATE HWY 193	NB MP .07/PLACER ST	54
CLAYMORE COURT	2770	1	WB MP 0.00/BRAEMER DR	WB MP .08	87
CLEAR CREEK ROAD	1998	1	EB MP 0.00/MEADOW CREST	EB MP .07/CHINQUAPIN DR	90
CLEAR CREEK ROAD	81	1	NB MP 0.00/SLY PARK RD	NB MP 1.89/SIERRA SPRINGS DR	36
CLEAR COURT	1466	1	SB MP 0.00/ENTERPRISE DR	SB MP .11/END	32
CLEAR VIEW DRIVE	2208	1	NB MP 0.00/MOUNTAIN TROUT DR	NB MP .39	44
CLEMSON DRIVE	542	1	WB MP 0.00/HILLCREST DR	WB MP .30	57
CLERMONT WAY	626	1	NB MP 0.00/HARVARD WY	NB MP .23/BRISBANE CIR	69
CLIFF ROAD	2306	1	WB MP 0.00/MT RAINIER DR	WB MP .03	0
CLINTON WAY	379	1	NB MP 0.00/CHASEN DR	NB MP .03/END	79
CLINTON WAY	379	2	NB MP .03/END	NB MP .21/RABEN WY	82
CLIPPER STREET	2413	1	NB MP 0.00/ALICE LAKE RD	NB MP .03/NATIONAL FOREST	42
CLUBVIEW DRIVE	2798	1	EB MP 0.00/LATROBE RD	EB MP 0.12/BLACKSTONE	93
CLUBVIEW DRIVE	2798	2	WB MP 0.00/BLACKSTONE	WB MP 0.12/LATROBE ROAD	93
COACH LANE	355	1	EB MP 0.00/RODEO RD	EB MP .29	91
COACH LANE	355	2	EB MP .29	EB MP .46	68
COCHISE CIRCLE	2281	1	NB MP 0.00/S END SOUTH UPPER	NB MP .45	36
COLD CREEK COURT	2339	1	EB MP 0.00/NATIONAL FOREST	EB MP .08	53
COLD CREEK TRAIL	2322	1	NB MP 0.00/DEL NORTE ST	NB MP 1.02/PIONEER TR	56
COLD SPRINGS ROAD	20	2	NB MP .51	NB MP 1.61	89
COLD SPRINGS ROAD	20	3	NB MP 1.61	NB MP 1.75	90
COLD SPRINGS ROAD	20	04a	NB MP 1.75	NB MP 1.97	81
COLD SPRINGS ROAD	20	04b	NB MP 1.97	NB MP 3.18	89

Road Name	Road Number	Section		To	Current PCI
		ID	From		
COLD SPRINGS ROAD	20	5	NB MP 3.18	NB MP 7.52	87
COLINA COURT	2731	1	SB MP 0.00/END	SB MP .12/WOODLEIGH LN	70
COLUMBINE TRAIL	2483	1	NB MP 0.00/NATIONAL FOREST	NB MP .29	90
COLUMBINE WAY	993	1	NB MP 0.00/SIERRA SPRINGS DR	NB MP .26/END	74
COLUSA STREET	2459	1	NB MP 0.00/S END BLITZEN RD	NB MP .17	31
COMANCHE ROAD	1565	1	NB MP 0.00/APACHE AVE	NB MP .08	53
COMMERCE WAY	1468	1	NB MP 0.00/STATE HWY 49	NB MP .29/ENTERPRISE DR	8
COMMODITY WAY	1094	1	SB MP 0.00/DIVIDEND DR	SB MP .05	87
CONCORDIA DRIVE	2710	1	NB MP 0.00/MONTE VERDE DR	NB MP .17/PVMT CHG	87
CONCORDIA DRIVE	2710	2	NB MP .17	NB MP .36/CONCORDIA DR	87
CONCORDIA DRIVE	2710	3	NB MP .36/CONCORDIA DR	NB MP .61/MONTE VERDE DR	87
CONE ROAD	2333	1	SB MP 0.00/NATIONAL FOREST	SB MP .07	16
CONNERY DRIVE	2775	1	EB MP 0.00/CAROUSEL LN	EB MP .26/BARRICADE	87
COON HOLLOW ROAD	73	1	NB MP 0.00/BIG CUT RD	NB MP 1.69	70
COPPER WAY	2321	1	NB MP 0.00/DEL NORTE ST	NB MP .34	48
CORAL BELLS DRIVE	2655	1	WB MP 0.00/MAGNOLIA HILLS	WB MP .08	82
CORALAINA COURT	2088	1	SB MP 0.00/CORALAINA DR	SB MP .04/END	71
CORALAINA DRIVE	2087	1	NB MP 0.00/ROLLINGWOOD DR	NB MP .17/END	36
CORNADA COURT	369	1	SB MP 0.00/LAS TUNAS WY	SB MP .13	78
CORNELIAN DRIVE	2121	1	NB MP 0.00/MULBERRY DR	NB MP .27	60
CORNERSTONE DRIVE	2799	1	MP 0.00/BLACKSTONE PARKWAY	MP 0.14	93
CORTEZ COURT	2162	1	SB MP 0.00/PLANETA WY	SB MP .05/END	51
COSUMNES MINE ROAD	877	1	NB MP 0.00/STRING CANYON RD	NB MP 1.52	47
COTHRIN RANCH ROAD	95	1	EB MP 0.00/LATROBE RD	EB NP .13	30
COTO STREET	2523	1	NB MP 0.00/OFLING DR	NB MP .14/SKYLINE DR	40
COUGAR TRAIL	2488	1	SB MP 0.00/FAIR MEADOW TR	SB MP .20	90
COUNTRY CLUB DRIVE	198	1	EB MP 0.00/BASS LAKE RD	EB MP .81	65
COUNTRY CLUB DRIVE	198	2	EB MP .81	EB MP 1.06	85
COUNTRY CLUB DRIVE	198	3	EB MP 1.06	EB MP 1.61	69
COUNTRY CLUB DRIVE	198	4	EB MP 1.61	EB MP 2.00	68
COUNTRY CLUB DRIVE	198	5	EB MP 2.00	EB MP 3.07	51
COUNTRY CLUB DRIVE	198	6	EB MP 3.07	EB MP 3.63	2
COUNTRY CLUB DRIVE	2534	1	EB MP 0.00/BAKERSFIELD DR	EB MP .42	48
COVE WAY	2026	1	EB MP 0.00/SWEETWATER DR	EB MP .06	31
COVELLO CIRCLE	572	1	SB MP 0.00/N END	SB MP .83/S END	80
COX STREET	1685	1	NB MP 0.00/END	NB MP .05	46
COYOTE RIDGE CIRCLE	2212	1	NB MP 0.00	NB MP .44	12
CRAGMONT COURT	2742	1	NB MP 0.00/WOODLEIGH LN	NB MP .11	68
CRANBROOK COURT	2741	1	MP 0.00/WOODLEIGH LN	MP .06	68
CRANE WAY	569	1	EB MP 0.00/WOODLEIGH LN	EB MP .20	77
CRAYDON PLACE	615	1	NB MP 0.00/BRISBANE CIR	NB MP .07/END	38
CRAZY HORSE COURT	2761	1	WB MP 0.00/CRAZY HORSE RD	WB MP .16	86
CRAZY HORSE ROAD	1020	1	WB MP 0.00/FLYING C	WB MP .31/END	72
CRAZY HORSE ROAD	1020	2	WB MP .31	WB MP .63	85
CRAZY HORSE ROAD	1020	3	WB MP .63	WB MP .86/GINA WY	86
CREE STREET	2447	1	SB MP 0.00/ABABCO ST	SB MP .34/MANDAN ST	68
CREEKSIDE DRIVE	1919	1	NB MP 0.00/S END MT PLEASANT	NB MP .79/N END MT PLEASANT DR	37
CREST DRIVE	2168	1	NB MP 0.00/NATIONAL FOREST	NB MP .31	29
CREST MAR CIRCLE	2055	1	NB MP 0.00/S END WOOD MAR DR	NB MP .27/N END WOOD MAR DR	76
CREST MAR COURT	2056	1	NB MP 0.00/CREST MAR CIR	NB MP .07/END	68
CRESTA COURT	2262	1	NB MP 0.00/LAKEHILLS DR	NB MP .06/END	42
CRESTLINE CIRCLE	1064	1	NB MP 0.00/S END MONTRIDGE	NB MP .34/N END MONTRIDGE	74
CRESTLINE COURT	1066	1	NB MP 0.00/CRESTLINE CIR	NB MP .12/END	84
CRESTVIEW COURT	2044	1	WB MP 0.00/SUNNYVIEW DR	WB MP .05	52
CRESTVIEW DRIVE	2009	1	EB MP 0.00/FOWLER LN	EB MP .47	68
CROMWELL COURT	2555	1	WB MP 0.00	WB MP .14	58
CROSSBILL LANE	1459	1	SB MP 0.00/KOKI LN	SB MP .23/END	71
CROW STREET	2017	1	SB MP 0.00/HOPI ST	SB MP .16	13
CROWN DRIVE	292	1	NB MP 0.00/EL DORADO HILLS	NB MP .28/END	76
CROWN POINT DRIVE	888	1	SB MP 0.00	SB MP .27	66
CROYDEN COURT	2784	1	NB MP 0.00	NB MP .06/LAMBETH DR	83
CRUSADER ROAD	896	1	EB MP 0.00/PATTERSON DR	EB MP .17/JUSTINE AVE	0
CRYSTAL AIR DRIVE	2520	1	NB MP 0.00/MEADOW VALE DR	NB MP 1.11/ELKS CLUB DR	54
CRYSTAL BLVD.	196	1	BEGIN SB MP 0.00/STATE HWY 49	END SB MP .21/PRIVATE RD	66
CRYSTAL DRIVE	894	1	NB MP 0.00/CASH BOY RD	NB MP .20/TULLIS MINE RD	74
CRYSTAL SPRINGS ROAD	1332	1	NB MP 0.00/PONY EXPRESS TR	NB MP 1.12	71
CULDESAC A	235	1	SB MP 0.00/WARREN LN	SB MP .07/END	37
CULDESAC B	236	1	WB MP 0.00/WARREN LN	WB MP .07/END	60
CULDESAC C	237	1	WB MP 0.00/WARREN LN	WB MP .06/END	48

Road Name	Road Number	Section		From	To	Current PCI
		ID				
CULDESAC C	287	1		EB MP 0.00/RIVIERA CIR	EB MP .03/END	50
CULDESAC D	285	1		WB MP 0.00/WILLOWDALE DR	WB MP .03/END	46
CULVER LANE	381	1		WB MP 0.00/CLINTON WY	WB MP .21	81
CYPRESS POINT COURT	1130	1		EB MP 0.00/GOLDEN Foothill	EB MP .11/END	83
CYPRESS POINT DRIVE	2075	1		NB MP 0.00/CAPPS CROSSING RD	NB MP .16/SOUTH VIEW DR	44
CYPRINE COURT	1038	1		SB MP 0.00/RIDGEVIEW DR	SB MP .03/END	75
D STREET	1727	1		SB MP 0.00/2ND ST	SB MP .03/CARSON RD	58
DAISY CIRCLE	2774	1		NB MP 0.00/BEGONIA DR	NB MP .33/DAISY CIR	70
DAISY DRIVE	984	1		NB MP 0.00/BEGONIA DR	NB MP .23/DAISY CIR	74
DANBURY CIRCLE	2580	1		NB MP 0.00/BEECHWOOD DR	NB MP .35/KENSINGTON DR	82
DARIUS COURT	552	1		NB MP 0.00/CAMEROSA CIR	NB MP .03/END	84
DARWIN PLACE	611	1		NB MP 0.00/DARWIN WY	NB MP .04/END	65
DARWIN WAY	609	1		EB MP 0.00/BUSSELTON WY	EB MP .15/SILVA VALLEY PKWY	76
DAVIDSON ROAD	10	1		WB MP 0.00/MOTHER LODE DR	WB MP 1.31	72
DE LISI WAY	2328	1		EB MP 0.00/NATIONAL FOREST	EB MP .03	53
DE SABLA COURT	205	1		NB MP 0.00/DE SABLA CT	NB MP .03	36
DE SABLA ROAD	204	1		NB MP 0.00/COUNTRY CLUB DR	NB MP .56	31
DEAKIN PLACE	612	1		NB MP 0.00/DARWIN WY	NB MP .06/END	57
DECENTE COURT	137	1		EB MP 0.00/EL NORTE RD	EB MP .05	60
DEEP HAVEN ROAD	1686	1		EB MP 0.00/FOREBAY RD	EB MP .04/END	83
DEER AVE.	2172	1		SB MP 0.00/PINE ST	SB MP .24	33
DEER TRAIL	2510	1		NB MP 0.00/PROSPECTOR TR	NB MP .17/GOLDEN BEAR TR	90
DEER TRAIL LANE	518	1		NB MP 0.00/S END GATEWAY RD	NB MP .40	84
DEER VALLEY ROAD	66	1		EB MP 0.00/GREEN VALLEY RD	EB MP 6.78	89
DEER VALLEY ROAD	66	2		EB MP 6.78	EB MP 7.17/GREEN VALLEY RD	82
DEERTRACT COURT	1961	1		SB MP 0.00/DEERWOOD DR	SB MP .06/END	24
DEERWOOD COURT	1960	1		SB MP 0.00/DEERWOOD DR	SB MP .03/END	35
DEERWOOD DRIVE	1902	1		EB MP 0.00/CAPPS CROSSING RD	EB MP .58/WINDING WY	61
DEL GRANDE COURT	439	1		EB MP 0.00/DOWNIEVILLE DR	EB MP .03/END	61
DEL MONTE COURT	1072	1		EB MP 0.00/WILSON BLVD	EB MP .03/END	85
DEL NORTE STREET	2326	1		SB MP 0.00/AMADOR WY	SB MP .93	48
DELAMERE COURT	555	1		SB MP 0.00/CASTANA DR	SB MP .04	84
DELAWARE STREET	2278	1		NB MP 0.00/NORTH UPPER	NB MP .61	39
DELPHINA COURT	551	1		SB MP 0.00/PLACITAS DR	SB MP .08/END	80
DEVERON WAY	1949	1		NB MP 0.00/S END DUNDEE CIR	NB MP .19	36
DIAMANTE ROBLES COURT	2650	1		EB MP 0.00/FOWLER LN	EB MP .18	86
DIAMOND COURT	1055	1		SB MP 0.00/GARNET RD	SB MP .07/END	61
DIAMOND DRIVE	1056	1		NB MP 0.00/SLY PARK RD	NB MP .46/GARNET RD	64
DIAMOND MEADOWS WAY	2234	1		SB MP 0.00/STATE HWY 49	SB MP .08/END	50
DIANA STREET	1810	1		WB MP 0.00/STATE HWY49	WB MP .41	76
DISCOVERY LANE	1006	1		NB MP 0.00/STATE HWY 49	NB MP .12	77
DIVIDEND DRIVE	1095	1		NB MP 0.00	NB MP .25	82
DIVOT COURT	2350	1		NB MP 0.00/COUNTRY CLUB DR	NB MP .05/END	53
DIXIE MTN DRIVE	2345	1		NB MP 0.00/NORTH UPPER	NB MP .31	38
DIZMAR COURT	2752	1		SB MP 0.00/ALMERIA DR	SB MP .06	77
DOE COURT	519	1		EB MP 0.00/DEER TRAIL LN	EB MP .04	83
DOE VIEW PLACE	915	1		SB MP 0.00/SLY PARK RD	SB MP .14/END	41
DOLLY VARDEN LANE	909	1		NB MP 0.00/S END	NB MP .46/N END	49
DONELL COURT	2778	1		SB MP 0.00/DRUMMOND WAY	SB MP .05	78
DONOHUE PLACE	2546	1		NB MP 0.00/SHEFFIELD DR	NB MP .05/END	95
DOWNE COURT	264	1		NB MP 0.00/STANFORD LN	NB MP .04/END	77
DOWNIEVILLE COURT	437	1		SB MP 0.00/DOWNIEVILLE DR	SB MP .05/END	55
DOWNIEVILLE DRIVE	427	1		NB MP 0.00/EL DORADO HILLS	NB MP .31/EMBARCADERO DR	60
DRIFTWOOD CIRCLE	2048	1		NB MP 0.00/MARINA VIEW DR	NB MP .41/OUTRIGGER DR	59
DRUMMOND WAY	2771	1		WB MP 0.00/CAROUSEL LN	WB MP .09/BRAEMER DR	86
DRUMMOND WAY	2771	2		WB MP .09/PVMT CHG	WB MP .22	87
DUBASARY LANE	2796	1		EB MP 0.00/ OUTER LIMITS LN	EB MP .25/END	0
DUDLEY DRIVE	2096	1		NB MP 0.00/BENTLEY DR	NB MP .24	56
DUFFY ROAD	2319	1		SB MP 0.00/NORTH CIRCLE DR	SB MP .13	41
DUNBAR ROAD	508	1		WB MP 0.00/HASTINGS RD	WB MP .13	86
DUNDEE CIRCLE	1947	1		NB MP 0.00/TAHOE MOUNTAIN RD	NB MP .51	51
DUNNINGS ROAD	1081	1		SB MP 0.00/GREEN VALLEY RD	SB MP .26	76
DURHAM PLACE	2564	1		NB MP 0.00/PORTSMOUTH DR	NB MP .06/END	86
DUROCK ROAD	165	1		NB MP 0.00/ROBIN LN	NB MP .57	81
DUROCK ROAD	165	2		NB MP .57	NB MP 2.03/SOUTH SHINGLE RD	79
EAGLE LANE	2213	1		NB MP 0.00/COYOTE RIDGE	NB MP .18	0
EAGLE LANE	515	1		NB MP 0.00/S END SANDPIPER	NB MP .20/SANDPIPER WAY	84
EAGLE VIEW DRIVE	208	1		NB MP 0.00/FAIRWAY DR	NB MP .25	44
EARLY DAWN TRAIL	2504	1		NB MP 0.00/SOURDOUGH TR	NB MP .14/GOLDEN BEAR TR	90

Road Name	Road Number	Section		To	Current PCI
		ID	From		
EAST COURT	2269	1	NB MP 0.00/NATIONAL FOREST	NB MP .04	14
EAST ROAD	143	1	SB MP 0.00/LINDBERG AVE	SB MP .14/END	60
EAST RIVER PARK DRIVE	2596	1	EB MP 0.00/SOUTH UPPER	EB MP .33/SOUTH UPPER	35
EAST SAN BERNARDINO AVE.	2252B	1	NB MP 0.00/BAKERSFIELD ST	NB MP .69	3
ECHO LANE	1015	1	WB MP 0.00/EL DORADO RD	WB MP .67	63
ECHO VIEW DRIVE	2267	1	NB MP 0.00/SAWMILL RD	NB MP .28	55
EDGEWOOD CIRCLE	1903	1	SB MP 0.00/CAPPS CROSSING RD	SB MP .26/DEERWOOD DR	63
EDINGTON PLACE	2573	1	SB MP 0.00/RALEIGH WY	SB MP .07/END	81
EGRET WAY	2369	1	NB MO 0.00/SOUTH UPPER	NB MP .35	36
EIGHTH AVE	1541	1	NB MP 0.00/NATIONAL FOREST	NB MP .74	51
EL CAMINO DRIVE	1694	1	NB MP 0.00/SHERMAN WAY	NB MP .35/END	83
EL DORADO HILLS BLVD	219	01a	NB MP 0.00/LATROBE RD	NB MP 0.08/PARK DR	86
EL DORADO HILLS BLVD	219	01b	NB MP 0.08/PARK DR	NB MP 0.51/SERRANO PKWY	63
EL DORADO HILLS BLVD	219	01c	NB MP 0.51/SERRANO PKWY	NB MP 2.65	56
EL DORADO HILLS BLVD	219	2	NB MP 2.65	NB MP 3.70	56
EL DORADO HILLS BLVD	219	3	NB MP 3.70	NB MP 4.20	68
EL DORADO HILLS BLVD	219	4	SB MP 0.00/GREEN VALLEY RD	SB MP .50	67
EL DORADO HILLS BLVD	219	05a	SB MP 1.60	SB MP 3.69	58
EL DORADO HILLS BLVD	219	05b	SB MP 3.69	SB MP 4.12	56
EL DORADO HILLS BLVD	219	05c	SB MP 4.12	SB MP 4.20	86
EL DORADO ROAD	8	1	NB MP 0.00/PLEASANT VALLEY RD	NB MP .83	77
EL DORADO ROAD	8	2	NB MP .83	NB MP 1.60	68
EL DORADO ROAD	8	3	NB MP 1.60	NB MP 1.79	90
EL DORADO ROAD	8	4	NB MP 1.79	NB MP 1.88	63
EL DORADO ROAD	8	5	NB MP 1.88	NB MP 2.34	81
EL DORADO ROAD	8	6	NB MP 2.34	NB MP 3.39	71
EL DORADO ROYALE DRIVE	209	1	EB MP 0.00/PRIVATE DR	EB MP .20	22
EL DORADO STREET	1840	1	NB MP 0.00/UNION MINE RD	NB MP .40/STATE HWY 49	40
EL ENCANTO ROAD	201	1	NB MP 0.00/DE SABLA RD	NB MP .06	29
EL MESITA COURT	559	1	NB MP 0.00/MONTERO RD	NB MP .04	88
EL NIDO COURT	178	1	NB MP 0.00/LAKEHILLS DR	NB MP .05/END	32
EL NORTE ROAD	561	1	NB MP 0.00/COUNTRY CLUB DR	NB MP .27	64
EL SUR COURT	2257	1	NB MP 0.00/GUADALUPE DR	NB MP .05/END	48
EL TEJON ROAD	393	1	SB MP 0.00/ESTEPA DR	SB MP .18/WILKINSON RD	79
ELATI STREET	2495	1	NB MP 0.00/NAHANE DR	NB MP .12	38
ELBE COURT	441	1	SB MP 0.00/TIMBERLINE RID	SB MP .03/END	42
ELDER COURT	1739	1	EB MP 0.00/VERDE ROBLES DR	EB MP .06/END	58
ELF LANE	2139	1	NB MP 0.00/STATE HWY 89	NB MP .16	51
ELF WOOD LANE	1118	1	NB MP 0.00/MINESHAFT LN	NB MP .15	67
ELK POINT DRIVE	2266	1	NB MP 0.00/MULE DEER CIR	NB MP .28	26
ELKS CLUB DRIVE	2535	1	NB MP 0.00/PIONEER TR	NB MP .81/U.S. HWY 50	10
ELLENWOOD LANE	2705	1	WB MP 0.00/EL DORADO RD	WB MP .25/END	86
ELLESWORTH PLACE	2572	1	WB MP 0.00/RALEIGH WY	WB MP .05/END	83
ELM STREET	1544	1	EB MP 0.00/COUNTY LINE	EB MP .56	28
ELM STREET	2065	1	SB MP 0.00/PONY EXPRESS TR	SB MP .10	28
ELMER STREET	1721	1	NB MP 0.00/S END ELMER RD	NB MP .11/N END ELMER RD	4
ELMORES WAY	2767	1	EB MP 0.00/SOPHIA PKY	EB MP .39/SUFFOLK WAY	96
ELMWOOD COURT	284	1	EB MP 0.00/WILLOWDALE DR	EB MP .04/END	70
ELMWOOD DRIVE	2349	1	EB MP 0.00/CORNELIAN DR	EB MP .12	23
EMBARCADERO DRIVE	423	1	EB MP 0.00/FRANCISCO DR	EB MP .30/OAK TREE CIR	67
EMERALD HILLS COURT	288	1	SB MP 0.00/WILLOWDALE DR	SB MP .07/END	76
ENCINA COURT	2037	1	SB MP 0.00/ENCINA DR	SB MP .08/END	50
ENCINA DRIVE	2035	1	NB MP 0.00/LOMA VERDA DR	NB MP .65/GUADALUPE DR	43
ENTERPRISE COURT	1462	1	NB MP 0.00/ENTERPRISE DR	NB MP .05/END	35
ENTERPRISE DRIVE	1464	1	EB MP 0.00/FORNI RD	EB MP .47/PRIVATE RD	30
ERIE CIRCLE	2186	1	EB MP 0.00/APACHE AVE	EB MP .23/MANDAN AVE	35
ERMINE COURT	2374	1	EB MP 0.00/SOUTH UPPER	EB MP .04	20
ESSEX PLACE	2545	1	NB MP 0.00/SHEFFIELD DR	NB MP .03/END	93
ESTATE COURT	2291	1	NB MP 0.00/GRIZZLY MT	NB MP .07	27
ESTE VISTA DRIVE	345	1	EB MP 0.00/SUDBURY RD	EB MP .02	70
ESTEPA DRIVE	392	1	WB MP 0.00/CAMBRIDGE RD	WB MP .25/WILKINSON RD	79
EVELYN ROAD	2518	1	NB MP 0.00/PIONEER TR	NB MP .08/END	26
EVERGREEN COURT	2314	1	SB MP 0.00/STATE HWY 193	SB MP .16/END	77
EVERGREEN DRIVE	2082	1	NB MP 0.00/GRIZZLY FLAT RD	NB MP .34/STRING CANYON RD	39
EXCELSIOR ROAD	57	1	NB MP 0.00/COON HOLLOW RD	NB MP .47/BIG CUT RD	79
FAIR MEADOW COURT	2489	1	SB MP 0.00/FAIR MEADOW WY	SB MP .09/END OF CULDESAC	90
FAIR MEADOW TRAIL	2485	1	NB MP 0.00/PIONEER TR	NB MP .28/PLATEAU CIR	90
FAIRCHILD COURT	2619	1	EB MP 0.00/FAIRCHILD DR	EB MP .04/END	81
FAIRCHILD DRIVE	2612	1	NB MP 0.00/CHILTON PL	NB MP .59/WALTON PL	64



Road Name	Road Number	Section		From	To	Current PCI
		ID				
FAIRPLAY ROAD	106	1		WB MP 0.00/MT AUKUM RD	WB MP 4.44/OMO RANCH RD	52
FAIRVIEW DRIVE	2137	1		EB MP 0.00/NORTH ST	EB MP .07/FIR DR	47
FAIRWAY DRIVE	207	1		NB MP 0.00/COUNTRY CLUB DR	NB MP 1.66	47
FALKIRK COURT	1989	1		EB MP 0.00/FALKIRK WY	EB MP .04	85
FALKIRK WAY	2627	1		WB MP 0.00/KESWICK DR	WB MP .58/END	86
FALL STREET	1841	1		SB MP 0.00/EL DORADO ST	SB MP .08	67
FALLEN LEAF ROAD	1940	1		SB MP 0.00/STATE HWY 89	SB MP 4.94/END	0
FALLEN OAK TRAIL	991	1		SB MP 0.00/SUGAR BUSH CIR	SB MP .03/END	72
FARMINGTON COURT	2577	1		NB MP 0.00/PORTSMOUTH DR	NB MP .04/END	79
FAWN DRIVE	914	1		SB MP 0.00/SLY PARK RD	SB MP .21/DOE VIEW PL	60
FERN AVE.	1705	1		NB MP 0.00/PONY EXPRESS TR	NB MP .07	54
FERNBROOK COURT	327	1		SB MP 0.00/WESTRIDGE DR	SB MP .04/END	68
FIELDSTONE DRIVE	1097	1		SB MP 0.00/MISSOURI FLAT RD	SB MP .12	59
FIELDSTONE DRIVE	1097	2		SB MP .12	SB MP .35/MOREL WAY	88
FIFTH AVE.	1525	1		NB MP 0.00/NATIONAL FOREST	NB MP .69	58
FIN COURT	905	1		SB MP 0.00/KOKANEE LN	SB MP .04	37
FINDERS WAY	1107	1		NB MP 0.00/SARATOGA WY	NB MP .31/PLATT CIR	67
FIR DRIVE	2184	1		NB MP 0.00/FAIRVIEW DR	NB MP .07/PINE ST	43
FIR STREET	1534	1		EB MP 0.00/EIGHTH AVE	EB MP .38	66
FIR STREET	1601	1		NB MP 0.00/U.S. HWY 50	NB MP .04	42
FIRST AVE.	1531	1		NB MP 0.00/NATIONAL FOREST	NB MP .10	57
FIRTH WAY	1971	1		WB MP 0.00/HIGHLAND HILLS DR	WB MP .07/END	57
FITCH WAY	177	1		EB MP 0.00/W END	EB MP .13/END	35
FITZROY PLACE	624	1		SB MP 0.00/BRISBANE CIR	SB MP .04/END	94
FIVE MILE ROAD	2141	1		EB MP 0.00/U.S. HWY 50	EB MP .37/END	35
FLAME COURT	536	1		SB MP 0.00/PERLETT DR	SB MP .07	55
FLEET COURT	502	1		SB MP 0.00/ROYAL PARK DR	SB MP .04	62
FLUSHING PLACE	1983	1		NB MP 0.00	NB MP .05	94
FLYING C ROAD	1019	1		EB MP 0.00/CAMBRIDGE RD	EB MP .09	68
FLYING C ROAD	1019A	1		SB MP 0.00/CRAZY HORSE RD	SB MP .07/END	71
FOOTHILL DRIVE	2244	1		SB MP 0.00/SCENIC DR	SB MP .37	81
FORBES PLACE	622	1		SB MP 0.00/BRISBANE CIR	SB MP .05/END	65
FOREBAY ROAD	1680	1		NB MP 0.00/PONY EXPRESS TR	NB MP 1.10	86
FOREBAY ROAD	1680	2		NB MP 1.10	NB MP 3.87	57
FOREST DRIVE	1483	1		NB MP 0.00/S END RUBICON DR	NB MP .18/RUBICON DR	69
FOREST GLEN DRIVE	1963	1		EB MP 0.00/MEADOW GLEN DR	EB MP .19/END	46
FOREST LAKE ROAD	2318	1		EB MP 0.00/SOUTH POINT RD	EB MP .05	69
FOREST MOUNTAIN DRIVE	2331	1		SB MP 0.00/NATIONAL FOREST	SB MP .35	17
FOREST ROAD	1630	1		SB MP 0.00/U.S. HWY 50	SB MP .35	1
FOREST ROAD	1630	2		SB MP .35	SB MP .66/END	43
FOREST VIEW DRIVE	1923	1		SB MP 0.00/GRIZZLY FLAT RD	SB MP .26/MT PLEASANT DR	51
FOREST VIEW DRIVE	2169	1		EB MP 0.00/NATIONAL FOREST	EB MP .27	23
FORNI ROAD	132	01a		NB MP 0.00/STATE HWY 49	NB MP 1.80	82
FORNI ROAD	132	01b		NB MP 1.80	NB MP 2.07	85
FORNI ROAD	132	01c		NB MP 2.07	NB MP 3.72	41
FORNI ROAD	132	3		NB MP 4.80	NB MP 5.49	82
FORT JIM ROAD	85	1		EB MP 0.00/N END NEWTOWN RD	EB MP 2.95/S END NEWTOWN RD	70
FORTROSE PLACE	2666	1		EB MP 0.00/MANNING DR	EB MP .03	86
FORTUNE WAY	2341	1		NB MP 0.00/COLD CREEK TR	NB MP .26	47
FOURTH AVE.	1522	1		NB MP 0.00/HAZEL ST	NB MP .15	39
FOURTH AVE.	1523	1		NB MP 0.00/NATIONAL FOREST	NB MP .50	41
FOURTH STREET	1393	1		NB MP 0.00/SOUTH LAKE TAHOE	NB MP .10/END SOUTH AVE	15
FOWLER LANE	30	1		SB MP 0.00 /STATE HWY 49	SB MP .17	42
FOWLER LANE	30	2		SB MP .17	SB MP .87	73
FOXMORE LANE	2714	1		WB MP 0.00/BASS LAKE RD	WB MP .759/END	73
FRANCISCO DRIVE	2161	02a1		NB MP 0.00/PENDLETON DR	NB MP 0.09/EL DORADO HILLS	13
FRANCISCO DRIVE	2161	02a2		NB MP 0.09/EL DORADO HILLS	NB MP 0.51	95
FRANCISCO DRIVE	2161	02b		NB MP 0.51	NB MP 0.84	84
FRANCISCO DRIVE	2161	3		NB MP .84	NB MP 1.40	91
FRANCISCO DRIVE	2161	4		NB MP 1.40	NB MP 2.26	75
FRANCISCO DRIVE	2161	5		NB MP 2.26	NB MP 2.41/GUADALUPE DR	66
FRANCISCO DRIVE	2161	06a		SB MP 0.15	SB MP 1.01	77
FRANCISCO DRIVE	2161	06a1		SB MP 1.01	SB MP 1.57	91
FRANCISCO DRIVE	2161	07b		SB MP 1.57	SB MP 1.90	76
FRANCISCO DRIVE	2161A	1		NB MP 0.00/END	NB MP .09/GATE	62
FRENCH CREEK ROAD	13	1		NB MP 0.00/BONNETI RD	NB MP 4.40	33
FRENCH CREEK ROAD	13	2		NB MP 4.40	NB MP 6.50	38
FRONTIER DRIVE	2209	1		EB MP 0.00/CLEAR VIEW DR	EB MP .04/END	30
FRUITRIDGE ROAD	123	1		NB MP 0.00/NORTH CANYON RD	NB MP 1.33	50

Road Name	Road Number	Section		To	Current PCI
		ID	From		
FULAM COURT	2098	1	NB MP 0.00/STARBUCK RD	NB MP .05	48
GAILEY CIRCLE	643	1	NB MP 0.00/TRINIDAD DR	NB MP .26/TRINIDAD DR	86
GAILEY COURT	646	1	NB MP 0.00/GAILEY CIR	NB MP .03	87
GALLO DRIVE	2515	1	NB MP 0.00/PEBBLE BEACH DR	NB MP .13/END	46
GARDEN CIRCLE	333	1	EB MP 0.00/WEST END	EB MP .25	25
GARDEN VALLEY ROAD	53	1	NB MP 0.00/STATE HWY 193	NB MP 1.10	86
GARDEN VALLEY ROAD	53	2	NB MP 1.10	NB MP 3.56/MARSHALL RD	82
GARNET ROAD	1053	1	SB MP 0.00/SLY PARK RD	SB MP .82/END	72
GATEWAY DRIVE	516	1	NB MP 0.00/BASS LAKE RD	NB MP .55	87
GATLIN ROAD	149	1	NB MP 0.00/5 MILE RD	NB MP .06/CARSON RD	65
GENEVA COURT	290	1	WB MP 0.00/TAM O'SHANTER DR	WB MP .07/END	61
GENOA AVE.	2001	1	EB MP 0.00/BLACK BART AVE	EB MP .16/CHINQUAPIN DR	81
GENTIAN CIR	2418	1	EB MP 0.00/S END LUPINE TR	EB MP .27/N END LUPINE TR	90
GEORGES ALLEY	1871	1	NB MP 0.00/STATE HWY 49	NB MP .06/GEORGES LN	31
GEORGES LANE	1876	1	WB MP 0.00/LOCUST DR	WB MP .09/END	0
GEORGIA SLIDE ROAD	49	1	NB MP 0.00/SCHOOL ST	NB MP .90	73
GERONIMO WAY	2253	1	NB MP 0.00/EAST SAN	NB MP .05/END	0
GILLETT DRIVE	241	1	NB MP 0.00/OLSON LN	NB MP .37/END	79
GILMORE ROAD	152	1	NB MP 0.00/PONY EXPRESS TR	NB MP .56/PRIVATE RD	23
GINA WAY	2765	1	NB MP 0.00/BEASLEY DR	NB MP .13/CRAZY HORSE CT	73
GLADSTONE LANE	305	1	NB MP 0.00/TWIN OAKS RD	NB MP .13	43
GLEN DRIVE	2133	1	SB MP 0.00/RICHARD AVE	SB MP .11	46
GLEN DRIVE	2300	1	NB MP 0.00/WOODLAND DR	NB MP .44	43
GLEN EAGLES ROAD	2193	1	NB MP 0.00/ELKS CLUB DR	NB MP .20/N END GLEN EAGLES	15
GLEN EAGLES ROAD	2193	2	NB MP .20/GLEN EAGLES RD	NB MP .57/PIONEER TR	49
GLEN RIDGE COURT	1028	1	WB MP 0.00/POWERS DR	WB MP .06	81
GLEN RIDGE WAY	1027	1	EB MP 0.00/POWERS DR	EB MP .10/RIDGEVIEW DR	64
GLENHAVEN COURT	1134	1	EB MP 0.00/HILLSDALE CIR	EB MP .09/END	67
GLENMORE WAY	1946	1	SB MP 0.00/DUNDEE CIR	SB MP .46/TAHOE MOUNTAIN RD	16
GLENMORE WAY	1969	1	EB MP 0.00/HIGHLAND HILLS DR	EB MP .14/LOCH WY	45
GLENRIDGE PARKWAY	2042	1	WB MP 0.00/STATE HWY 89	WB MP .73	57
GOLD DUST TRAIL	2506	1	EB MP 0.00/JACARILLO TR	EB MP .26/NATIONAL FOREST	90
GOLD HILL ROAD	70	1	EB MP 0.00/LOTUS RD	EB MP 2.74/COLD SPRINGS RD	84
GOLD HILL ROAD	70	2	EB MP 2.74/COLD SPRINGS RD	EB MP 4.43/STATE HWY 49	14
GOLD RIDGE TRAIL	1042	1	NB MP 0.00/SLY PARK RD	NB MP 1.91	94
GOLD RUSH LANE	1003	1	NB MP 0.00/STATE HWY 49	NB MP .17/END	62
GOLDEN ASPEN COURT	2077	1	SB MP 0.00/GOLDEN ASPEN DR	SB MP .05/END	72
GOLDEN ASPEN DRIVE	2076	1	SB MP 0.00/EVERGREEN DR	SB MP .59/END	52
GOLDEN BEAR TRAIL	2499	1	EB MP 0.00/END	EB MP .83/PIONEER TRL	90
GOLDEN CENTER DRIVE	1471	1	NB MP 0.00/MISSOURI FLAT RD	NB MP .34/FORNI RD	81
GOLDEN COURT	902	1	WB MP 0.00/RAINBOW TR	WB MP .10/END	26
GOLDEN EAGLE LANE	2354	1	WB MP 0.00/SILVA VALLEY PKWY	WB MP .12	84
GOLDEN FOOTHILL PARKWAY	1124	1	NB MP 0.00/S END LATROBE RD	NB MP .79	42
GOLDEN FOOTHILL PARKWAY	1124	2	NB MP .79	NB MP 1.59/N END LATROBE RD	46
GOLDEN STREET	184	1	NB MP 0.00/RAINBOW TR	NB MP .44/LOCH LEVEN DR	73
GOLDPAN COURT	2505	1	WB MP 0.00/EARLY DAWN TR	WB MP .06	90
GORDO COURT	2046	1	SB MP 0.00/FRANCISCO DR	SB MP .08/END	38
GOVERNOR DRIVE	271	1	NB MP 0.00/RIDGEVIEW DR	NB MP .52/EL DORADO HILLS BLVD	79
GRACE COURT	1092A	1	EB MP 0.00/RYAN DR	EB MP .05	55
GRACE COURT	1092B	1	NB MP 0.00/SOUTH END	NB MP .26	70
GRACE DRIVE	1092	1	NB MP 0.00/STATE HWY 49	NB MP .26/RYAN DR	71
GRANADA COURT	397	1	SB MP 0.00/GRANADA DR	SB MP .14/GRANADA CT	79
GRANADA DRIVE	395	1	SB MP 0.00/EL TEJON RD	SB MP .29	75
GRANADA DRIVE	395	2	SB MP .29	SB MP .58	67
GRAND FIR CIRCLE	62	1	EB MP 0.00	EB MP .45	79
GRANITE MOUNTAIN CIRCLE	2334	1	EB MP 0.00/S END TAHOE	EB MP .20	26
GRANITE TRAIL	1052	1	WB MP 0.00/GOLD RIDGE TR	WB MP .27/HAZEL ST	55
GRASS LAKE ROAD	2312	1	SB MP 0.00/STATE HWY 89	SB MP .92	42
GRASS LAKE ROAD	2312	2	SB MP .92	SB MP 1.09	22
GRASS LAKE WAY	2313	1	SB MP 0.00/GRASS LAKE RD	SB MP .09	22
GRASSY RUN COURT	1014	1	WB MP 0.00/GREEN RD	WB MP .23	28
GRAY AVE.	2170	1	NB MP 0.00/PINE ST	NB MP .24	34
GRAYBAR MINE ROAD	58	1	EB MP 0.00/GREENWOOD RD	EB MP 1.89/STATE HWY 193	27
GREAT HERON DRIVE	2757	1	EB MP 0.00/SUMMER DR	EB MP .06/BARRICADE	84
GREEN GLEN COURT	313	1	WB MP 0.00/GREEN GLEN RD	WB MP .03	64
GREEN GLEN ROAD	312	1	SB MP 0.00/CAMBRIDGE RD	SB MP .24	32
GREEN VALLEY ROAD	2	1	EB MP 0.00/COUNTY LINE	EB MP .81	91
GREEN VALLEY ROAD	2	2	EB MP .81	EB MP 1.10	91
GREEN VALLEY ROAD	2	03a	EB MP 1.10	EB MP 1.19	91

Road Name	Road Number	Section		To	Current PCI
		ID	From		
GREEN VALLEY ROAD	2	03b	EB MP 1.19	EB MP 1.42	90
GREEN VALLEY ROAD	2	03c	EB MP 1.42	EB MP 1.55/FRANCISCO DR	91
GREEN VALLEY ROAD	2	04a	EB MP 1.55	EB MP 1.74	61
GREEN VALLEY ROAD	2	04b	EB MP 1.74	EB MP 1.99	83
GREEN VALLEY ROAD	2	04c	EB MP 1.99	EB MP 2.23	87
GREEN VALLEY ROAD	2	04d	EB MP 2.23	EB MP 5.31	83
GREEN VALLEY ROAD	2	5	EB MP 5.31	EB MP 5.51	81
GREEN VALLEY ROAD	2	6	EB MP 5.51	EB MP 6.09	65
GREEN VALLEY ROAD	2	07a	EB MP 6.09	EB MP 6.21	89
GREEN VALLEY ROAD	2	07b	EB MP 6.21	EB MP 6.38	83
GREEN VALLEY ROAD	2	8	EB MP 6.38	EB MP 7.33	69
GREEN VALLEY ROAD	2	9	EB MP 7.33	EB MP 7.47	68
GREEN VALLEY ROAD	2	10	EB MP 7.47	EB MP 8.50	83
GREEN VALLEY ROAD	2	11	EB MP 8.50	EB MP 8.86	85
GREEN VALLEY ROAD	2	12	EB MP 8.86	EB MP 9.05	90
GREEN VALLEY ROAD	2	13	EB MP 9.05	EB MP 9.58	88
GREEN VALLEY ROAD	2	14	EB MP 9.58	EB MP 9.76	88
GREEN VALLEY ROAD	2	15	EB MP 9.76	EB MP 10.43	78
GREEN VALLEY ROAD	2	16a	EB MP 10.43	EB MP 10.65	91
GREEN VALLEY ROAD	2	16B	EB MP 10.65	EB MP 11.02	91
GREEN VALLEY ROAD	2	16c	EB MP 11.02	EB MP 11.40	87
GREEN VALLEY ROAD	2	16d	EB MP 11.40	EB MP 15.04	89
GREEN VALLEY ROAD	2	17	EB MP 15.04	EB MP 15.50	85
GREEN VALLEY ROAD	2	18a	EB MP 15.50	EB 16.39	59
GREEN VALLEY ROAD	2	18b	EB 16.39	EB 17.16	60
GREEN VALLEY ROAD	2	19	WB MP 15.42	WB MP 15.61	91
GREEN VALLEY ROAD	2	20	WB MP 15.61	WB MP 15.74	90
GREEN VALLEY ROAD	2	21	WB MP 15.97	WB MP 16.06	91
GREEN VALLEY ROAD	2	22	WB MP 16.06	WB MP 16.35	91
GREENLEAF DRIVE	242	1	SB MP 0.00/MOTHER LODGE DR	SB MP .27/END	59
GREENSTONE CUTOFF	7A	1	NB MP 0.00/MOTHERLODE DR	NB MP .24/GREENSTONE RD	81
GREENSTONE ROAD	7	1	NB MP 0.00/MOTHERLODE DR	NB MP 1.45	61
GREENSTONE ROAD	7	2	NB MP 1.45	NB MP 2.54	81
GREENWOOD LANE	337	1	NB MP 0.00/MERRYCHASE DR	NB MP .26	59
GREENWOOD ROAD	1896	1	NB MP 0.00/LOWER MAIN ST	NB MP .16	84
GREENWOOD ROAD	1896	2	NB MP .16	NB MP .24/PLACER ST	21
GREENWOOD ROAD	56	1	NB MP 0.00/MARSHALL RD	NB MP 5.00/STATE HWY 193	30
GREYLING WAY	913	1	NB MP 0.00/SHAD WY	NB MP .15/END	52
GRIFFITH DRIVE	887	1	NB MP 0.00/PATTERSON DR	NB MP .29/END	55
GRIZZLY CREEK DRIVE	1906	1	EB MP 0.00/S END PARKSIDE DR	EB MP .29/N END PARKSIDE DR	71
GRIZZLY COURT	2357	1	EB MP 0.00/ANTELOPE WY	EB MP .04	21
GRIZZLY FLAT ROAD	100	1	EB MP 0.00/MT AUKUM RD	EB MP 6.20	90
GRIZZLY FLAT ROAD	100	2	EB MP 6.20	EB MP 8.29	80
GRIZZLY FLAT ROAD	100	3	EB MP 8.29	EB MP 9.38	34
GRIZZLY FLAT ROAD	100	4	EB MP 9.38	EB MP 10.45	31
GRIZZLY FLAT ROAD	100	5	EB MP 10.45	EB MP 10.64	65
GRIZZLY FLAT ROAD	100	6	EB MP 10.64	EB MP 10.76	71
GRIZZLY FLAT ROAD	100	7	EB MP 10.76	EB MP 10.93/LEONI RD	50
GRIZZLY MOUNTAIN COURT	2287	1	WB MP 0.00/NORTH UPPER	WB MP .07	59
GRIZZLY MOUNTAIN DRIVE	2275	1	EB MP 0.00/NORTH UPPER	EB MP .85	53
GUADALUPE DRIVE	2159	1	SB MP 0.00/LAKEHILLS DR	SB MP 1.06/END	31
GUADALUPE STREET	2465	1	NB MP 0.00/ARAVAIPA ST	NB MP .20	47
HACIENDA ROAD	203	1a	NB MP 0.00/FAIRWAY DR	NB MP 0.27	63
HACIENDA ROAD	203	1b	NB MP 0.27	NB MP 0.45	63
HACKOMILLER ROAD	107	1	NB MP 0.00/GARDEN VALLEY RD	NB MP 2.29/BLACK OAK MINE RD	38
HAELING PLACE	2062	1	NB MP 0.00/MANNING DR	NB MP .03	96
HIDAS CIRCLE	2149	1	NB MP 0.00/W END APACHE AVE	NB MP .26/E END APACHE AVE	60
HAIGHT COURT	266	1	NB MP 0.00/STANFORD LN	NB MP .09/END	45
HALCON ROAD	1746	1	SB MP 0.00/CAMINO HILLS DR	SB MP .10/END	75
HALIFAX PLACE	2662	1	WB MP 0.00/HALIFAX WY	WB MP .06	96
HALIFAX WAY	2661	1	NB MP 0.00/TEMPLETON DR	NB MP .53	92
HAMPSHIRE PLACE	2539	1	NB MP 0.00/FRANCISCO DR	NB MP .09/END	71
HAMPTON COURT	329	1	NB MP 0.00/WENTWORTH RD	NB MP .07	31
HAMPTON LANE	328	1	SB MP 0.00/WENTWORTH RD	SB MP .19	57
HAN STREET	2461	1	NB MP 0.00/S END BLITZEN RD	NB MP .24	28
HANK MONK AVE.	1350	1	NB MP 0.00/BLACK BART AVE	NB MP .18	81
HANK MONK AVE.	1350	2	NB MP .18	NB MP .40/BLACK BART AVE	86
HANKS EXCHANGE ROAD	32	1	SB MP 0.00/PLEASANT VALLEY RD	SB MP .77/END	76
HANOVER COURT	282	1	WB MP 0.00/WILLOWDALE DR	WB MP .07/END	51

Road Name	Road Number	Section		To	Current PCI
		ID	From		
HAPPY VALLEY CUTOFF ROAD	174	1	EB MP 0.00/MT AUKUM RD	EB MP .67/HAPPY VALLEY RD	57
HAPPY VALLEY ROAD	80	1	NB MP 0.00/MT AUKUM RD	NB MP 8.59	77
HARKNESS STREET	1897	1	EB MP 0.00/CHURCH ST	EB MP .05/END	72
HARKNESS STREET	1897	2	EB MP .05	EB MP .32/END	83
HARNESSTRACT ROAD	1301	1	NB MP 0.00/LARSEN RD	NB MP .22/END	71
HARRIS AVE.	1521	1	NB MP 0.00/HAZEL ST	NB MP .09	51
HARRIS ROAD	1722	1	EB MP 0.00/NORMAN WY	EB MP .09/ELMER ST	45
HARTFORD COURT	2549	1	SB MP 0.00/SHEFFIELD DR	SB MP .04/END	65
HARVARD WAY	1103	1	EB MP 0.00/EL DORADO HILLS	EB MP .41/SILVA VALLEY PKWY	67
HARVEY ROAD	1980	1	NB MP 0.00/BERRY RD	NB MP .10	85
HARWICH COURT	2574	1	SB MP 0.00/RALEIGH WY	SB MP .03/END	78
HASSLER ROAD	119	1	NB MP 0.00/UNION RIDGE RD	NB MP .78	48
HASSLER ROAD	119	2	NB MP .78	NB MP 3.50/NORTH CANYON RD	45
HASTINGS DRIVE	511	1	NB MP 0.00/GREEN VALLEY RD	NB MP .31	40
HAVENSTAR LANE	1460	1	WB MP 0.00/KOKI LN	WB MP .09/CROSSBILL LN	83
HAWK'S FLIGHT COURT	1126	1	NB MP 0.00/GOLDEN FOOTHILL	NB MP .10/END	87
HAWKER PLACE	600	1	SB MP 0.00/ST ANDREWS DR	SB MP .04/END	58
HAYLOFT COURT	1941	1	WB MP 0.00/BEECHWOOD DR	WB MP .04/END	84
HAZEL STREET	1542	1	EB MP 0.00/SIXTH AVE	EB MP .13	71
HAZEL STREET	2067	1	SB MP 0.00/RIDGEWAY DR	SB MP .88/AMBER TR	35
HAZEL VALLEY ROAD	2403	1	EB MP 0.00/W END HAZEL VALLEY	EB MP .55	77
HAZEL VALLEY ROAD	2403	2	EB MP .55	EB MP 1.07	46
HEADINGTON ROAD	154	1	EB MP 0.00/MISSOURI FLAT RD	EB MP .20/END	87
HEARTHSTONE PLACE	2579	1	SB MP 0.00/KENSINGTON DR	SB MP .03/END	84
HEATHCOT PLACE	2553	1	WB MP 0.00/CARDIFF CIR	WB MP .08/END	54
HEATHER CIRCLE	1944	1	NB MP 0.00/S END UPLANDS WAY	NB MP .29	34
HEDLAND PLACE	633	1	NB MP 0.00/WILLISTON WY	NB MP .09/END	56
HEIGHTS DRIVE	226	1	NB MP 0.00/SOUTH END	NB MP .33	36
HEKPA DRIVE	2423	1	EB MP 0.00	EB MP .21/E PIONEER TR	40
HEKPA DRIVE	2423	2	EB MP .21/PIONEER TR	EB MP .62/PIONEER TR	51
HEMLOCK AVE.	1852	1	SB MP 0.00/ALPINE AVE	SB MP .11/END	6
HEMMINGWAY COURT	2689	1	SB MP 0.00/CRAZY HORSE RD	SB MP .05	84
HENDERSON STREET	2494	1	NB MP 0.00/WAILAKI ST	NB MP .35	53
HENSLEY CIRCLE	1136	1	NB MP 0.00/WARREN LN	NB MP .75/HENSLEY CIR	85
HIBISCUS COURT	988	1	NB MP 0.00/PENNY ROYAL DR	NB MP .08/END	65
HIDATSA CIRCLE	2395	1	NB MP 0.00/ARIKARA ST	NB MP .21/ARIKARA ST	31
HIDATSA COURT	2396	1	NB MP 0.00/HIDATSA CIR	NB MP .0	50
HIGH MEADOW TRAIL	2408	1	NB MP 0.00/END	NB MP .80/PIONEER TR	73
HIGH MEADOWS COURT	2419	1	EB MP 0.00	EB MP .06/HIGH MEADOW TR	89
HIGH STREET	1910	1	NB MP 0.00/CHURCH ST	NB MP .14/BACK ST	66
HIGHLAND DRIVE	176	1	NB MP 0.00/HIGHVIEW DR	NB MP .07	43
HIGHLAND HILLS DRIVE	1966	1	NB MP 0.00/END	NB MP .82/SILVA VALLEY PKWY	45
HIGHLANDS DRIVE	1942	1	SB MP 0.00/GLENMORE WY	SB MP .11	0
HIGHVIEW DRIVE	175	1	SB MP 0.00/FOREST VIEW DR	SB MP .19	39
HILLBILLY LANE	2126	1	EB MP 0.00/W END KYBURZ DR	EB MP .16/E END KYBURZ DR	78
HILLCREST DRIVE	529	1	NB MP 0.00/WILKINSON RD	NB MP .51	56
HILLS COURT	2316	1	WB MP 0.00/ROLLING HILLS DR	WB MP .03/END	75
HILLSBOROUGH ROAD	300	1	NB MP 0.00/COUNTRY CLUB DR	NB MP .45	50
HILLSDALE CIRCLE	1133	1	NB MP 0.00/S END ROBERT J	NB MP .72/N END ROBERT J	55
HILLTOP COURT	1955	1	EB MP 0.00/HILLTOP DR	EB MP .03/END	46
HILLTOP DRIVE	1954	1	NB MP 0.00/BLUE MOUNTAIN DR	NB MP .15/PIONEER DR	54
HILO AVE.	2175	1	NB MP 0.00/MC KINNEY RD	NB MP .13	25
HILTON WAY	1122	1	SB MP 0.00/MEDER RD	SB MP .33	44
HINMAN ALLEY	1865	1	NB MP 0.00/PLEASANT VALLEY RD	NB MP .05/NORTH ST	72
HOFFMAN COURT	418	1	SB MP 0.00/FRANCISCO DR	SB MP .13.END	34
HOLLY HILLS LANE	310	1	NB MP 0.00/S END CAMBRIDGE RD	NB MP .42	59
HOMESTEAD TRAIL	2500	1	NB MP 0.00/GOLDEN BEAR TR	NB MP .80	90
HONEY CIRCLE	2677	1	NB MP 0.00/SUMMER DR	NB MP .21/SUMMER DR	86
HOPI AVE.	2024	1	NB MP 0.00/U.S. HWY 50	NB MP .33/MODOC WY	10
HORACE GREELEY AVE	1352	1	NB MP 0.00/S END HANK MONK	NB MP .20/N END HANK MONK AVE	82
HOWARD CIRCLE	1870	1	SB MP 0.00/W END STATE HWY 49	SB MP .21/STATE HWY 49	18
HUMBOLT STREET	2325	1	NB MP 0.00/COPPER WY	NB MP .15	44
HUNKPAPA STREET	2468	1	NB MP 0.00/KULOW ST	NB MP .33	42
HUPH STREET	2474	1	EB MP 0.00/HUNKPAPA ST	EB MP .06/MINNICONJOU DR	42
IBACHE STREET	2466	1	NB MP 0.00/ARAVAIPA ST	NB MP .11	52
IBACHE STREET	2466	2	NB MP .11	NB MP .24	61
ICE HOUSE ROAD	147	1	NB MP 0.00/U.S. HWY 50	NB MP 6.37/PEAVINE RIDGE RD	84
ICE HOUSE ROAD	147	2	NB MP 6.37/PEAVINE RIDGE RD	NB MP 10.50/BIGHILL RD	64
ICE HOUSE ROAD	147	3	NB MP 10.50/BIGHILL RD	NB MP 14.34	70

Road Name	Road Number	Section		To	Current PCI
		ID	From		
ICE HOUSE ROAD	147	4	NB MP 14.34	NB MP 22.71/WENTWORTH	67
ICE HOUSE ROAD	147	5	NB MP 22.71/WENTWORTH	NB MP 23.93/WENTWORTH	49
ICE HOUSE ROAD	147	6	NB MP 23.93	NB MP 27.90	27
ICE HOUSE ROAD	147	7	NB MP 27.95	NB MP 31.05/END PVMT	33
IMAD COURT	2727	1	SB MP 0.00/ABERDEEN LN	SB MP .08/END	91
INCA WAY	2142	1	EB MP 0.00	EB MP .05/PAWNEE DR	18
INDIGO COURT	2726	1	WB MP 0.00/SUMMER DR	WB MP .06/END	86
INDIGO WAY	2251	1	NB MP 0.00/EAST SAN	NB MP .04/END	4
INDUSTRIAL DRIVE	1470	1	WB MP 0.00/MISSOURI FLAT RD	WB MP .39	26
INTREPID DRIVE	544A	1	SB MP 0.00/ROYCE DR	SB MP .03	67
INTREPID DRIVE	544B	1	WB MP 0.00/LA CRESCENTA DR	WB MP .03	62
INVERNESS PLACE	2566	1	EB MP 0.00/SAILSBURY DR	EB MP .12/END	84
INVESTMENT BLVD	1135	1	WB MP 0.00/LATROBE RD	WB MP .34/END	49
IRON MOUNTAIN CIRCLE	2335	1	EB MP 0.00/S END TAHOE	EB MP .25	33
IROQUOIS CIRCLE	2153	1	NB MP 0.00/MOHCAN DR	NB MP .77	28
ITO COURT	2746	1	WB MP 0.00/CHASEN DR	WB MP .05/END	87
JACARILLO TRAIL	2508	1	NB MP 0.00/S END	NB MP .28/N END	90
JACK BELL COURT	2422	1	SB MP 0.00/BLACK BART AVE	SB MP .03/UTILITY ACCESS	91
JACK PINE ROAD	1090	1	MB MP 0.00/PONDEROSA RD	EB MP .20	74
JACKSON COURT	438	1	WB MP 0.00/DOWNIEVILLE CT	WB MP .03	54
JACQUIER ROAD	101	1	NB MP 0.00/SMITH FLAT RD	NB MP .96/CARSON RD	49
JADE COURT	1046	1	EB MP 0.00/JADE DR	EB MP .08/END	62
JADE DRIVE	1044	1	EB MP 0.00/OPAL TR	EB MP .30/ONYX TR	53
JANE DRIVE	164	1	NB MP 0.00/STATE HWY 49	NB MP .08	84
JARED PLACE	1984	1	SB MP 0.00/FALKIRK WY	SB MP .05	86
JASMINE CIRCLE	2706	1	NB MP 0.00/SUMMER DR	NB MP .28/SUMMER DR	87
JASPER COURT	194	1	NB MP 0.00	NB MP .11	63
JEWELL ROAD	2000	1	NB MP 0.00/S END U.S.HWY 50	NB MP .40/N END U.S. HWY 50	34
JICARILLA DRIVE	2463	1	NB MP 0.00/PIONEER TR	NB MP .55/END	55
JIM VALLEY ROAD	161	1	WB MP 0.00	WB MP .26	70
JOERGER CUTOFF ROAD	19	1	WB MP 0.00/WHITE ROCK RD	WB MP .23/END	54
JOHNSON PASS ROAD	116	1	EB MP 0.00/U.S. HWY 50	EB MP .75	0
JONI COURT	2145	1	WB MP 0.00/LOYAL LN	WB MP .05/END	82
JOSE COURT	350	1	EB MP 0.00/SUDBURY RD	EB MP .08	72
JUDY DRIVE	1996	1	WB MP 0.00/ROXANA ST	WB MP .26	76
JULIE ANN WAY	1157	1	NB MP 0.00/POWERS DRIVE	NB MP .13	94
JULIE COURT	566	1	EB MP 0.00/ABBOTT RD	EB MP .07	64
JURGENS ROAD	136	1	NB MP 0.00/DEER VALLEY RD	NB MP 2.00	77
JURGENS ROAD	136	2	NB MP 2.00	NB MP 2.24	72
JUSTIN WOODS COURT	565	1	WB MP 0.00/ABBOTT RD	WB MP .06	73
JUSTINE AVE.	893	1	NB MP 0.00/PATTERSON DR	NB MP .29/CRYSTAL DR	74
JUSTINE COURT	891	1	EB MP 0.00/JUSTINE AVE	EB MP .04/END	77
KAMLOOPS DRIVE	186	1	SB MP 0.00/LOCH LEVEN DR	SB MP .03/END	61
KANAKA VALLEY ROAD	68	1	NB MP 0.00/DEER VALLEY RD	NB MP 1.89	33
KANSA STREET	2436	1	EB MP 0.00/WASHOAN BLVD	EB MP .06	49
KASKA STREET	2440	1	NB MP 0.00/NATIONAL FOREST	NB MP .29	37
KATA COURT	2492	1	EB MP 0.00/KEKIN ST	EB MP .04	9
KATIE WAY	587	1	NB MP 0.00/BEATTY CT	NB MP .09/POWERS DR	68
KATO COURT	523	1	EB MP 0.00/CAMBRIDGE RD	EB MP .06	49
KATO STREET	2460	1	WB MP 0.00/BLITZEN RD	WB MP .03/END	34
KEETAK STREET	2456	1	NB MP 0.00/CORNELIAN DR	NB MP .23	17
KEKIN STREET	2491	1	NB MP 0.00/SOUTH UPPER	NB MP .48	43
KELSEY ROAD	170	1	NB MP 0.00/S END STATE HWY 193	NB MP .24/N END STATE HWY 193	73
KENNEDY PLACE	2617	1	EB MP 0.00/FAIRCHILD DR	EB MP .04/END	75
KENSINGTON COURT	2597	1	EB MP 0.00/KENSINGTON DR	EB MP .10/END	93
KENSINGTON DRIVE	2567	1	NB MP 0.00/VILLAGE CENTER DR	NB MP .76/FRANCISCO DR	72
KENTFIELD COURT	2703	1	EB MP 0.00/KENTFIELD DR	EB MP .06/END	88
KENTFIELD DRIVE	2704	1	NB MP 0.00/KENTFIELD CT	NB MP .08	88
KENTFIELD DRIVE	2704	2	MP .08	MP .26/BRIDGEPORT DR	87
KESWICK DRIVE	2626	1	SB MP 0.00/FAIRCHILD DR	SB MP .37/END	72
KETTERING PLACE	2659	1	NB MP 0.00/HALIFAX WY	NB MP .02	85
KICKAPOO STREET	2279	1	NB MP 0.00/MEWUK DR	NB MP .80	31
KILT CIRCLE	1974	1	NB MP 0.00/S END LOCH WAY	NB MP .33/N END LOCH WAY	68
KIMBERLY ROAD	318	1	NB MP 0.00/KNOLLWOOD DR	NB MP 1.51	50
KIMWORTH LANE	330	1	SB MP 0.00/KIMBERLY RD	SB MP .10	51
KING EDWARD COURT	410	1	NB MP 0.00/CROWN DR	NB MP .13/END	74
KING EDWARD DRIVE	299	1	NB MP 0.00/KING RICHARD DR	NB MP .63/CROWN DR	72
KING GEORGE COURT	403	1	SB MP 0.00/KING GEORGE WY	SB MP .04/END	68
KING GEORGE DRIVE	2107	1	NB MP 0.00/RUBICON DR	NB MP .36	35

Road Name	Road Number	Section		From	To	Current PCI
		ID				
KING GEORGE WAY	402	1		NB MP 0.00/KING RICHARD DR	NB MP .16/KING EDWARD DR	96
KING HENRY COURT	407	1		SB MP 0.00/KING RICHARD DR	SB MP .05/END	66
KING HENRY WAY	295	1		NB MP 0.00/KING RICHARD DR	NB MP .15/CROWN DR	74
KING JAMES WAY	298	1		NB MP 0.00/KING RICHARD DR	NB MP .16/KING EDWARDS DR	64
KING JOHN WAY	297	1		NB MP 0.00/KING RICHARD DR	NB MP .16/KING EDWARD DR	78
KING RICHARD COURT	408	1		EB MP 0.00/KING RICHARD DR	EB MP .05/END	81
KING RICHARD DRIVE	293	1		NB MP 0.00/KING EDWARD DR	NB MP .46/END	78
KINGS CANYON DRIVE	218	1		WB MP 0.00/ARROWHEAD DR	WB MP .10/END	50
KINGS ROW DRIVE	1957	1		NB MP 0.00/PINE RIDGE DR	NB MP .25/BLUE MOUNTAIN DR	71
KIOWA DRIVE	2284	1		NB MP 0.00/KORU ST	NB MP 1.03	33
KIRKWOOD COURT	2715	1		NB MP 0.00/KIRKWOOD DR	NB MP .06/END	87
KIRKWOOD DRIVE	2658	1		WB MP 0.00/ALYSSUM	WB MP .03/JASMINE	73
KIRKWOOD DRIVE	2658	2		WB MP .03	WB MP .11/JASMINE CIR	87
KLONDIKE WAY	2667	1		WB MP 0.00/END	WB MP .23	84
KNIGHT LANE	417	1		NB MP 0.00/PATTERSON WY	NB MP .36/RIDGEWAY DR	78
KNIGHTS COURT	1154	1		EB MP 0.00/KNIGHTS LN	EB MP .03	88
KNOLLRIDGE COURT	1153	1		NB MP 0.00/KNOLLRIDGE DR	NB MP .02/END	92
KNOLLRIDGE DRIVE	1152	1		NB MP 0.00/POWERS DR	NB MP .30/RIDGEVIEW DR	81
KNOLLWOOD COURT	336	1		EB MP 0.00/KNOLLWOOD DR	EB MP .09	74
KNOLLWOOD DRIVE	315	1		SB MP 0.00/CAMBRIDGE RD	SB MP 2.27	52
KODIAK COURT	2355	1		EB MP 0.00/ANTELOPE WY	EB MP .03	39
KOKANEE LANE	904	1		SBMP 0.00/SPECKLED RD	SB MP .36	52
KOKANEE TRAIL	2406	1		NB MP 0.00/PIONEER TR	NB MP .27	90
KOKI LANE	1458	1		SB MP 0.00/STATE HWY 49	SB MP .25/END	84
KOKI LANE	1458	2		SB MP .25	SB MP .30	92
KONA STREET	2023	1		EB MP 0.00/DEER AVE	EB MP .02/END	60
KORU STREET	2283	1		WB MP 0.00/NORTH UPPER	WB MP .31	27
KOYUKON DRIVE	2470	1		NB MP 0.00/NADOWA ST	NB MP .48	44
KULOW STREET	2472	1		NB MP 0.00/KOYUKON DR	NB MP .18	59
KYBURZ DRIVE	2125	1		EB MP 0.00/W END U.S. HWY 50	EB MP .47/E END U.S HWY 50	78
LA CANADA COURT	372	1		WB MP 0.00/LA CANADA DR	WB MP .15	76
LA CANADA DRIVE	371	1		EB MP 0.00/STERLING WY	EB MP .07	76
LA CANADA DRIVE	371	2		EB MP .07	EB MP .44	80
LA CANADA DRIVE	371	3		EB MP .44	EB MP .76	78
LA CIENEGA COURT	367	1		WB MP 0.00/LA CIENEGA WY	WB MP .05	77
LA CIENEGA WAY	366	1		NB MP 0.00/ALHAMBRA DR	NB MP .32	70
LA CRESCENTA DRIVE	370	1		SB MP 0.00/ROYCE DR	SB MP .24	66
LA CRESCENTA DRIVE	370	2		SB MP .24	SB MP .74	75
LA TOMJO COURT	579	1		EB MP 0.00/LA CRESCENTA DR	EB MP .04	61
LADY MARCI COURT	2686	1		SB MP 0.00/MORMON ISLAND DR	SB MP .07/END	96
LAGO VISTA DRIVE	1078	1		NB MP 0.00/WILSON BLVD	NB MP .19/END	79
LAKE RIDGE DRIVE	1202	1		NB MP 0.00/S END PARK WOODS	NB MP .38/N END PARK WOODS DR	82
LAKE TAHOE BLVD	2204	1		NB MP 0.00/NORTH UPPER	NB MP 1.29	84
LAKE TAHOE BLVD	2204	2		NB MP 1.29	NB MP 3.12	78
LAKE TAHOE BLVD	2204	3		SB MP 0.00/CITY LIMITS	SB MP 1.80	80
LAKECREST DRIVE	2049	1		NB MP 0.00/MARINA VIEW DR	NB MP .11/END	33
LAKEHILLS DRIVE	2039	1		NB MP 0.00/SALMON FALLS	NB MP 1.03	85
LAKEHILLS DRIVE	2039	2		NB MP 1.03	NB MP 1.86/END	41
LAKERIDGE COURT	2224	1		NB MP 0.00/LAKERIDGE OAKS	NB MP .08/END	39
LAKERIDGE COURT	2226	1		NB MP 0.00/LAKERIDGE DR	NB MP .10	16
LAKERIDGE DRIVE	2227	1		SB MP 0.00/LAKERIDGE CT	SB MP .20	23
LAKERIDGE OAKS DRIVE	2220	1		NB MP 0.00/W END GREEN	NB MP .64/E END GREEN VALLEY	66
LAKEVIEW DRIVE	2032	1		NB MP 0.00/SILVERTIP DR	NB MP .15/SATURN	70
LAKEVIEW DRIVE	2032	2		NB MP .15	NB MP .38/BAYVIEW DR	69
LAKEVIEW DRIVE	2304	1		NBMP 0.00/MANZANITA DR	NB MP .12	36
LAKEWOOD COURT	1206	1		NB MP 0.00/LAKEWOOD DR	NB MP .04/END	77
LAKEWOOD DRIVE	1205	1		EB MP 0.00/SLY PARK RD	EB MP .51/END	85
LAMAR COURT	522	1		MB MP 0.00/STERLING WY	EB MP .04	79
LAMBETH COURT	2783	1		NB MP 0.00	NB MP .05/LAMBETH DR	82
LAMBETH DRIVE	2725	1		EB MP 0.00/FOXMORE LN	EB MP .02	88
LAMBETH DRIVE	2725	2		EB MP .02	EB MP .41	88
LAMBETH DRIVE	2725	3		EB MP .41	EB MP .45/BASS LAKE RD	59
LAMOR COURT	2375	1		NB MP 0.00/MOUNTAN CANARY DR	NB MP .11	48
LANCASTER PLACE	2560	1		WB MP 0.00/CARNELIAN CIR	WB MP .04/END	62
LANGDON COURT	1032	1		SB MP 0.00/GOVERNOR DR	SB MP .05/END	73
LANTERN COURT	2598	1		WB MP 0.00/KENSINGTON DR	WB MP .03/END	82
LAPIS COURT	594	1		NB MP 0.00	NB MP .04	82
LARKSPUR LANE	1707	1		NB MP 0.00/CEDAR DR	NB MP .06/END	70
LARKSPUR LANE	314	1		NB MP 0.00/OSBORNE RD	NB MP .24	70

Road Name	Road Number	Section		To	Current PCI
		ID	From		
LARSEN DRIVE	1334	1	NB MP 0.00/CARSON RD	NB MP 2.41	43
LAS TUNAS WAY	368	1	EB MP 0.00/ALHAMBRA DR	EB MP .09	76
LASSEN LANE	233	1	EB MP 0.00/PARK LN	EB MP .12/EL DORADO HILLS BLVD	49
LATHAM LANE	261	1	NB MP 0.00/OLSON LN	NB MP .49/STANFORD LN	62
LATROBE ROAD	18	1	NB MP 0.00/AMADOR COUNTY	NB MP 2.96	35
LATROBE ROAD	18	2	NB MP 2.96	NB MP 6.45	91
LATROBE ROAD	18	3	NB MP 6.45	NB MP 7.05	94
LATROBE ROAD	18	4	NB MP 7.05	NB MP 7.85	74
LATROBE ROAD	18	5	NB MP 7.85	NB MP 8.80	64
LATROBE ROAD	18	6	NB MP 8.80	NB MP 9.04	86
LATROBE ROAD	18	07a	NB MP 9.04	NB MP 9.38	67
LATROBE ROAD	18	07b1	NB MP 9.38	NB MP 10.27	95
LATROBE ROAD	18	07b2	NB MP 10.27	NB MP 10.47	91
LATROBE ROAD	18	8	NB MP 10.47	NB MP 10.65	91
LATROBE ROAD	18	9	NB MP 10.65	NB MP 10.84	90
LATROBE ROAD	18	10a	NB MP 10.84	NB MP 11.02	48
LATROBE ROAD	18	10b	NB MP 11.02	NB MP 11.47	80
LATROBE ROAD	18	11	SB MP 0.00/U.S. HWY 50	SB MP .45/WHITE ROCK RD	77
LATROBE ROAD	18	12a	SB MP 0.45	SB MP 0.63	52
LATROBE ROAD	18	12b	SB MP 0.63	SB MP 1.19	91
LATROBE ROAD	18	13	SB MP 1.19	SB MP 2.07	94
LATROBE TRIANGLE	94	1	EB MP 0.00/LATROBE RD	EB MP .35/SOUTH SHINGLE RD	57
LAUREL DRIVE	1696	1	NB MP 0.00/PONY EXPRESS TR	NB MP .27/END	21
LAVA LANE	1054	1	NB MP 0.00/GARNET RD	NB MP .08/PEARL RD	77
LAWNDALE COURT	2740	1	SB MP 0.00/WOODLEIGH LN	SB MP .06/EN	82
LAWRENCE ROAD	168	1	SB MP 0.00/CEDAR CREEK RD	SB MP .04/COUNTY LINE	72
LAZO COURT	179	1	NB MP 0.00/LAKEHILLS DR	NB MP .03/END	40
LAZURITE LANE	599	1	SB MP 0.00/AQUAMARINE CIR	SB MP .07	87
LEAF CIRCLE	2066	1	NB MP 0.00/HAZEL ST	NB MP .12	45
LEE DRIVE	2697	1	MP 0.00/PLATEAU CIR	MP .03/END	88
LEISURE LANE	899	1	WB MP 0.00/PLEASANT VALLEY	WB MP 1.66/END	66
LEONI ROAD	103	1	EB MP 0.00/WOODED GLEN DR	EB MP .03	71
LEWIS AVE.	2171	1	NB MP 0.00/NATIONAL FOREST	NB MP .22	18
LEWIS ROAD	2012	1	SBMP0.00/CREST VIEW DR	SB MP .10	69
LIFE WAY	1062	1	WB MP 0.00/MISSOURI FLAT RD	WB MP .50/END	63
LILAC ROAD	1699	1	SB MP 0.00/ROBERT RD	SB MP .07/END	71
LILYAMA ROAD	2361	1	EB MP 0.00/STATE HWY 49	EB MP .34/STATE HWY 49	0
LIMA COURT	2789	1	NB MP 0.00/END	NB MP .19/SHETLAND WY	92
LIMA WAY	2780	1	EB MP 0.00/ABERDEEN LN	EB MP .03/BARRICADE	87
LIME KILN ROAD	28	1	NB MP 0.00/CHINA GARDEN RD	NB MP .45	58
LINDBERG AVE.	2237	1	NB MP 0.00/FORNI RD	NB MP .64/MOTHER LODGE DR	41
LINDENWOOD DRIVE	2122	1	NB MP 0.00/ELMWOOD DR	NB MP .20	49
LINHURST COURT	2575	1	NB MP 0.00/RALEIGH WY	NB MP .07/END	88
LINWOOD LANE	210	1	NB MP 0.00/FAIRWAY DR	NB MP .15	42
LIPAN STREET	2496	1	NB MP 0.00/NAHANE DR	NB MP .20	42
LITTLE BEAR LANE	2290	1	EB MP 0.00/GRIZZLY MOUNTAIN	EB MP .21	58
LITTLE MOUNTAIN LANE	2346	1	EBM P 0.00/MT SHASTA CIR	EB MP .05	66
LOCH LEVEN DRIVE	185	1	SB MP 0.00/S END RAINBOW TR	SB MP .87	58
LOCH WAY	1973	1	NB MP 0.00/SHETLAND WY	NB MP 1.37/GREEN VALLEY RD	60
LOCHABER DRIVE	2769	1	NB MP 0.00/CLAYMORE CT	NB MP .18/BRAEMER DR	87
LOCUST ROAD	1874	1	WB MP 0.00/CHINA GARDEN RD	WB MP .07/GEORGES ALY	28
LODGEPOLE TRAIL	2511	1	NB MP 0.00/PROSPECTOR TR	NB MP .22/END	90
LODI AVE.	1335	1	SB MP 0.00	SB MP .03	52
LOMA VERDE COURT	2045	1	SB MP 0.00/LOMA VERDE DR	SB MP .04/END	34
LOMA VERDE DRIVE	2034	1	NB MP 0.00/S END	NB MP .28/GUADALUPE DR	38
LOMITA WAY	2040	1	EB MP 0.00/BONITA DR	EB MP .03/END	39
LOMOND DRIVE	1967	1	NB MP 0.00/HIGHLAND HILLS	NB MP .15/GLENMORE WY	43
LOMOND DRIVE	1967	2	NB MP .15	NB MP .37/GLENMORE WY	96
LON COURT	1880	1	EB MP 0.00/NORTH CIRCLE DR	EB MP .11	63
LONE INDIAN TRAIL	2501	1	EB MP 0.00/JICARILLO TRL	EB MP .34	90
LONE STAR COURT	889	1	NB MP 0.00/PATTERSON DR	NB MP .06/END	51
LONG AVE.	2238	1	NB MP 0.00/N END LINDBERG AVE	NB MP .30/S END LINDBERG AVE	66
LOOKOUT POINT CIRCLE	2338	1	NB MP 0.00/S END ELK POINT DR	NB MP .19	40
LOON COURT	568	1	EB MP 0.00/ABBOTT RD	EB MP .07	76
LORRAIN STREET	883	1	WB MP 0.00/FRENCH CREEK RD	WB MP .18	13
LOS ALTOS COURT	1073	1	EB MP 0.00/WILSON BLVD	EB MP .03/END	74
LOS SANTOS DRIVE	199	1	NB MP 0.00/COUNTRY CLUB DR	NB MP .64	37
LOST LANE	2248	1	NB MP 0.00/NATIONAL FOREST	NB MP .05/APACHE AVE	43
LOTUS ROAD	21	1	NB MP 0.00/GREEN VALLEY	NB MP 3.29	91

Road Name	Road Number	Section		To	Current PCI
		ID	From		
LOTUS ROAD	21	2	NB MP 3.29	NB MP 4.95	91
LOTUS ROAD	21	3	NB MP 4.95	NB MP 6.80	91
LOWER MAIN STREET	1892	1	SB MP 0.00/STATE HWY 193	SB MP .26/GREENWOOD RD	68
LOYAL LANE	2144	1	EB MP 0.00/BLAIR RD	EB MP .27/MAJORE WY	82
LUNEMAN ROAD	97	2	EB MP .05/START PVMT	EB MP .78	47
LUNEMAN ROAD	97	3	EB MP .78	EB MP 3.85	35
LUNEMAN ROAD	97	4	EB MP 3.85	EB MP 3.96	80
LUNN COURT	2529	1	NBMP.00/PLAYER DR	NB MP .05/END	53
LUPINE LANE	992	1	WB MP 0.00/SIERRA SPRINGS DR	WB MP .72	60
LUPINE TRAIL	2417	1	NB MP 0.00/MARSHALL TR	NB MP .81	90
LYDIA LANE	2236	1	NB MP 0.00/GREEN VALLEY RD	NB MP .17/END	34
MACE ROAD	48	1	NB MP 0.00/PONY EXPRESS TR	NB MP 1.06	71
MACKINAW STREET	901	1	WB MP 0.00/LOCH LEVEN DR	WB MP .08/END	31
MADERA WAY	2707	1	NB MP 0.00/BASS LAKE RD	NB MP .04/JASMINE CIR	68
MADERA WAY	2707	2	SB MP 0.00/SUMMER DR	SB MP.04	72
MADRONE DRIVE	1703	1	NB MP 0.00/CANYON RD	NB MP .12	37
MAGNOLIA HILLS DRIVE	2653	1	SB MP 0.00/BASS LAKE RD	SB MP .58/TEA ROSE DR	79
MAGUA STREET	2452	1	SB MP 0.00/HOPI AVE	SB MP .08/END	49
MAIDEN LANE	1898	1	NB MP 0.00/PLACER ST	NB MP .08/ORLEANS ST	58
MAIDENHAIR COURT	2479	1	EB MP 0.00/MARSHALL TR	EB MP .07/END	89
MAIN STREET	1893	1	NB MP 0.00/STATE HWY 193	NB MP .50/WENTWORTH SPRINGS	58
MAJAR COURT	363	1	WB MP 0.00/ALHAMBRA DR	WB MP .09	80
MALACHITE WAY	593	1	EB MP 0.00	EB MP .17	85
MALAGA COURT	2751	1	NB MP 0.00/ALMERIA DR	NB MP .07	86
MALCOLM DIXON ROAD	173	1	EB MP 0.00/SALMON FALLS RD	EB MP .12	82
MALCOLM DIXON ROAD	173	2	EB MP .12	EB MP 2.04	88
MALLORCA COURT	2745	1	SB MP 0.00/RANCHO TIERRA CT	SB MP .06	88
MAMELUKE HILL ROAD	111	1	NB MP 0.00/GEORGIA SLIDE RD	NB MP .35	89
MAMMOUTH COURT	649	1	MP 0.00/MAMMOUTH WAY	MP 0.05	85
MAMMOUTH WAY	215	1	NB MP 0.00/ARROWHEAD DR	NB MP .12/SARATOGA WAY	90
MANDAN STREET	2391	1	EB MP 0.00/APACHE AVE	EB MP .88/PIONEER TR	57
MANNING DRIVE	2660	1	NB MP 0.00/WILDRIDGE DR	NB MP .71	81
MANZANA COURT	1747	1	EB MP 0.00/VISTA DEL MUNDO	EB MP .09/END	88
MANZANITA DRIVE	2302	1	NB MP 0.00/WOODLAND DR	NB MP .29/WOODLAND DR	24
MANZANITA STREET	1689	1	NB MP 0.00/END	NB MP .07/PONY EXPRESS TR	44
MAPLE AVE.	225	1	WB MP 0.00/PONY EXPRESS TR	WB MP .20	28
MAPLE DRIVE	1678	1	WB MP 0.00/S. OF BALSAM DR	WB MP .11	91
MARBLE VALLEY ROAD	1002	1	EB MP 0.00/U.S. HWY 50	EB MP .29/END	61
MARGARET DRIVE	1600	1	EB MP 0.00/W END FIR ST	EB MP .87/E END FIR ST	18
MARINA PARK DRIVE	2053	1	SB MP 0.00/FRANCISCO DR	SB MP .29/END	83
MARINA VIEW DRIVE	2060	1	MB MP 0.00/SCHOONER DR	NB MP .18	91
MARINA VIEW DRIVE	2060	2	NB MP .18	NB MP .32/LAKECREST DR	54
MARIPOSA SPRINGS DRIVE	2657	1	WB MP 0.00/WATSONIA GLEN	WB MP .08	78
MARJORE WAY	2146	1	EB MP 0.00/END	EB MP .19/LOYAL LN	82
MARKET COURT	1087	1	NB MP 0.00/PRODUCT DR	NB MP .13	74
MARKHAM COURT	269	1	NB MP 0.00/STANFORD LN	NB MP .05/END	79
MARSHALL COURT	2480	1	NB MP 0.00/MARSHALL TR	NB MP .11	90
MARSHALL ROAD	76	1	EB MP 0.00/STATE HWY 49	EB MP 1.30	33
MARSHALL ROAD	76	2	EB MP 1.30	EB MP 2.20	43
MARSHALL ROAD	76	03a	EB MP 2.2	EB MP 4.4	31
MARSHALL ROAD	76	03b	EB MP 4.4	EB MP 5.8	40
MARSHALL ROAD	76	4	NB MP 5.80	NB MP 9.10/LOWER MAIN ST	76
MARSHALL TRAIL	2416	1	NB MP 0.00/HIGH MEADOW TR	NB MP .88/CATTLEMANS TR	90
MARTIN AVE.	1325	1	SB MP 0.00/BLACK BART AVE	SB MP .21/CITY LINE	38
MARVA LANE	2134	1	WB MP 0.00/COLD SPRINGS RD	WB MP .32	34
MARYETTA COURT	505	1	EB MP 0.00/WAVERLY DR	EB MP .07	55
MAST COURT	2051	1	SB MP 0.00/OUTRIGGER DR	SB MP .09/END	55
MATADOR COURT	2744	1	NB MP 0.00/RANCHO TIERRA CT	NB MP .06	88
MATTHEW COURT	1029	1	SB MP 0.00/OLSON LN	SB MP .06/END	63
MAUL OAK COURT	2225	1	SB MP 0.00/LAKERIDGE OAKS DR	SB MP .11/END	49
MAYA WAY	2157	1	NB MP 0.00/IROQUOIS CIR	NB MP .05/END	51
MAYFIELD COURT	2722	1	MP 0.00/MAYFIELD DR	MP .06/END	56
MAYFIELD DRIVE	2721	1	MP 0.00/LAMBETH DR	MP .33/FOXMORE LN	63
MC KINNEY ROAD	2173	1	NB MP 0.00/COUNTY LINE	NB MP .23	34
MEADOW BROOK ROAD	47	1	NB MP 0.00/STATE HWY 193	NB MP 1.32/BEAR CREEK RD	59
MEADOW CREST DRIVE	2003	1	NB MP 0.00/S END CHINQUAPIN	NB MP .34/BLACK BART AVE	85
MEADOW COURT	532	1	WB MP 0.00/MELODY LN	WB MP .08	85
MEADOW GLEN DRIVE	1962	1	NB MP 0.00/S END WINDING WAY	NB MP .34/N END WINDING WAY	64
MEADOW LANE	338	1	WB MP 0.00/GREENWOOD LN	WB MP .09	47



Road Name	Road Number	Section		To	Current PCI
		ID	From		
MEADOW VALE DRIVE	2196	1	NB MP 0.00/SOUTHERN PINES DR	NB MP .97	43
MEDER ROAD	135	1	EB MP 0.00/CAMERON PARK DR	EB MP .64	88
MEDER ROAD	135	2	EB MP .64	EB MP 1.33	55
MEDER ROAD	135	3	EB MP 1.33	EB MP 2.44	69
MEEKS BAY AVE.	2028A	1	NB MP 0.00/NORTH LN	NB MP .75/STATE HWY 89	49
MEEKS BAY AVE.	2028A	2	NB MP 0.00/MEEKS BAY AVE	NB MP .27/END	63
MELLOWDAWN WAY	539	1	SB MP 0.00/WILKINSON RD	SB MP .09	71
MELODYE COURT	531	1	EB MP 0.00/MELODYE LN	EB MP .04/END	82
MELODYE COURT	531	2	EB MP .04/END	EB MP .10/END	87
MELODYE LANE	530	1	NB MP 0.00/GREEN VALLEY RD	NB MP .06	87
MELROSE COURT	2340	1	NB MP 0.00/MELROSE WY	NB MP .05	59
MELROSE WAY	2622	1	NB MP 0.00/FAIRCHILD DR	NB MP .03/END	81
MEMORY LANE	16	1	SB MP 0.00/SOUTH SHINGLE RD	SB MP 2.23/END	34
MEMORY LANE	2105	1	NB MP 0.00/SOUTH UPPER	NB MP .53/END	45
MEMORY LANE	2105A	1	WB MP 0.00/SOUTH UPPER	WB MP .03/MEMORY LN	9
MENDOCINO COURT	2670	1	WB MP 0.00/MAGNOLIA HILLS DR	WB MP .05	56
MENDOCINO WAY	2669	1	NB MP 0.00/KLONDIKE WY	NB MP .13	74
MEPHAM COURT	1137	1	WBMP 0.00/HENSLEY CIR	WB MP .07	83
MERCHANDISE WAY	1461	1	WB MP 0.00/ENTERPRISE DR	WB MP .24/END	66
MERCURY TRAIL	1048	1	WB MP 0.00/OPAL TR	WB MP .12/END	76
MEREDITH PLACE	2578	1	WB MP 0.00/SAILSBURY DR	WB MP .03/END	88
MERION ROAD	2264	1	NB MP 0.00/PEBBLE BEACH	NB MP .15	45
MERRIAM COURT	415	1	SB MP 0.00/MERRIAM LN	SB MP .06/END	19
MERRIAM LANE	414	1	EB MP 0.00/SAPPHIRE WY	EB MP .23/GOVERNOR DR	41
MERRYCHASE DRIVE	334	1	WB MP 0.00/CAMBRIDGE RD	WB MP .66	46
MERRYWOOD CIRCLE	332	1	NB MP 0.00/S END CAMBRIDGE RD	NB MP .34	41
MERRYWOOD COURT	1905	1	SB MP 0.00/PARKSIDE DR	SB MP .14/END	0
MERRYWOOD LANE	317	1	NB MP 0.00/MERRYWOOD CIR	NB MP .07	53
MESA VERDES COURT	252	1	NB MP 0.00/MESA VERDES DR	NB MP .04/END	43
MESA VERDES DRIVE	246	1	NB MP 0.00/E END PARK DR	NB MP .91/W END PARK DR	41
MEWUK DRIVE	2277	1	NB MP 0.00/NORTH UPPER	NB MP .99	30
MEYERS ROAD	150	1	SB MP 0.00/8 MILE RD	SB MP 1.42	85
MIAMI AVE.	2176	1	NB MP 0.00/MCKINNEY RD	NB MP .16	35
MIAMI COURT	2177	1	SB MP 0.00/MCKINNEY RD	SB MP .04	41
MICA COURT	1060	1	WB MP 0.00/ZINC DR	WB MP .08/END	40
MIDDLETOWN ROAD	1	1	NB MP 0.00/CITY LIMITS	NB MP .20/CITY LIMITS	81
MIDWAY AVE.	1993	1	NB MP 0.00/SLY PARK RD	NB MP .08/RIDGEWAY DR	71
MILANO COURT	1934	1	WB MP 0.00/BANCROFT DR	WB MP .03/END	76
MILL RUN	2363	1	EB MP 0.00	EB MP .96	54
MILLBRAE ROAD	316	1	NB MP 0.00/CHELSEA RD	NB MP .57	57
MILLER ROAD	172	1	WB MP 0.00/GREEN VALLEY RD	WB MP .24/END	92
MILLWOOD DRIVE	1953	1	NB MP 0.00/BLUE MTN DR	NB MP .09/PIONEER DR	66
MINAL STREET	2455	1	NB MP 0.00/CIRUGU ST	NB MP .12	57
MINESHAF LANE	1119	1	WB MP 0.00/PONDEROSA RD	WB MP .09	68
MINGWE STREET	2435	1	EB MP 0.00/NOTTAWAY DR	EB MP .07/ACOMA CIR	46
MINING BROOK ROAD	882	1	EB MP 0.00	EB MP .65	70
MINK COURT	2425	1	SB MP 0.00/TOKOCHI ST	SB MP .04	44
MINNICONJOU DRIVE	2467	1	NB MP 0.00/SUSQUEHANA DR	NB MP .38	41
MIRA LOMA DRIVE	359	01a	NB MP 0.00/ALHAMBRA DR	NB MP 0.06	83
MIRA LOMA DRIVE	359	01b	NB MP 0.06	NB MP 0.51	83
MIRA LOMA DRIVE	359	2	NB MP .51	NB MP .85/PVMT CHG	52
MIRA LOMA DRIVE	359	3	NB MP .85/PVMT CHG	NB MP 1.09/BARRICADE	87
MISSOURI FLAT ROAD	9	01a	SB MP 0.00/GREEN VALLEY RD	SB MP 1.00	61
MISSOURI FLAT ROAD	9	01b1	SB MP 1.00	SB MP 1.10	89
MISSOURI FLAT ROAD	9	01b2	SB MP 1.10	SB MP 1.19	87
MISSOURI FLAT ROAD	9	01c	SB MP 1.19	SB MP 1.46	58
MISSOURI FLAT ROAD	9	01d	SB MP 1.46	SB MP 1.69	91
MISSOURI FLAT ROAD	9	01e	SB MP 1.69	SB MP 1.73	96
MISSOURI FLAT ROAD	9	01f	SB MP 1.73	SB MP 1.95	90
MISSOURI FLAT ROAD	9	01g	SB MP 1.95	SB MP 2.10	85
MISSOURI FLAT ROAD	9	01h	SB MP 2.10	SB MP 2.20	88
MISSOURI FLAT ROAD	9	01i	SB MP 2.20	SB MP 2.31	84
MISSOURI FLAT ROAD	9	02a	SB MP 2.31	SB MP 2.52	78
MISSOURI FLAT ROAD	9	02b	SB MP 2.52	SB MP 2.62	70
MISSOURI FLAT ROAD	9	02d	SB MP 2.62	SB MP 3.42	66
MISSOURI FLAT ROAD	9	03a	NB MP 0.9	NB MP 1.11	82
MISSOURI FLAT ROAD	9	03b	NB MP 1.11	NB MP 1.22	62
MISSOURI STREET	1867	1	NB MP 0.00/STATE HWY 49	NB MP .13/END	39
MIZTEC COURT	2443	1	NB MP 0.00/MANDAN ST	NB MP .05	51

Road Name	Road Number	Section		To	Current PCI
		ID	From		
MIZTEC STREET	2442	1	NB MP 0.00/OJIBWA ST	NB MP .24/MANDAN ST	58
MODOC COURT	514	1	WB MP 0.00/SANDPIPER WY	WB MP .04	80
MODOC WAY	2019	1	NB MP 0.00/ARROWHEAD AVE	NB MP .36/END	15
MOHAWK STREET	2018	1	SB MP 0.00/HOPI ST	SB MP .18	33
MOHICAN DRIVE	2155	1	NB MP 0.00/IROQUIOS CIR	NB MP .63/APACHE AVE	51
MOJAVE STREET	2094	1	NB MP 0.00/ARROWHEAD AVE	NB MP .09/TOMAHAWK LN	9
MOLINER DRIVE	535	1	EB MP 0.00/PERLETT DR	EB MP .21	78
MONA DRIVE	1785	1	NB MP 0.00/PRESCOTT AVE	NB MP .14	14
MONITOR ROAD	192	1	SB MP 0.00/STATE HWY 49	SB MP 1.62/END	39
MONTCLAIR ROAD	311	1	SB MP 0.00/CAMBRIDGE RD	SB MP .68	64
MONTE VERDE DRIVE	2711	1	SB MP 0.00/WHITE ROCK RD	SB MP .29	78
MONTE VERDE DRIVE	2711	2	SB MP .29	SB MP .42	90
MONTE VERDE DRIVE	2711	3	MP 0.42	MP 0.48	92
MONTE VISTA DRIVE	1740	1	EB MP 0.00/VERDE ROBLES DR	EB MP .02	49
MONTE VISTA DRIVE	1740A	1	EB MP END PVMT CHG	EB MP .20	87
MONTEBELLO WAY	365	1	NB MP 0.00/ALHAMBRA DR	NB MP .32	71
MONTERO ROAD	556	1	NB MP 0.00/CASTANA DR	NB MP .46	76
MONTRIDGE COURT	1068	1	NB MP 0.00/MONTRIDGE WY	NB MP .07/END	80
MONTRIDGE WAY	1026	1	SB MP 0.00/POWERS WY	SB MP .78/END	74
MONUKKA DRIVE	537	1	NB MP 0.00/MIRA LOMA DR	NB MP .06	16
MOONSTONE CIRCLE	1036	1	NB MP 0.00/E END RIDGEVIEW DR	NB MP .46/W END RIDGEVIEW DR	88
MOREL WAY	2793	1	WB MP 0.00/LIFE WAY	WB MP .28	85
MORGAN COURT	2219	1	WB MP 0.00/MORMON ISLAND DR	WB MP .15	78
MORMON EMIGRANT TRAIL	91	1	SB MP 0.00/SLY PARK RD	SB MP .90/8091	70
MORMON ISLAND DRIVE	2216	1	SB MP 0.00/GREEN VALLEY RD	SB MP .44	93
MORMON ISLAND DRIVE	2216	2	EB MP .44	EB MP .98/BRITTANY WY	82
MORNINGVIEW WAY	2747	1	EB MP 0.00/ABERDEEN LN	EB MP .40/ABERDEEN LN	93
MORTON DRIVE	2106	1	EB MP 0.00/SO. UPPER TRUCKEE	EB MP .13/END	60
MOSQUITO CUTOFF ROAD	224	1	EBMP 0.00/ROCK CREEK RD	EB MP 1.00/MOSQUITO RD	48
MOSQUITO ROAD	60	1	NB MP 0.00/PLACERVILLE CITY	NB MP 1.68	82
MOSQUITO ROAD	60	2	NB MP 1.68	NB MP 3.73	52
MOSQUITO ROAD	60	3	NB MP 3.73	NB MP 5.25	58
MOSQUITO ROAD	60	4	NB MP 5.25	NB MP 5.74	0
MOSQUITO ROAD	60	5	NB MP 5.74	NB MP 8.91	50
MOSQUITO ROAD	60	6	NB MP 8.91	NB MP 9.94	33
MOSSRIDGE WAY	588	1	EB MP 0.00	EB MP .09	89
MOSSVIEW PLACE	1986	1	SB MP 0.00/FALKIRK WAY	SB MP .03	87
MOTHER LODGE DRIVE	240	1	SB MP 0.00/SO. SHINGLE RD	SB MP .66	87
MOTHER LODGE DRIVE	240	2	EB MP .66	EB MP 2.66	89
MOTHER LODGE DRIVE	240	03a	EB MP 2.66	EB MP 2.91	90
MOTHER LODGE DRIVE	240	03b	EB MP 2.91	EB MP 4.66	89
MOTHER LODGE DRIVE	240	4	EB MP 4.66	EB MP 6.75/MISSOURI FLAT RD	90
MOUNT VIEW COURT	1123	1	SB MP 0.00/HILLCREST DR	SB MP .07	66
MOUNTAIN CANARY DRIVE	2268	1	NB MP 0.00/ECHO VIEW DR	NB MP .25	42
MOUNTAIN DRIVE	1493A	1	WB MP 0.00/STATE HWY 89	WB MP .31/MOUNTAIN DR	65
MOUNTAIN DRIVE	1493B	1	SB MP 0.00/1493A	SB MP .10/END	68
MOUNTAIN LAKE DRIVE	1208	1	EB MP 0.00/LAKE RIDGE DR	EB MP .04/END	71
MOUNTAIN MEADOW DRIVE	2292	1	SB MP 0.00/VIEW CIR	SB MP .35/END	56
MOUNTAIN MEADOW DRIVE	2292	2	SB MP .35	SB MP .50	28
MOUNTAIN PASS LANE	2296	1	NB MP 0.00/MT OLYMPIA CIR	NB MP .05	35
MOUNTAIN TROUT DRIVE	2348	1	SB MP 0.00/VIEW CIR	SB MP .15	16
MOUNTAIN VIEW COURT	1704	1	EB MP 0.00/ROMER BLVD	EB MP .05/END	83
MOUNTAIN VIEW DRIVE	1711	1	NB MP 0.00/PONDEROSA WY	NB MP .14/END	71
MT AUKUM ROAD	78	1	NB MP 0.00/AMADOR COUNTY	NB MP 1.45	66
MT AUKUM ROAD	78	2	NB MP 1.45	NB MP 3.80	27
MT AUKUM ROAD	78	3	NB MP 3.80	NB MP 6.35	40
MT AUKUM ROAD	78	4	NB MP 6.35	NB MP 8.54	42
MT AUKUM ROAD	78	5	NB MP 8.54	NB MP 10.73	56
MT AUKUM ROAD	78	6	NB MP 10.73	NB MP 12.13	32
MT AUKUM ROAD	78	7	NB MP 12.13	NB MP 12.39/PLEASANT VALLEY	41
MT CASEY COURT	1156	1	SB MP 0.00/MUIR WOODS DR	SB MP .03/END	96
MT DANAHER ROAD	156	1	NB MP 0.00/PONY EXPRESS TR	NB MP .32	71
MT DIABLO CIRCLE	2293	1	NB MP 0.00/S END MT RAINIER DR	NB MP .63	34
MT MURPHY ROAD	75	1	NB MP 0.00/STATE HWY 49	NB MP .27	63
MT MURPHY ROAD	75	3	NB MP 1.67	NB MP 3.88/MARSHALL RD	60
MT OLYMPIA CIRCLE	2297	1	NB MP 0.00/S END MT RAINIER DR	NB MP .47	50
MT PLEASANT DRIVE	1918	1	NB MP 0.00/GRIZZLY FLAT RD	NB MP 1.02/END	33
MT RAINIER DRIVE	2294	1	NB MP 0.00/NORTH UPPER	NB MP .61	47
MT RAINIER WAY	248	1	NB MP 0.00/MESA VERDES DR	NB MP .34/MUIRWOODS DR	61

Road Name	Road Number	Section		To	Current PCI
		ID	From		
MT RALSTON DRIVE	1592	1	NB MP 0.00/U.S. HWY 50	NB MP .41	33
MT SHASTA CIRCLE	2295	1	NB MP 0.00/S END MT RAINIER DR	NB MP .77	49
MUIR LANE	1999	1	EB MP 0.00/MEADOW CREST	EB MP .08/CHINQUAPIN DR	87
MUIR WOODS COURT	400	1	EB MP 0.00/MUIR WOODS DR	EB MP .03/END	75
MUIR WOODS DRIVE	247	1	NB MP 0.00/MESA VERDES DR	NB MP .23/WILSON BLVD	43
MUIRFIELD COURT	2736	1	SB MP 0.00/BRIDGEPORT DR	SB MP .10/END	85
MULBERRY DRIVE	2120	1	EB MP 0.00/CORNELIAN DR	EB MP .14	72
MULE DEER CIRCLE	2207	1	NB MP 0.00/S END LAKE TAHOE	NB MP .55	40
MURRAY COURT	2728	1	MP 0.00/ABERDEEN LN	MP .07/END	96
MURRELL PLACE	620	1	NB MP 0.00/NORTHAM WY	NB MP .06/END	68
MUSE DRIVE	1150	1	NB MP 0.00/POWERS DR	NB MP .37/RIDGEVIEW DR	94
MUSGRAVE COURT	2481	1	EB MP 0.00/MARSHALL TR	EB MP .04 TO END	89
MUSGRAVE PLACE	604	1	SB MP 0.00/BUSSELTON WY	SB MP .10/END	56
MUSHOGEE STREET	2384	1	EB MP 0.00/CHILICOTHE ST	EB MP .10	56
MUSKWAKI DRIVE	2437	1	SB MP 0.00	SB MP .56	56
NADOWA STREET	2428	1	NB MP 0.00/WASHOAN BLVD	NB MP .19	41
NADOWA STREET	2428	2	NB MP .19	NB MP .44	54
NAHANE DRIVE	2493	1	EB MP 0.00/WAILAKI ST	EB MP .65	58
NANTUCKET COURT	1793	1	NB MP 0.00/WOODLEIGH LN	NB MP .08	54
NARRAGANSETT CIRCLE	2185	1	EB MP 0.00/S APACHE AVE	EB MP .27	73
NAVAHOE DRIVE	2118	1	EB MP 0.00/U.S. HWY 50	EB MP .32	71
NAVION COURT	384	1	SB MP 0.00/FAIRWAY DR	SB MP .10	39
NAWAL DRIVE	2730	1	NB MP 0.00/ABERDEEN LN	NB MP .29/ABERDEEN LN	96
NETHERDALE WAY	617	1	NB MP 0.00/BRISBANE CIR	NB MP .04/END	45
NEW YORK CREEK COURT	442	1	NB MP 0.00/TIMBERLINE RID	NB MP .10/END	90
NEWBERRY COURT	2570	1	SB MP 0.00/CARNELIAN CIR	SB MP .04/END	86
NEWTOWN ROAD	84	1	SB MP 0.00/BROADWAY	SB MP .70	90
NEWTOWN ROAD	84	2	SB MP .70	SB MP 1.30	94
NEWTOWN ROAD	84	3	SB MP 1.30	SB MP 5.00	94
NEWTOWN ROAD	84	4	SB MP 5.00	SB MP 6.00	91
NEZ PERCE DRIVE	2280	1	NB MP 0.00/NATIONAL FOREST	NB MP .77/KIOWA DR	42
NINTH AVE	1543	1	NB MP 0.00/NATIONAL FOREST	NB MP .74	79
NO NAME	1004	1	EB MP 0.00/GOLD RUSH LN	EB MP .04	18
NO NAME	1005	1	EB MP 0.00/GOLD RUSH LN	EB MP .04	60
NO NAME	1022	1	WB MP 0.00/U.S. HWY 50	WB MP .14/END	58
NO NAME	1033	1	WB MP 0.00/GOVERNOR DR	WB MP .03/END	76
NO NAME	1101	1	NB MP 0.00/UNION MINE RD	NB MP .04	48
NO NAME	1207	1	EB MP 0.00/PARK WOODS DR	EB MP .03/END	72
NO NAME	145	1	NB MP 0.00/BROADWAY	NB MP .14/SMITH FLAT RD	37
NO NAME	1733	1	NB MP 0.00/ROOSEVELT AVE	NB MP .05/HARRIS RD	20
NO NAME	1926	1	NB MP 0.00/TYLER DR	NB MP .03/END	18
NO NAME	1965	1	SB MP 0.00/WINDING WY	SB MP .03/END	50
NO NAME	2232	1	EB MP 0.00/PERKS CT	EB MP .07/END	88
NO NAME	2327	1	EB MP 0.00/AIRPORT RD	EB MP .22/END	80
NO NAME	2370	1	WB MP 0.00/EGRET WY	WB MP .03	6
NO NAME	2405	1	NB MP 0.00/GLEN EAGLES RD	NB MP .45/WASHOAN BLVD	0
NO NAME	2421	1	SB MP 0.00/BLACK BART CT	SB MP .04/END	17
NO NAME	253	1	SB MP 0.00/MESA VERDES DR	SB MP .03/END	40
NO NAME	2538	1	NB MP 0.00/WOODLAND DR	NB MP .07/SCENIC DR	67
NO NAME	265	1	SB MP 0.00/STANFORD LN	SB MP .03/END	65
NO NAME	267	1	SB MP 0.00/STANFORD LN	SB MP .05/END	36
NO NAME	274	1	WB MP 0.00/TAM O'SHANTER DR	WB MP .05/END	59
NO NAME	276	1	EB MP 0.00/TAM O'SHANTER DR	EB MP .05/END	53
NO NAME	291	1	NB MP 0.00/TAM O SHANTER DR	NB MP .04/END	50
NO NAME	294	1	SB MP 0.00/STANFORD LN	SB MP .03/END	67
NO NAME	349	1	NB MP 0.00/VERANO WY	NB MP .03	56
NO NAME	377	1	NB MP 0.00/UNITED DR	NB MP .03	46
NO NAME	411	1	EB MP 0.00/LATHAM LN	EB MP .02/END	59
NO NAME	412	1	EB MP 0.00/LATHAM LN	EB MP .04/END	42
NO NAME	413	1	EB MP 0.00/LATHAM LN	EB MP .04/END	65
NO NAME	420	1	EB MP 0.00/GOVERNOR DR	EB MP .03/END	73
NO NAME	421	1	EB MP 0.00/GOVERNOR DR	EB MP .03/END	65
NO NAME	878	1	NB MP 0.00/GREENWOOD RD	NB MP .50/END	62
NO NAME COURT	2407	1	SB MP 0.00/KOKANEE TR	SB MP .02 TO END	2
NO NAME COURT	364	1	EB MP 0.00/ALHAMBRA DR	EB MP .03	69
NO NAME COURT	387	1	WB MP 0.00/CESSNA DR	WB MP .03	1
NO NAME COURT	404	1	WB MP 0.00/KING EDWARD DR	WB MP .03/END	70
NORA LANE	373	1	WB MP 0.00/LA CRESCENTA DR	WB MP .04	77
NORMAN WAY	1731	1	NB MP 0.00/ROOSEVELT AVE	NB MP .08/CARSON RD	28

Road Name	Road Number	Section		From	To	Current PCI
		ID				
NORMANTON PLACE	625	1		SB MP 0.00 .04/BRISBANE CIR	SB MP .04/END	79
NORMUK STREET	2380	1		NB MP 0.00/WEST SAN	NB MP .42	49
NORTH ALLEY	1872	1		EB MP 0.00/MC HATTEN ALLEY	EB MP .06	56
NORTH CANYON ROAD	120	1		NB MP 0.00/CARSON RD	NB MP 4.26	42
NORTH CIRCLE DRIVE	2010	1		EB MP 0.00/FOWLER LN	EB MP .42	62
NORTH LANE	1416	1		NB MP 0.00/VICTORIA DR	NB MP .13	72
NORTH SHINGLE ROAD	6	01a		NB MP 0.00/PONDEROSA RD	NB MP 3.97/GREEN VALLEY RD	89
NORTH STREET	1866	1		WB MP 0.00/FORNI RD	WB MP .28/ORIENTAL ST	40
NORTH STREET	2136	1		NB MP 0.00/PONY EXPRESS TR	NB MP .17	43
NORTH STAR DRIVE	2753	1		SB MP 0.00/MOTHER LODE DR	SB MP .05	78
NORTH UPPER TRUCKEE ROAD	159	1		NB MP 0.00/U.S. HWY 50	NB MP 2.03	86
NORTH UPPER TRUCKEE ROAD	159	2		NB MP 2.03	NB MP 2.32	86
NORTH UPPER TRUCKEE ROAD	159	3		NB MP 2.32	NB MP 2.45	54
NORTHAM PLACE	618	1		EB MP 0.00/BRISBANE CIR	EB MP .03/END	69
NORTHAM WAY	619	1		NB MP 0.00/BRISBANE CIR N	B MP .19/PEMBERTON WY	77
NORTHRIDGE DRIVE	2041	1		WB MP 0.00/GLENRIDGE PKWY	WB MP .29	71
NORWICH PLACE	2547	1		NB MP 0.00/SHEFFIELD DR	NB MP .11.END	86
NOTTAWAY DRIVE	2434	1		SB MP 0.00/WASHOAN BLVD	SB MP .34	49
OAK CREEK COURT	1116	1		SB MP 0.00/SALMON FALLS RD	SB MP .15/END	90
OAK HILL ROAD	31	1		SB MP 0.00/PLEASANT VALLEY RD	SB MP 2.91	69
OAK HILL ROAD	31	2		SB MP 2.91	SB MP 3.67	55
OAK STREET	1528	1		EB MP 0.00/10 TH AVE	EB MP .17	72
OAK STREET	1536	1		NB MP 0.00/FOURTH AVE	EB MP .13/NATIONAL FOREST	73
OAK STREET	1681	1		SB MP 0.00/PONY EXPRESS TR	SB MP .11/END	12
OAK TREE CIRCLE	428	1		EB MP 0.00/W END	EB MP .25/SUTTER CREEK DR	69
OAKLEAF DRIVE	528	1		NB MP 0.00/CAMBRIDGE RD	NB MP .24	19
OAKWOOD ROAD	321	1		SB MP 0.00/KNOLLWOOD DR	SB MP .52	56
OAXACO STREET	2378	1		SB MP 0.00/SHAWNEE ST	SB MP .28	51
OCASO COURT	548	1		SB MP 0.00/PLACITAS DR	SB MP .04/END	36
ODD FELLOWS ROAD	29	1		NB MP 0.00/STATE HWY 49	NB MP .14/LIME KILN RD	63
OESTE COURT	2759	1		WB MP 0.00/VENTANA LN	WB MP .07	92
OESTE LANE	2698	1		WB MP 0.00/WOODLEIGH LN	WB MP .03/OESTE CT	87
OESTE LANE	2698	2		WB MP .03	WB MP .05/OESTE LN	92
OFLYNG DRIVE	2519	1		NB MP 0.00/SOUTHERN PINES DR	NB MP .78/PIONEER TR	60
OGLALA COURT	2445	1		SB MP 0.00/MANDAN ST	SB MP .08	26
OGLALA STREET	2446	1		EB MP 0.00/MANDAN ST	EB MP .29/CHIBCHA ST	73
OJIBWA STREET	2441	1		EB MP 0.00/MANDAN ST	EB MP .22/NATIONAL FOREST	66
OLD BASS LAKE ROAD	1001	1		SB MP 0.00/BASS LAKE RD	SB MP .33/END	19
OLD DEPOT COURT	146	1		NB MP 0.00/OLD DEPOT RD	NB MP .02	73
OLD DEPOT ROAD	140	1		EB MP 0.00/MISSOURI FLAT RD	EB MP .09	69
OLD FRENCH TOWN ROAD	12	1		NB MP 0.00/FRENCH CREEK RD	NB MP 2.74	36
OLD OUTINGDALE ROAD	2007	1		NB MP 0.00/MT AUKUM RD	NB MP .15/END	0
OLSON LANE	197	1		NB MP 0.00/EL DORADO HILLS	NB MP .31/MOONSTONE CIR	56
OLYMPIC COURT	254	1		SB MP 0.00/MESA VERDES DR	SB MP .05/END	44
OMAHA STREET	2477	1		EB MP 0.00/ONNONTIOGA ST	EB MP .06/WASHOAN BLVD	72
OMO RANCH ROAD	35	1		EB MP 0.00/MT AUKUM RD	EB MP 4.00	64
OMO RANCH ROAD	35	2		EB MP 4.00	EB MP 6.75	75
OMO RANCH ROAD	35	3		EB MP 6.75	EB MP 9.35	76
OMO RANCH ROAD	35	4		EB MP 9.35	EB MP 9.75	57
OMO RANCH ROAD	35	5		EB MP 9.75	EB MP 14.25	62
OMO RANCH ROAD	35	6		EB MP 14.25	EB MP 18.32	42
ONEIDAS STREET	2451	1		EB MP 0.00/PIONEER TR	EB MP .18/NATIONAL FOREST	40
ONNONTIOGA STREET	2438	1		NB MP 0.00/NOTTOWAY DR	NB MP .78.MUSKWAKI DR	41
ONYX TRAIL	1049	1		WB MP 0.00/SLY PARK RD	WB MP 1.07/TOPAZ DR	56
OPAL TRAIL	1043	1		NB MP 0.00/GOLD RIDGE TR	NB MP .57/ONYX TR	68
ORCHID SHADE DRIVE	2743	1		NB MP 0.00/SUMMER DR	NB MP .32/PURPLE MARTIN DR	87
ORIENTAL STREET	1861	1		NB MP 0.00/PLEASANT VALLEY RD	NB MP .08/END OF PAVEMENT	56
ORINDA CIRCLE	344	1		EB MP 0.00/S END SUDBURY RD	EB MP .41	84
ORIOLE DRIVE	2127	1		EB MP 0.00	EB MP .09	78
ORION DRIVE	981	1		NB MP 0.00/PATTERSON DR	NB MP .16/SUNLIGHT DR	40
ORLEANS STREET	1895	1		EB MP 0.00/CHURCH ST	EB MP .13	72
ORMSBY DRIVE	1353	1		NB MP 0.00/S END BLACK BART	NB MP .27/N END BLACK BART AVE	85
OROFINO DRIVE	2788	1		NB MP 0.00/CONCORDIA DR	NB MP 0.22/CONCORDIA DR	87
OSAGE CIRCLE	2394	1		NB MP 0.00/ARIKARA ST	NB MP .44.ARIKARA ST	63
OSBORNE ROAD	331	1		NB MP 0.00/CAMBRIDGE RD	NB MP .35	56
OTOMITES STREET	2387	1		WB MP 0.00/SOUTH UPPER	EB MP .35	49
OTTAWA COURT	2116	1		NB MP 0.00/APACHE AVE	EB MP .05	6
OTTAWA DRIVE	2117	1		NB MP 0.00/APACHE AVE	NB MP .40/APACHE AVE	19
OUTER LIMITS LANE	2364	1		NB MP 0.00	NB MP .14	0

Road Name	Road Number	Section			Current PCI
		ID	From	To	
OUTINGDALE ROAD	79	1	WB MP 0.00/MT AUKUM RD	WB MP 1.49/END	31
OUTRIGGER COURT	2695	1	NB MP 0.00/OUTRIGGER DR	NB MP .09	96
OUTRIGGER DRIVE	2050	1	NB MP 0.00/LAKE CREST DR	NB MP .26/END	47
OUTRIGGER DRIVE	2050	2	NB MP .26	NB MP .73/OUTRIGGER DR	95
OXFORD COURT	353	1	NB MP 0.00/OXFORD RD	NB MP .08	84
OXFORD ROAD	351	01a	EB MP 0.00/CAMBRIDGE RD	EB MP 0.62	82
OXFORD ROAD	351	01b	EB MP 0.62	EB MP 0.68/CAMERON PARK DR	90
OXFORD ROAD	351	2	EB MP .68	EB MP .81	90
PACHECO COURT	268	1	NB MP 0.00/STANFORD LN	NB MP .06/END	49
PALAMINO COURT	2217	1	NB MP 0.00/MORMAN ISLAND DR	NB MP .05/END	24
PALMER DRIVE	424	1	EB MP 0.00/CAMERON PARK DR	EB MP .54	48
PALMERO CIRCLE	426	1	NB MP 0.00/PALMER DR	NB MP .09	53
PALOS VERDES COURT	440	1	SB MP 0.00/DOWNIEVILLE DR	SB MP .04/END	59
PANHANDLE COURT	2507	1	NB MP 0.00/GOLD DUST TR	NB MP .05	90
PANKA STREET	2429	1	NB MP 0.00/KOYUKON DR	NB MP .16/NATIONAL FOREST	44
PANNING WAY	2033	1	NB MP 0.00/S MIDDLETOWN RD	NB MP .20	73
PANORAMA COURT	1834	1	EB MP 0.00/PANORAMA DR	EB MP .06	88
PANORAMA COURT	2372	1	EB MP 0.00/SOUTH UPPER	EB MP .05	11
PANORAMA DRIVE	1835	1	NB MP 0.00/BLANCHARD RD	NB MP .65	23
PANORAMA DRIVE	2309	1	NB MP 0.00/UPPER TRUCKEE RD	NB MP .75	44
PARDEE COURT	1034	1	SB MP 0.00/GOVERNOR DR	SB MP .05/END	70
PARK CREEK ROAD	88	1	EB MP 0.00/SLY PARK RD	EB MP .74	82
PARK DRIVE	214	1	NB MP 0.00/LASSEN LN	NB MP .52	63
PARK DRIVE	214	2	NB MP .52	NB MP .70	96
PARK WOODS DRIVE	1200	1	SB MP 0.00/SLY PARK RD	SB MP .68/END	69
PARKDALE LANE	512	1	SB MP 0.00/BASS LAKE RD	SB MP .22	40
PARKSIDE COURT	1908	1	SB MP 0.00/PARKSIDE DR	SB MP .12/END	47
PARKSIDE DRIVE	1907	1	SB MP 0.00/N END WINDING WAY	SB MP .59/S END WINDING WAY	53
PASADA COURT	2733	1	WB MP 0.00/WILKINSON RD	WB MP .05/END	75
PASADA ROAD	398	1	WB MP 0.00/CAMBRIDGE RD	WB MP .20	63
PASADA ROAD	398	2	WB MP .20	WB MP .46	49
PATTERSON COURT	897	1	NB MP 0.00/PATTERSON DR	NB MP .04/END	66
PATTERSON DRIVE	898	1	SB MP 0.00/STATE HWY 49	SB MP 1.03	43
PATTERSON DRIVE	898	2	SB MP 1.03	SB MP 1.42	33
PATTERSON WAY	259	1	NB MP 0.00/S END RIDGEVIEW DR	NB MP .69/N END RIDGEVIEW DR	50
PAUL BUNYON ROAD	2140	1	EB MP 0.00/U.S. HWY 50	EB MP .06/END	56
PAVONIA COURT	577	1	SB MP 0.00/ABRIJO RD	SB MP .03/END	91
PAWNEE DRIVE	2143	1	EB MP 0.00/CHIPPEWA ST	EB MP .26/IROQUOIS CIR	30
PEACH SPRUCE DRIVE	2679	1	EB MP 0.00/SUMMER DR	EB MP .07/CINNAMON TEAL WAY	87
PEACH SPRUCE DRIVE	2679	2	EB MP .07/CINNAMON TEAL WAY	EB MP .17/ORCHID SHADE DR	76
PEARL PLACE	2111	1	NB MP 0.00/PLEASANT VALLEY RD	NB MP .26/RACQUET WY	69
PEARL ROAD	1057	1	NB MP 0.00/GARNET RD	NB MP .52/END	67
PEAVINE RIDGE ROAD	167	1	EB MP 0.00	EB MP .50	23
PEAVINE RIDGE ROAD	167	2	END	END	2
PEBBLE BEACH DRIVE	2263	1	NB MP 0.00/THUNDERBIRD DR	NB MP .74	39
PEDRO HILL ROAD	117	1	EB MP 0.00	EB MP 2.00	25
PEGGY LANE	188	1	NB MP 0.00/S END UPLANDS DR	NB MP .27/N END UPLANDS DR	47
PEMBERTON WAY	621	1	EB MP 0.00/BRISBANE CIR	EB MP .09/END	80
PENDLETON DRIVE	278	1	NB MP 0.00/TAM O'SHANTER DR	NB MP .41/FRANCISCO DR	35
PENNY ROYAL DRIVE	990	1	SB MP 0.00/SIERRA SPRINGS DR	SB MP .32/END	72
PENOBSCOT ROAD	72	1	SB MP 0.00/STATE HWY 193	SB MP 1.00	48
PEPPERWOOD TRAIL	2410	1	NB MP 0.00/HIGH MEADOWS TR	NB MP .03	0
PERCH COURT	911	1	NB MP 0.00/DOLLY VARDEN LN	NB MP .12/END	52
PERIDOT DRIVE	596	1	NB MP 0.00/GREEN VALLEY RD	NB MP .15/END	86
PERKINS COURT	270	1	NB MP 0.00/STANFORD LN	NB MP .09/END	38
PERKS COURT	2231	1	NB MP 0.00/MISSOURI FLAT RD	NB MP .25	92
PERLETT DRIVE	533	1	EB MP 0.00/VIRADA DR	EB MP .27	53
PERRY CREEK ROAD	98	1	EB MP 0.00/FAIRPLAY RD	EB MP 4.00	87
PERRY CREEK ROAD	98	2	EB MP 4.00	EB MP 4.14/FAIRPLAY RD	86
PHILLIP COURT	1030	1	SB MP 0.00/OLSON LN	SB MP .05/END	48
PIERCE STREET	1782	1	EB MP 0.00/PRESCOTT AVE	EB MP .04/END	17
PIMA STREET	2289	1	NB MP 0.00	NB MP .22	49
PINA AVE.	1741	1	NB MP 0.00/CAMINO HEIGHTS DR	NB MP .05/END	53
PINE CONE DRIVE	1203	1	EB MP 0.00/SLY PARK RD	EB MP .64/PARK WOODS DR	84
PINE CONE DRIVE	2165	1	WB MP 0.00/KYBURZ DR	WB MP .14/END	78
PINE FOREST DRIVE	1204	1	NB MP 0.00/PINE CONE DR	NB MP .30/PARK WOODS DR	81
PINE RIDGE COURT	1959	1	NB MP 0.00/PINE RIDGE DR	NB MP .09/END	59
PINE RIDGE DRIVE	1958	1	SB MP 0.00/GRIZZLY FLAT RD	SB MP .88/BLUE MOUNTAIN DR	52
PINE STREET	1548	1	EB MP 0.00/LEWIS AVE	EB MP .51	54

Road Name	Road Number	Section		To	Current PCI
		ID	From		
PINE STREET	1690	1	EB MP 0.00/END	EB MP .43/WILLOW ST	37
PINE VALLEY ROAD	2192	1	NB MP 0.00/NATIONAL FOREST	NB MP .39/HEKPA DR	38
PINEHAVEN DRIVE	1925	1	NB MP 0.00/TYLER DR	NB MP .06/END	37
PINEWOOD DRIVE	2123	1	NB MP 0.00/ELMWOOD DR	NB MP .20	13
PINON ROAD	1007	1	NB MP 0.00/PONDEROSA RD	NB MP .42	33
PINTAIL COURT	2716	1	MP 0.00/JASMINE CIR	MP .08/END	87
PIONEER COURT	1956	1	NB MP 0.00/PIONEER DR	NB MP .03/END	42
PIONEER DRIVE	1952	1	NB MP 0.00/S END BLUE	NB MP .36/N END BLUE MOUNTAIN	51
PIONEER HILL ROAD	69	1	EB MP 0.00	EB MP .39	70
PIONEER TRAIL	114	1	EB MP 0.00/U.S. 50	EB MP 4.02	84
PIONEER TRAIL	114	2	EB MP 4.02	EB MP 5.22/CITY LIMITS	74
PIPER COURT	383	1	SB MP 0.00/FAIRWAY DR	SB MP .07	66
PIPI COURT	2526	1	NB MP 0.00/ATROARI ST	NB MP .03	70
PIUTE STREET	2092	1	NB MP 0.00/ARROWHEAD AVE	NB MP .18/TOMAHAWK LN	14
PLACER STREET	1891	1	EB MP 0.00/GREENWOOD RD	WB MP .17/MAIN ST	77
PLACER STREET	2187	1	NB MP 0.00/ANTELOPE WY	NB MP .35	35
PLACITAS DRIVE	545	1	NB MP 0.00/COUNTRY CLUB DR	NB MP .35	80
PLANETA WAY	2163	1	NB MP 0.00/GUADALUPE DR	NB MP .24/END	53
PLATEAU CIRCLE	2486	1	NB MP 0.00/COUGAR TR	NB MP .72/S END CATTLEMANS TR	90
PLATEAU CIRCLE	2712	1	NB MP 0.00/(SB) WILKINSON RD	NB MP .29 WILKINSON RD	88
PLATT CIRCLE	1108	1	NB MP 0.00/PLATT CIR	NB MP .97	85
PLAYER COURT	2530	1	EB MP 0.00/PLAYER DR	EB MP .04/END	56
PLAYER DRIVE	2527	1	NB MP 0.00/PIONEER TR	NB MP .35/PIONEER TR	49
PLEASANT VALLEY GRANGE	157	1	WB MP 0.00/PLEASANT VALLEY	WB MP .16/END	40
PLEASANT VALLEY ROAD	77	1	EB MP 0.00/MOTHER LODGE DR	EB MP 1.27	46
PLEASANT VALLEY ROAD	77	03A	EB MP 3.45	EB MP 3.76	87
PLEASANT VALLEY ROAD	77	03B	EB MP 3.76	EB MP 4.81	87
PLEASANT VALLEY ROAD	77	4	EB MP 4.81	EB MP 5.27	88
PLEASANT VALLEY ROAD	77	5	EB MP 5.27	EB MP 5.63	88
PLEASANT VALLEY ROAD	77	6	EB MP 5.63	EB MP 6.18	87
PLEASANT VALLEY ROAD	77	7	EB MP 6.18	EB MP 7.08	88
PLEASANT VALLEY ROAD	77	08a	EB MP 7.08	EB MP 7.90	86
PLEASANT VALLEY ROAD	77	08b	EB MP 7.90	EB MP 8.12	86
PLEASANT VALLEY ROAD	77	9	EB MP 8.12	EB MP 8.33	88
PLEASANT VALLEY ROAD	77	10	EB MP 8.33	EB MP 12.58	83
PLEASANT VALLEY ROAD	77	11	EB MP 12.58	EB MP 12.97	87
PLEASANT VALLEY ROAD	77A	1	NB MP 0.00/PLEASANT VALLEY RD	NB MP .03	64
PLUMAS CIRCLE	2151	1	MP 0.00/APACHE AVE	EB MP .39	48
PLUMLEY COURT	1138	1	WB MP 0.00/HENSLEY CIR	WB MP .03/END	60
POINT WEST COURT	1794	1	WB MP 0.00/WOODLEIGH LN	WB MP .04	73
POLARIS STREET	1695	1	NB MP 0.00/PONY EXPRESS TR	NB MP .34/END	42
POLLOCK AVE.	1682	1	EB MP 0.00/SCHOOL ST	EB MP .19/OAK ST	54
POMO COURT	524	1	WB MP 0.00/ROLLS DR	WB MP .06	46
POMO STREET	2453	1	NB MP 0.00/U.S. HWY 50	NB MP .26/STATE HWY 89	31
POMO STREET	2453	2	NB MP .26/STATE HWY 89	NB MP .34/END	31
PONCA STREET	2478	1	EB MP 0.00/S END BOREN WY	EB MP .16/N END BOREN WY	50
PONDEROSA ROAD	5	1	NB MP 0.00/U.S.HWY 50	NB MP 0.93	82
PONDEROSA ROAD	5	2	NB MP 0.93	NB MP 3.64	81
PONDEROSA ROAD	5	3	NB MP 3.65	NB MP 4.03	89
PONDEROSA WAY	1710	1	EB MP 0.00/CARSON RD	EB MP .37/MT DANAHER RD	71
PONTE MORINO DRIVE	425	1	NB MP 0.00/PALMER DR	NB MP .10	68
PONY EXPRESS TRAIL	25	1	EB MP 0.00/CARSON RD	EB MP .80	91
PONY EXPRESS TRAIL	25	2	EB MP .80	EB MP 2.94	95
PONY EXPRESS TRAIL	25	03a	EB MP 2.94	EB MP 4.68	62
PONY EXPRESS TRAIL	25	03b	EB MP 4.68	EB MP 5.56	41
PONY EXPRESS TRAIL	25	4	EB MP 5.56	EB MP 6.58/END	36
POEWIN STREET	2276	1	SB MP 0.00/NORTH UPPER	SB MP .29/END	60
POEWIN STREET	2276B	1	SB MP 0.00/MEWUK DR	SB MP .04/END	19
POPLAR STREET	1540	1	EB MP 0.00/EIGHTH AVE	EB MP .06	13
POPPY COURT	2773	1	NB MP 0.00/BUTTERCUP DR	NB MP .05/END	65
POPPY ROAD	994	1	NB MP 0.00/SIERRA SPRINGS DR	NB MP .17/BUTTERCUP DR	55
PORTAL DRIVE	2371	1	EB MP 0.00/SOUTH UPPER	EB MP .17	48
PORTILLO COURT	396	1	EB MP 0.00/GRANADA DR	EB MP .10	89
PORTOBELLO PLACE	1985	1	SB MP 0.00	SB MP .05	95
PORTSMOUTH DRIVE	2563	1	NB MP 0.00/AMHERST WY	NB MP .54/CARNELIAN CIR	71
POWAY COURT	2533	1	WB MP 0.00/BAKERSFIELD ST	WB MP .04	34
POWERS COURT	1025	1	SB MP 0.00/POWERS DR	SB MP .03/END	68
POWERS DRIVE	257	1	NB MP 0.00/RIDGEVIEW DR	NB MP .64	66
POWERS DRIVE	257	2	NB MP .64	NB MP 1.23	76

Road Name	Road Number	Section			Current PCI
		ID	From	To	
PRAIRIE FALCON COURT	2738	1	SB MP 0.00/SUMMER DR	SB MP .03/END	85
PRAIRIE FALCON DRIVE	2674	1	MP 0.00/PURPLE MARTIN DR	MP .16/SUMMER DR	87
PRESCOTT AVE.	1781	1	SB MP 0.00/MOSQUITO RD	SB MP .33/CITY LIMITS	1
PRESTWICK DRIVE	2681	1	NB MP 0.00/WINDSOR POINT	NB MP .10	90
PRINCE MARK COURT	2684	1	NB MP 0.00/MORMON ISLAND DR	NB MP .05	76
PRINCESS HELEN COURT	2696	1	NB MP 0.00/MORMON ISLAND DR	NB MP .11	91
PRINCETON COURT	538	1	SB MP 0.00/HILLCREST DR	SB MP .03	69
PRODUCT DRIVE	1084	1	SB MP 0.00/DUROCK RD	SB MP .58	67
PROSPECTOR TRAIL	2509	1	NB MP 0.00/GOLDEN BEAR TR	NB MP .41	90
PROSPECTORS ROAD	37	1	NB MP 0.00/S END MARSHALL RD	NB MP .70	33
PROSPECTORS ROAD	37	2	NB MP .70	NB MP 2.69	69
PROUTY LANE	2242	1	SB MP 0.00/CARSON RD	SB MP .13/END	48
PUEBLO STREET	2020	1	NB MP 0.00/APACHE AVE	NB MP .07	17
PURPLE MARTIN COURT	2758	1	EB MP 0.00/ORCHID SHADE DR	EB MP .06	86
PURPLE MARTIN ROAD	2678	1	MP 0.00/TEA ROSE DR	MP .05	86
PURPLE MARTIN ROAD	2678	2	EB MP .05	EB MP .11/ORCHID SHADE DR	87
PYRAMID CIRCLE	2298	1	NB MP 0.00/S/MT RAINIER DR	NB MP .35	53
PYRAMID COURT	2299	1	SB MP 0.00/PYRAMID CIR	SB MP .05	25
QUAMASH WAY	2750	1	NB MP 0.00/WOODLEIGH LN	NB MP .05	88
QUARRY ROAD	27	1	EB MP 0.00/BIG CUT RD	EB MP 1.66/CEDAR RAVINE RD	79
QUARTZ DRIVE	195	1	NB MP 0.00/CRYSTAL BLVD	NB MP 1.26	32
QUARTZ STREET	2336	1	EB MP 0.00/ALICE LAKE RD	EB MP .03/END	70
QUEEN ANNE COURT	409	1	WB MP 0.00/CROWN DR	WB MP .06/END	67
QUEEN ELAINE COURT	2683	1	NB MP 0.00/MORMON ISLAND DR	NB MP .10	95
QUEEN MARY COURT	405	1	SB MP 0.00/KING EDWARD DR	SB MP .05/END	77
QUEEN VICTORIA COURT	406	1	WB MP 0.00/KING EDWARD DR	WB MP .04/END	71
QUEST COURT	1085	1	EB MP 0.00/PRODUCT RD	EB MP .08	74
QUIETWOOD DRIVE	1916	1	WB MP 0.00/SCIARONI DR	WB MP .09/TYLER DR	57
QUINANETZIN STREET	2389	1	NB MP 0.00/OTMITES ST	NB MP .10	63
RABEN WAY	378	1	NB MP 0.00/CHASEN DR	NB MP .25/END	82
RABEN WAY	378	2	NB MP .25/END	NB MP .31/MEDER RD	82
RACCOON TRAIL	1058	1	WB MP 0.00/HAZEL ST	WB MP .03	41
RACQUET WAY	2110	1	NB MP 0.00/PLEASANT VALLEY RD	NB MP .14/END	87
RAINBOW TRAIL	182	1	NB MP 0.00/SLY PARK RD	NB MP .51/END	52
RALEIGH WAY	2571	1	NB MP 0.00/PORTSMOUTH DR	NB MP .33/CARNELIAN CIR	78
RAMON COURT	2259	1	SB MP 0.00/LOMA VERDE DR	SB MP .12/END	26
RAMPART COURT	1995	1	NB MP 0.00/CASTLEWOOD CIR	NB MP .08/END	88
RANCHO TIERRA COURT	1792	1	SB MP 0.00/WOODLEIGH LN	SB MP .03	71
RANCHO TIERRA COURT	1792	2	SB MP .03	SB MP .14	81
RANKEN PLACE	616	1	SB MP 0.00/BRISBANE CIR	SB MP .08/END	61
RATTLESNAKE BAR ROAD	40	1	NB MP 0.00/STATE PARK	NB MP 2.00	70
RATTLESNAKE BAR ROAD	40	2	NB MP 2.00	NB MP 4.10	70
RATTLESNAKE BAR ROAD	40	3	NB MP 4.10	NB MP 6.10	70
RATTLESNAKE BAR ROAD	40	4	NB MP 6.10	NB MP 7.77	70
RATTLESNAKE BAR ROAD	40	5	NB MP 7.77	NB MP 8.77	76
RAVENSHOE WAY	629	1	EB MP 0.00/CLERMONT WY	EB MP .12/END	51
RAVENWOOD LANE	322	1	WB MP 0.00/CHELSEA RD	WB MP .14	56
REDDICK COURT	1023	1	SB MP 0.00/REDDICK WY	SB MP .09	55
REDDICK WAY	260	1	NB MP 0.00/PATTERSON WY	NB MP .19/END	56
REDWING ROAD	2131	1	EB MP 0.00/NATIONAL FOREST	EB MP .12	78
REEM COURT	2729	1	NB MP 0.00/ABERDEEN LN	NB MP .10/END	95
REGENCY COURT	2584	1	WB MP 0.00/BEECHWOOD DR	WB MP .03/END	50
REID COURT	2762	1	WB MP 0.00/BEASLEY DR	WB MP .04	87
REINDEER WAY	2401	1	EB MP 0.00/SANTA CLAUS DR	WB MP .02	21
REMINGTON TRAIL	2409	1	EB MP 0.00	EB MP .02/HIGH MEADOW TR	2
RESERVOIR ROAD	52	1	NB MP 0.00/S END SPANISH DRY	NB MP 1.10	76
RHODES AVE.	2239	1	EB MP 0.00/N END LINDBERG AVE	EB MP .34/S END LINDBERG AVE	55
RIATA COURT	550	1	SB MP 0.00/PLACITAS DR	SB MP .04/END	86
RIBIER WAY	647	1	NB MP 0.00/CATAWBA DR	NB MP .18	77
RIBIER WAY	647	2	NB MP .18	NB MP .24	77
RICCI ROAD	1102	1	NB MP 0.00/GREENWOOD RD	NB MP .21/STATE HWY 193	42
RICHARD AVE.	2132	1	WB MP 0.00/COLD SPRINGS RD	WB MP .43	31
RICHARDSON CIRCLE	243	1	EB MP 0.00/N END STONEMAN	EB MP .22/S END STONEMAN WAY	43
RIDGE DRIVE	2245	1	SB MP 0.00/MOTHER LODGE DR	SB MP .46	81
RIDGEVIEW COURT	1151	1	SB MP 0.00/RIDGEVIEW DR	SB MP .03/END	80
RIDGEVIEW DRIVE	256	1	NB MP 0.00/WILSON BLVD	NB MP .78	45
RIDGEVIEW DRIVE	256	2	NB MP .78	NB MP 1.74/GOVERNOR DR	58
RIDGEWAY COURT	1688	1	WB MP 0.00	WB MP .25	71
RIDGEWAY DRIVE	1992	01a	EB MP 0.00	EB MP 1.56	71

Road Name	Road Number	Section		To	Current PCI
		ID	From		
RIDGEWAY DRIVE	1992	01b	EB MP 1.56	EB MP 3.59	71
RIESLING COURT	2782	1	WB MP 0.00/RIESLING CT	WB MP .08	87
RIESLING WAY	2781	1	NB MP 0.00/MIRA LOMA DR	NB MP .26/MIRA LOMA DR	87
RIFFLES LANE	900	1	NB MP 0.00/LOCH LEVEN DR	NB MP .16/MACKINAW ST	19
RIMROCK TRAIL	2482	1	NB MP 0.00/WAGON TRAIN TR	NB MP .25/MARSHALL TR	90
RINGOLD ROAD	158	1	SB MP 0.00/ZANDONELLA RD	SB MP .54/END	81
RITZ ROAD	2148	1	NB MP 0.00/BLAIR RD	NB MP .10/END	82
RIVERVIEW CIRCLE	2166	1	NB MP 0.00	NB MP .04	78
RIVIERA CIRCLE	286	1	NB MP 0.00/S END WILLOWDALE	NB MP .37/N END WILLOWDALE DR	70
ROBERT J MATHEWS PARKWAY	1132	1	NB MP 0.00/INVESTMENT BL	NB MP .62/GOLDEN FOOTHILL	43
ROBERT ROAD	1697	1	WB MP 0.00/GILMORE RD	WB MP .15/GILMORE RD	71
ROBIN CIRCLE	2129	1	WB MP 0.00/SILVER FORK RD	WB MP .02/END	78
ROBIN LANE	357	1	EB MP 0.00/CAMERON PARK DR	EB MP .18	48
ROBLE COURT	1079	1	EB MP 0.00/LAGO VISTA DR	EB MP .08/END	86
ROCHHAMPTON PLACE	628	1	SB MP 0.00/CLERMONT WY	SB MP .03/END	66
ROCK BARN ROAD	1013	1	WB MP 0.00/SHINGLE SPRINGS RD	WB MP .56	0
ROCK CREEK ROAD	108	1	NB MP 0.00/SR193	NB MP 2.00	51
ROCK CREEK ROAD	108	2	NB MP 2.00	NB MP 4.00	48
ROCK CREEK ROAD	108	3	NB MP 4.00	NB MP 6.00	53
ROCK CREEK ROAD	108	4	NB MP 6.00	NB MP 8.00	43
ROCK CREEK ROAD	108	5	NB MP 8.00	NB MP 10.24	57
ROCKY RIDGE WAY	1024	1	NB MP 0.00/POWERS DR	NB MP .26/ROLPH WY	76
RODEO ROAD	354	1	NB MP 0.00/NORTH END	NB MP .10	65
RODEO ROAD	354	2	SB MP .10	SB MP .29	0
ROLAND COURT	1991	1	EB MP 0.00/SLY PARK RD	EB MP .12/END	73
ROLLESTON PLACE	627	1	WB MP 0.00/CLERMONT WY	WB MP .05/END	60
ROLLING COURT	2317	1	WB MP 0.00/ROLLING HILLS	WB MP .04/END	77
ROLLING HILLS DRIVE	2315	1	NB MP 0.00/LOWER MAIN ST	NB MP .40/SR193	77
ROLLINGWOOD COURT	2086	1	NB MP 0.00/ROLLINGWOOD DR	NB MP .07/END	72
ROLLINGWOOD DRIVE	2084	1	NB MP 0.00/S END STRING	NB MP .53/N END STRING CANYON	72
ROLLS DRIVE	506	1	WB MP 0.00/WAVERLY DR	WB MP .24	51
ROLPH WAY	258	1	NB MP 0.00/POWERS DR	NB MP .30/RIDGEWAY .30	66
ROMER BLVD	1702	1	NB MP 0.00/DEEP HAVEN RD	NB MP .31/END	83
ROOKERY PLACE	2620	1	SB MP 0.00/FAIRCHILD DR	SB MP .12/END	93
ROOSEVELT AVE.	1720	1	EB MP 0.00/SNOWS RD	EB MP .19/END	32
ROSALES STREET	138	1	NB MP 0.00/MONTERO RD	NB MP .14	53
ROSE COURT	983	1	WB MP 0.00/COLUMBINE WY	WB MP .11/END	41
ROSEBUD DRIVE	1120	1	NB MP 0.00/MEDER RD	NB MP .41	39
ROXANA STREET	1811	1	NB MP 0.00/BAKER RD	NB MP .34/DIANA ST	76
ROYAL DRIVE	304	1	EB MP 0.00/W END COUNTRY	EB MP .79	51
ROYAL OAKS DRIVE	2800	1	MP 0.00/LATROBE ROAD	MP 0.97/END	93
ROYAL PARK COURT	501	1	WB MP 0.00/ROYAL PARK DR	WB MP .03	58
ROYAL PARK DRIVE	500	1	SB MP 0.00/LA CANADA DR	SB MP .85	93
ROYCE COURT	509	1	SB MP 0.00/STARBUCK RD	SB MP .03	87
ROYCE DRIVE	510	1	EB MP 0.00/STARBUCK RD	EB MP .32	61
ROYCE DRIVE	510	2	EB MP .32	EB MP .70	74
RUBICON DRIVE	1481	1	NB MP 0.00/STATE HWY 89	NB MP 1.14/STATE HWY 89	47
RUBY COURT	1045	1	NB MP 0.00/JADE DR	NB MP .04/END	46
RUNNYMEADE DRIVE	1016	1	NB MP 0.00/EL DORADO RD	NB MP .31/END	46
RUSHCLIFFE COURT	2682	1	NB MP 0.00/END	NB MP .12/WINDSOR POINT PL	94
RUSSELL HOLLOW ROAD	41	1	SB MP 0.00/RATTLESNAKE BAR	SB MP .74	70
RUSTIC ROAD	303	1	NB MP 0.00/COUNTRY CLUB DR	NB MP .32	42
RUTH COURT	504	1	EB MP 0.00/WAVERLY DR	EB MP .06	49
RYAN COURT	1096	1	NB MP 0.00/QUINCY DR	NB MP .04/END	69
RYAN DRIVE	1091	1	NB MP 0.00/STATE HWY 49	NB MP .15/RYAN CT	69
SABANA DRIVE	339	1	SB MP 0.00/HACIENDA RD	SB MP .10	85
SABRE COURT	1083	1	EB MP 0.00/DUNNINGS RD	EB MP .06	85
SAGAN COURT	2688	1	SB MP 0.00/CRAZY HORSE RD	SB MP .07	87
SAGE DRIVE	212	1	NB MP 0.00/FAIRWAY DR	NB MP .17	32
SAILSURY DRIVE	2565	1	NB MP 0.00/KENSINGTON DR	NB MP .37/PORTSMOUTH DR	75
SAINT NICK WAY	2189	1	NB MP 0.00/SANTA CLAUS DR	NB MP .34	28
SALIDA COURT	390	1	NB MP 0.00/SALIDA WY	NB MP .03	68
SALIDA WAY	389	1	NB MP 0.00/CAMBRIDGE RD	NB MP .32	60
SALMON FALLS CUTOFF ROAD	39A	1	WB MP 0.00/STATE HWY 49	WB MP .09/SALMON FALLS RD	92
SALMON FALLS ROAD	39	1	NB MP 0.00/GREEN VALLEY RD	NB MP .52	82
SALMON FALLS ROAD	39	2	NB MP .52	NB MP 1.74	61
SALMON FALLS ROAD	39	3	NB MP 1.74	NB MP 7.24	89
SALMON FALLS ROAD	39	4	NB MP 7.24	NB MP 10.65	89
SALMON FALLS ROAD	39	5	NB MP 10.65	NB MP 11.56	85



Road Name	Road Number	Section		To	Current PCI
		ID	From		
SALMON FALLS ROAD	39	6	NB MP 11.56	NB MP 11.99	71
SALMON WAY	908	1	SB MP 0.00/SPECKLED RD	SB MP .31	71
SAMMY COURT	1010	1	SB MP 0.00/SHORTHORN RD	SB MP .10	47
SAN DIEGO STREET	2254	1	EB MP 0.00/BAKERSFIELD ST	EB MP .53/ARAPAHOE ST	11
SAND RIDGE ROAD	82	1	NB MP 0.00/SR49	NB MP 4.01	66
SAND RIDGE ROAD	82	3	NB MP 7.66	NB MP 12.01	72
SANDERS DRIVE	1990	1	NB MP 0.00/PONY EXPRESS TR	NB MP .11	63
SANDHURST COURT	541	1	SB MP 0.00/SANDHURST DR	SB MP .05	88
SANDHURST DRIVE	540	1	NB MP 0.00/WILKINSON RD	NB MP .19	84
SANDPIPER WAY	513	1	SB MP 0.00/PARKDALE LN	SB MP .42/GATEWAY DR	84
SANDSTONE DRIVE	1131	1	WB MP 0.00/GOLDEN FOOTHILL	WB MP .23/END	74
SANDY COURT	892	1	EB MP 0.00/JUSTINE AVE	EB MP .03/END	70
SANTA CLAUS DRIVE	2188	1	EB MP 0.00/STATE HWY 89	EB MP .55/BLITZEN RD	48
SANTA CRUZ COURT	1071	1	SB MP 0.00/MONTRIDGE WY	SB MP .07/END	86
SANTA FE ROAD	2330	1	NB MP 0.00/S END U.S. HWY 50	NB MP .19/N END U.S. HWY 50	11
SANTA MARIA WAY	1076	1	NB MP 0.00/S END BARCELONA DR	NB MP .25/N END BARCELONA CT	77
SANTOS CIRCLE	342	1	NB MP 0.00/SUDBURY RD	NB MP .53	80
SANTOS COURT	343	1	WB MP 0.00/SANTOS CIR	WB MP .05	59
SAPONI STREET	2449	1	NB MP 0.00/OGLALA ST	NB MP .18	63
SAPPHIRE WAY	1037	1	WB MP 0.00/RIDGEVIEW DR	WB MP .27/SHELBY CIR	66
SARATOGA LANE	358	1	SB MP 0.00/ROBIN LN	SB MP .21	60
SARATOGA WAY	217	1	EB MP 0.00/EB END BARRICADE	EB MP .09/PVMT CHG	59
SARATOGA WAY	217	2	EB MP .09/PVMT CHG	EB MP .63/EL DORADO HILLS BLVD	90
SATURN DRIVE	2230	1	NB MP 0.00/SUNRISE AVE	NB MP .15	12
SAWMILL ROAD	2202	1	NB MP 0.00/HWY 50	NB MP 1.84/LAKE TAHOE BLVD	30
SAWYER COURT	1093	1	SB MP 0.00/GRACE DR	SB MP .03/END	44
SCENIC DRIVE	2138	1	NB MP 0.00/STATE HWY 89	NB MP .55	29
SCENIC DRIVE	2243	1	WB MP 0.00/RIDGE DR	WB MP .13	77
SCHELIN COURT	183	1	WB MP 0.00/WOODLEIGH LN	WB MP .09/END	96
SCHOOL STREET	1683	1	SB MP 0.00/PONY EXPRESS TR	SB MP .13/END	48
SCHOOL STREET	1901	1	NB MP 0.00/MAIN ST	NB MP .12/END	75
SCHOONER DRIVE	2112	1	NB MP 0.00/MARINA PARK DR	NB MP .37/FRANCISCO DR	92
SCIARONI ROAD	124	1	NB MP 0.00/GRIZZLY FLAT RD	NB MP .26	47
SCIARONI ROAD	124	2	NB MP .26	NB MP .66	11
SCIARONI ROAD	124	3	NB MP .66	NB MP .84	22
SEBASTIAN COURT	2589	1	NB MP 0.00	NB MP .11	72
SECOND AVE.	1533	1	NB MP 0.00/NATIONAL FOREST	NB MP .34	48
SEMAT COURT	2432	1	EB MP 0.00/ACOMA CIR	EB MP .05	41
SEMAT STREET	2433	1	EB MP 0.00/NOTTAWAY DR	EB MP .16/ACOMA CIR	38
SEMINOLE DRIVE	2307	1	NB MP 0.00/N END APACHE AVE	NB MP .19/S END APACHE AVE	50
SENATOR COURT	419	1	WB MP 0.00/GOVERNOR DR	WB MP .08/END	60
SENECA DRIVE	2285	1	NB MP 0.00/NATIONAL FOREST	NB MP .61	51
SEQUOIA COURT	250	1	WB MP 0.00/MESA VERDES DR	WB MP .05/END	42
SERANO COURT	1736	1	EB MP 0.00/CAMINO HEIGHTS DR	EB MP .06/END	68
SERNA COURT	582	1	EB MP 0.00	EB MP .05	78
SERRANO PARKWAY	2344	1	EB MP 0.00/EDH BLVD @ CL	EB MP 1.14/SLURRY SEAL	89
SERRANO PARKWAY	2344	2	EB 1.14/SLURRY SEAL	EB MP 1.28/END SLURRY SEA	94
SERRANO PARKWAY	2344	3	EB MP 1.28/END OF SLURRY	EB MP 2.33/GREENVIEW DR	93
SERRANO PARKWAY	2344	4	EB MP 2.33/GREENVIEW DR	EB MP 2.70	93
SERRANO PARKWAY	2344	5	EB 2.70	EB MP 3.33/PENNIMAN DR	95
SERRANO PARKWAY	2344	6	EB MP 3.33/PENNIMAN DR	EB MP 3.57	95
SERRANO PARKWAY	2344	7	EB MP 3.57/PRESTONE DR	EB MP 3.67/BASS LAKE RD	95
SERRANO PARKWAY	2344	8	WB MP 0.00/BASS LAKE RD	WB MP .11	95
SERRANO PARKWAY	2344	9	WB MP .11/PRESTONE(AFTER)	WB .35/PENNIMAN DR	95
SERRANO PARKWAY	2344	10	WB MP .35/PENNIMAN DR	WB MP .99	93
SERRANO PARKWAY	2344	11	WB MP .99	WB MP 1.36/GREENVIEW DR	95
SERRANO PARKWAY	2344	12	WB MP 1.36/GREENVIEW DR	WB MP 2.42/SLURRY SEAL	91
SERRANO PARKWAY	2344	13	WB MP 2.42/SLURRY SEAL	WB MP 2.55/END SLURRY SEAL	87
SERRANO PARKWAY	2344	14	WB MP 2.55/END SLURRY SEAL	WB MP 3.67/EL DORADO HILLS	91
SETON COURT	2777	1	SB MP 0.00/DRUMMOND WAY	SB MP .06	84
SEVEN OAKS COURT	401	1	NB MP 0.00/FRANCISCO DR	NB MP .06	80
SEVENTH AVE.	1539	1	NB MP 0.00/NATIONAL FOREST	NB MP .74	50
SEVILLE COURT	1070	1	NB MP 0.00/MONTRIDGE WY	NB MP .04/END	86
SHAD WAY	912	1	EB MP 0.00/SPECKLED RD	EB MP .27/END	51
SHADOW COURT	2114	1	EB MP 0.00/SHADOW LN	EB MP .05/END	70
SHADOW LANE	2124	1	SB MP 0.00/GILMORE RD	SB MP .17	22
SHADOWFAX LANE	220	1	SB MP 0.00/GREEN VALLEY RD	SB MP .15/END	32
SHADY GLEN ROAD	323	1	SB MP 0.00	SB MP .04	22
SHAKORI DRIVE	2439	1	EB MP 0.00/END	EB MP .48	23

Road Name	Road Number	Section		To	Current PCI
		ID	From		
SHASTA CIRCLE	231	1	NB MP 0.00/ARROWHEAD DR	NB MP .41/ARROWHEAD DR	44
SHAW MINE ROAD	884	1	WB MP 0.00/VOLO MINE DR	WB MP .03/END	80
SHAWNEE COURT	520	1	NB MP 0.00/GATEWAY DR	NB MP .07	87
SHAWNEE STREET	2377	1	EB 0.00/WEST SAN BERNARDINO	EB MP .27	37
SHEBOYGAN STREET	2386	1	EB MP 0.00/NEZ PERCE DR	EB MP .06	48
SHEFFIELD DRIVE	2541	1	EB MP 0.00/FRANCISCO DR	EB MP .66/CARDIFF CIR	61
SHELBY CIRCLE	1039	1	NB MP 0.00/WB SHELBY CT	NB MP .48/SHELBY CT	69
SHELBY COURT	1063	1	EB MP 0.00/SHELBY CIR	EB MP .05/END	64
SHERIDAN ROAD	324	1	NB MP 0.00/KIMBERLY RD	NB MP .45	52
SHERMAN WAY	190	1	NB MP 0.00/FOREBAY RD	NB MP .13/END	83
SHETLAND COURT	2790	1	NB MP 0.00/LIMA CT	NB MP .08	92
SHETLAND WAY	1972	1	EB MP 0.00/HIGHLAND HILLS	EB MP .09	37
SHETLAND WAY	1972	2	EB MP .09	EB MP .13	96
SHINGLE SPRINGS DRIVE	1100	1	NB MP 0.00/BUCKEYE RD	NB MP .67	88
SHINGLE SPRINGS DRIVE	1100	2	NB MP .67	NB MP .90	77
SHOO FLY ROAD	166	1	NB MP 0.00/STATE HWY 193	NB MP .3.37	67
SHORELINE POINTE	180	1	SB MP 0.00/LAKEHILLS DR	SB MP .04/END	40
SHORT ROAD	2071	1	EB MP 0.00/FOWLER LN	EB MP .13	63
SHORTHORN ROAD	1009	1	WB MP 0.00/PINION RD	WB MP .19	33
SHORTLIDGE COURT	444	1	SB MP 0.00/SILVA VALLEY PKWY	SB MP .08/END	73
SHOSHONE STREET	2271	1	EB MP 0.00/NATIONAL FOREST	EB MP .41	26
SIENNA RIDGE ROAD	2792	1	SB MP 0.00/BASS LAKE RD	SB MP .65	14
SIERRA BLANCA DRIVE	1742	1	WB MP 0.00/U.S. HWY 50	WB MP .18/CAMINO HEIGHTS DR	33
SIERRA BLVD	1331	1	NB MP 0.00/GOLDEN BEAR TR	NB MP .08/END	90
SIERRA BLVD	1331	2	NB MP .08/SLT FOUNTAIN AVE	NB MP .11	19
SIERRA DRIVE	1491	1	NB MP 0.00/STATE HWY 89	NB MP.34	29
SIERRA HOUSE TRAIL	2412	1	NB MP 0.00/MARSHALL TR	NB MP .64	90
SIERRA PINES ROAD	1590	1	NB MP 0.00/U.S. HWY 50	NB MP .62/MT RALSTON RD	49
SIERRA SPRINGS COURT	998	1	SB MP 0.00/SIERRA SPRINGS DR	SB MP .05/END	63
SIERRA SPRINGS DRIVE	999	1	NB MP 0.00/SLY PARK RD	NB MP 1.14/END	72
SIKES COURT	2528	1	SB MP 0.00/PLAYER DR	SB MP .04/END	48
SILKWOOD PLACE	1987	1	SB MP 0.00	SB MP .06	92
SILVA VALLEY PARKWAY	2347	1	NB MP 0.00/WHITE ROCK RD	NB MP .25/TONG PVMT CHG	86
SILVA VALLEY PARKWAY	2347	02a	NB MP 0.25/TONG RD	NB MP 0.47	93
SILVA VALLEY PARKWAY	2347	02b	NB MP 0.47	NB MP 0.59	91
SILVA VALLEY PARKWAY	2347	3	NB MP .59/SLURRY SEAL	NB MP .80/ENTRADA DR	88
SILVA VALLEY PARKWAY	2347	4	NB MP .80/ENTRADA DR	NB MP 1.04/PVMT CHG	88
SILVA VALLEY PARKWAY	2347	5	NB MP 1.04/PVMT CHG	NB MP 1.11/SERRANO PKY	85
SILVA VALLEY PARKWAY	2347	6	NB MP 1.11/SERRANO PKY	NB MP 1.19/PVMT CHG	90
SILVA VALLEY PARKWAY	2347	7	NB MP 1.19/PVMT CHG	NB MP 1.86/BEGIN SLURRY	89
SILVA VALLEY PARKWAY	2347	8	NB MP 1.86/BEGIN SLURRY	NB MP 1.97/HARVARD WAY	89
SILVA VALLEY PARKWAY	2347	9	NB MP 1.97/HARVARD WAY	NB MP 4.08/GREEN VALLEY RD	67
SILVA VALLEY PARKWAY	2347	10	SB MP 2.05/HARVARD SLURRY	SB MP .2.11/END SLURRY SEAL	92
SILVA VALLEY PARKWAY	2347	11	SB MP 2.11/END SLURRY SEAL	SB MP 2.83/BEGIN NEW SLURRY	92
SILVA VALLEY PARKWAY	2347	12	SB MP 2.83/BEGIN SLURRY SE	SB MP 2.91/SERRANO PKY	91
SILVA VALLEY PARKWAY	2347	13	SB MP 2.91/SERRANO PKY	SB MP 2.99/END SLURRY SEAL	90
SILVA VALLEY PARKWAY	2347	14	SB MP 2.99/END SLURRY	SB MP 3.22/ENTRADA DR	93
SILVER FORK ROAD	2130	1	NB MP 0.00/NATIONAL FOREST	NB MP .34	78
SILVERTIP COURT	2343	1	NB MP 0.00/END	NB MP .06	52
SILVERTIP DRIVE	2342	1	NB MP 0.00/STATE HWY 89	NB MP .15	39
SINCLAIR DRIVE	2779	1	NB MP 0.00/CONNERY DR	NB MP .32/CAROUSEL LN	86
SIoux STREET	2101	1	NB MP 0.00/APACHE AVE	NB MP .32/ARROWHEAD AVE	15
SIR ROBERT COURT	2685	1	NB MP 0.00/MORMON ISLAND	NB MP .05	81
SITKA CIRCLE	2152	1	WB MP 0.00/APACHE AVE	WB MP .29	38
SIXTH AVE.	1537	1	NB MP 0.00/NATIONAL FOREST	NB MP .74	40
SKY COURT	386	1	WB MP 0.00/CESSNA DR	WB MP .06	0
SKYLINE DRIVE	2521	1	NB MP 0.00/SKYLINE DR	NB MP 1.11	57
SLEIGH BELL LANE	2190	1	EB MP 0.00/SANTA CLAUS DR	EB MP .02	54
SLIGER MINE ROAD	51	1	NB MP 0.00/STATE HWY 193	NB MP 3.99	75
SLUG GULCH ROAD	223	1	EB MP 0.00/PERRY CREEK RD	EB MP 5.39	77
SLY PARK ROAD	90	1	NB MP 0.00/MT AUKUM RD	NB MP 6.66	37
SLY PARK ROAD	90	2	NB MP 6.66	NB MP 11.46	72
SMITH FLAT CEMETARY ROAD	221	1	WB MP 0.00	WB MP .24	61
SMITH FLAT ROAD	589	2	EB MP .85	EB MP 1.36	43
SMITH FLAT SCHOOL ROAD	590	1	NB MP 0.00/SMITH FLAT RD	NB MP .44/END	73
SMOKEY MOUNTAIN CIRCLE	1104	1	EB MP 0.00	EB MP .32/SMOKEY MTN CIR	92
SMOKEY MOUNTAIN CIRCLE	1104	2	EB MP .32	EB MP .36/ARCHES AVE	93
SNOW MOUNTAIN DRIVE	2305	1	NB MP 0.00/PYRAMID CIR	NB MP .16	32
SNOWFLAKE DRIVE	2402	1	SB MP 0.00/SNOWFLAKE DR	WB MP .04	45

Road Name	Road Number	Section		To	Current PCI
		ID	From		
SNOWS ROAD	33	1	NB MP 0.00/NEWTOWN RD	NB MP 2.04	59
SNOWS ROAD	33	2	NB MP 2.04	NB MP 2.50	69
SNOWS ROAD	33	3	NB MP 2.50	NB MP 3.19	38
SNOWSHOE THOMPSON DRIVE	1355	1	EB MP 0.00/HORACE GREELEY	EB MP .10/HANK MONK AVE	80
SOHAIR COURT	2717	1	EB MP 0.00/ABERDEEN LN	EB MP .08	92
SOLANO ROAD	325	1	MB MP 0.00/CAMEROSA CIR	EB MP .12/KNOLLWOOD DR	45
SOLARI COURT	2787	1	EB MP 0.00/CONCORDIA DR	EB MP .06	87
SOLSTICE CIRCLE	978	1	WB MP 0.00/SUNLIGHT DR	WB MP .03/END	82
SOLSTICE CIRCLE SOUTH	979	1	WB MP 0.00/PATTERSON DR	WB MP .08/END	58
SOMBRA COURT	553	1	NB MP 0.00/CAMEROSA CIR	NB MP .04/END	84
SOMERSET LOOP	881	1	NB MP 0.00/S END MT AUKUM RD	NB MP .36/N END MT AUKUM RD	40
SONORA COURT	434	1	SB MP 0.00/CAMPBELL RANCH	SB MP .04/END	71
SONORA DRIVE	433	1	NB MP 0.00/CAMPBELL RANCH	NB MP .09	71
SOPHIA PARKWAY	2756	1	SB MP 0.00/GREEN VALLEY RD	SB MP .87	92
SOPHIA PARKWAY	2756	2	SB MP 0.87	SB MP 0.95	90
SOPHIA PARKWAY	2756	3	SB MP 0.95	SB MP 1.17/SACRAMENTO	92
SOPHIA PARKWAY	2756	4	SB MP 1.28/SACRAMENTO	SB MP 1.50/SACRAMENTO	92
SOPHIA PARKWAY	2756	5	SB MP 1.72/SACRAMENTO	SB MP 2.00/SACRAMENTO	92
SOPHIA PARKWAY	2756	6	SB MP 0.95 NORTHBOUND	SB MP 0.00 NORTHBOUND	92
SOURDOUGH TRAIL	2503	1	NB MP 0.00/GOLD DUST TR	NB MP .15/GOLDEN BEAR TR	90
SOUTH POINT ROAD	2072	1	SB MP 0.00/FOWLER RD	SB MP .52	58
SOUTH SHINGLE ROAD	17	2	NB MP 1.39	NB MP 2.39	77
SOUTH SHINGLE ROAD	17	3	NB MP 2.39	NB MP 2.79/LATROBE RD	63
SOUTH SHINGLE ROAD	17	4	NB MP 2.79/LATROBE RD	NB MP 3.38	59
SOUTH SHINGLE ROAD	17	5	NB MP 3.38	NB MP 7.31	31
SOUTH SHINGLE ROAD	17	6	NB MP 7.31	NB MP 8.64	61
SOUTH SHINGLE ROAD	17	7	NB MP 8.64	NB MP 9.44	63
SOUTH SHINGLE ROAD	17	8	NB MP 9.44	NB MP 11.66/U.S. HWY 50	54
SOUTH STREET	1890	1	SB MP 0.00/HARKNESS ST	SB MP .26/STATE HWY 193	65
SOUTH UPPER TRUCKEE ROAD	169	1	NB MP 0.00/STATE HWY 89	NB MP .91	39
SOUTH UPPER TRUCKEE ROAD	169	2	NB MP .91	NB MP 1.52	13
SOUTH UPPER TRUCKEE ROAD	169	3	NB MP 1.52	NB MP 4.73	29
SOUTH VIEW DRIVE	2074	1	NB MP 0.00/CAPPS CROSSING RD	NB MP .31/END	42
SOUTHERN PINES DRIVE	2516	1	NB MP 0.00/PIONEER TR	NB MP .50/THUNDERBIRD DR	21
SOUTHRIDGE COURT	1069	1	EB MP 0.00/CRESTLINE CIR	EB MP .06/END	85
SPANISH DRY DIGGINS ROAD	50	1	NB MP 0.00/STATE HWY 193	NB MP 1.08	87
SPANISH DRY DIGGINS ROAD	50	2	NB MP 1.08	NB MP 3.68	68
SPANISH FLAT ROAD	43	1	NB MP 0.00/STATE HWY 193	NB MP 1.35/TRAVERSE CREEK RD	68
SPECKLED ROAD	906	1	WB MP 0.00/RAINBOW TR	WB MP .49/STEEL HEAD LN	51
SPINEL CIRCLE	592	1	SB MP 0.00	SB MP .16	67
SPRINGBURN WAY	602	1	SB MP 0.00/BUSSELTON WY	SB MP .38	62
SPRINGER ROAD	128	1	EB MP 0.00/BUCKS BAR RD	EB MP 1.94/END	76
SPRINGVALE ROAD	22	1	SB MP 0.00/LUNEMAN RD	SB MP 1.69	43
SPRUCE AVE	1684	1	NB MP 0.00/MANZANITA ST	NB MP .27/COX ST	14
SPUR ROAD	648	1	WB MP 0.00/RIBIER WY	WB MP .03/END	49
SQUIRREL HILL DRIVE	2180	1	SB MP 0.00/WILDROSE DR	SB MP .05/END	77
ST ANDREWS DRIVE	272	1	NB MP 0.00/EL DORADO HILLS	NB MP .36/BRISBANE CIR	43
ST IVES COURT	1117	1	SB MP 0.00/MEDER RD	SB MP .11	56
STANFORD LANE	262	1	NB MP 0.00/LATHAM LN	NB MP 1.04/STONEMAN WY	45
STARBUCK ROAD	67	1	NB MP 0.00/GREEN VALLEY RD	NB MP .27	90
STARBUCK ROAD	67	2	NB MP .27	NB MP .55	91
STARBUCK ROAD	67	3	NB MP .55	NB MP 2.66	89
STARKES GRADE	87	1	EB MP 0.00/NEWTOWN RD	EB MP 3.37	34
STARKES GRADE	87	2	EB MP 3.37	EB MP 5.34	52
STARKES GRADE	87	03a	EB MP 5.34	EB MP 6.16	33
STARKES GRADE	87	03b	EB MP 6.16	EB MP 6.94	33
STARMOUNT WAY	279	1	NB MP 0.00/WILLOWDALE DR	NB MP .27/PENDLETON DR	46
STEELHEAD LANE	910	1	NB MP 0.00/DOLLY VARDEN LN	NB MP .18/END	56
STEPHENS LANE	296	1	NB MP 0.00/WARREN LN	NB MP .16/STONEMAN WY	49
STERLING DRIVE	2095	1	NB MP 0.00/BENTLEY DR	NB MP .25	45
STERLING WAY	521	1	SB MP 0.00/GATEWAY DR	SB MP .35	84
STOCKWOOD COURT	2630	1	SB MP 0.00	SB MP .06	89
STOCKWOOD WAY	2629	1	WB MP 0.00/KESWICK DR	WB MP .15/END	86
STONECREST ROAD	227	1	SB MP 0.00/CARSON RD	SB MP .06/CITY LIMIT	80
STONEMAN WAY	239	1	SB MP 0.00/W END WARREN LN	SB MP .42/E END WARREN LN	52
STOPE WAY	193	1	NB MP 0.00/S END QUARTZ DR	NB MP 1.06/N END QUARTZ DR	46
STORYBOOK COURT	1909	1	SB MP 0.00/PARKSIDE DR	SB MP .14/END	7
STRATFORD CIRCLE	2543	1	NB MP 0.00/W END SHEFFIELD DR	NB MP .26/E END SHEFFIELD DR	71
STRAWBERRY COURT	2215	1	EB MP 0.00/STRAWBERRY LN	EB MP .02/END	30

Road Name	Road Number	Section			To	Current PCI
		ID	From			
STRAWBERRY LANE	2214	1	EB MP 0.00/NATIONAL FOREST	EB MP .47	8	
STRING CANYON COURT	2083	1	EB MP 0.00/STRING CANYON RD	EB MP .06/END	49	
STRING CANYON ROAD	879	1	EBMP 0.00/GRIZZLY FLAT RD	EB MP 2.77	55	
STRING CANYON ROAD	879	2	EB MP 2.77	EB MP 3.25	50	
STRING CANYON ROAD	879	3	EB MP 3.25	EB MP 3.52	29	
STROLLING HILLS ROAD	356	1	NB MP 0.00/RODEO RD	NB MP .12	0	
SUDBURY COURT	341	1	SB MP 0.00/SUDBURY RD	SB MP .05	75	
SUDBURY ROAD	206	1	SB MP 0.00/MEDER RD	SB MP .26	60	
SUDBURY ROAD	206	2	SB MP .26	SB MP 1.01	53	
SUDBURY ROAD	206	03a	SB MP 1.01	SB MP 1.44	52	
SUDBURY ROAD	206	03b	SB MP 1.44	SB MP 1.63	52	
SUDBURY ROAD	206	4	NB MP 0.00 AT MEDIAN	NB MP .72	62	
SUFFOLK WAY	1139A	1	NB MP 0.00/HENSLEY CIR	NB MP .03/END	82	
SUFFOLK WAY	1139B	1	WB MP 0.00/END	WB MP .17/ELMORES WY	96	
SUGAR BUSH CIRCLE	997	1	SB MP 0.00/S END SIERRA	SB MP .20/N END SIERRA SPRINGS	73	
SUGAR PINE DRIVE	1201	1	NB MP 0.00/PARK WOODS DR	NB MP .09/END	71	
SUGAR PINE DRIVE	1924	1	EBMP0.00/MT PLEASANT DR	EB MP .14/WOODRIDGE DR	26	
SULTANA COURT	2693	1	NB MP 0.00/MIRA LOMA DR	NB MP .11/END	41	
SUMMER COURT	2755	1	NB MP 0.00/SUMMER DR	NB MP .07	87	
SUMMER DRIVE	2675	1	SB MP 0.00/JASMINE CIR	SB MP 1.01	86	
SUMMER DRIVE	2675	2	NB MP 1.01	NB MP 1.17/ORCHID SHADE DR	85	
SUMMIT DRIVE	2376	1	NB MP 0.00/LAMOR CT	NB MP .11	54	
SUNCAST LANE	1127	1	WB MP 0.00/LATROBE RD	WB MP .58/END	60	
SUNCREST DRIVE	155	1	NB MP 0.00/MISSOURI FLAT RD	NB MP .14/END	0	
SUNDOWN TRAIL	2512	1	EB MP 0.00	EB MP .37/GOLDEN BEAR TR	90	
SUNGLow COURT	1129	1	SB MP 0.00/SUNCAST LN	SB MP .09/END	74	
SUNKEL LANE	1520	1	EB MP 0.00/HARRIS AVE	EB MP .05	85	
SUNLIGHT DRIVE	980	1	NB MP 0.00/SOLSTICE CIR	NB MP .42/PATTERSON DR	46	
SUNNYVIEW DRIVE	2043	1	SB MP 0.00/GLENRIDGE PKWY	SB MP .49	54	
SUNRISE AVE.	2228	1	SB MP 0.00/LAKERIDGE DR	SB MP .27	53	
SUNRISE COURT	2229	1	NB MP 0.00/SUNRISE AVE	NB MP .27	40	
SUNSET LANE	1011A	1	NB MP 0.00/SOUTH SHINGLE RD	NB MP .36/MOTHER LODE DR	47	
SUNSET LANE	1011B	1	EB MP 0.00/MOTHER LODE DR	EB MP .07	43	
SUPERIOR DRIVE	1333	1	EB MP 0.00/CRYSTAL SPRINGS RD	EB MP .13/END	74	
SURRY LANE	320	1	WB MP 0.00/WOODLEIGH LN	WB MP .12	68	
SUSQUEHANA DRIVE	2462	1	NB MP 0.00/PIONEER TR	NB MP .70	53	
SUTTER CREEK COURT	430	1	EB MP 0.00/SUTTER CREEK D	EB MP .03/END	77	
SUTTER CREEK DRIVE	429	1	NB MP 0.00/EMBARCADERO DR	NB MP .28/OAK TREE CIR	82	
SUTTER TRAIL	2415	1	NB MP 0.00/NATIONAL FOREST	NB MP .44	90	
SWEENEY ROAD	105	1	NB MP 0.00/GRIZZLY FLAT RD	NB MP 1.62	50	
SWEETWATER COURT	2025	1	NB MP 0.00/NATIONAL FOREST	NB MP .13	18	
SWEETWATER DRIVE	2030	1	SB MP 0.00/BAY VIEW DR	SB MP .31	19	
TABARI COURT	1040	1	NB MP 0.00/SHELBY CIR	NB MP .04/END	77	
TABIRA COURT	2476	1	NB MP 0.00/WASHOAN BLVD	NB MP .15/END	42	
TAH NEE WAY	642	1	SB MP 0.00/HARVARD WY	SB MP .16/END	52	
TAHOE MOUNTAIN ROAD	2203	1	WB MP 0.00/LAKE TAHOE BLVD	WB MP .53	74	
TAHOE MOUNTAIN ROAD	2203	2	WB MP .53	WB 1.13	47	
TAHOE MOUNTAIN ROAD	2203	3	WB MP 1.13	WB MP 1.69	62	
TALBOT PLACE	2368	1	EB MP 0.00	EB MP .05/TALBOT ST	42	
TALBOT STREET	2367	1	WB MP 0.00/BERNICE LN	WB MP .20/ALICE LAKE RD	46	
TAM O SHANTER DRIVE	273	1	NB MP 0.00/ST ANDREWS DR	NB MP .84/END	52	
TAM O SHANTER DRIVE	273A	1	WB MP 0.00 TAM O SHANTER DR	WB MP .03	47	
TAMARACK PINES ROAD	1593	1	SB MP 0.00/NORTH END	SB MP .35/HWY 50	25	
TAMOSHANTER DRIVE	2198	1	NB MP 0.00/MEADOW VALE DR	NB MP .22/ELKS CLUB DR	27	
TANBARK OAK COURT	2221	1	NB MP 0.00/LAKERIDGE OAKS DR	NB MP .07/END	57	
TAOS COURT	2398	1	NB MP 0.00/CHIAPA DR	NB MP .08	74	
TARAYA COURT	2764	1	NB MP 0.00/BEASLEY DR	NB MP .13/TARAYA CT	81	
TARTAN TRAIL	1975	1	EB MP 0.00/LOCH WY	EB MP .10/END	75	
TARTAN WAY	1948	1	SB MP 0.00/DUNDEE CIR	SB MP .05	50	
TEA ROSE COURT	2672	1	NB MP 0.00/TEA ROSE DR	NB MP .05	87	
TEA ROSE DRIVE	2651	1	NB MP.00/MAGNOLIA HILLS DR	NB MP .77	78	
TEA ROSE DRIVE	2651	2	EB MP .77	EB MP .81/SUMMER DR	86	
TEAL POND COURT	1111	1	SB MP 0.00/TEAL POND RD	SB MP .11	63	
TEAL POND ROAD	1110	1	SB MP 0.00/STATE HWY 49	SB MP .19 END	73	
TEALLY PLACE	623	1	WB MP 0.00/BRISBANE CIR	WB MP .03/END	65	
TEHAMA DRIVE	2286	1	NB MP 0.00/SENECA DR	NB MP .61	48	
TELEGRAPH HILL	422	1	NB MP 0.00/EL DORADO HILLS	NB MP .39/EMBARCADERO DR	61	
TEMPLETON DRIVE	2664	1	EB MP 0.00/MANNING	EB MP .20	96	
TENTH AVE	1545	1	NB MP 0.00/TIMBER WOLF DR	NB MP .77	65	

Road Name	Road Number	Section		To	Current PCI
		ID	From		
TEPEE COURT	2490	1	SB MP 0.00/FAIR MEADOW WY	SB MP .04	90
TERRACE DRIVE	191	1	WB MP 0.00/SHERMAN WY	WB MP .40/END	83
TERRAZA STREET	557	1	NB MP 0.00/MONTERO RD	NB MP .12	92
TETON COURT	2388	1	SB MP 0.00/OTOMITES ST	SB MP .05	57
THIRD AVE.	1535	1	NB MP 0.00/NATIONAL FOREST	NB MP .34	43
THOMPSON HILL ROAD	24	1	EB MP 0.00/LOTUS RD	EB MP .77	52
THOMPSON HILL ROAD	24	2	EB MP .77	EB MP 2.26/COLD SPRINGS RD	47
THOREAU DRIVE	2692	1	NB MP 0.00/CANFIELD DR	NB MP .12/CRAZY HORSE RD	82
THRASHER COURT	567	1	WB MP 0.00/ABBOTT RD	WB MP .08	74
THROWITA WAY	634	1	NB MP 0.00/END	NB MP .08/END	26
THUNDERBIRD COURT	1997	1	SB MP 0.00/ELKS CLUB DR	SB MP .24/END	52
THUNDERBIRD DRIVE	2265	1	NB MP 0.00/SR 50	NB MP .94/END	47
TIERRA DE DOIS DRIVE	562	1	NB MP 0.00/COUNTRY CLUB DR	NB MP .39/END	76
TIMBER WOLF DRIVE	1529	1	NB MP 0.00/NATIONAL FOREST	NB MP .55	26
TIMBERLINE RIDGE COURT	443	1	NB MP 0.00/TIMBERLINE RIDGE DR	NB MP .15/END	87
TIMBERLINE RIDGE DRIVE	431	1	EB MP 0.00/EL DORADO HILLS	EB MP .18/SILVA VALLEY RD	40
TIONONTATI STREET	2522	1	NB MP 0.00/PIONEER TR	NB MP .56/ELKS CLUB DR	68
TOIYABE TRAIL	2484	1	NB MP 0.00/SB MARSHALL TR	NB MP .22/MARSHALL TR	90
TOKOCHI ST	2424	1	NB MP 0.00/S END HEKPA DR	NB MP .22/N END HEKPA DR	44
TOLTECA COURT	2399	1	NB MP 0.00/CHIAPA DR	NB MP .09	16
TOLTECA WAY	2400	1	SB MP 0.00/CHIAPA DR	SB MP .18	65
TOMAHAWK LANE	2089	1	NB MP 0.00/APACHE AVE	NB MP .29/ARROWHEAD AVE	19
TOMMY COURT	1008	1	WB MP 0.00/PONDEROSA RD	WB MP .04	27
TONG ROAD	2337	1	EB MP 0.00/SILVA VALLEY RD	EB MP .51/END	67
TOOCH STREET	2471	1	NB MP 0.00/NATIONAL FOREST	NB MP .14	91
TOPAZ DRIVE	1050	1	SB MP 0.00/GOLD RIDGE TR	SB MP 1.02/END	53
TOPPEWETAH STREET	2288	1	NB MP 0.00/MEWUK DR	NB MP .43	42
TORERO WAY	2160	1	NB MP 0.00/E END GUADALUPE DR	NB MP .42/GUADALUPE DR	61
TORO COURT	2258	1	NB MP 0.00/GUADALUPE DR	NB MP .04/END	52
TORONTO ROAD	202	1	NB MP 0.00/COUNTRY CLUB DR	NB MP .78	26
TOURMALINE COURT	595	1	WB MP 0.00/TOURMALINE WY	WB MP .02	85
TOURMALINE WAY	591	1	EB MP 0.00	EB MP .30	63
TOYAN DRIVE	1883	1	NB MP 0.00/FOWLER LN	NB MP .28	62
TRADE WAY	1086	1	WB MP 0.00/PRODUCT DR	WB MP .16	49
TRAIL GULCH ROAD	61	1	NB MP 0.00/ROCK CREEK RD	NB MP .26	69
TRAVERSE CREEK ROAD	44	1	NB MP 0.00	NB MP .35	69
TRAVERSE CREEK ROAD	44	2	NB MP .35	NB MP 3.64	68
TRAVOIS CIRCLE	2794	1	NB MP 0.00/GREEN VALLEY RD	NB MP .52/TRAVOIS CIR	92
TRAVOIS COURT	2795	1	WBMP 0.00/TRAVOIS CIR	WB MP .07	92
TRENTON WAY	2581	1	NB MP 0.00/S END DANBURY CIR	NB MP .15/N END DANBURY CIR	94
TRESTLE GLEN COURT	1977	1	NB MP 0.00/BERRY RD	NB MP .08	88
TRINIDAD DRIVE	644	1	SB MP 0.00/GAILEY CIR	SB MP .18	87
TUDOR COURT	2097	1	NB MP 0.00/STARBUCK RD	NB MP .04	63
TULLE LANE	2246	1	WB MP 0.00/RIDGE DR	WB MP .13	77
TULLIS MINE ROAD	125	1	SB MP 0.00/STATE HWY 49	SB MP .13	45
TULLIS MINE ROAD	125	2	SB MP .13	SB MP .32/END OF PAVEMENT	0
TURNBACK TRAIL	2513	1	EB MP 0.00/SO END GOLDEN	EB MP .28/N END GOLDEN BEAR	90
TURNER CIRCLE	2735	1	NB MP 0.00/PASADA RD	NB MP .31/PASADA RD	57
TURNER COURT	2734	1	NB MP 0.00/TURNER CIR	NB MP .05/END	48
TURQUOISE WAY	1035	1	NB MP 0.00/MOONSTONE CIR	NB MP .24/RIDGEVIEW DR	82
TWAIN HARTE COURT	436	1	SB MP 0.00/CAMPBELL RNCH	SB MP .05/END	72
TWIN OAKS ROAD	302	1	NB MP 0.00/RUSTIC RD	NB MP 0.03	34
TWIN OAKS ROAD	302	2	NB MP .03	NB MP .10	60
TWIN OAKS ROAD	302	3	NB MP .10	NB MP .32	50
TYLER DRIVE	1913	1	NB MP 0.00/SCIARONI RD	NB MP 1.09/END	51
ULENKAMP ROAD	3	1	NB MP 0.00/GREEN VALLEY RD	NB MP .53	50
ULMECA STREET	2382	1	NB MP 0.00/CHOLULA ST	NB MP .21	34
UNION MINE ROAD	11	1	NB MP 0.00/S END STATE HWY 49	NB MP 3.90	74
UNION MINE ROAD	11	02a	NB MP 3.90	NB MP 4.39	77
UNION MINE ROAD	11	02b	NB MP 4.39	NB MP 6.32	58
UNION MINE ROAD	11	3	NB MP 6.32	NB MP 6.41	89
UNION MINE ROAD	11	4	NB MP 6.41	NB MP 6.99	45
UNION RIDGE ROAD	2600	1	EB MP 0.00/MOSQUITO RD	EB MP 1.77	53
UNITED DRIVE	376	1	EB MP 0.00/ROYAL PARK DR	EB MP .21	60
UPLANDS DRIVE	187	1	SB MP 0.00/N END	SB MP .56/S END	66
UPLANDS WAY	1943	1	NB MP 0.00/GLENMORE WY	NB MP .41	13
UTE STREET	2103	1	EB MP 0.00/ARROWHEAD AVE	EB MP .20	31
VACATION BLVD.	2006	1	EB MP 0.00/ END	NB MP .16/VACATION BLVD	67
VALERIO DRIVE	340	1	SB MP 0.00/SUDBURY RD	SB MP .16	77

Road Name	Road Number	Section		To	Current PCI
		ID	From		
VALLEY VIEW DRIVE	2031A	1	SB MP 0.00/CEDAR RIDGE DR	SB MP .05	26
VALLEY VIEW DRIVE	2031B	1	EB MP 0.00/HWY 89	EB MP .10	36
VALTARA ROAD	560	1	SB MP 0.00/MONTERO RD	SB MP .21	85
VANDERHOOF ROAD	2517	1	EB MP 0.00/PIONEER TR	EB MP .17/EVELYN RD	60
VEERKAMP WAY	2274	1	NB MP 0.00/S END MARSHALL RD	NB MP .26/N END MARSHALL RD	71
VELD WAY	382	1	SB MP 0.00/MEDER RD	SB MP .28	74
VENTANA LANE	2760	1	SB MP 0.00/OESTE LN	SB MP .11/BARRICADE	92
VENTURA COURT	2785	1	WB MP 0.00/CONCORDIA DR	WB MP .07	87
VENTURA WAY	2786	1	EB MP 0.00/CONCORDIA DR	EB MP .14/CONCORDIA DR	92
VERA COURT	2260	1	WB MP 0.00/LAKEHILLS DR	WB MP .04/END	44
VERANO COURT	348	1	NB MP 0.00/S END CT	NB MP .05	51
VERANO WAY	347	1	EB MP 0.00/SUDBURY RD	EB MP .19	77
VERDE ROBLES DRIVE	1738	1	SB MP 0.00/CAMINO HEIGHTS DR	SB MP .20/END	47
VIA TREVISO	1065	1	NB MP 0.00/CRESTLINE CIR	NB MP .10/END	46
VICTORIA CIRCLE	2109	1	NB MP 0.00/VICTORIA DR	NB MP .31/VICTORIA DR	52
VICTORIA DRIVE	1415	1	NB MP 0.00/VICTORIA CIR	NB MP .29/STATE HWY 89	28
VIEW CIRCLE	2135	1	NB MP 0.00/STATE HWY 89	NB MP .18	47
VIEW CIRCLE	2210	1	NB MP 0.00/S END LAKE TAHOE	NB MP .56	26
VIKING WAY	2366	1	EB MP 0.00/BERNICE LN	EB MP .13/TALBOT ST	46
VILLAGE CENTER DRIVE	1932	1	WB MP 0.00/SALMON FALLS RD	WB MP .23	50
VILLAGE CENTER DRIVE	1932	2	WB MP .23	WB MP .43/FRANCISCO DR	90
VIONA ROAD	1698	1	SB MP 0.00/ROBERT RD	SB MP .02/PRIVATE RD	71
VIRADA ROAD	361	1	NB MP 0.00/CAMERON PARK DR	NB MP .12	30
VIRADA ROAD	361	2	NB MP .12	NB MP .21	77
VISTA DEL MUNDO	1745	1	EB MP 0.00/CAMINO HILLS DR	EB MP .39/END	87
VISTA MAR DRIVE	2057	1	SB MP 0.00/N END	SB MP .27/S END	75
VISTA MAR DRIVE	2057	2	SB MP .27	SB MP .47/END	75
VISTA TIERRA DRIVE	1743	1	EB MP 0.00/CAMINO HEIGHTS DR	EB MP .10/END	87
VISTA VERDA DRIVE	1786	1	SB MP 0.00/WOODLEIGH LN	SB MP .21	40
VOLCANOVILLE ROAD	64	1	NB MP 0.00/WENTWORTH	NB MP 7.21	62
VOLO MINE DRIVE	885	1	NB MP 0.00/SUNLIGHT DR	NB MP .13/GRIFFITH RD	46
VOLTAIRE COURT	2691	1	WB MP 0.00/VOLTAIRE CT	WB MP .03	82
VOLTAIRE DRIVE	2690	1	NB MP 0.00/END	NB MP .19/CRAZY HORSE RD	86
WAGON TRAIN TRAIL	2411	1	NB MP 0.00/MARSHALL TR	NB MP .58/HIGH MEADOW TR	90
WAILIKI STREET	2497	1	NB MP 0.00/NAHANE DR	NB MP .25	56
WALLACE ROAD	151	1	SB MP 0.00/STATE HWY 49	SB MP .58	40
WALTON PLACE	2613	1	NB MP 0.00/FAIRCHILD WY	NB MP .04/END	83
WARREN LANE	234	1	MB MP 0.00/SHELBY CIR	NB MP .36	86
WARREN LANE	234	2	NB MP .36	NB MP .71/GOVERNOR DR	26
WARWICK PLACE	2559	1	EB MP 0.00/CARNELIAN CIR	EB MP .04/END	70
WASABE DRIVE	2458	1	NB MP 0.00/SHAKORI DR	NB MP .38	42
WASHAON BLVD.	2426	1	NB MP 0.00/PIONEER TR	NB MP .20	43
WASHAON BLVD.	2426	2	NB MP .20	NB MP .60	47
WASHAON BLVD.	2426	3	NB MP .60	NB MP .68	41
WASHOE STREET	2091	1	NB MP 0.00/ARROWHEAD AVE	NB MP .16/TOMAHAWK LN	14
WATERMAN COURT	245	1	EB MP 0.00/STONEMAN WY	EB MP .13/END	28
WATSON STREET	2473	1	EB MP 0.00/KOYUKON DR	EB MP .14/MINNICONJOU DR	44
WATSONIA GLEN DRIVE	2652	1	SB MP 0.00/TEA ROSE DR	SB MP .28	68
WAVERLY DRIVE	2197	1	NB MP 0.00/TAMOSHANTER DR	NB MP .14/ELKS CLUB DR	46
WAVERLY DRIVE	503	1	NB MP 0.00/ROYAL PARK DR	NB MP .44/CAMBRIDGE RD	51
WEATHERVANE COURT	1935	1	SB MP 0.00/BANCROFT DR	SB MP .09/END	94
WELLESLEY PLACE	2064	1	NB MP 0.00/MANNING DR	NB MP .06	96
WENTWORTH ROAD	309	1	SB MP 0.00/SHERIDAN RD	SB MP .63	57
WENTWORTH SPRINGS ROAD	63	1	EB MP 0.00/MAIN ST	EB MP 1.36	68
WENTWORTH SPRINGS ROAD	63	2	EB MP 1.36	EB MP 6.65	91
WENTWORTH SPRINGS ROAD	63	3	EB MP 6.65	EB MP 16.04	86
WENTWORTH SPRINGS ROAD	63	4	EB MP 16.04	EB MP 22.30	91
WENTWORTH SPRINGS ROAD	63	5	EB MP 22.30	EB MP 30.50/WENTWORTH	94
WENTWORTH SPRINGS ROAD	63	6	NB MP 30.50	NB MP 32.90	41
WEST GLENMORE WAY	1968	1	WB MP 0.00/HIGHLAND HILLS	WB MP .12/END	81
WEST RIVER PARK DRIVE	2310	1	MP 0.00/SOUTH UPPER TRUCKEE	NB MP .34	23
WEST SAN BERNAROADINO AVE.	2252A	1	NB MP 0.00/NATIONAL FOREST	NB MP .02/NORTH UPPER	12
WEST SAN BERNAROADINO AVE.	2252A	2	NB MP .02	NB MP .38	22
WESTRIDGE DRIVE	326	1	NB MP 0.00/KNOLLWOOD DR	NB MP .18	69
WESTRIDGE DRIVE	326	2	NB MP .18	NB MP .25	65
WESTWOOD COURT	283	1	WB MP 0.00/WILLOWDALE DR	WB MP .06/END	63
WEYMOUTH WAY	2724	1	MP 0.00/FOXMORE LN	MP .30/MAYFIELD DR	60
WHITE MEADOW ROAD	1041	1	NB MP 0.00/ICE HOUSE RD	NB MP 4.28/PEAVINE RIDGE RD	53
WHITE ROCK ROAD	34	01A	EB 0.00/COUNTY LINE	EB MP 0.60	90

Road Name	Road Number	Section		To	Current PCI
		ID	From		
WHITE ROCK ROAD	34	01B2	EB MP 0.60	EB MP 1.05	91
WHITE ROCK ROAD	34	01C	EB MP 1.05	EB MP 1.12	91
WHITE ROCK ROAD	34	2	EB MP 1.13	EB MP 1.72	90
WHITE ROCK ROAD	34	3	EB MP 1.72	EB MP 2.12	75
WHITE ROCK ROAD	34	5	WB MP 1.38	WB MP 1.83	91
WHITMAN COURT	2687	1	SB MP 0.00/CRAZY HORSE RD	SB MP .05	86
WHITMORE PLACE	2583	1	NB MP 0.00/TRENTON WY	NB MP .03/END	78
WICKHAM WAY	2638	1	EB MP 0.00	EB MP .05	93
WILD CHAPARREL DRIVE	1012	1	WB MP 0.00/PONDEROSA RD	WB MP .61	44
WILDBERRY COURT	2182	1	SB MP 0.00/WILDBERRY DR	SB MP .11/END	77
WILDBERRY DRIVE	2181	1	SB MP 0.00/WILDROSE DR	SB MP .14/END	72
WILDRIIDGE DRIVE	2061	1	EB MP 0.00/END	EB MP .03	80
WILDRIIDGE DRIVE	2061	2	EB MP .03	EB MP .14	85
WILDROSE COURT	2073	1	NB MP 0.00/WILDROSE DR	NB MP .06/END	74
WILDROSE DRIVE	2179	1	NB MP 0.00/S END BLUE MTN	NB MP .65/N END BLUE MTN	42
WILDWOOD WAY	163	1	NB MP 0.00/NATNL FOREST	NB MP .20	93
WILKINSON ROAD	394	1	NB MP 0.00/WOODLEIGH LN	NB MP .31/GATE	27
WILKINSON ROAD	394	2	NB MP .31/ESTEPA DR (BRCD)	NB MP .65/HILLCREST DR	74
WILKINSON ROAD	394	3	NB MP .65/END	NB MP .68/CRAVE WY	81
WILLIAM WAY	1728	1	EB MP 0.00/CARSON RD	EB MP .07/ELMER ST	48
WILLIAMS LANE	2108	1	WB MP 0.00/RUBICON DR	WB MP .14	55
WILLISTON WAY	630	1	NB MP 0.00/RAVENSHOE WY	NB MP .20/BRISBANE CIR	75
WILLOW STREET	1691	1	NB MP 0.00/PONY EXPRESS TR	NB MP .14/END	40
WILLOW STREET	1843	1	NB MP 0.00/S END WILLOW ST	NB MP .14/N END WILLOW ST	69
WILLOWDALE DRIVE	281	1	NB MP 0.00/TAM O'SHANTER DR	NB MP .53/PENDLETON DR	46
WILSON AVE.	1511	1	NB MP 0.00/SR89	NB MP .31/PINE ST	79
WILSON BLVD.	255	1	SB MP 0.00/EL DORADO HILLS	SB MP .51	87
WILSON BLVD.	255	2	SB MP .51	SB MP .98	65
WILUNA PLACE	608	1	WB MP 0.00/DARWIN WY	WB MP .03/END	72
WINDFIELD WAY	1125	1	NB MP 0.00/GOLDEN FOOTHILL	NB MP .19/END	60
WINDING WAY	1904	1	EB MP 0.00/SCIARONI RD	EB MP 1.56/CAPPS CROSSING RD	47
WINDING WAY COURT	1964	1	NB MP 0.00/WINDING WY	NB MP .03/END	71
WINDPLAY DRIVE	1128	1	NB MP 0.00/SUNCAST LN	NB MP .36/WINDFIELD WY	75
WINDSOR COURT	2099	1	EB MP 0.00/STARBUCK RD	EB MP .09	27
WINDSOR POINT PLACE	2680	1	EB MP 0.00/SCHOONER DR	EB MP .45	82
WINLOCK WAY	2631	1	EB MP 0.00/KESWICK DR	EB MP .06/END	79
WINNEBAGO STREET	2385	1	EB MP 0.00/TOPPEWETAN ST	EB MP .06	70
WINSTON WAY	2147	1	NB MP 0.00/END	NB MP .07	23
WINTOON DRIVE	2282	1	EB MP 0.00/NATIONAL FOREST	EB MP .41	52
WISTERIA ROAD	987	1	WB MP 0.00/PENNY ROYAL DR	WB MP .21/END	77
WOEDEE DRIVE	641	1	NB MP 0.00/EL DORADO HILLS	NB MP .37/TAH NEE WY	77
WOOD LANE	213	1	NB MP 0.00/FAIRWAY DR	NB MP .16/OXFORD RD	32
WOOD MAR DRIVE	2054	1	NB MP 0.00/MARINA PARK DR	NB MP .28/MARINA VIEW DR	77
WOOD VIEW COURT	2079	1	SB MP 0.00/GLEN DR	SB MP .06/END	70
WOODCHUCK COURT	2373	1	MP 0.00/S. UPPER TRUCKEE RD	EB MP .04	16
WOODED GLEN COURT	2081	1	NB MP 0.00/WOODED GLEN DR	NB MP .04/END	34
WOODED GLEN DRIVE	2078	1	NB MP 0.00/EVERGREEN DR	SB MP .76/END	68
WOODHAVEN COURT	1922	1	NB MP 0.00/WOODHAVEN DR	NB MP .14/END	45
WOODHAVEN DRIVE	1921	1	SB MP 0.00/MT PLEASANT DR	SB MP .36/END	37
WOODLAND COURT	2303	1	NB MP 0.00/NATIONAL FOREST	NB MP .06	19
WOODLAND DRIVE	129	1	EB MP 0.00/CEDAR RAVINE RD	EB MP .78/END	60
WOODLAND DRIVE	2301	1	NB MP 0.00/MANZANITA DR	NB MP .53	46
WOODLEIGH COURT	2748	1	SB MP 0.00/WOODLEIGH LN	SB MP .12	81
WOODLEIGH LANE	319	1	NB MP 0.00/KIMBERLY RD	NB MP .20	55
WOODLEIGH LANE	319	3	NB MP .39	NB MP 1.08	59
WOODLEIGH LANE	319	5	NB MP 1.10	NB MP 1.71/BASS LAKE RD	79
WOODRIDGE DRIVE	1920	1	NB MP 0.00/GRIZZLY FLAT RD	NB MP .27/MT PLEASANT DR	48
WOODY CREEK COURT	517	1	SB MP 0.00/GATEWAY DR	SB MP .10	88
WRANGLER PLACE	2615	1	EB MP 0.00/FAIRCHILD DR	EB MP .05/END	72
WYNDHAM PLACE	606	1	WB MP 0.00/BUSSELTON WY	WB MP .03/END	79
WYNDHAM WAY	607	1	NB MP 0.00/BRISBANE CIR	NB MP .29/BUSSELTON WY	68
YAKIMA COURT	2308	1	NB MP 0.00/SEMINAL DR	NB MP .04	1
YARDLEY PLACE	2542	1	SB MP 0.00/SHEFFIELD DR	SB MP .04/END	96
YELLOWSTONE COURT	229	1	NB MP 0.00/ARROWHEAD DR	NB MP .07	47
YELLOWSTONE LANE	228	1	NB MP 0.00/KINGS CANYON DR	NB MP .22/ARROWHEAD DR	33
YOKUT STREET	2498	1	NB MP 0.00/NAHANE DR	NB MP .20/NAHANE DR	59
YOSEMITE LANE	251	1	SB MP 0.00/MESA VERDES DR	SB MP .09	28
YOSEMITE LANE	251	2	WB MP .09	WB MP .13/ARCHES AVE	75
YOUNGS COURT	244	1	EB MP 0.00/STONEMAN WY	EB MP .06/END	31

Road Name	Road	Section			Current
	Number	ID	From	To	PCI
YQUI STREET	2524	1	EB MP 0.00/SKYLINE DR	EB MP .05/CRYSTAL AIR DR	55
YUCATAN STREET	2390	1	NB MP 0.00/OTOMITES ST	NB MP .19	65
ZANDONELLA ROAD	45	1	EB MP 0.00/W END PLEASANT	EB MP .59/E END PLEASANT	81
ZAPATA DRIVE	2158	1	SB MP 0.00/ENCINA DR	SB MP .24/END	33
ZAPOTEC DRIVE	2444	1	EB MP 0.00/CREE ST	EB MP .53	65
ZIANNA ROAD	583	1	EB MP 0.00/W END	EB MP .20/END	72
ZINC DRIVE	1059	1	NB MP 0.00/S END AMBER TR	NB MP .32/N END AMBER TR	32
ZINNIA ROAD	986	1	SB MP 0.00/WISTERIA RD	SB MP .04/END	71
ZIRCON DRIVE	1061	1	WB MP 0.00/ZINC DR	WB MP .10/END	69
ZUNI STREET	2270	1	EB MP 0.00/SHOSHONE ST	EB MP .52	58