



RESOLUTION NO.

OF THE BOARD OF SUPERVISORS OF THE COUNTY OF EL DORADO

WHEREAS, on November 15, 2016, this Board held a public hearing after notice thereof, as provided by law, on the request for the establishment of agricultural preserves as set forth herein.

NOW, THEREFORE, BE IT RESOLVED by the Board of Supervisors of the County of El Dorado that this Board does hereby establish the following agricultural preserve comprising of the Assessor's Parcel Number, as shown in Exhibit A, as set forth herein:

<u>Preserve No.</u>	<u>Owners</u>	<u>Parcel Nos.</u>	<u>Acres</u>	<u>Area</u>
332	Douglas W. Albright	093-210-11	110.83	Grizzly Flat

PASSED AND ADOPTED by the Board of Supervisors of the County of El Dorado at a regular meeting of said Board, held the ____ day of _____, 20__, by the following vote of said Board:

Attest: James S. Mitrison
Clerk of the Board of Supervisors

Ayes:
Noes:
Absent:

By: _____
Deputy Clerk

_____ Chairman, Board of Supervisors

POR. SEC. 8 T.9N.,R.12E.,M.D.M.

93:21

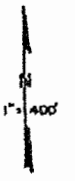
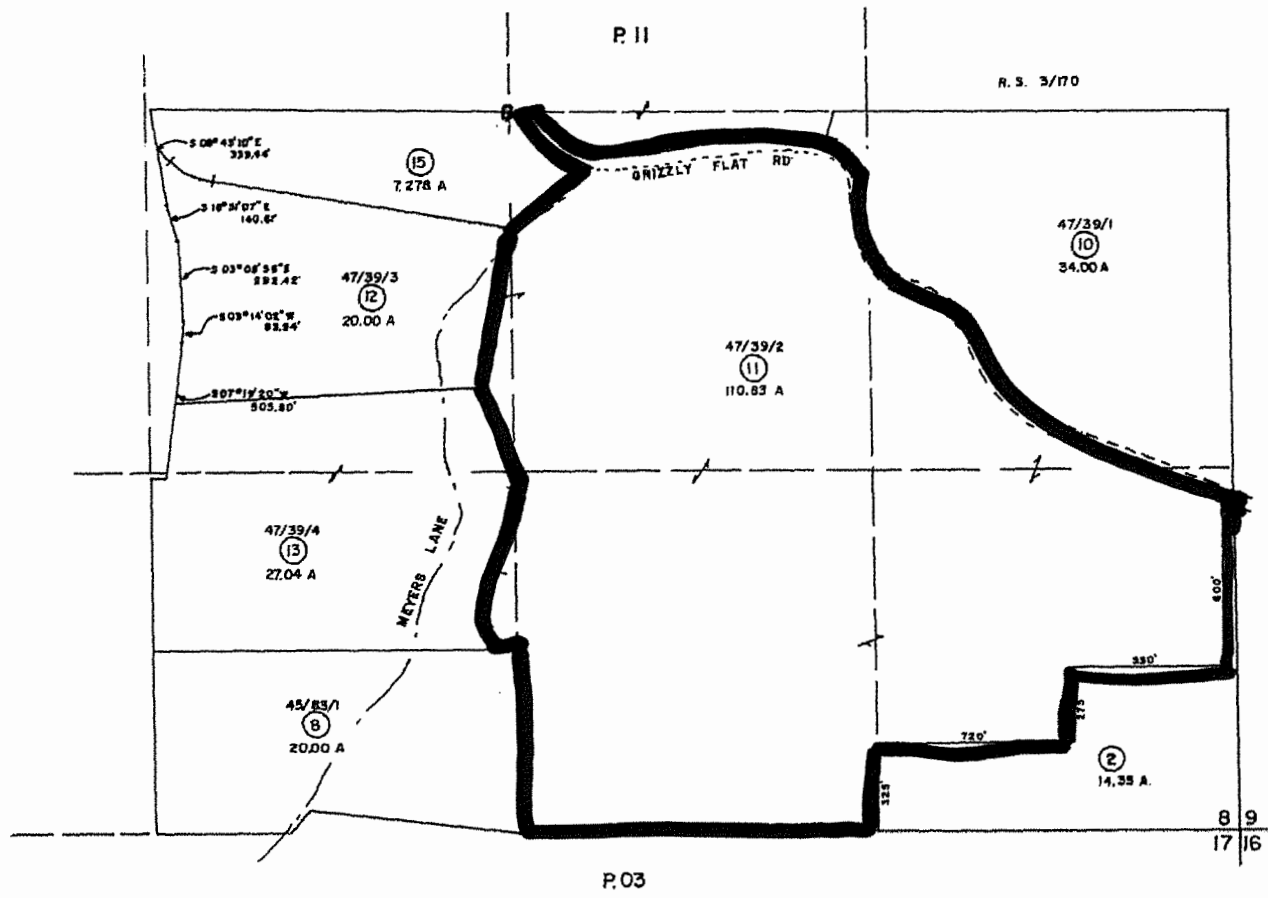

Exhibit A

P.18



Assessor's Map
County of El Dorado, Calif.