



**COUNTY OF EL DORADO  
DEPARTMENT OF TRANSPORTATION**



**APPLICATION FOR ROAD CLOSURE**

THIS APPLICATION MUST BE SUBMITTED AT LEAST 60 DAYS PRIOR TO THE ROAD CLOSURE DATE

APPLICATION RECEIVED BY: SW DATE: 8/27/12  
 TITLE OF EVENT: Santa Run  
 TYPE OF EVENT: 5K Run  
 SPONSORING ORGANIZATION: Cameron Park Community Service, District  
 ESTIMATED NUMBER OF PARTICIPANTS: Approx. 200  
 DATE OF ROAD CLOSURE: Saturday, December 1, 2012  
 START TIME: 8:00 AM COMPLETION TIME: 9:00 AM  
 ROAD(S) TO BE CLOSED: See attached

NOTE: THE ATTACHED SUPPLEMENTAL SHEET AND SKETCH SHALL BE COMPLETED IF MORE THAN ONE COUNTY ROAD IS TO BE CLOSED

SUBMITTED BY: Tina Helm DATE: 8/27/12  
 CONTACT PERSON: Tina Helm PHONE/FAX: 677-2231; 677-2201  
 ADDRESS: 2502 County Club Dr, Cameron Park, CA 95682

Thelma@cameronpark.org

**THE FOLLOWING CONDITIONS ARE REQUIRED FOR ALL ROAD CLOSURES:**

1. The organizers shall provide a detailed signing and detour plan for any proposed closure of a major county road. This signing/detour plan should identify the type and location of all signs, barricades, cones, and flaggers. The plan must be attached to this application when it is submitted for review.
2. The organizers shall provide proof that the owners of the adjacent business along the road closure are in agreement with proposed closure. These agreements must be attached to this application when it is submitted for review.
3. The organizers shall be responsible for providing all signs, barricades, cones, flaggers, and traffic controls.
4. Wooden barricades shall be placed across the County road to close the road. Barricades shall also be placed across all intersecting roads to deny access to the closed road.
5. A "ROAD CLOSED" sign shall be placed at each barricaded intersection. Each sign shall measure at least 48 inches by 30 inches, with 8 inch black letters on a white background.
6. The organizers shall remove all signs, all pavement markings or other materials immediately following the event. The organizers shall also remove all debris deposited by participants and spectators.
7. The organizers shall provide a Certificate of Insurance, naming El Dorado County Department of Transportation additionally insured, in the amount of \$1,000,000.00 (one million dollars) as required by the El Dorado County Risk Manager.
8. To the fullest extent allowed by law the Organizer shall defend, indemnify, and hold the County harmless against and from any and all claims, suits, losses, damages, and liability for damages of every name, kind and description, including attorney's fees and costs incurred, brought for, or on account of, injuries to or death of any person, including but not limited to workers, County employees, and the public, or damage to property, or in anyway arise out of are connected with the work by the Organizer, his agents or employees including contractor's services, operation or performance hereunder, regardless of the existence or degree of fault or negligence on the part of the County, the Organizer, contractor, subcontractor(s) and employee(s) or any of these, except for part of the sole, or active negligence of the County, its officers and employees, or as expressly prescribed by statute. This duty of the Organizer to indemnify and save the County harmless includes the duties to defined set forth in California Civil Code Section 2778.

SIGNATURE: Tina Helm DATE: 8/27/12

**I HAVE READ, ACKNOWLEDGE AND AGREE TO ALL OF THE ABOVE CONDITIONS WITH REGARD TO THIS ROAD CLOSURE.**

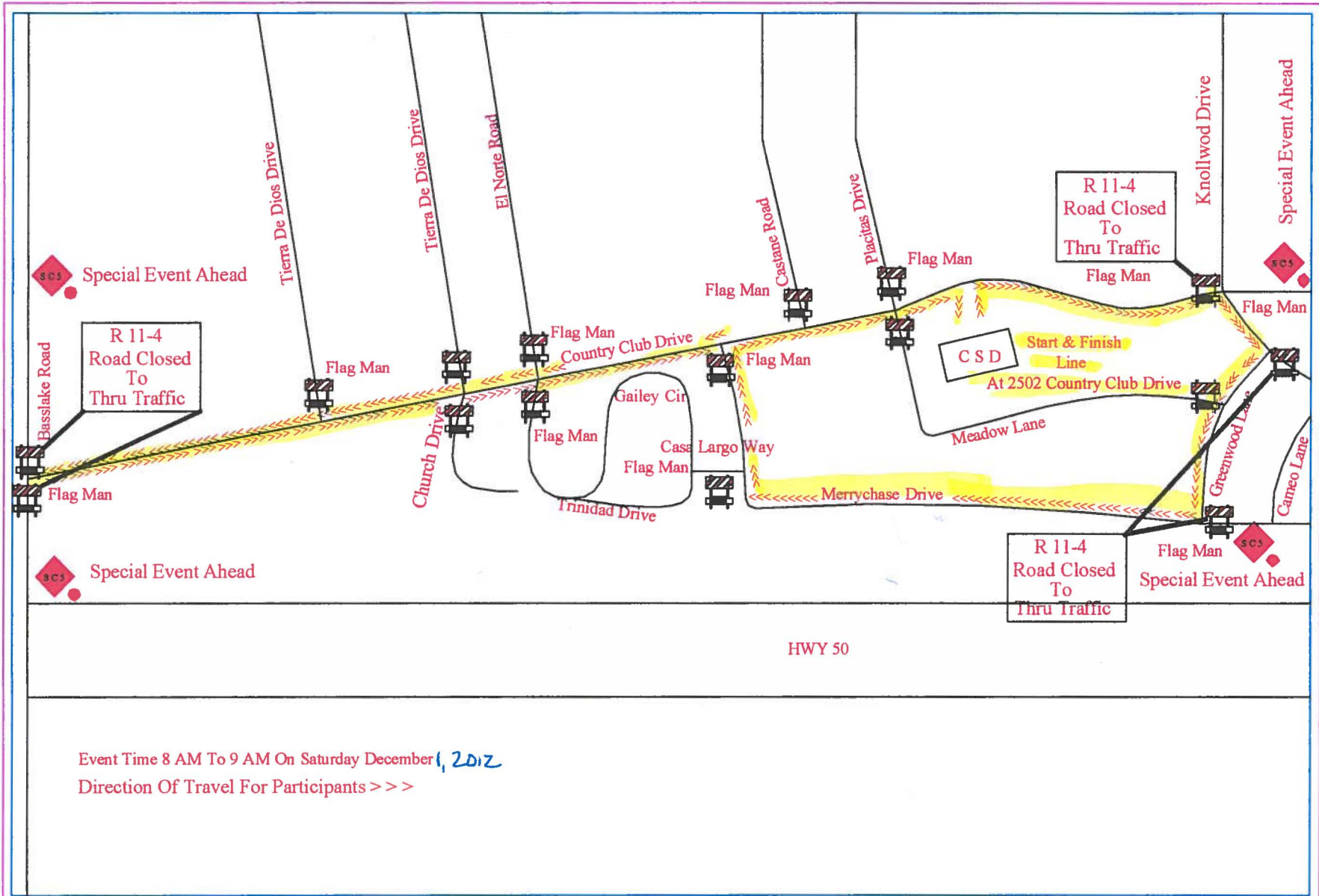

**DIRECT TRAFFIC CONTROL**

PO BOX 1822  
 DIAMOND SPRINGS C.A 95619  
 Phone : (530) 677-9239  
 Fax : (530) 672-1185  
 MOBLE: (916) 606-7514  
 IDTC@SBCGLOBAL.NET



**LEGEND**

- 28" CONE
- 48" SCOPE & SIGN
- 36" BARRICADE

**Cameron Park C.S.D**  
 2502 Country Club Dr  
 Cameron Park C.a

**TRAFFIC CONTROL SITE MAP**

MPH.	TL.	NOC.	SOC.
<b>DRAWN BY</b>	<b>DATE</b>	<b>PROJECT NUMBER</b>	
M FRANCESCHI	10/19/2010		

# SUPPLEMENTAL SHEET FOR ROAD CLOSURES AND PARADES

STARTING TIME: 8:00 Am COMPLETION TIME: 8:15 Am  
Country Club Dr BETWEEN Knollwood Dr

STARTING TIME: 8:00 Am COMPLETION TIME: 8:25 Am  
Knollwood Dr BETWEEN Greenwood Lane

STARTING TIME: 8:00 Am COMPLETION TIME: 8:35 Am  
Greenwood Lane BETWEEN Merrychase Drive

STARTING TIME: 8:05 Am COMPLETION TIME: 8:35 Am  
Merrychase Drive BETWEEN Country Club Drive

STARTING TIME: 8:15 Am COMPLETION TIME: 9:00 Am  
Country Club Dr BETWEEN Basin Lake Road

STARTING TIME: 8:15 Am COMPLETION TIME: 9:00 Am  
Basin Lake Road BETWEEN Country Club Dr

STARTING TIME: \_\_\_\_\_ COMPLETION TIME: \_\_\_\_\_  
\_\_\_\_\_ BETWEEN \_\_\_\_\_

STARTING TIME: \_\_\_\_\_ COMPLETION TIME: \_\_\_\_\_  
\_\_\_\_\_ BETWEEN \_\_\_\_\_

STARTING TIME: \_\_\_\_\_ COMPLETION TIME: \_\_\_\_\_  
\_\_\_\_\_ BETWEEN \_\_\_\_\_

STARTING TIME: \_\_\_\_\_ COMPLETION TIME: \_\_\_\_\_  
\_\_\_\_\_ BETWEEN \_\_\_\_\_

STARTING TIME: \_\_\_\_\_ COMPLETION TIME: \_\_\_\_\_  
\_\_\_\_\_ BETWEEN \_\_\_\_\_

STARTING TIME: \_\_\_\_\_ COMPLETION TIME: \_\_\_\_\_  
\_\_\_\_\_ BETWEEN \_\_\_\_\_

STARTING TIME: \_\_\_\_\_ COMPLETION TIME: \_\_\_\_\_  
\_\_\_\_\_ BETWEEN \_\_\_\_\_

Issue Date  
07/01/2012

**NON-MEMBER'S CERTIFICATE OF COVERAGE**

1.02



This is to certify that coverages listed below have been issued to the Member named below for the period indicated. This certificate is not an insurance policy or an agreement of coverage and does not amend, extend or alter the coverage afforded by the agreements listed herein. Notwithstanding any requirement, term, or condition of any contract or other document with respect to which this certificate may be issued or may pertain, the coverage described herein is subject to all the terms, exclusions, and conditions of the specific coverage document.

This certificate of coverage evidences the limits of liability in effect at the inception of the agreements shown; limits shown may have been reduced by paid claims. This certificate is issued as a matter of information only and confers no rights upon the certificate holder.

**Participating Member:**  
Cameron Park Community Services District  
2502 Country Club Drive  
Cameron Park, CA 95682

**Member Number:**  
PLP-6813

**Entity Affording Coverage:**  
Special District Risk Management Authority  
1112 'I' Street, Suite 300  
Sacramento, California 95814  
800.537.7790 www.sdrma.org

Type of Coverage	Policy Number	Effective Date	Expiration Date	Limits
<input checked="" type="checkbox"/> General Liability	LCA-SDRMA-201213	07/01/2012	07/01/2013	Per Accident \$2,500,000 Per Occurrence \$2,500,000

Description; All listed coverage is in effect only for the time period specified.

The County of El Dorado, its officers, volunteers and employees are named as an additional covered party under General Liability and Auto Liability for work done on behalf of the named insured.

Cancellation: Should any of the above-described policies be cancelled before the expiration dates thereof, the issuing company will endeavor to mail 30 days written notice to the above-named certificate holder, but failure to mail such notice shall impose no obligation or liability of any kind upon the company.

Certificate Dates:	Effective Date 07/01/2012	Expiration Date 07/01/2013	Certificate Type: <input checked="" type="checkbox"/> Additional Covered Party <input type="checkbox"/> Loss Payee <input type="checkbox"/> Evidence of Coverage
--------------------	------------------------------	-------------------------------	---

**CERTIFICATE HOLDER**  
County of El Dorado, Attn: Department of Transportation  
2441 Headington Road  
Placerville, CA 95667

Gregory S. Hall - Chief Executive Officer