

# IMPROVEMENT PLANS FOR SIERRA OAKS

Z05-0003 / TM-05-1394 / PD-05-007

PARCEL B  
21-014-44  
A.P.N. 083-053-08  
MICHAEL SCHMIDT TRUST

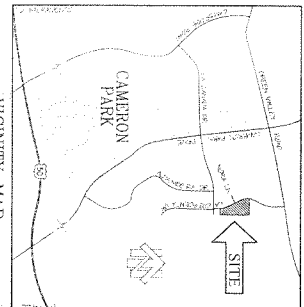

### LEGEND

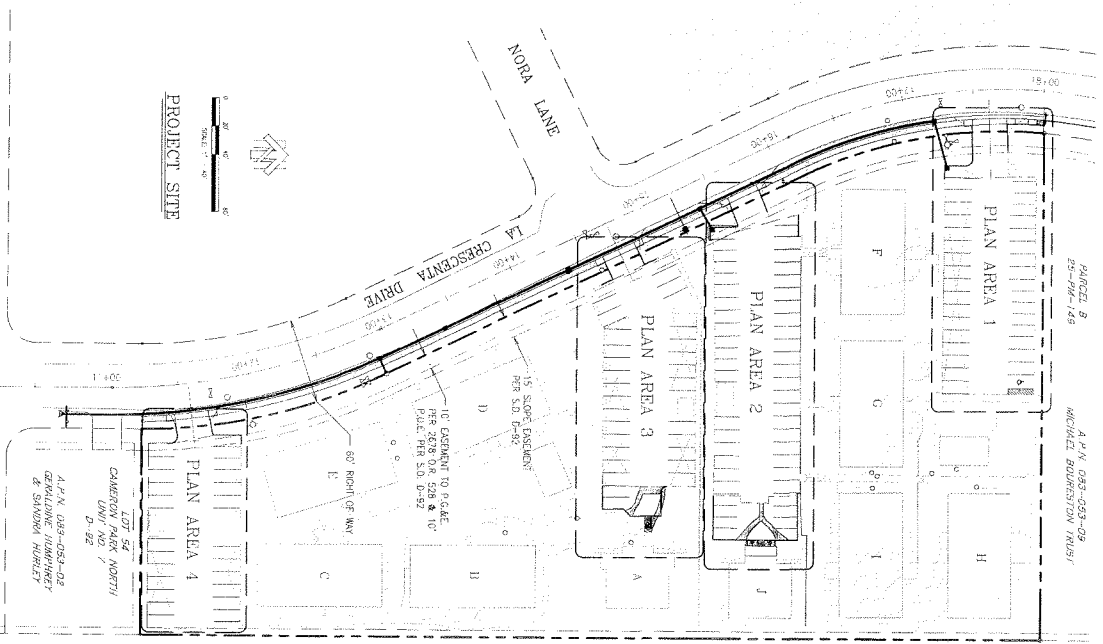
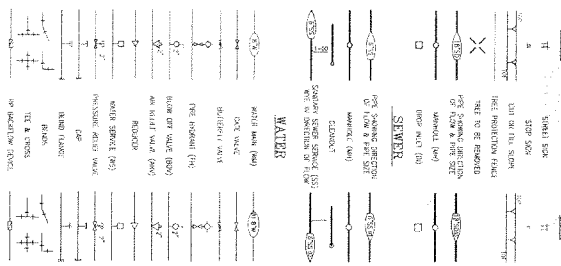

ABBREVIATIONS	
AS	ASBESTOS
BE	BEST MANAGEMENT PRACTICES
BL	BUILDING
BR	BROWNS
BS	BUILDING STRUCTURE
CA	CITY OF ANIMAS
CB	CITY OF BENTON
CD	CITY OF DALLAS
CE	CITY OF EL PASO
CF	CITY OF FORT WORTH
CG	CITY OF GARDEN GROVE
CH	CITY OF HOUSTON
CI	CITY OF IRVING
CJ	CITY OF JARVIS
CK	CITY OF KILLEEN
CL	CITY OF LITTLE ROCK
CM	CITY OF MCKINNEY
CN	CITY OF NACOGDOCHES
CO	CITY OF OAK RIDGE
CP	CITY OF PEARLAND
CQ	CITY OF QUINCY
CR	CITY OF RICHLAND
CS	CITY OF SHELBYVILLE
CT	CITY OF THE COLLEGE STATION
CU	CITY OF UNIVERSITY MICROFILMS
CV	CITY OF VICTORIA
CW	CITY OF WAXAHACHIE
CX	CITY OF WAXAHACHIE
CY	CITY OF WAXAHACHIE
CZ	CITY OF WAXAHACHIE

SHEET INDEX	
1	COVER SHEET
2	CONSTRUCTION NOTES & DETAILS
3	DETAILS
4	PLAN & PROFILE
5	SITE PLAN
6	EROSION CONTROL PLAN
7	DETAILS

PREPARED UNDER THE  
DIRECTION OF:  
*Michael Schmidt*  
5-7-07

APN 083-053-08  
083-053-06  
ZONING: R2-PD

EL DORADO COUNTY DEPARTMENT  
PROJECT NO. 083-053-08  
DATE: 5-7-07

FIRE DEPARTMENT APPROVAL OF THE  
RELOCATION OF FIRE HYDRANT(S)  
ALONG LA CRESCENTA ONLY.

EL DORADO COUNTY DEPARTMENT  
PROJECT NO. 083-053-08  
DATE: 5-7-07

EL DORADO COUNTY DEPARTMENT  
PROJECT NO. 083-053-08  
DATE: 5-7-07

EL DORADO COUNTY DEPARTMENT  
PROJECT NO. 083-053-08  
DATE: 5-7-07

UTILITY REPRESENTATIVES			
CLIENT	EMPLOYEE NAME	PHONE	ADDRESS
EL DORADO COUNTY	EL DORADO COUNTY	(916) 424-1141	400 SOUTH MAIN STREET, SUITE 200, SACRAMENTO, CA 95833
EL DORADO COUNTY	EL DORADO COUNTY	(916) 424-1141	400 SOUTH MAIN STREET, SUITE 200, SACRAMENTO, CA 95833

BASIS OF BEARINGS	
EL DORADO COUNTY BENCH MARK CAM-1: ELEV = 1362.22	THE BEARING OF THIS SURVEY IS REFERRED TO THE BEARING OF CAMERON PARK NORTH UNIT NO. 10, AS REFERRED TO THE NORTH

DESCRIPTION		BY	DATE