



ORDINANCE NO. 5068

THE BOARD OF SUPERVISORS OF THE COUNTY OF EL DORADO DOES ORDAIN AS FOLLOWS:

RELATED TO REZONING IN THE LATROBE AREA, (GRANITE CREEK SUBDIVISION):

Section 1. The Official Zoning Map for the Latrobe area is hereby amended to rezone the following described lands:

From: Rural Lands 20-Acre (RL-20)

To: Residential Estate Ten-Acre (RE-10)

Latrobe Area:

Portion of Assessor's Parcel No. 087-310-64 (Lots 1 through 5 and Lot 9), being described as a portion of Sections 34 and 35, T9N, R9E, M.D.M, consisting of 134.05 acres as shown on Exhibit A hereto.

Section 2. This ordinance shall take effect and shall become effective thirty (30) days following the adoption hereof.

PASSED AND ADOPTED by the Board of Supervisors of the County of El Dorado at a regular meeting of said Board, held on the 5th day of December, 2017, by the following vote of said Board:

Ayes: Frentzen, Veerkamp, Hidahl, Novasel, Ranalli

Noes: None

Absent: None

ATTEST
JAMES S. MITRISIN
Clerk of the Board of Supervisors

By 
Deputy Clerk

Chairman, Board of Supervisors

APPROVED AS TO FORM
MICHAEL J. CICOZI
County Counsel

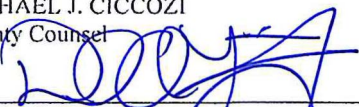
By 
David A. Livingston
Chief Assistant County Counsel

Granite Creek Subdivision

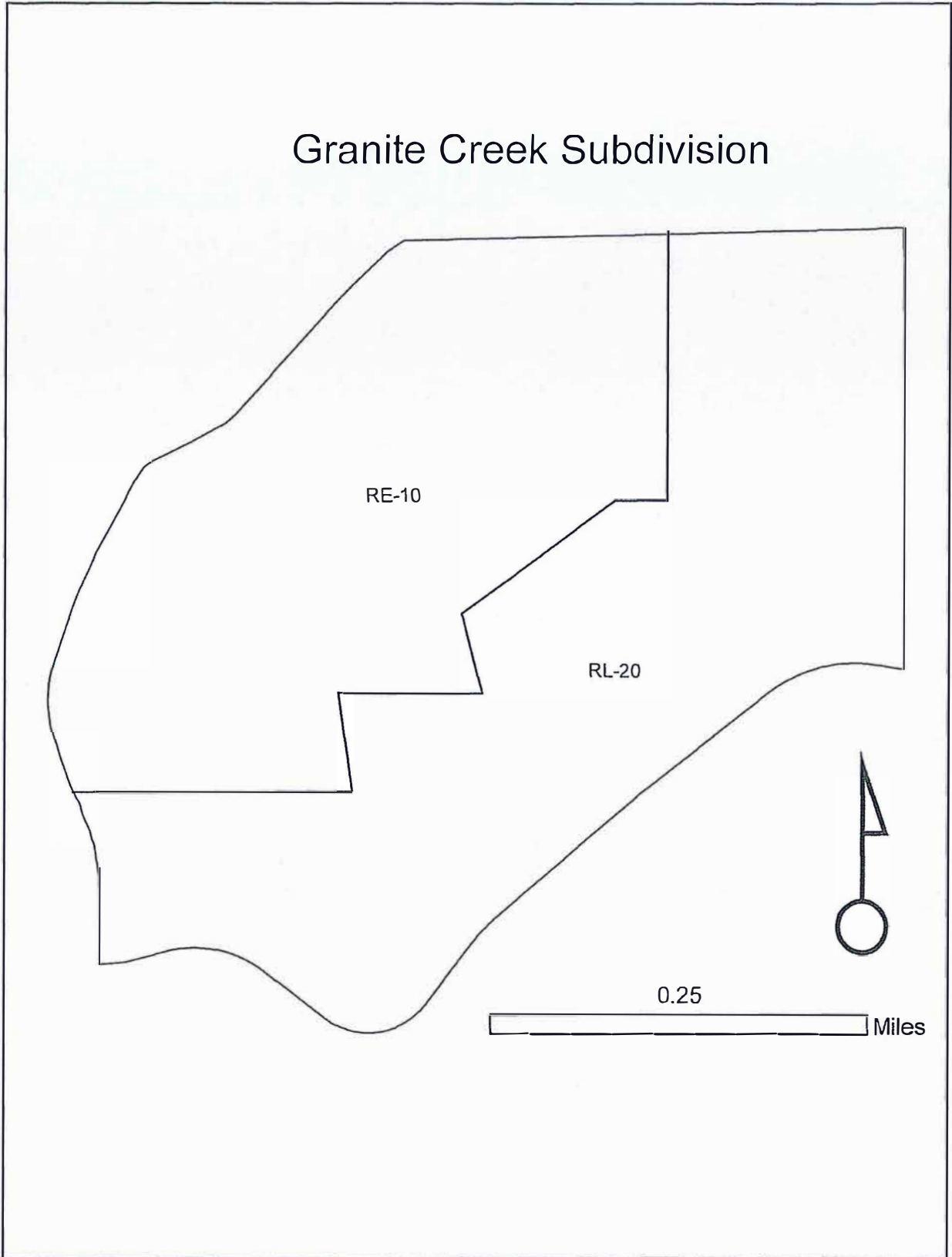

Exhibit A