



RESOLUTION NO.

OF THE BOARD OF SUPERVISORS OF THE COUNTY OF EL DORADO

WHEREAS, on April 19, 2016, this Board held a public hearing after notice thereof, as provided by law, on the request for the establishment of agricultural preserves as set forth herein.

NOW, THEREFORE, BE IT RESOLVED by the Board of Supervisors of the County of El Dorado that this Board does hereby establish the following agricultural preserves comprising the Assessor's Parcel Numbers, as shown in Exhibit A, as set forth herein:

<u>Preserve No.</u>	<u>Owners</u>	<u>Parcel Nos.</u>	<u>Acres</u>	<u>Area</u>
329	Thomas R. Van Noord, Trustee of the Thomas R. Van Noord Trust dated July 15, 1999	089-010-67	75	Placerville
330	Thomas R. Van Noord, Trustee of the Thomas R. Van Noord Trust dated July 15, 1999	089-010-70	50	Placerville
331	Thomas R. Van Noord, Trustee of the Thomas R. Van Noord Trust dated July 15, 1999	089-010-71	61	Placerville

PASSED AND ADOPTED by the Board of Supervisors of the County of El Dorado at a regular meeting of said Board, held the ____ day of _____, 20__, by the following vote of said Board:

Attest:
James S. Mitrising
Clerk of the Board of Supervisors

Ayes:
Noes:
Absent:

By: _____
Deputy Clerk

Chairman, Board of Supervisors

SECS. 28 TO 33, T.11N., R.10E., M.D.M.

EXHIBIT A

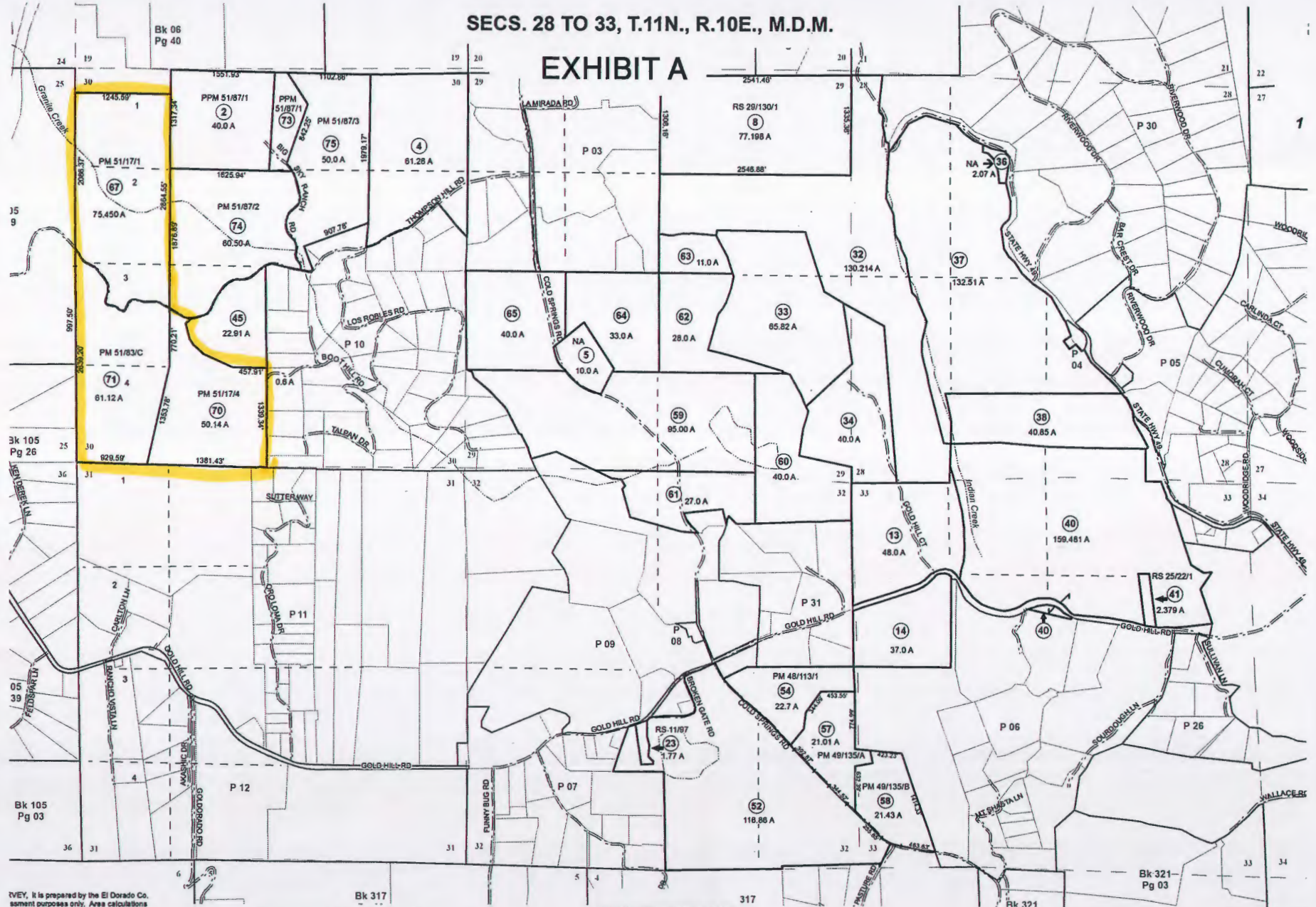

THEY, It is prepared by the El Dorado Co. for assessment purposes only. Area calculations are guaranteed. Users should verify items on site.

Acres Are Estimates

Adjacent Map Pages Shown in Gray Text
Assessor's Block Numbers Shown in Ellipses
Assessor's Parcel Numbers Shown in Circles

Rev. OCT 21, 2015

Assessor's Map
County of E