

File No. S13-0014
Location Map

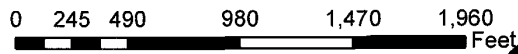

EXHIBIT A

POR. SECS. 26 & 35, T.10N., R.8E., M.D.M.

121:19

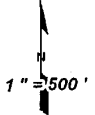
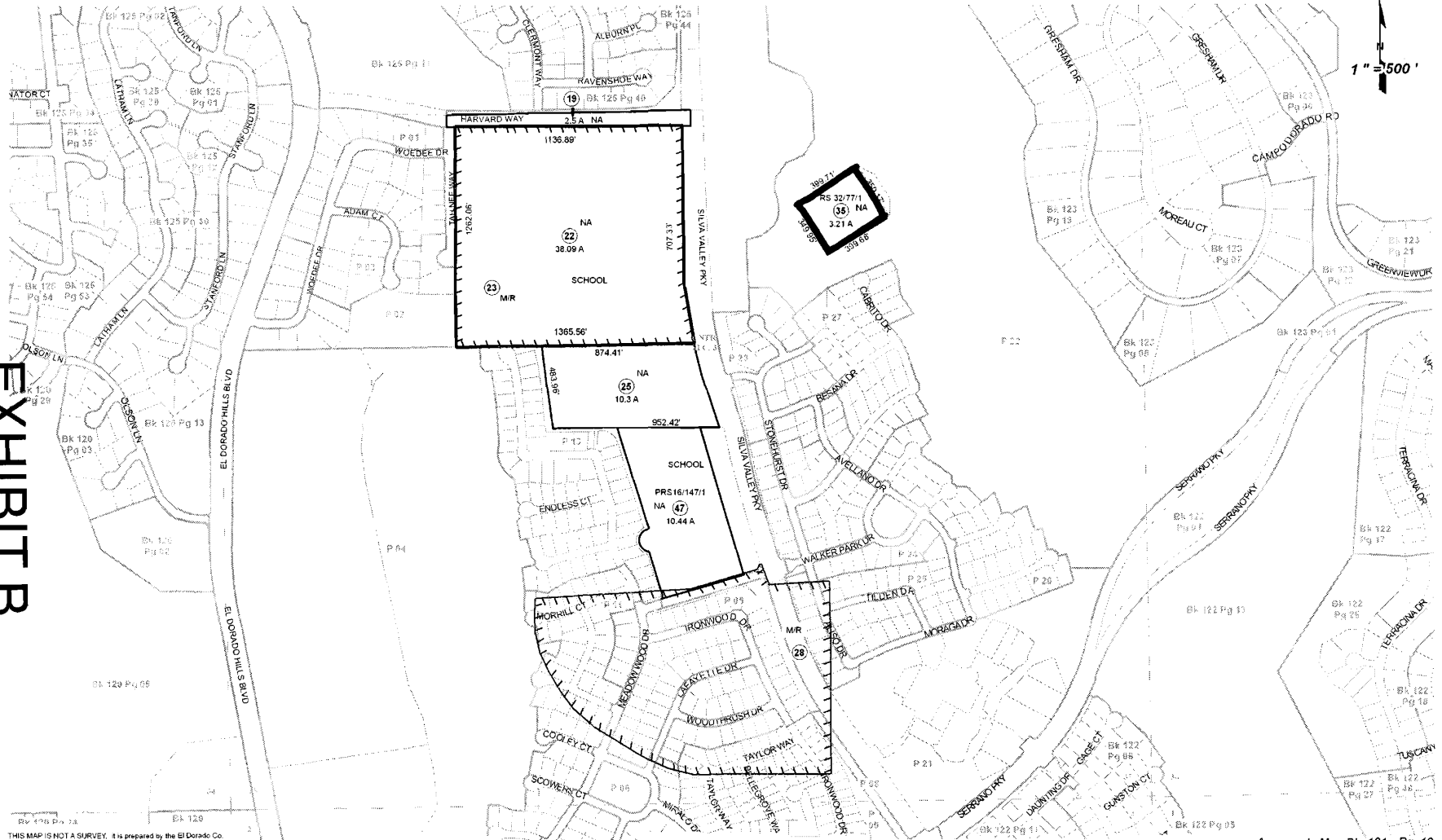

EXHIBIT B



Acreages Are Estimates

THIS MAP IS NOT A SURVEY. It is prepared by the El Dorado Co. Assessor's office for assessment purposes only. Area calculations and characteristics are not guaranteed. Users should verify items such as dimensions and acreage.

Adjacent Map Pages Shown in Grey Text
Assessor's Block Numbers Shown in Ellipses
Assessor's Parcel Numbers Shown in Circles

Rev. Aug. 26, 2010

Assessor's Map Bk. 121 - Pg. 19
County of El Dorado, CA

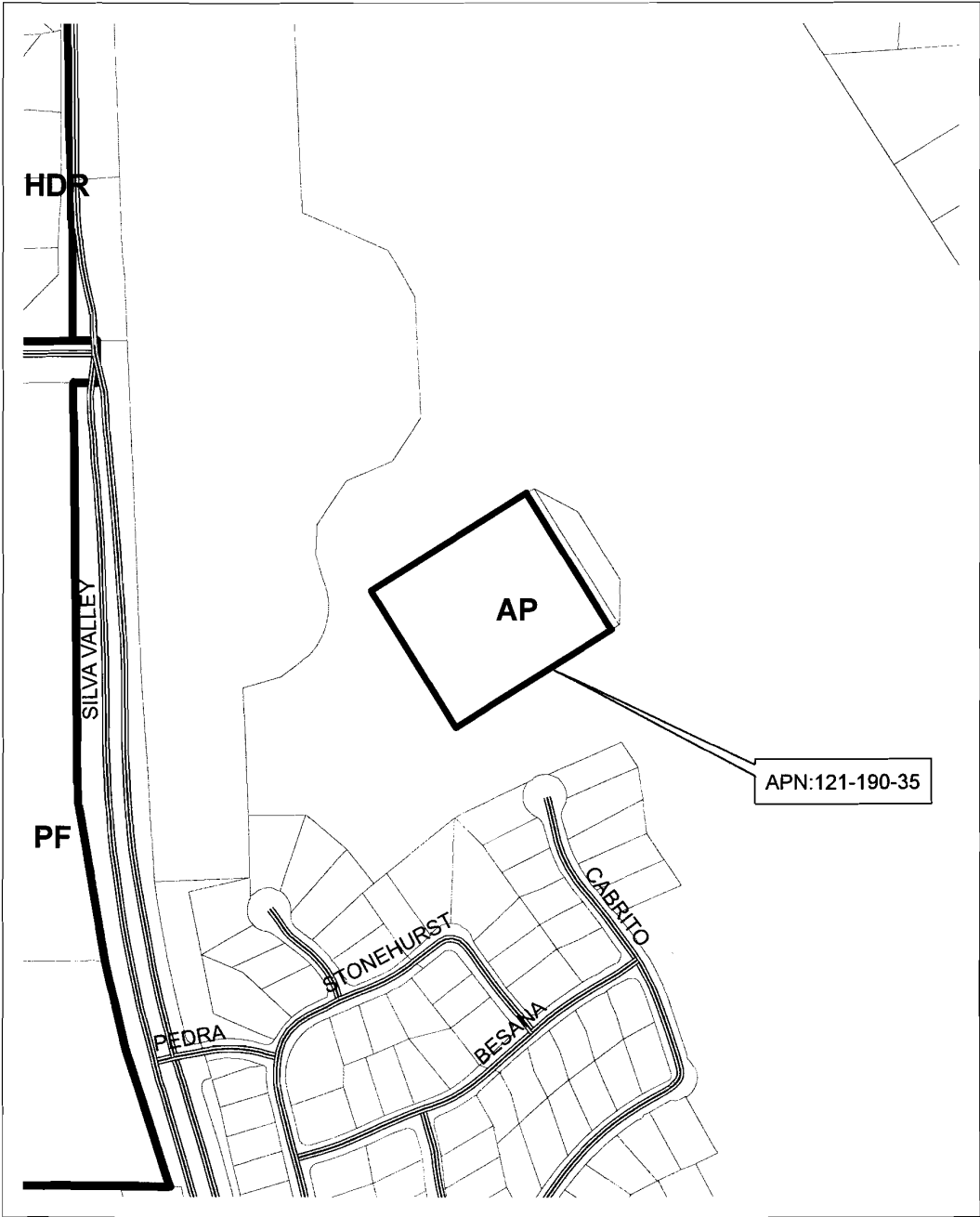

File No. S13-0014
General Plan Land Use Designations Map

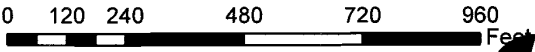
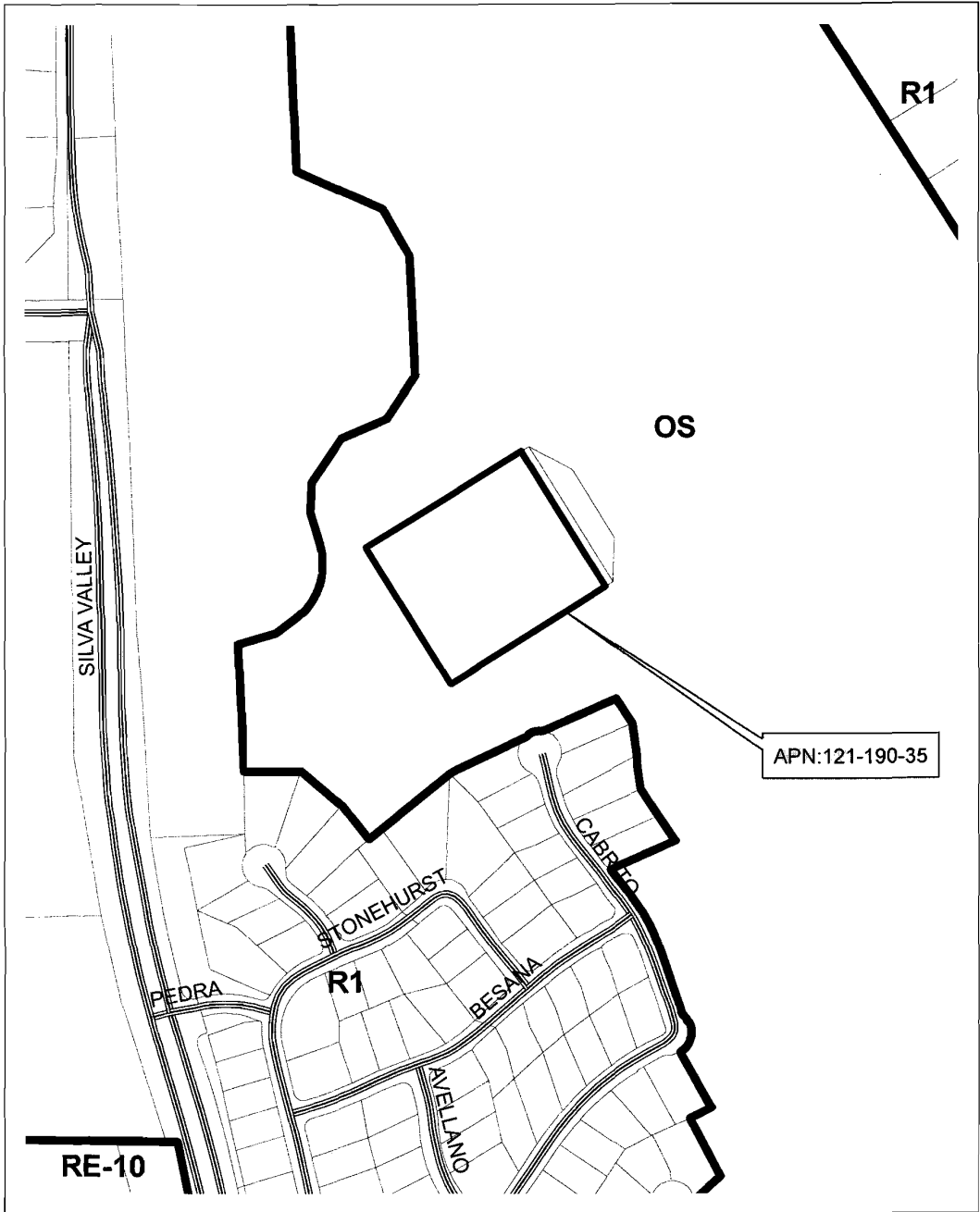

EXHIBIT C



File No. S13-0014
Zoning Designations Map

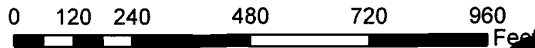
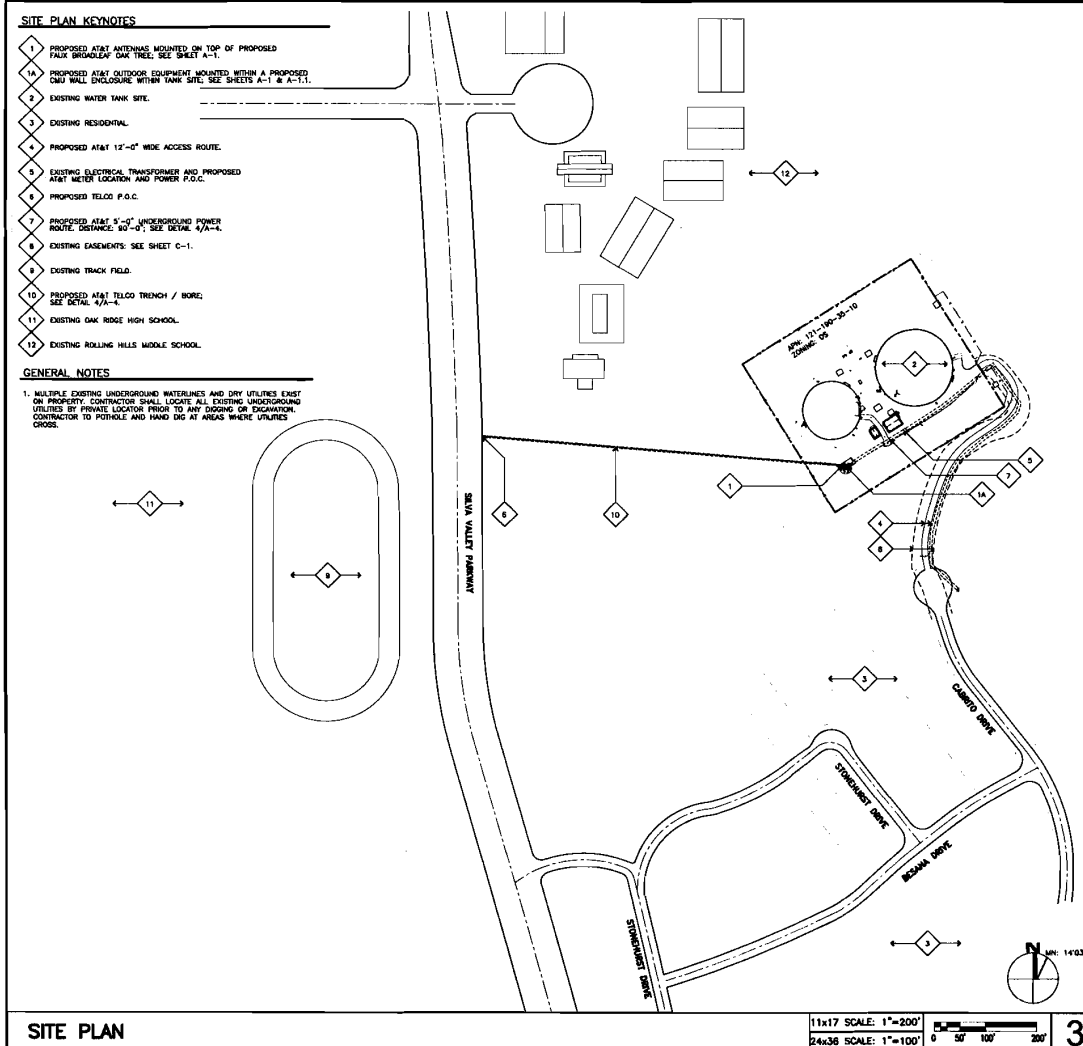

EXHIBIT D

EXHIBITE-1



SITE PLAN KEYNOTES

1. PROPOSED AT&T ANTENNAS MOUNTED ON TOP OF PROPOSED FAUX BROADLEAF OAK TREE; SEE SHEET A-1.
- 1A. PROPOSED AT&T OUTDOOR EQUIPMENT MOUNTED WITHIN A PROPOSED CHU WALL ENCLOSURE WITHIN VANK SITE; SEE SHEETS A-1 & A-1.1.
2. EXISTING WATER TANK SITE.
3. EXISTING RESIDENTIAL.
4. PROPOSED AT&T 12'-0" WIDE ACCESS ROUTE.
5. EXISTING ELECTRICAL TRANSFORMER AND PROPOSED AT&T METER LOCATION AND POWER P.O.C.
6. PROPOSED TELLCO P.O.C.
7. PROPOSED AT&T 3'-0" UNDERGROUND POWER ROUTE. DISTANCE 30'-0"; SEE DETAIL A-7A--4.
8. EXISTING EASEMENTS; SEE SHEET C-1.
9. EXISTING TRACK FIELD.
10. PROPOSED AT&T TELLCO TRENCH / BORE; SEE DETAIL A-7A--4.
11. EXISTING OAK RIDGE HIGH SCHOOL.
12. EXISTING ROLLING HILLS MIDDLE SCHOOL.

GENERAL NOTES

1. MULTIPLE EXISTING UNDERGROUND WATERLINES AND DRY UTILITIES EXIST ON PROPERTY. CONTRACTOR SHALL LOCATE ALL EXISTING UNDERGROUND UTILITIES BY PRIVATE LOCATOR PRIOR TO ANY DIGGING OR DEMOLITION. CONTRACTOR TO POthOLE AND HAND DIG AT AREAS WHERE UTILITIES CROSS.

SITE PLAN

11x17 SCALE: 1"=200'
 24x36 SCALE: 1"=100'

SECTOR	DIRECTION	ANTENNA MODEL NO.	COAX CABLE LENGTH (L.F.T.)	FIBER OPTIC LENGTH (L.F.T.)	NUMBER LEADS	COAX SIZE
NORTH	EAST					
	SOUTH					
	WEST					

ANTENNA COAXIAL CABLE SCHEDULE 2

1. CONTRACTOR TO PROVIDE ALL LABOR TO INSTALL (15) FIBER OPTIC RUNS, (15) DC POWER RUNS AND (12) ANTENNAS.
2. ERICSSON TO PROVIDE ALL COAX CONNECTORS, ANCILLARY EQUIPMENT (INCLUDING WEATHER STOPPING, GROUND KITS, ETC.).
3. CONTRACTOR TO COLOR CODE ALL COAX COLORED BANDS OF TAPE ON COAX IDENTIFY SECTOR, FREQUENCY, TECHNOLOGY, AND TRANSMIT GROUP AS FOLLOWS:

SECTOR "A"	
UNITS 1800	TX 1/RX 1 TX 3/RX 3 TX 2/RX 2 TX 4/RX 4 TX 5/RX 5 TX 6/RX 6 4 BROWN 4BROWN/RED 4 ORANGE 4ORNG/RED 4BRN/2 RED 4ORNG/2 RED
UNITS 850	TX 1/RX 1 TX 3/RX 3 TX 2/RX 2 TX 4/RX 4 TX 5/RX 5 TX 6/RX 6 5 BROWN 5BROWN/RED 5 ORANGE 5ORNG/RED 5BRN/2 RED 5ORNG/2 RED
LTE 700	TX 1/RX 1 TX 2/RX 2 TX 3/RX 3 TX 4/RX 4 TX 5/RX 5 TX 6/RX 6 6 BROWN 6 ORANGE 6 BRN/1 RED 6 ORN/1 RED 6 BRN/2 RED 6 ORN/2 RED
LTE 1700/2100	TX 1/RX 1 TX 2/RX 2 TX 3/RX 3 TX 4/RX 4 TX 5/RX 5 TX 6/RX 6 7 BROWN 7 ORANGE 7 BRN/1 RED 7 ORN/1 RED 7 BRN/2 RED 7 ORN/2 RED

SECTOR "B"	
UNITS 1800	TX 1/RX 1 TX 3/RX 3 TX 2/RX 2 TX 4 TX 5/RX 5 TX 6/RX 6 4 YELLOW 4YEL/1 RED 4 BLUE 4BLU/1 RED 4YEL/2 RED 4BLU/2 RED
UNITS 850	TX 1/RX 1 TX 3/RX 3 TX 2/RX 2 TX 4 TX 5/RX 5 TX 6/RX 6 5 YELLOW 5YEL/1 RED 5 BLUE 5BLU/1 RED 5YEL/2 RED 5BLU/2 RED
LTE 700	TX 1/RX 1 TX 2/RX 2 TX 3/RX 3 TX 4/RX 4 TX 5/RX 5 TX 6/RX 6 6 YELLOW 6 BLUE 6 YEL/1 RED 6 BLU/1 RED 6 YEL/2 RED 6 BLU/2 RED
LTE 1700/2100	TX 1/RX 1 TX 2/RX 2 TX 3/RX 3 TX 4/RX 4 TX 5/RX 5 TX 6/RX 6 7 YELLOW 7 BLUE 7 YEL/1 RED 7 BLU/1 RED 7 YEL/2 RED 7 BLU/2 RED

SECTOR "C"	
UNITS 1800	TX 1/RX 1 TX 3/RX 3 TX 2/RX 2 TX 4 TX 5/RX 5 TX 6/RX 6 7 VIOLET 7VIO/1 RED 7 WHITE 7WH/1 RED 7VIO/2 RED 7WH/2 RED
UNITS 850	TX 1/RX 1 TX 3/RX 3 TX 2/RX 2 TX 4 TX 5/RX 5 TX 6/RX 6 5 VIOLET 5VIO/1 RED 5 WHITE 5WH/1 RED 5VIO/2 RED 5WH/2 RED
LTE 700	TX 1/RX 1 TX 2/RX 2 TX 3/RX 3 TX 4/RX 4 TX 5/RX 5 TX 6/RX 6 6 VIOLET 6 WHITE 6 VIO/1 RED 6 WH/1 RED 6 VIO/2 RED 6 WH/2 RED
LTE 1700/2100	TX 1/RX 1 TX 2/RX 2 TX 3/RX 3 TX 4/RX 4 TX 5/RX 5 TX 6/RX 6 7 VIOLET 7 WHITE 7 VIO/1 RED 7 WH/1 RED 7 VIO/2 RED 7 WH/2 RED

4. WHEN ANTENNA LINES ARE DEPLETED, THE COLOR CODE OF THE HIGHEST FREQUENCY PREVAILS (I.E. UNITS DEPLETED WITH TDMA SHOULD HAVE COLOR 4 BANDS).
5. ALL ANTENNAS AND ANTENNA CABLE SHALL BE FURNISHED BY ERICSSON INC. AND INSTALLED BY ANTENNA INSTALLATION CONTRACTOR.
6. PRIOR TO PLACEMENT OF ANTENNA POLE MOUNTS, THE CONTRACTOR SHALL VERIFY THAT THE AZIMUTH AND DIMENSIONS SHOWN ON THE PLANS MATCH ACTUAL FIELD CONDITIONS. ALLOWABLE TOLERANCE: HORIZONTAL ALIGNMENT = ±5°, VERTICAL ALIGNMENT = ±1°.
7. ANTENNA INSTALLATION CONTRACTOR SHALL PROVIDE ALL CONDUIT, CABLE TRAY, GROUNDING, ETC. FOR COMPLETE INSTALLATION OF ANTENNAS AND CABLES SHOWN AND INTENDED AS REQUIRED FOR A COMPLETE OPERATING SYSTEM IN ACCORDANCE WITH ERICSSON INC. STANDARDS.
8. IN NO CASE SHALL THERE BE ANY MORE THAN TWO (2) 90° TURNS (OR EQUIVALENT) IN ANY CONTINUOUS LENGTH OF CONDUIT BETWEEN PULL BOXES OR SIMILAR FEATURES.
9. ANTENNA CONDUIT SHALL ONLY INCLUDE FACTORY-MADE LARGE RADIUS SWEEPS AT ALL CHANGES IN DIRECTION. SWEEP RADIUS SHALL BE 18" MINIMUM ABOVE GROUND AND 35" MINIMUM BELOW GROUND.
10. CONDUIT SHALL BE 3/4" MINIMUM. ALL UNDERGROUND CONDUIT SHALL BE SCHEDULE 40 PVC. ALL EXPOSED CONDUIT ABOVE GRADE LEVEL SHALL BE 1/2" OR 3/4" RIGID GALVANIZED. ALL EXPOSED CONDUIT PROTECTED IN A BUILDING OR ON A ROOF SHALL BE EMT OR UN STABILIZED PAINTED SCHEDULE 40 PVC.
11. IN HIGH TRAFFIC AREAS OR WHERE SUSCEPTIBLE TO DAMAGE CONTRACTOR SHALL PROVIDE FORMED GRIP STRIP COVER OVER COAXIAL CABLE ROUTES. WHERE CABLE IS RUN ON THE WALL, ATTACH STRIP TO WALL AND COVER WITH 1/4" GALVANIZED FORMED SHEET METAL. COVER MATERIAL AS DIRECTED BY ERICSSON INC. CONSTRUCTION MANAGER.
12. VERIFY ROUTE AND LENGTH OF CABLE PRIOR TO CUTTING. ADJUST INDICATED ROUTE AS REQUIRED TO CLEAR EXISTING EQUIPMENT AT FACILITIES.
13. MAXIMUM LENGTH OF 7/8" COAX CABLE SHALL BE 140'-0". MAXIMUM LENGTH OF 1-1/8" COAX CABLE SHALL BE 190'-0". MAXIMUM LENGTH OF 1-3/8" COAX CABLE SHALL BE 230'-0".
14. VERIFY MODEL NUMBERS OF ANTENNAS WITH ERICSSON INC. SERVICES.
15. THE CONTRACTOR SHALL PROVIDE TESTING OF ANTENNAS AND SHALL PROVIDE DOCUMENTATION TO THE ERICSSON INC. PROJECT MANAGER.
16. GENERAL CONTRACTOR TO VERIFY ALL TORQUE TOLERANCES PER THE MANUFACTURERS SPECIFICATIONS AND RECOMMENDATIONS.

GENERAL ANTENNA & CABLE NOTES 1

Jeffrey Romo | ASSOCIATES
 architecture | telecommunications
 1 San Joaquin Plaza, Suite 250
 Newport Beach, California 92660
 tel 949.760.3939 | fax 949.760.3933

PROPRIETARY INFORMATION
 THE INFORMATION CONTAINED IN THIS SET OF CONSTRUCTION DOCUMENTS IS PROPRIETARY BY NATURE. ANY USE OR DISCLOSURE OTHER THAN THAT WHICH RELATES TO THE AT&T TOWER IS STRICTLY PROHIBITED.

STAMP
 PREPARED FOR

 2000 Camino Ramon, 4TH Floor, West Wing
 San Ramon, California 94583

APPROVALS

PROJECT NAME
SILVA VALLEY PARKWAY & GOLDEN EAGLE LANE

PROJECT NUMBER
CNU1278

JOB SITE NAME
OAK RIDGE TANK SITE

CUBERTO DRIVE
 EL DORADO HILLS, CALIFORNIA 95762
 EL DORADO COUNTY

PROJECT TYPE: NEW SITE BUILD

DRAWN BY: ON
 CHECKED BY: RN

DATE	DESCRIPTION	REV.
05/20/15	ISSUE 2015	A
09/18/15	ISSUE 2015	0
10/10/15	BROADLEAF OAK TREE	1
11/22/15	ED COMMENTS	2

RFDS: REVISION LEVEL 1.0.0

SHEET TITLE
SITE PLAN

A-0

J&A PROJECT NUMBER: 10001

EXHIBIT E-2

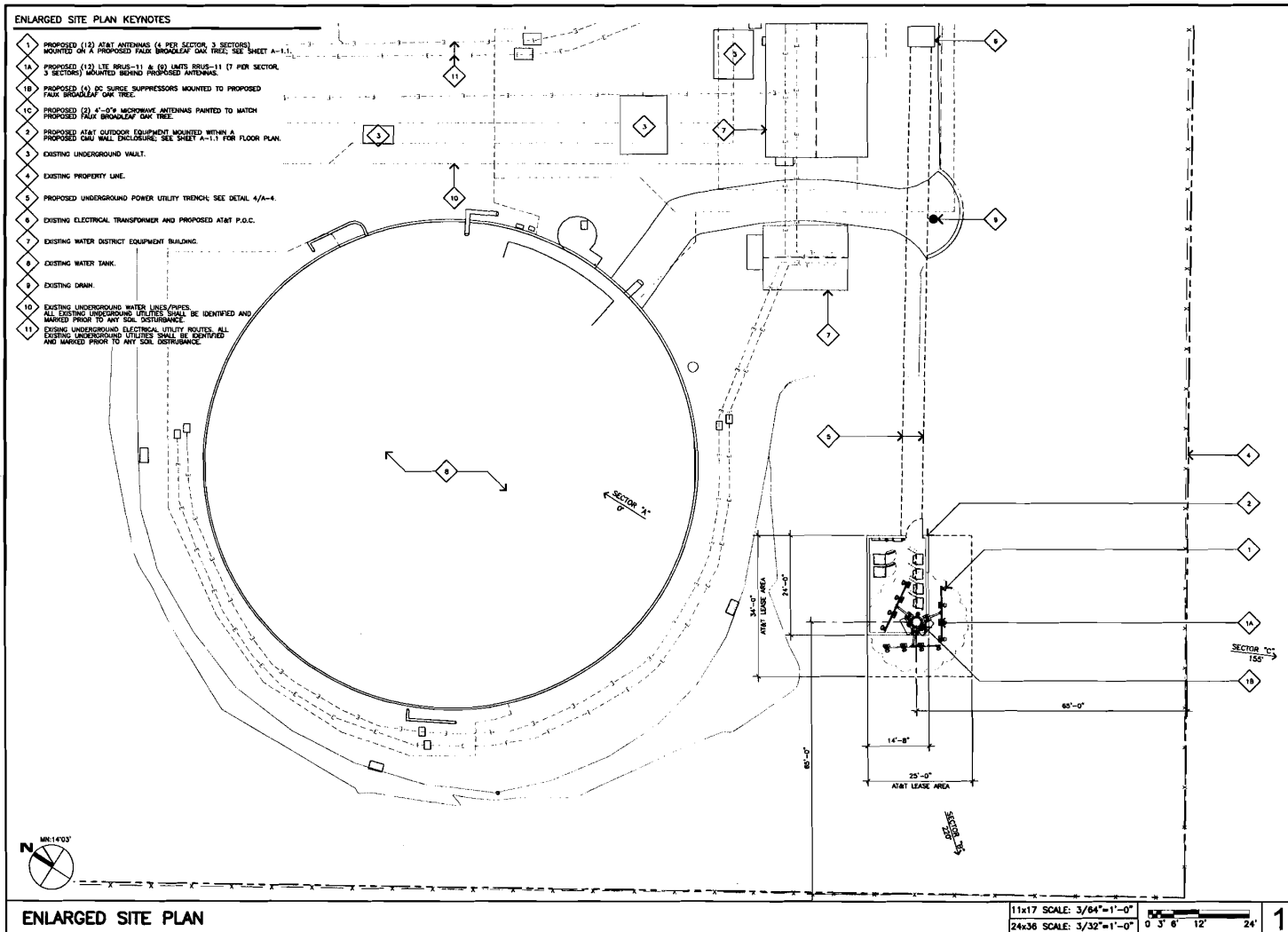

Jeffrey Rome Associates
 Architecture | Telecommunications
 1 San Joaquin Plaza, Suite 250
 Newport Beach, California 92660
 tel 949.760.3929 | fax 949.760.3933

PROPRIETARY INFORMATION
 THE INFORMATION CONTAINED IN THIS SET OF CONSTRUCTION DOCUMENTS IS PROPRIETARY BY NATURE. ANY USE OR DISCLOSURE OTHER THAN THAT WHICH RELATES TO AT&T TOWER IS STRICTLY PROHIBITED.

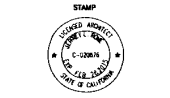

PREPARED FOR

 2600 Camino Roman, 4TH Floor, West Wing
 San Ramon, California 94583

APPROVALS

PROJECT NAME
SILVA VALLEY PARKWAY & GOLDEN EAGLE LANE
 PROJECT NUMBER
CNU1278
 EIO SITE NAME
OAK RIDGE TANK SITE
 CAMRITO DRIVE
 EL DORADO HILLS, CALIFORNIA 95762
 EL DORADO COUNTY

PROJECT TYPE: NEW SITE BUILD

DRAWING DATES

DATE	DESCRIPTION	REV.
06/20/15	ROW 2D'S	A
09/16/15	100% 2D'S	B
10/10/15	BROADLEAF OAK TREE	1
11/22/15	EIO COMMENTS	2

RFD: REVISION LEVEL 1.0.0

SHEET TITLE
ENLARGED SITE PLAN

A-1

JWA PROJECT NUMBER: 130015

EXHIBIT E-3

ANTENNA PLAN NOTES

- 1 PROPOSED (12) AT&T ANTENNAS MOUNTED ON A PROPOSED 85'-0" TALL BROADLEAF OAK TREE AT 30'-0" RING CENTER.
- 2 PROPOSED (12) AT&T LITE RRUS-11 (2 PER SECTOR, 3 SECTORS) MOUNTED ON ANTENNA STAND-OFF.
- 3 PROPOSED (6) AT&T UNITS RRUS-11 (3 PER SECTOR, 3 SECTORS) MOUNTED ON ANTENNA STAND-OFF.
- 4 PROPOSED (4) DCB SURGE SUPPRESSOR MOUNTED TO BROADLEAF OAK TREE.
- 5 PROPOSED 65'-0" AT&T BROADLEAF OAK TREE WITH FULL BARK CLADDING.
- 6 EXTENT OF PROPOSED BROADLEAF OAK TREE BRANCH DRUPLINE.
- 7 PROPOSED VALMONT RRUS-11 DUAL PIPE RING MOUNT.
- 8 PROPOSED (6) AT&T RRUS-11 MOUNTED TO (6) VALMONT DUAL PIPE RING MOUNT.
- 9 PROPOSED (2) 4'-0" MICROWAVE ANTENNAS.

ANTENNA PLAN

RRUS-11 PLAN

11x17 SCALE: 3/16"=1'-0"
24x36 SCALE: 3/8"=1'-0"

EQUIPMENT FLOOR PLAN KEYNOTES

- 1 PROPOSED 14'-0" X 24'-0" CMU SPILT-FACE BLOCK WALL ENCLOSURE TO MATCH EXISTING CMU SPILT-FACE WALLS.
- 2 PROPOSED (6) AT&T 6" CONDUITS WALL MOUNTED FOR DC POWER AND FIBER OPTIC.
- 3 PROPOSED REMATE OUTDOOR DC POWER CABINET & BATTERY CABINET MOUNTED TO PROPOSED CONCRETE PILE.
- 4 PROPOSED LTE OR UNITS INVERTER CABINETS WITH LIE OR UNITS REB-8601 MOUNTED INSIDE WITH DCB-48-80 RM SURGE PROTECTOR.
- 5 PROPOSED AT&T GPS ANTENNA MOUNTED TO PROPOSED EQUIPMENT CABINET.
- 6 PROPOSED TELLER ALARM AND CHEN/LAM MOUNTED TO PROPOSED CMU WALL.
- 7 PROPOSED ELECTRICAL PANEL MOUNTED TO PROPOSED CMU WALL.
- 8 PROPOSED TECH LIGHT & WEATHERPROOF SWITCH MOUNTED ON PROPOSED CMU WALL.
- 9 PROPOSED 48" WIDE SQUARE TUBE ACCESS GATE.
- 10 FUTURE OUTDOOR EQUIPMENT CABINET LOCATIONS.

EQUIPMENT FLOOR PLAN

11x17 SCALE: 3/16"=1'-0"
24x36 SCALE: 3/8"=1'-0"

Jeffrey Rome ASSOCIATES
Architecture | Telecommunications
1 San Joaquin Plaza, Suite 250
Newport Beach, California 92660
Tel 949.760.3929 | Fax 949.760.3931

PROPRIETARY INFORMATION
THE INFORMATION CONTAINED IN THIS SET OF CONSTRUCTION DOCUMENTS IS PROPRIETARY BY NATURE. ANY USE OR DISCLOSURE OTHER THAN THAT WHICH RELATES TO AT&T TOWER IS STRICTLY PROHIBITED.

STAMP
LICENSED PROFESSIONAL ARCHITECT
NO. 12085
STATE OF CALIFORNIA

PREPARED FOR

2600 Camino Ramon, 4th Floor, West Wing
San Ramon, California 94583

APPROVALS

PROJECT NAME
SILVA VALLEY PARKWAY & GOLDEN EAGLE LANE

PROJECT NUMBER
CNU1278

ED SITE NAME
OAK RIDGE TANK SITE

CADASTRO REF.
EL DORADO HILLS, CALIFORNIA 95742
EL DORADO COUNTY

PROJECT TYPE: NEW SITE BUILD

DRAWING DATES

DATE	REVISION	DESCRIPTION	REV.
05/20/13	FOR 30'S	A	
06/18/13	100% 2D'S		0
10/10/13	BROADLEAF OAK TREE		1
11/22/13	ED COMMENTS		2

RFD: REVISION LEVEL 1.0.0

SHEET TITLE
EQUIPMENT FLOOR PLAN

A-1.1

JRA PROJECT NUMBER 100010

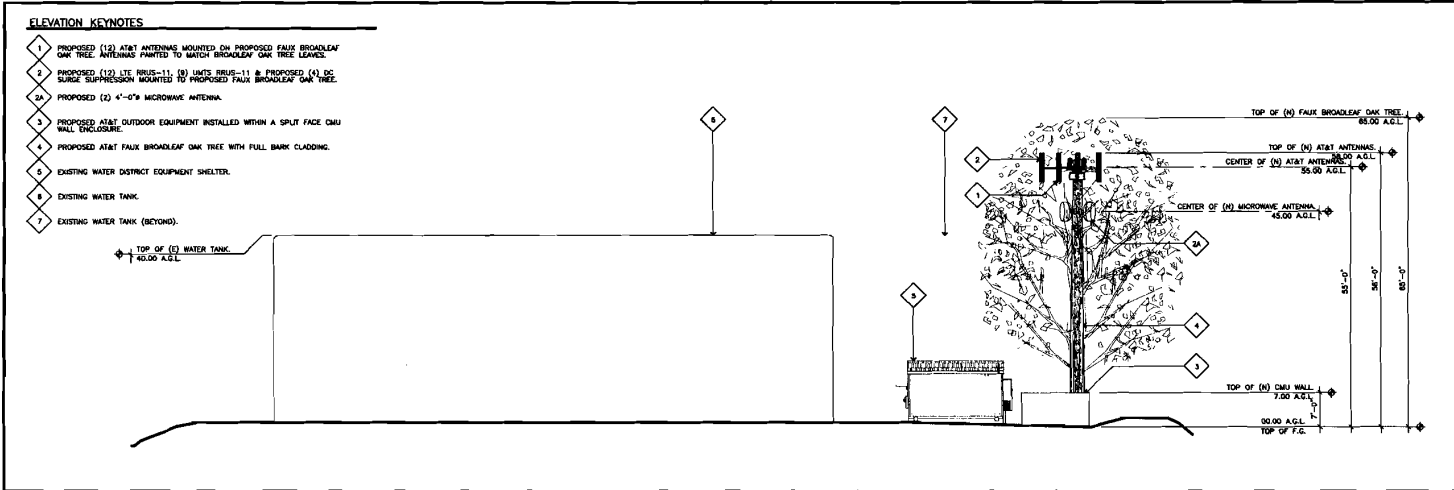

EAST ELEVATION 11x17 SCALE: 3/64"=1'-0" 2
24x36 SCALE: 3/32"=1'-0"

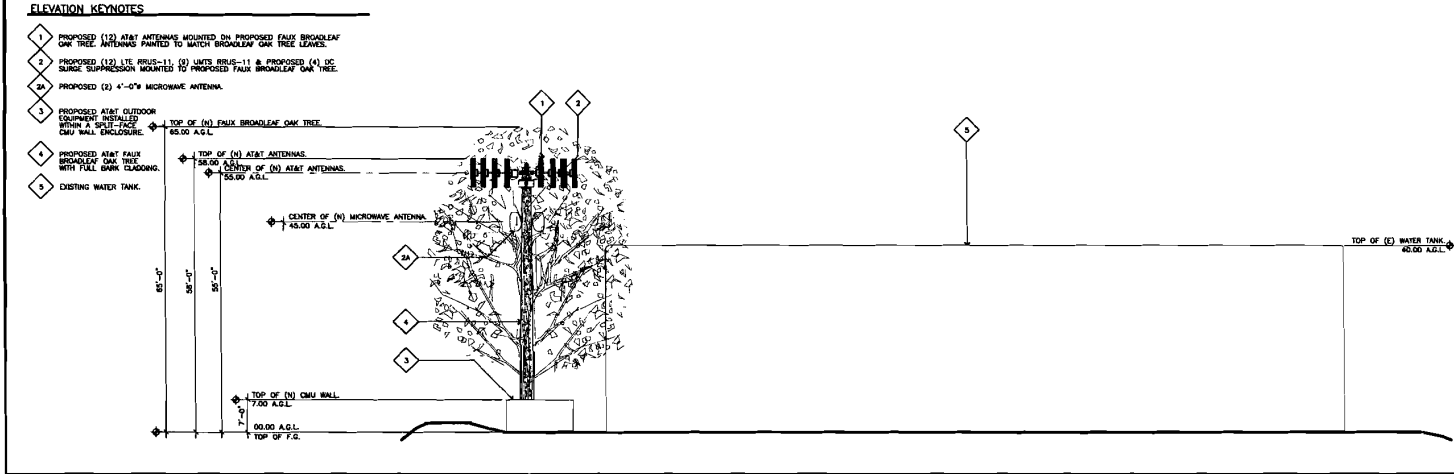

WEST ELEVATION 11x17 SCALE: 3/64"=1'-0" 1
24x36 SCALE: 3/32"=1'-0"

JRA
Jeffrey Rome | ASSOCIATES
 architecture | telecommunications
 1 San Joaquin Plaza, Suite 210
 Newport Beach, California 92660
 tel 949.760.3929 | fax 949.760.3933

PROPRIETARY INFORMATION
 THE INFORMATION CONTAINED IN THIS SET OF CONSTRUCTION DOCUMENTS IS PROPRIETARY BY NATURE. ANY USE OR REPRODUCTION OTHER THAN THAT WHICH RELATES TO AT&T TOWER IS STRICTLY PROHIBITED.



PREPARED FOR

 2600 Camino Ramon, 4TH Floor, West Wing
 San Ramon, California 94583

APPROVALS

PROJECT NAME
SILVA VALLEY PARKWAY & GOLDEN EAGLE LANE
 PROJECT NUMBER
CNU1278
 ESD SITE NAME
OAK RIDGE TANK SITE
 CARRIED OVER
 EL. DORMADO HILLS, CALIFORNIA 95762
 EL. DORMADO COUNTY

PROJECT TYPE: NEW SITE BUILD

DRAWING DATES

DATE	DESCRIPTION	REV.
06/20/13	BOX 20'S	A
06/16/13	100R 20'S	0
10/10/13	BROADLEAF OAK TREE	1
11/22/13	ESD COMMENTS	2

RFDS: REVISION LEVEL 1.0.0

SHEET TITLE
ELEVATIONS

A-2

JOB PROJECT NUMBER: 13010

EXHIBIT E-5

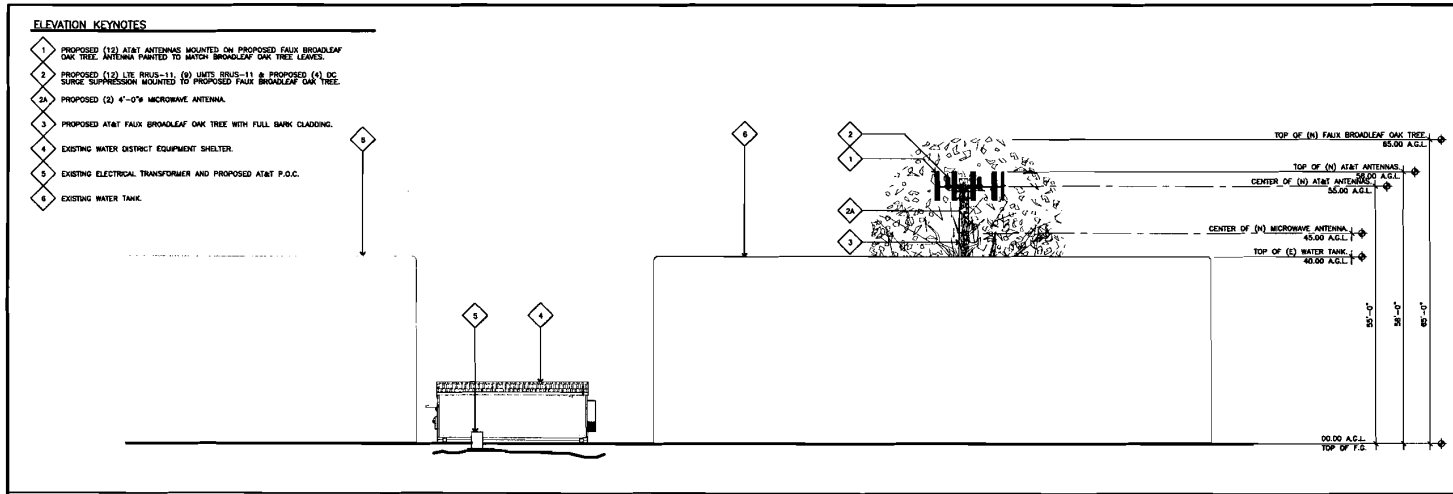

ELEVATION KEYNOTES

- 1 PROPOSED (12) AT&T ANTENNAS MOUNTED ON PROPOSED FAUX BROADLEAF OAK TREE. ANTENNAS PAINTED TO MATCH BROADLEAF OAK TREE LEAVES.
- 2 PROPOSED (12) LTE RRU'S-11, (9) UMB RRU'S-11 & PROPOSED (4) DC SOURCE SUPPRESSION MOUNTED TO PROPOSED FAUX BROADLEAF OAK TREE.
- 3 PROPOSED (2) 4'-0" MICROWAVE ANTENNA.
- 4 PROPOSED AT&T FAUX BROADLEAF OAK TREE WITH FULL BARK CLADDING.
- 5 EXISTING WATER DISTRICT EQUIPMENT SHELTER.
- 6 EXISTING ELECTRICAL TRANSFORMER AND PROPOSED AT&T P.O.C.
- 7 EXISTING WATER TANK.

NORTH ELEVATION

11x17 SCALE: 3/64"=1'-0"
 24x36 SCALE: 3/32"=1'-0" 0' 3' 6' 12' 24'

2

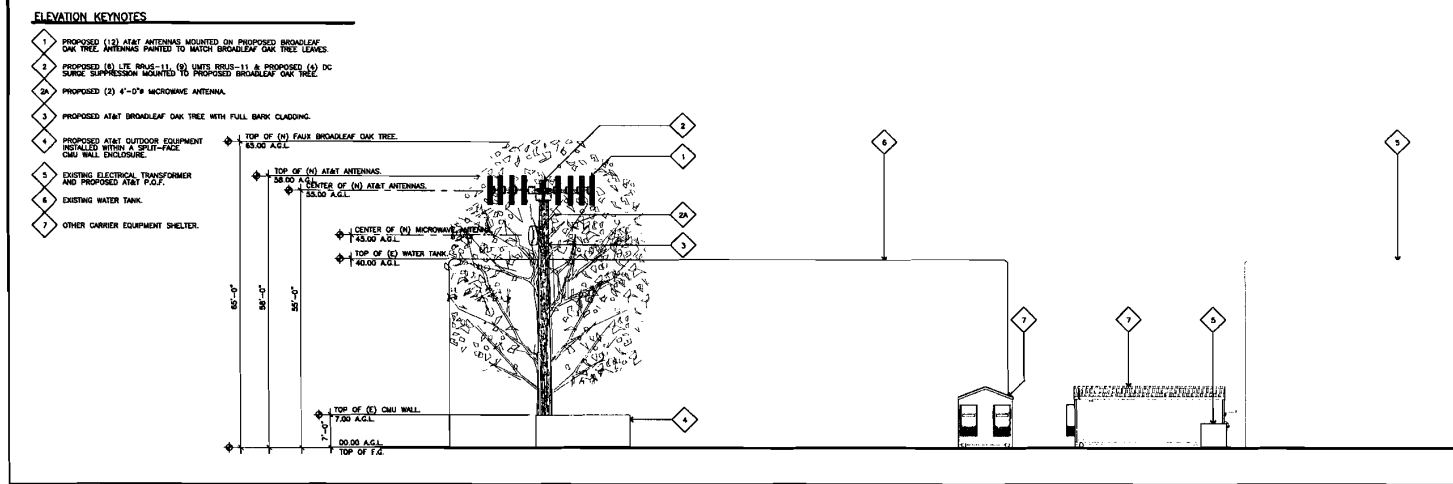

ELEVATION KEYNOTES

- 1 PROPOSED (12) AT&T ANTENNAS MOUNTED ON PROPOSED BROADLEAF OAK TREE. ANTENNAS PAINTED TO MATCH BROADLEAF OAK TREE LEAVES.
- 2 PROPOSED (9) LTE RRU'S-11, (9) UMB RRU'S-11 & PROPOSED (4) DC SOURCE SUPPRESSION MOUNTED TO PROPOSED BROADLEAF OAK TREE.
- 3 PROPOSED (2) 4'-0" MICROWAVE ANTENNA.
- 4 PROPOSED AT&T BROADLEAF OAK TREE WITH FULL BARK CLADDING.
- 5 PROPOSED AT&T OUTDOOR EQUIPMENT INSTALLED WITHIN A SPLIT-FACE CHU WALL ENCLOSURE.
- 6 EXISTING ELECTRICAL TRANSFORMER AND PROPOSED AT&T P.O.C.
- 7 EXISTING WATER TANK.
- 8 OTHER CARRIER EQUIPMENT SHELTER.

SOUTH ELEVATION

11x17 SCALE: 3/64"=1'-0"
 24x36 SCALE: 3/32"=1'-0" 0' 3' 6' 12' 24'

1



Jeffrey Rome | ASSOCIATES
 architecture | telecommunications

1 San Joaquin Plaza, Suite 250
 Newport Beach, California 92660
 tel 949.760.3929 | fax 949.760.3931

PROPRIETARY INFORMATION

THE INFORMATION CONTAINED IN THIS SET OF CONSTRUCTION DOCUMENTS IS PROPRIETARY BY NATURE. ANY USE OR DISCLOSURE OTHER THAN THAT WHICH RELATES TO AT&T TOWER IS STRICTLY PROHIBITED.



STAMP
 JEFFREY ROME
 LICENSED PROFESSIONAL ENGINEER
 CIVIL
 STATE OF CALIFORNIA
 50582

PREPARED FOR



2600 Camino Roman, 4th Floor, West Wing
 San Ramon, California 94583

APPROVALS

PROJECT NAME
SILVA VALLEY PARKWAY & GOLDEN EAGLE LANE

PROJECT NUMBER
CNU1278

DD SITE NAME
OAK RIDGE TANK SITE

CADISTO DRIVE
 EL DORADO HILLS, CALIFORNIA 95762
 EL DORADO COUNTY

PROJECT TYPE: NEW SITE BUILD

DRAWING DATES

DATE	DESCRIPTION	REV.
09/20/13	POK ID'S	A
09/18/13	100% EDD'S	0
10/10/13	BROADLEAF OAK TREE	1
11/22/13	EDD COMMENTS	2

RFS: REVISION LEVEL 1.0.0

SHEET TITLE
ELEVATIONS

A-3

JRM - PROJECT NUMBER: 13001



Existing

Photosimulation of the view looking northwest from Cabrito Drive.

Silva Valley Parkway

End of Cabrito Drive
El Dorado Hills, CA 95762
CN1278



Proposed mono-Oak

Proposed

EXHIBIT F-1

S 13-0014

© Copyright 2013 Previsualists Inc. • www.photosim.com • Any modification is strictly prohibited. Printing letter size or larger is permitted.
This photosimulation is based upon information provided by the project applicant.

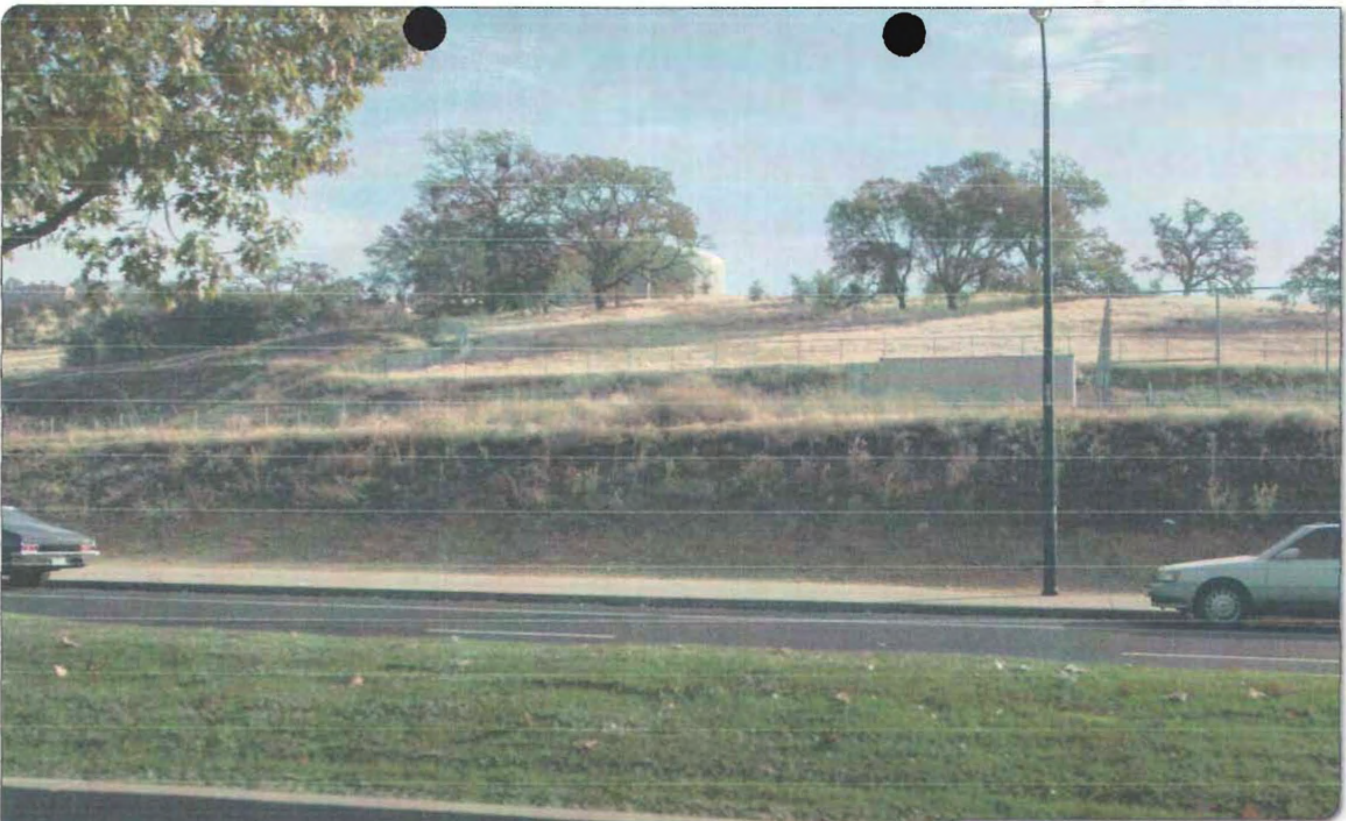

Existing

Photosimulation of the view looking east from Silva Valley Parkway.

Silva Valley Parkway

End of Cabrito Drive
El Dorado Hills, CA 95762
CN1278



Proposed

EXHIBIT F-2

S 13-0014

13 NOV 26 PM 3:30
RECEIVED
PLANNING DEPARTMENT

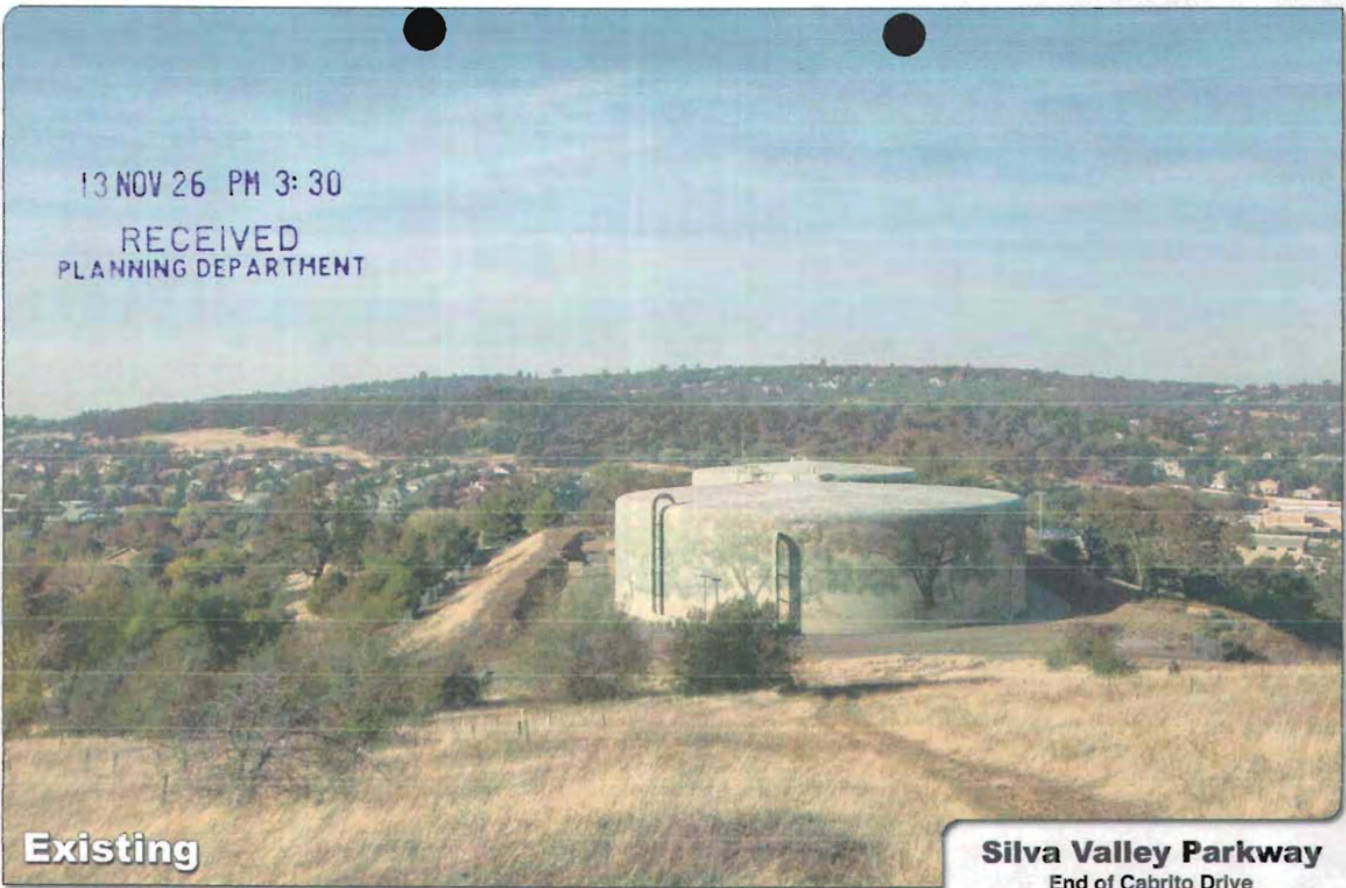

Existing

Silva Valley Parkway

End of Cabrito Drive
El Dorado Hills, CA 95762
CN1278



Photosimulation of the view looking southwest from the hiking trails.



Proposed

EXHIBIT F-3

S 13-0014

© Copyright 2013 Previsualists Inc. • www.photosim.com • Any modification is strictly prohibited. Printing letter size or larger is permissible.
This photosimulation is based upon information provided by the project applicant.

EXHIBIT G

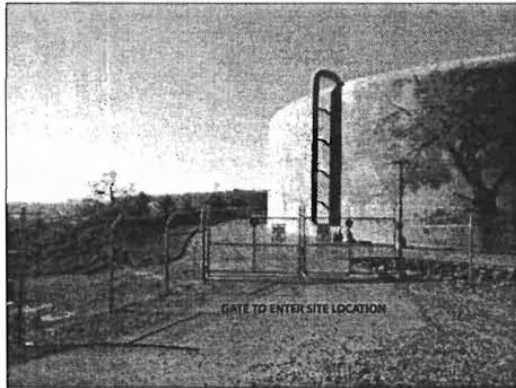

GATE TO ENTER SITE LOCATION

PHOTO

1



SITE LOCATION

PHOTO

2



SITE LOCATION
 NSR CIVIL BENDOR TO
 RUN 1/4" CONDUIT
 W/ 1/4" INNERDUCT
 W/ MULE TAPE
 APPROX 800' TO IN SUB BOX

PHOTO

3

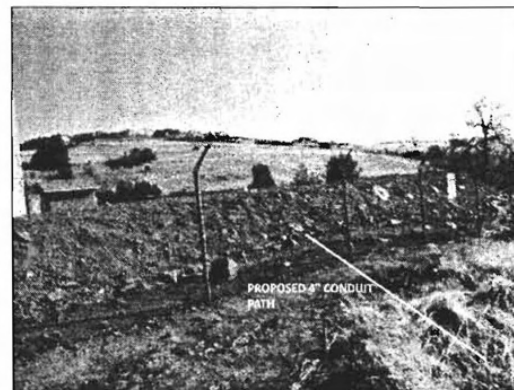

PROPOSED 1/4" CONDUIT
 PATH

PHOTO

4

at&t
 4430 ROSEWOOD DR. BLDG. #3
 PLEASANTON, CA 94588

VINCULUMS
 10 PASTEUR BLVD. 100
 IRVINE, CALIFORNIA 92618

IT IS A VIOLATION OF LAW FOR ANY PERSON
 UNLESS THEY ARE ACTING UNDER THE DIRECTION
 OF A LICENSED PROFESSIONAL ENGINEER TO
 ALTER THIS DOCUMENT

DATE: 2/14/04
 SILVA VALLEY PAVY
 10000 N. 100th
 TOLSON, WASH. DC 20705

SHEET TITLE
 PHOTOS

SHEET NUMBER
 B-2

EXHIBIT G



PHOTO

1



PHOTO

2

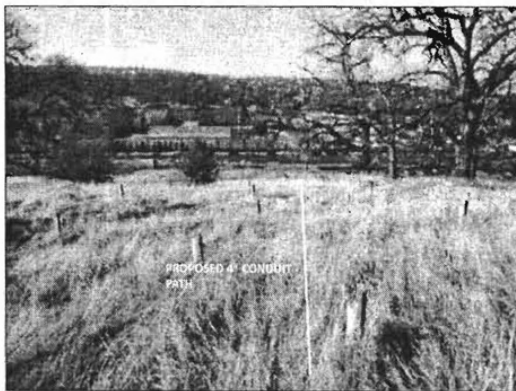

PHOTO

3

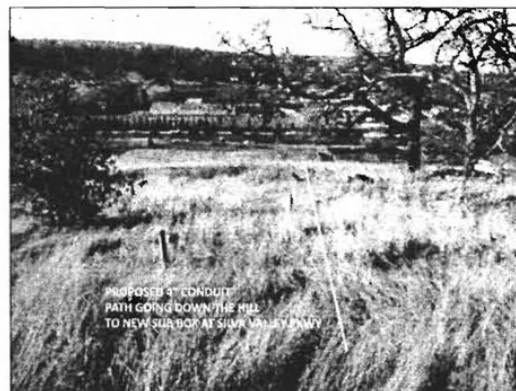

PHOTO

4

at&t
 4430 ROSEWOOD DR. 3RD FL.
 PLEASANTON, CA 94588

VINCULUMS
 10 PASTEUR SUITE 100
 IRVINE, CALIFORNIA 92618

IT IS A VIOLATION OF THE PROFESSIONAL ENGINEER'S ACT FOR ANY PERSON UNLESS THEY ARE ACTING UNDER THE DIRECTION OF A LICENSED PROFESSIONAL ENGINEER TO ALTER THIS DOCUMENT.

SILVA VALLEY PKWY
 82-177-1-114E
 SAN JOSE, CALIFORNIA 95128

SHEET TITLE
 PHOTOS

SHEET NUMBER
B-3

EXHIBIT G

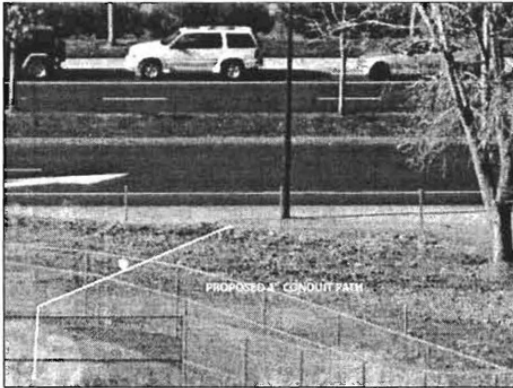

PHOTO

1



PHOTO

2

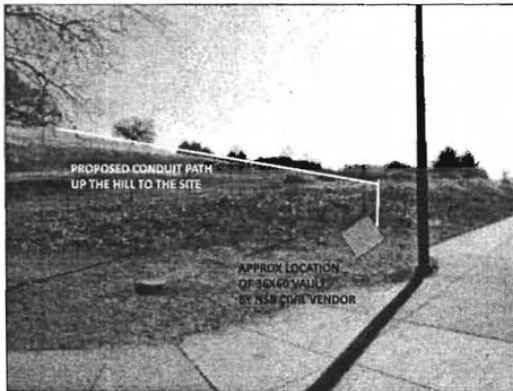

PHOTO

3

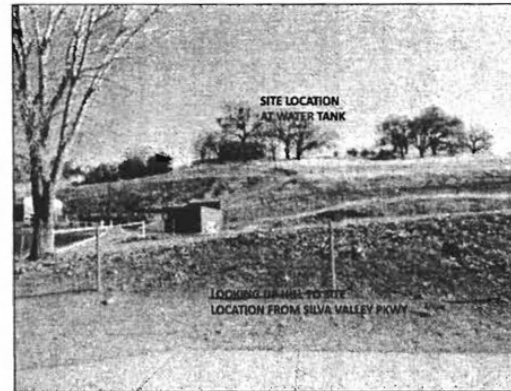

PHOTO

4

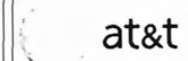

4430 ROSEAOOD DR. S.D.C. #3
PLEASANTON, CA 94586

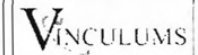

10 PASTEUR SUITE 100
IRVINE, CALIFORNIA 92618

IT IS A VIOLATION OF LAW FOR ANY PERSON
UNLESS THEY ARE ACTING UNDER THE DIRECTION
OF A LICENSED PROFESSIONAL ENGINEER, TO
REPRODUCE THIS DOCUMENT

DN: 227A

SILVA VALLEY PKWY

IRVINE, CALIF.

250' NORTH OF I-25, CA 92617

SHEET TITLE

PHOTOS

SHEET NUMBER

B-4

Coverage map without CNU1278

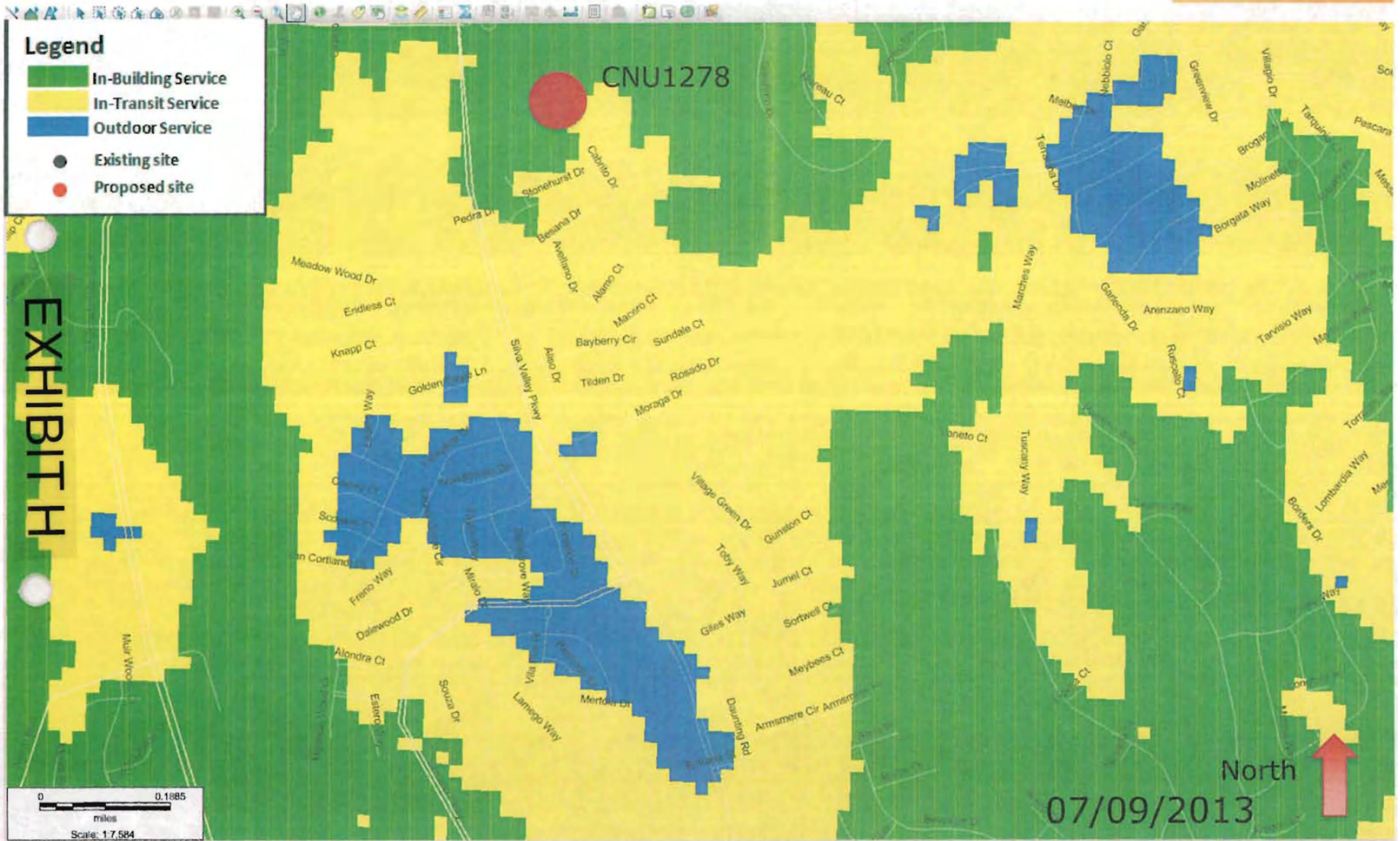

Coverage map with CNU1278

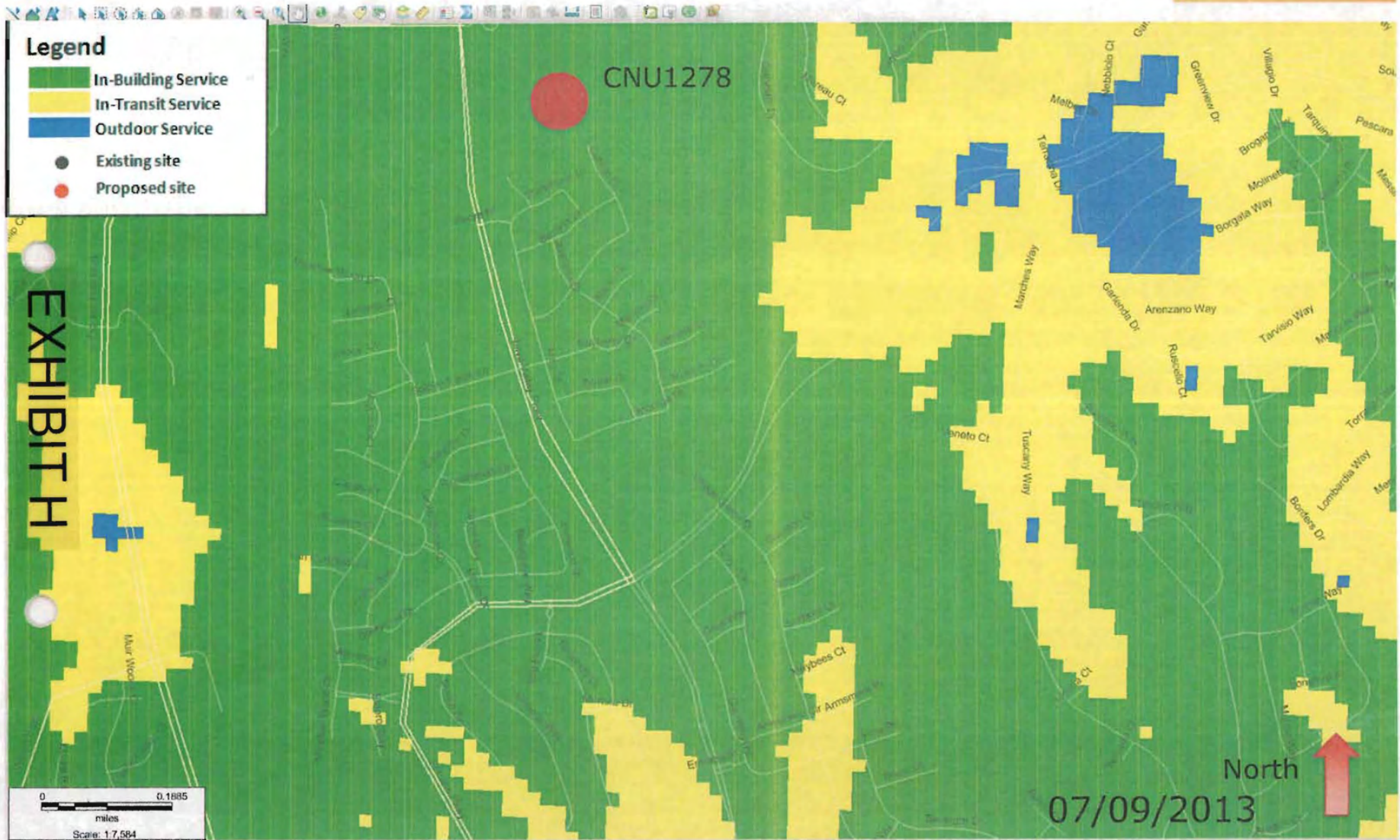

EXHIBIT H