

(Distributed at meeting
by Gene Thorne/Applicants
agent) #10 PC 6/24/10

PIERCE TRUST PARCEL MAP (WILLIAMS)

INITIAL PLANNING EXHIBIT
GENE E. THORNE & ASSOCIATES, INC.



OWNER OF RECORD:
GENE E. THORNE & ASSOCIATES, INC.
4000 BLVD. BALDWIN CIRCLE
DUBLIN, CA 94568
TEL: 925-871-1141 FAX: 925-871-4405
EMAIL: planning@thornecorp.com

EXHIBIT PREPARED BY:
GENE E. THORNE & ASSOCIATES, INC.
4000 BLVD. BALDWIN CIRCLE
DUBLIN, CA 94568
TEL: 925-871-1141 FAX: 925-871-4405
EMAIL: planning@thornecorp.com

SCALE OF MAP:
1" = 50'

SECTIONAL TOWNSHIP & RANGE:
A PORTION OF SECTION 25, T. 17 N., R. 17 E., NDM

ASSESSOR'S PARCEL NO.:
21-140-01

RECORD MAP:
N/A

EXISTING ZONING:
RA

PRESENT LAND USE DESIGNATION:
NEIGH. DENSITY RESIDENTIAL (NDR)

PROPOSED LAND USE DESIGNATION:
RESIDENTIAL

TOTAL PARCEL AREA:
47.8 ACRES

WATER SUPPLY:
ED

SEWAGE DISPOSAL:
ED

PROPOSED STRUCTURAL FIRE PROTECTION:
DUALD STAIRS - E. PERIOD FPD.

DATE:
APRIL 21, 2009

EXHIBIT LIMITATIONS:
THIS PLANNING EXHIBIT AND THE INFORMATION CONTAINED HEREIN IS PRELIMINARY AND BASED ON A LIMITED INVESTIGATION OF THE SUBJECT PROPERTY AND AVAILABLE RECORDS. THESE INFORMATION DOES NOT CONSTITUTE A WARRANTY OR GUARANTEE BY GENE THORNE'S FUTURE OFFICES, THE FRANK COSTS OR SUCCESSORS.



EL DORADO COUNTY

PIERCE FAMILY TRUST

A09-006/Z09-0012

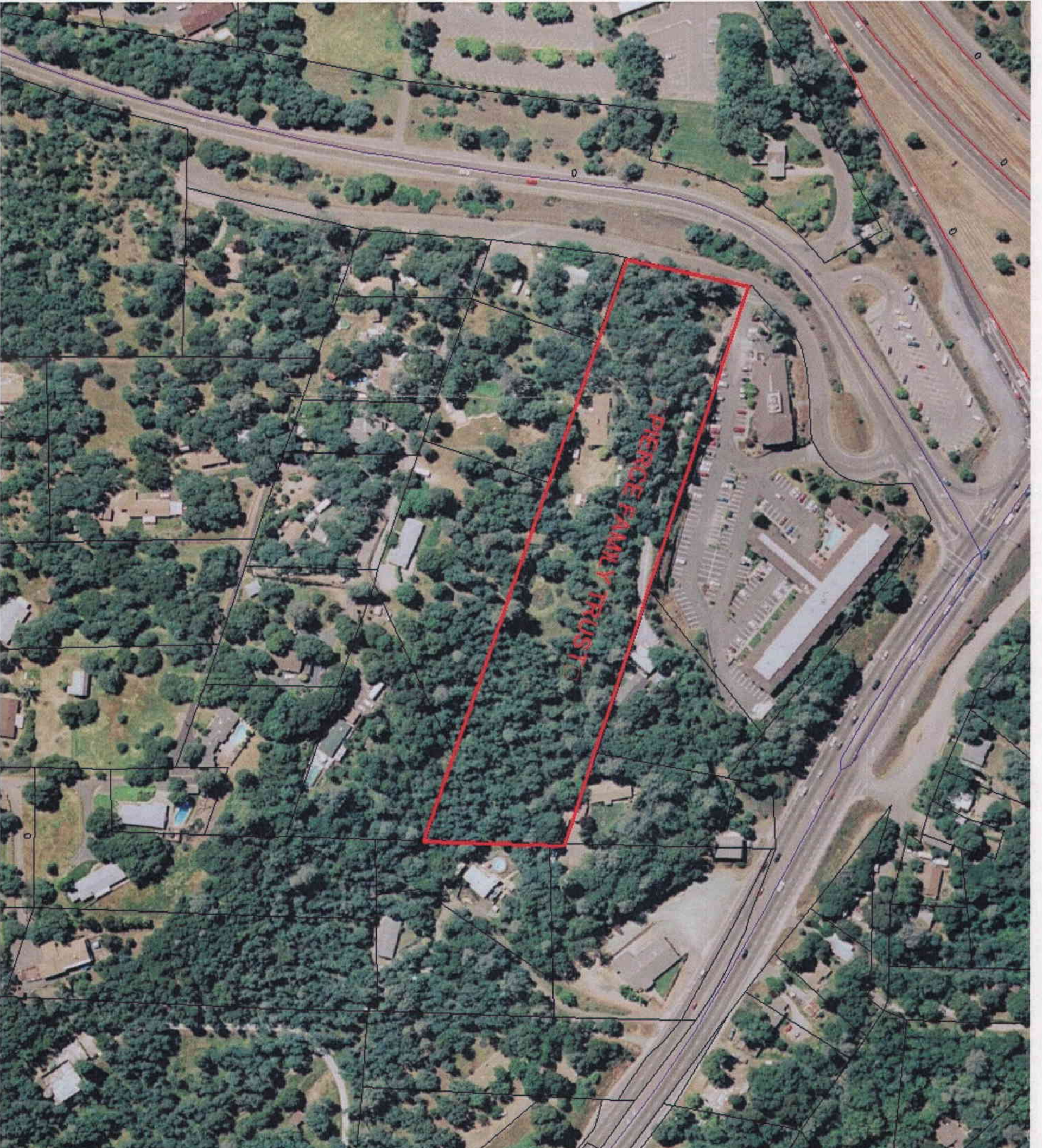

INFORMATION SHOWN ON THIS MAP HAS BEEN
COMPILED FROM UNVERIFIED PUBLIC AND PRIVATE
SOURCES AND IS ILLUSTRATIVE ONLY. NO
REPRESENTATION IS MADE AS TO THE ACCURACY
OF THIS INFORMATION.

EXHIBIT

EL DORADO COUNTY

PIERCE FAMILY TRUST

A09-006/Z09-0012

Legend

LAND USE DESIGNATIONS

- C
- MDR
- MFR



INFORMATION SHOWN ON THIS MAP HAS BEEN COMPILED FROM UNVERIFIED PUBLIC AND PRIVATE SOURCES AND IS ILLUSTRATIVE ONLY. NO REPRESENTATION IS MADE AS TO THE ACCURACY OF THIS INFORMATION.



EXHIBIT

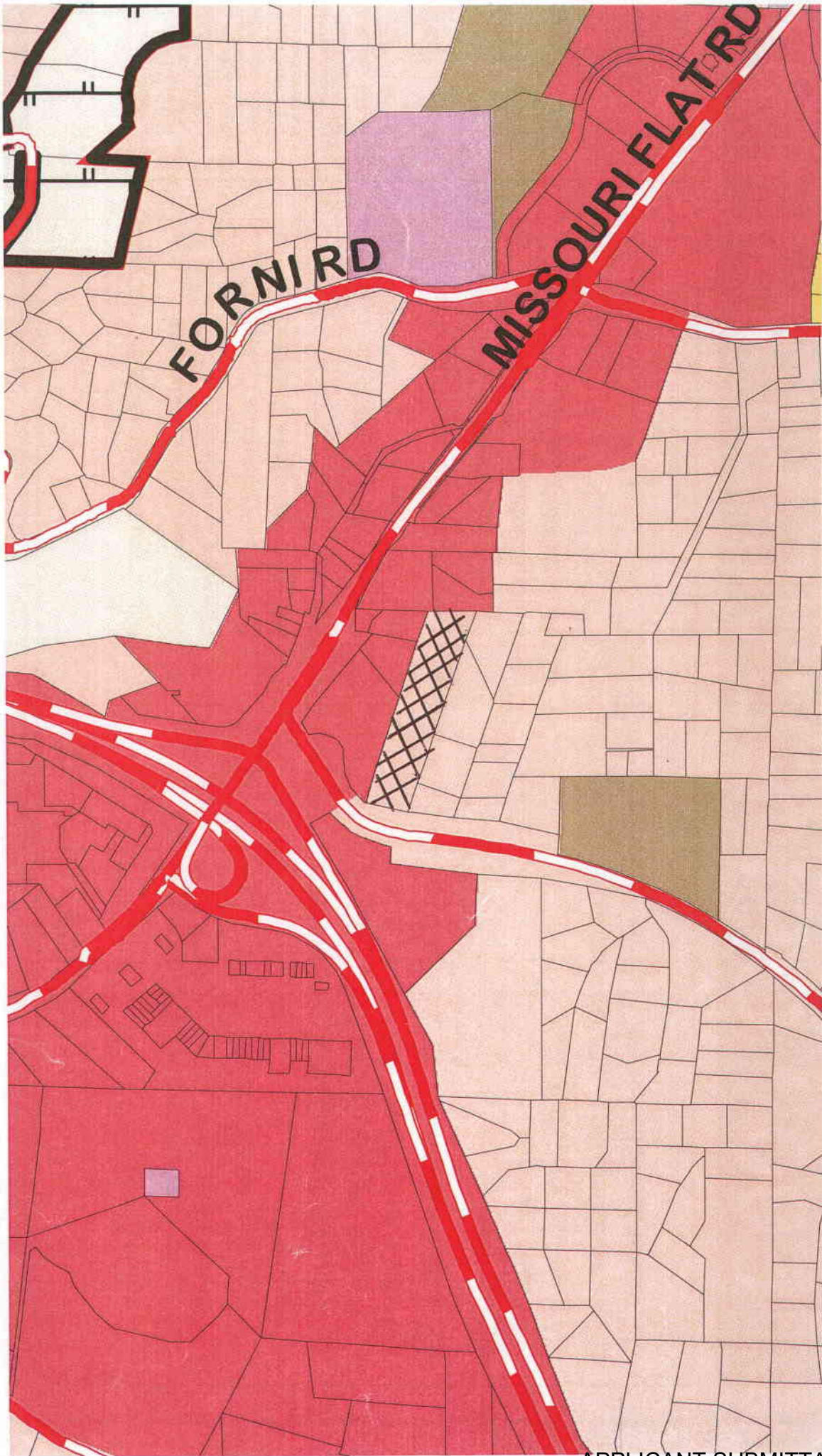

H:\ENG\TRANSFER\MARCUS\Cus r Service\FILs\2009\Pierce Rezone & GPA\Pierce Rezone & GPA.dwg
 20050930.114013

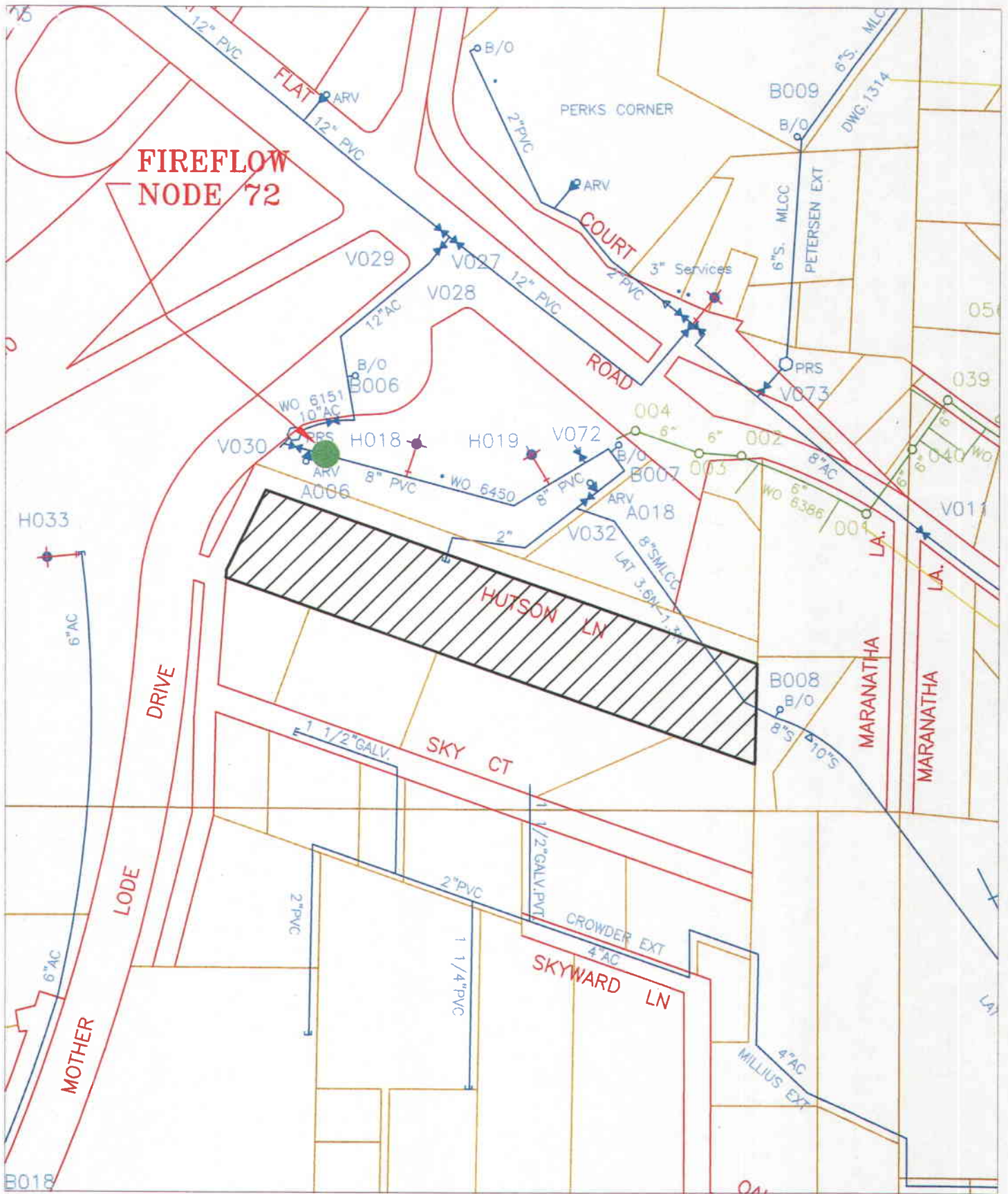

Scale: 1" = 250'

System Map

WARNING: For schematic purposes only.
 Exact pipe location must be

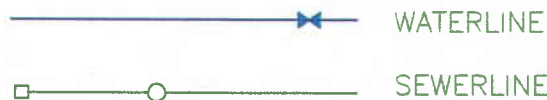

DATE: October 2, 2009

Pierce Rezone & GPA

APN: 327-140-07

SYS. No.: 65:23,24

APPLICANT SUBMITTALS
 10-0806.G.5