

 ECONOMIC DEVELOPMENT AREAS  
(IDENTIFIED BY ECONOMIC DEVELOPMENT COORDINATOR)

ADDITIONALLY:

- SOMERSET/MT AUKUM
- LOTUS/COLOMA
- COOL/GEORGETOWN
- MEYERS
- GEORGETOWN AIRPORT
- PLACERVILLE AIRPORT

 PROJECTS PLANNED TO START CONSTRUCTION IN FY 2009/2010

NO.	PROJECT NAME
1	66106 - Green Valley Rd Signal at Silver Springs
2	66107 - Silver Springs Pkwy to Green Valley Rd
3	66114 - Green Valley Rd/Deer Valley Rd Turn Lanes
4	71336 - US 50/Missouri Flat Rd Interchange Phase 1B
5	73310 - White Rock Rd/Post St Intersection Signalization
6	73354 - Durock Rd/Business Dr Signalization
7	73359 - Latrobe Rd N. of Ryan Ranch Rd
8	77109 - Green Valley Rd at Tennessee Creek Bridge Replacement
9	77120 - Mosquito Rd Bridge at So. Fork American River
10	77121 - Ice House Rd Bridges Maintenance Project

 PROJECTS IN CONSTRUCTION NOW

NO.	PROJECT NAME	COMPLETION F/Y
1	72401 - WHITE ROCK RD- Realignment	2008/2009
2	53110 - US 50-HOV Lane EDH Blvd to Bass Lake Grade	2010/2011
3	72403 - LATROBE RD-Suncast Ln to Golden Foothill Pkwy South	2009/2010
4	72366 - CAMERON PARK DR-La Canada Intersection Signalization	2008/2009

 CIP PROJECTS PROPOSED FOR COMPLETION BY 2013

 CIP PROJECTS PROPOSED FOR COMPLETION WITHIN THE NEXT 10 YEARS

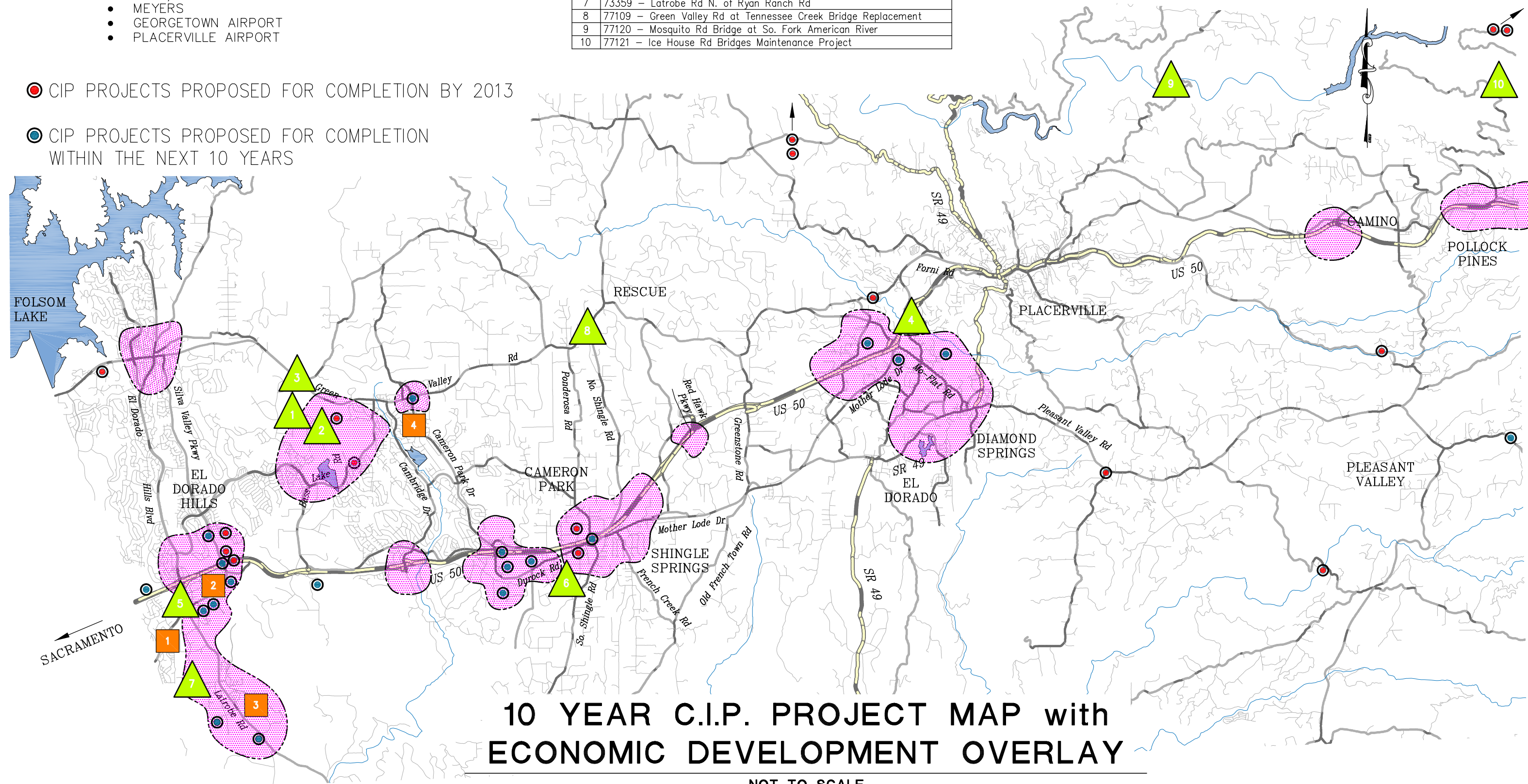

# 10 YEAR C.I.P. PROJECT MAP with ECONOMIC DEVELOPMENT OVERLAY

NOT TO SCALE