

EXHIBIT A
SLEEPY HOLLOW
DESCRIPTION OF ROADS

TRACT NO. 1

All that certain real property located in the County of El Dorado, State of California, being portions of the Southeast quarter of Section 13 and the Northeast quarter of Section 24, Township 10 North, Range 9 East, M.D.M., and a portion of the Southwest quarter of Section 18, Township 10 North, Range 10 East, M.D.M., more particularly described as follows:

Those certain strips of land designated Oakvale Drive, Quail Run Road, Sleepy Hollow Drive, Skyline Drive and Mossy Glen Court on the plat of Sleepy Hollow Unit No. 1, which filed for record in the Office of the El Dorado County Recorder on March 15, 1972, in Book E of Maps, at Page 114.

TRACT NO. 2

All that certain real property located in the County of El Dorado, State of California, being portions of the Southeast quarter of Section 13 and the Northeast quarter of Section 24, Township 10 North, Range 9 East, M.D.M., and portions of the Southwest quarter of Section 18 and the Northwest quarter of Section 19, Township 10 North, Range 10 East, M.D.M., more particularly described as follows:

Those certain strips of land designated Oakvale Drive, Sleepy Hollow Drive and Starlight Court on the plat of Sleepy Hollow Unit No. 2, which filed for record in the Office of the El Dorado County Recorder on October 2, 1974, in Book F of Maps, at Page 36.

TRACT NO. 3

All that certain real property located in the County of El Dorado, State of California, being a portion of the Northeast quarter of Section 24, Township 10 North, Range 9 East, M.D.M., and a portion of the West half of Section 19, Township 10 North, Range 10 East, M.D.M., more particularly described as follows:

Those certain strips of land designated Skyline Drive, Sleepy Hollow Drive and Quail Cove Drive on the plat of Sleepy Hollow Unit No. 4, which filed for record in the Office of the El Dorado County Recorder on July 7, 1976, in Book F of Maps, at Page 64.

Said Quail Cove Drive is now known as Golden Fawn Trail.

TRACT NO. 4

All that certain real property located in the County of El Dorado, State of California, being portions of the Southwest quarter of Section 18 and the Northwest quarter of

Section 19, Township 10 North, Range 10 East, M.D.M., more particularly described as follows:

That certain strip of land designated Deerwood Drive on the plat of Sleepy Hollow Unit No. 5, which filed for record in the Office of the El Dorado County Recorder on July 31, 1978, in Book F of Maps, at Page 83.

TRACTS 1-4 are subject to the following EXCEPTIONS and RESERVATIONS:

EXCEPTING THEREFROM all that portion of said Sleepy Hollow Drive lying westerly of the radial to the Easterly terminus of that certain course, the arc of a curve with a radius of 330.00 feet, concave to the North, in the Northerly boundary of Parcel A of that certain Parcel Map that filed for record in the Office of the El Dorado County Recorder on April 21, 1977, in Book 15 of Parcel Maps at Page 12, shown as being subtended by a chord that bears South 62°47'20" East 163.40 feet.

For delineation of said EXCEPTION, refer to Exhibit C.

EXCEPTING THEREFROM all that portion of said Oakvale Drive lying northwesterly of the radial to the Southeasterly terminus of that certain course, the arc of a curve with a radius of 270.00 feet, concave to the Southwest, in the Northeasterly boundary of Parcel B of that certain Parcel Map that filed for record in the Office of the El Dorado County Recorder on December 7, 1978, in Book 22 of Parcel Maps at Page 60, shown as being subtended by a chord that bears South 42°35'44" East 118.86 feet.

For delineation of said EXCEPTION, refer to Exhibit D.

Also EXCEPTING AND RESERVING THEREFROM pursuant to the provisions of Section 8340 of the Street and Highway Code and for the benefit of Pacific Bell Telephone Company, a California Corporation dba AT&T, the permanent easement and the right at any time or from time to time to construct, maintain, operate, replace, remove, renew and enlarge lines of pipe, conduits, cable wires, poles and other convenient structures, equipment and fixtures for the operation of telegraph and telephone line and other communication facilities, including access and the right to keep the property free from inflammable materials and wood growth, and otherwise protect the same from all hazards, in upon, over and across all roads within Sleepy Hollow Subdivision, Units 1-5, El Dorado County, as shown on the attached Exhibit B.

Also EXCEPTING AND RESERVING THEREFROM pursuant to the provisions of Section 8340 of the Street and Highway Code and for the benefit of the El Dorado Irrigation District, a Special District formed and existing under the laws of the State of California, its successors and assigns, the permanent right to enter, re-enter, occupy and

use the roads of Sleepy Hollow Subdivision, Units 1 thru 5 at any time to construct, maintain, repair, replace, enlarge and operate one or more water/sewer lines and all underground and surface appurtenances thereto on, over, across and under all that certain real property designated as roads within the Sleepy Hollow Subdivision, Units 1 thru 5, situated in the County of El Dorado, State of California.

Also EXCEPTING AND RESERVING the roads within Sleepy Hollow Subdivision, Units 1 through 5, as public utilities easements, and as easements for refuse collection and emergency and service type vehicle access.

Also EXCEPTING AND RESERVING THEREFROM all that portion of said Oakvale Drive lying Northwesterly of the Northeasterly projection of the Southeasterly boundary of Lot C as said Lot C is shown and so designated on the plat of Sleepy Hollow Unit No. 1, which filed for record in the Office of the El Dorado County Recorder on March 15, 1972, in Book E of Maps, at Page 114, as an easement for ingress and egress to and from said Lot C for the benefit of the El Dorado Fire Protection District.

Also EXCEPTING AND RESERVING THEREFROM those portions of the roads within Sleepy Hollow, Units 1-5, that connect Buckeye Rancheros to Green Valley Road as an easement for emergency ingress and egress only for the benefit of said Buckeye Rancheros.

End of Description

For delineation of the herein described roads, see EXHIBIT B, which is comprised of reduced copies of the plats of Sleepy Hollow Unit No. 1, Unit No. 2, Unit No. 4 and Unit No. 5.

This real property description was prepared by Gene E. Thorne & Associates, Inc., under the direction of Gene E. Thorne, RCE 20462, in conformance with the Professional Land Surveyor's Act.



Gene E. Thorne, RCE 20462

Reg. Exp. Date: 09/30/09

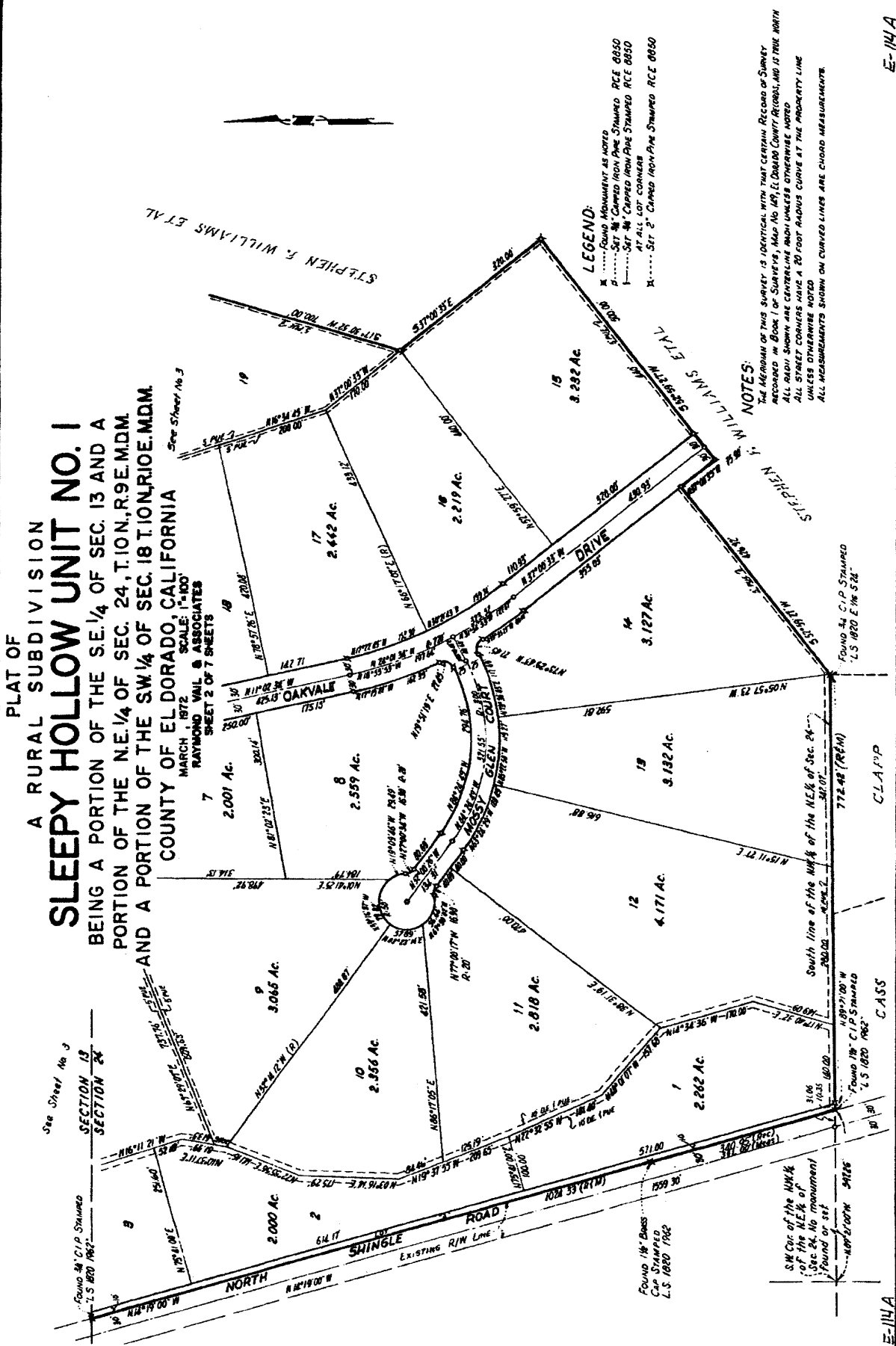

PLAT OF
SLEEPY HOLLOW UNIT NO. 1
 A RURAL SUBDIVISION
 BEING A PORTION OF THE SE 1/4 OF SEC. 13 AND A
 PORTION OF THE NE 1/4 OF SEC. 24, T.10N., R.9E., MDM.
 AND A PORTION OF THE SW 1/4 OF SEC. 18 T.10N., R.9E., MDM.
 COUNTY OF EL DORADO, CALIFORNIA

MARCH 1972
 RAYMOND WALSH & ASSOCIATES
 SCALE: 1"=100'
 SHEET 2 OF 7 SHEETS
 See Sheet No. 3



LEGEND:
 X FOUND MONUMENT AS NOTED
 P SET BY CORNER FROM PIPE STAMPED RCE 0850
 S SET BY CORNER FROM PIPE STAMPED RCE 0850
 AT THE CORNER WHICH STAMPED RCE 0850
 X SET BY CORNER FROM PIPE STAMPED RCE 0850

NOTES:
 THE MERIDIAN OF THIS SURVEY IS IDENTICAL WITH THAT CERTAIN RECORD OF SURVEY
 RECORDED IN BOOK 1 OF SURVEYS, PAGE NO. 187, EL DORADO COUNTY RECORD, AND IS TRUE NORTH
 ALL RADIUS SHOWN ARE CENTERLINE UNLESS OTHERWISE NOTED
 ALL STREET CORNERS HAVE A 20 FOOT RADIUS CURVE AT THE PROPERTY LINE
 UNLESS OTHERWISE NOTED
 ALL MEASUREMENTS SHOWN ON CURVED LINES ARE CHORD MEASUREMENTS

See Sheet No. 3
 SECTION 13
 SECTION 24

FOUND 18\"/>

FOUND 18\"/>

FOUND 18\"/>

E-114 A

CASS

E-114 A

E-114 F

PLAT OF
 A RURAL SUBDIVISION
SLEEPY HOLLOW UNIT NO. 1
 BEING A PORTION OF THE SE 1/4 OF SEC. 13 AND A
 PORTION OF THE NE 1/4 OF SEC. 24, T.10N., R.9E., MDM.
 AND A PORTION OF THE SW 1/4 OF SEC. 18 T.10N., R.9E., MDM.
 COUNTY OF EL DORADO, CALIFORNIA

MARCH, 1972 SCALE: 1"=100'
 RAYMOND VAH B ASSOCIATES
 SHEET 7 OF 7 SHEETS

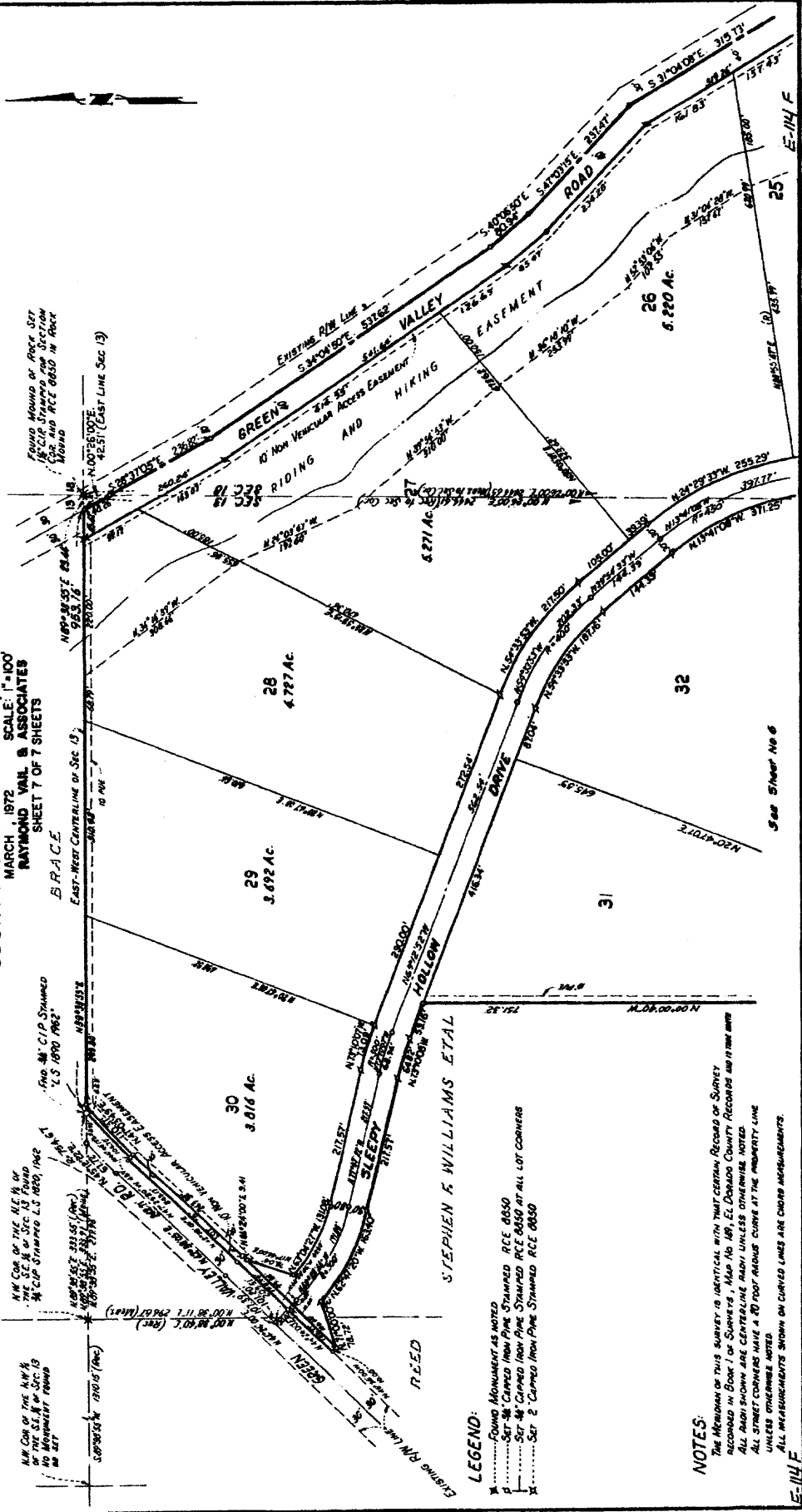

N.W. COR. OF THE N.W. 1/4 OF THE SE 1/4 OF SEC. 13 FOUND NO MONUMENT FOUND
 N.W. COR. OF THE N.W. 1/4 OF THE SE 1/4 OF SEC. 13 FOUND NO MONUMENT FOUND
 N.W. COR. OF THE N.W. 1/4 OF THE SE 1/4 OF SEC. 13 FOUND NO MONUMENT FOUND

LEGEND:
 X FOUND MONUMENT AS NOTED
 P SET 4" CARVED IRON PIPE STAMPED RCE 8650
 S SET 4" CARVED IRON PIPE STAMPED RCE 8650 AT ALL LOT CORNERS
 X SET 2" CARVED IRON PIPE STAMPED RCE 8650

NOTES:
 THE METERS OF THIS SURVEY IS IDENTICAL WITH THAT CERTAIN RECORD OF SURVEY RECORDED IN BOOK 1 OF SURVEYS, MAP NO. 18, EL DORADO COUNTY RECORDS AND IT IS HEREBY ALL RADIUS SHOWN ARE CENTERLINE RADIUS UNLESS OTHERWISE NOTED.
 ALL STREET CORNERS HAVE A 20 FOOT RADIUS CURVE AT THE PROPERTY LINE UNLESS OTHERWISE NOTED.
 ALL INFRASTRUCTURE SHOWN ON CURVED LINES ARE CHORD MEASUREMENTS.

SEE SHEET NO. 6

E-114 F

PLAT OF
A RURAL SUBDIVISION
SLEEPY HOLLOW UNIT NO.2
 BEING A PORTION OF THE S.E.¼ OF SEC. 13 AND A PORTION OF THE N.E.¼ OF SEC. 24, T.10 N.R.9E., M.D.M. AND A PORTION OF THE S.W.¼ OF SEC. 18 AND A PORTION OF THE N.W.¼ OF SEC. 19, T.10N., R.10E., M.D.M. COUNTY OF EL DORADO, CALIFORNIA

RAYMOND VAIL & ASSOCIATES
 SHEET 1 OF 4 SHEETS

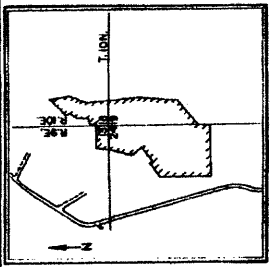

OWNER'S CERTIFICATE:

THE UNDERSIGNED OWNER OF RECORD TITLE INTEREST HEREBY CONSENT TO THE PREPARATION AND RECORDING OF THIS MAP AND OFFER FOR DEDICATION AND DO HEREBY GRANT, FOR THE SPECIFIC PURPOSE AND TO THE SPECIFIC ENTITY, AS FOLLOWS:

1. TO THE COUNTY OF EL DORADO FOR ANY AND ALL PUBLIC USES, INCLUDING THE UNDERLYING SLEEPY HOLLOW DRIVE AND STARLIGHT COURT, SUBJECT TO THE PROVISION THAT SAID DRIVER AND COURT WILL NOT BE MAINTAINED OR IMPROVED BY THE COUNTY OF EL DORADO, THAT MAINTENANCE AND IMPROVEMENTS OF SAID DRIVES AND COURT WILL BE THE RESPONSIBILITY OF OWNERS OF THE LOTS WITHIN THIS SUBDIVISION ACTING THROUGH SLEEPY HOLLOW HOMEOWNERS ASSOCIATION, INC. AS A TRUSTEE UNDER DEED OF TRUST RECORDED IN BOOK 504 OF THE COUNTY OF EL DORADO, SAID ENTITY HAVING THE POWER OF ASSESSMENT.

2. TO THESE CERTAIN UTILITY COMPANIES AND PUBLIC ENTITIES PROVIDING SERVICES TO "SLEEPY HOLLOW UNIT NO. 2" FOR PUBLIC UTILITY PURPOSES FOR WATER, GAS, SEWER AND DRAINAGE PIPES, CONDUITS AND PITCHES AND FOR UNDERGROUND OR OVERHEAD FACILITIES FOR ELECTRICAL AND TELEPHONE SERVICES TOGETHER WITH ANY AND ALL APPURTENANCES THERE TO OTHER TRACT STRIPS OF LAND 24 AND 25 AND 26 AND 27 AND 28 AND 29 AND 30 AND 31 AND 32 AND 33 AND 34 AND 35 AND 36 AND 37 AND 38 AND 39 AND 40 AND 41 AND 42 AND 43 AND 44 AND 45 AND 46 AND 47 AND 48 AND 49 AND 50 AND 51 AND 52 AND 53 AND 54 AND 55 AND 56 AND 57 AND 58 AND 59 AND 60 AND 61 AND 62 AND 63 AND 64 AND 65 AND 66 AND 67 AND 68 AND 69 AND 70 AND 71 AND 72 AND 73 AND 74 AND 75 AND 76 AND 77 AND 78 AND 79 AND 80 AND 81 AND 82 AND 83 AND 84 AND 85 AND 86 AND 87 AND 88 AND 89 AND 90 AND 91 AND 92 AND 93 AND 94 AND 95 AND 96 AND 97 AND 98 AND 99 AND 100 AND 101 AND 102 AND 103 AND 104 AND 105 AND 106 AND 107 AND 108 AND 109 AND 110 AND 111 AND 112 AND 113 AND 114 AND 115 AND 116 AND 117 AND 118 AND 119 AND 120 AND 121 AND 122 AND 123 AND 124 AND 125 AND 126 AND 127 AND 128 AND 129 AND 130 AND 131 AND 132 AND 133 AND 134 AND 135 AND 136 AND 137 AND 138 AND 139 AND 140 AND 141 AND 142 AND 143 AND 144 AND 145 AND 146 AND 147 AND 148 AND 149 AND 150 AND 151 AND 152 AND 153 AND 154 AND 155 AND 156 AND 157 AND 158 AND 159 AND 160 AND 161 AND 162 AND 163 AND 164 AND 165 AND 166 AND 167 AND 168 AND 169 AND 170 AND 171 AND 172 AND 173 AND 174 AND 175 AND 176 AND 177 AND 178 AND 179 AND 180 AND 181 AND 182 AND 183 AND 184 AND 185 AND 186 AND 187 AND 188 AND 189 AND 190 AND 191 AND 192 AND 193 AND 194 AND 195 AND 196 AND 197 AND 198 AND 199 AND 200 AND 201 AND 202 AND 203 AND 204 AND 205 AND 206 AND 207 AND 208 AND 209 AND 210 AND 211 AND 212 AND 213 AND 214 AND 215 AND 216 AND 217 AND 218 AND 219 AND 220 AND 221 AND 222 AND 223 AND 224 AND 225 AND 226 AND 227 AND 228 AND 229 AND 230 AND 231 AND 232 AND 233 AND 234 AND 235 AND 236 AND 237 AND 238 AND 239 AND 240 AND 241 AND 242 AND 243 AND 244 AND 245 AND 246 AND 247 AND 248 AND 249 AND 250 AND 251 AND 252 AND 253 AND 254 AND 255 AND 256 AND 257 AND 258 AND 259 AND 260 AND 261 AND 262 AND 263 AND 264 AND 265 AND 266 AND 267 AND 268 AND 269 AND 270 AND 271 AND 272 AND 273 AND 274 AND 275 AND 276 AND 277 AND 278 AND 279 AND 280 AND 281 AND 282 AND 283 AND 284 AND 285 AND 286 AND 287 AND 288 AND 289 AND 290 AND 291 AND 292 AND 293 AND 294 AND 295 AND 296 AND 297 AND 298 AND 299 AND 300 AND 301 AND 302 AND 303 AND 304 AND 305 AND 306 AND 307 AND 308 AND 309 AND 310 AND 311 AND 312 AND 313 AND 314 AND 315 AND 316 AND 317 AND 318 AND 319 AND 320 AND 321 AND 322 AND 323 AND 324 AND 325 AND 326 AND 327 AND 328 AND 329 AND 330 AND 331 AND 332 AND 333 AND 334 AND 335 AND 336 AND 337 AND 338 AND 339 AND 340 AND 341 AND 342 AND 343 AND 344 AND 345 AND 346 AND 347 AND 348 AND 349 AND 350 AND 351 AND 352 AND 353 AND 354 AND 355 AND 356 AND 357 AND 358 AND 359 AND 360 AND 361 AND 362 AND 363 AND 364 AND 365 AND 366 AND 367 AND 368 AND 369 AND 370 AND 371 AND 372 AND 373 AND 374 AND 375 AND 376 AND 377 AND 378 AND 379 AND 380 AND 381 AND 382 AND 383 AND 384 AND 385 AND 386 AND 387 AND 388 AND 389 AND 390 AND 391 AND 392 AND 393 AND 394 AND 395 AND 396 AND 397 AND 398 AND 399 AND 400 AND 401 AND 402 AND 403 AND 404 AND 405 AND 406 AND 407 AND 408 AND 409 AND 410 AND 411 AND 412 AND 413 AND 414 AND 415 AND 416 AND 417 AND 418 AND 419 AND 420 AND 421 AND 422 AND 423 AND 424 AND 425 AND 426 AND 427 AND 428 AND 429 AND 430 AND 431 AND 432 AND 433 AND 434 AND 435 AND 436 AND 437 AND 438 AND 439 AND 440 AND 441 AND 442 AND 443 AND 444 AND 445 AND 446 AND 447 AND 448 AND 449 AND 450 AND 451 AND 452 AND 453 AND 454 AND 455 AND 456 AND 457 AND 458 AND 459 AND 460 AND 461 AND 462 AND 463 AND 464 AND 465 AND 466 AND 467 AND 468 AND 469 AND 470 AND 471 AND 472 AND 473 AND 474 AND 475 AND 476 AND 477 AND 478 AND 479 AND 480 AND 481 AND 482 AND 483 AND 484 AND 485 AND 486 AND 487 AND 488 AND 489 AND 490 AND 491 AND 492 AND 493 AND 494 AND 495 AND 496 AND 497 AND 498 AND 499 AND 500 AND 501 AND 502 AND 503 AND 504 AND 505 AND 506 AND 507 AND 508 AND 509 AND 510 AND 511 AND 512 AND 513 AND 514 AND 515 AND 516 AND 517 AND 518 AND 519 AND 520 AND 521 AND 522 AND 523 AND 524 AND 525 AND 526 AND 527 AND 528 AND 529 AND 530 AND 531 AND 532 AND 533 AND 534 AND 535 AND 536 AND 537 AND 538 AND 539 AND 540 AND 541 AND 542 AND 543 AND 544 AND 545 AND 546 AND 547 AND 548 AND 549 AND 550 AND 551 AND 552 AND 553 AND 554 AND 555 AND 556 AND 557 AND 558 AND 559 AND 560 AND 561 AND 562 AND 563 AND 564 AND 565 AND 566 AND 567 AND 568 AND 569 AND 570 AND 571 AND 572 AND 573 AND 574 AND 575 AND 576 AND 577 AND 578 AND 579 AND 580 AND 581 AND 582 AND 583 AND 584 AND 585 AND 586 AND 587 AND 588 AND 589 AND 590 AND 591 AND 592 AND 593 AND 594 AND 595 AND 596 AND 597 AND 598 AND 599 AND 600 AND 601 AND 602 AND 603 AND 604 AND 605 AND 606 AND 607 AND 608 AND 609 AND 610 AND 611 AND 612 AND 613 AND 614 AND 615 AND 616 AND 617 AND 618 AND 619 AND 620 AND 621 AND 622 AND 623 AND 624 AND 625 AND 626 AND 627 AND 628 AND 629 AND 630 AND 631 AND 632 AND 633 AND 634 AND 635 AND 636 AND 637 AND 638 AND 639 AND 640 AND 641 AND 642 AND 643 AND 644 AND 645 AND 646 AND 647 AND 648 AND 649 AND 650 AND 651 AND 652 AND 653 AND 654 AND 655 AND 656 AND 657 AND 658 AND 659 AND 660 AND 661 AND 662 AND 663 AND 664 AND 665 AND 666 AND 667 AND 668 AND 669 AND 670 AND 671 AND 672 AND 673 AND 674 AND 675 AND 676 AND 677 AND 678 AND 679 AND 680 AND 681 AND 682 AND 683 AND 684 AND 685 AND 686 AND 687 AND 688 AND 689 AND 690 AND 691 AND 692 AND 693 AND 694 AND 695 AND 696 AND 697 AND 698 AND 699 AND 700 AND 701 AND 702 AND 703 AND 704 AND 705 AND 706 AND 707 AND 708 AND 709 AND 710 AND 711 AND 712 AND 713 AND 714 AND 715 AND 716 AND 717 AND 718 AND 719 AND 720 AND 721 AND 722 AND 723 AND 724 AND 725 AND 726 AND 727 AND 728 AND 729 AND 730 AND 731 AND 732 AND 733 AND 734 AND 735 AND 736 AND 737 AND 738 AND 739 AND 740 AND 741 AND 742 AND 743 AND 744 AND 745 AND 746 AND 747 AND 748 AND 749 AND 750 AND 751 AND 752 AND 753 AND 754 AND 755 AND 756 AND 757 AND 758 AND 759 AND 760 AND 761 AND 762 AND 763 AND 764 AND 765 AND 766 AND 767 AND 768 AND 769 AND 770 AND 771 AND 772 AND 773 AND 774 AND 775 AND 776 AND 777 AND 778 AND 779 AND 780 AND 781 AND 782 AND 783 AND 784 AND 785 AND 786 AND 787 AND 788 AND 789 AND 790 AND 791 AND 792 AND 793 AND 794 AND 795 AND 796 AND 797 AND 798 AND 799 AND 800 AND 801 AND 802 AND 803 AND 804 AND 805 AND 806 AND 807 AND 808 AND 809 AND 810 AND 811 AND 812 AND 813 AND 814 AND 815 AND 816 AND 817 AND 818 AND 819 AND 820 AND 821 AND 822 AND 823 AND 824 AND 825 AND 826 AND 827 AND 828 AND 829 AND 830 AND 831 AND 832 AND 833 AND 834 AND 835 AND 836 AND 837 AND 838 AND 839 AND 840 AND 841 AND 842 AND 843 AND 844 AND 845 AND 846 AND 847 AND 848 AND 849 AND 850 AND 851 AND 852 AND 853 AND 854 AND 855 AND 856 AND 857 AND 858 AND 859 AND 860 AND 861 AND 862 AND 863 AND 864 AND 865 AND 866 AND 867 AND 868 AND 869 AND 870 AND 871 AND 872 AND 873 AND 874 AND 875 AND 876 AND 877 AND 878 AND 879 AND 880 AND 881 AND 882 AND 883 AND 884 AND 885 AND 886 AND 887 AND 888 AND 889 AND 890 AND 891 AND 892 AND 893 AND 894 AND 895 AND 896 AND 897 AND 898 AND 899 AND 900 AND 901 AND 902 AND 903 AND 904 AND 905 AND 906 AND 907 AND 908 AND 909 AND 910 AND 911 AND 912 AND 913 AND 914 AND 915 AND 916 AND 917 AND 918 AND 919 AND 920 AND 921 AND 922 AND 923 AND 924 AND 925 AND 926 AND 927 AND 928 AND 929 AND 930 AND 931 AND 932 AND 933 AND 934 AND 935 AND 936 AND 937 AND 938 AND 939 AND 940 AND 941 AND 942 AND 943 AND 944 AND 945 AND 946 AND 947 AND 948 AND 949 AND 950 AND 951 AND 952 AND 953 AND 954 AND 955 AND 956 AND 957 AND 958 AND 959 AND 960 AND 961 AND 962 AND 963 AND 964 AND 965 AND 966 AND 967 AND 968 AND 969 AND 970 AND 971 AND 972 AND 973 AND 974 AND 975 AND 976 AND 977 AND 978 AND 979 AND 980 AND 981 AND 982 AND 983 AND 984 AND 985 AND 986 AND 987 AND 988 AND 989 AND 990 AND 991 AND 992 AND 993 AND 994 AND 995 AND 996 AND 997 AND 998 AND 999 AND 1000

STEPHEN F. WILLIAMS, ENTERPRISES, INC.
 A CALIFORNIA CORPORATION
 Stephen F. Williams
 STEPHEN F. WILLIAMS, PRESIDENT

STATE OF CALIFORNIA
 COUNTY OF Sacramento

ON THIS 21st DAY OF August, 1974, BEFORE ME, THE UNDERSIGNED, A NOTARY PUBLIC IN AND FOR SAID COUNTY AND STATE, PERSONALLY APPEARED STEPHEN F. WILLIAMS, KNOWN TO ME TO BE THE PRESIDENT OF STEPHEN F. WILLIAMS, ENTERPRISES, INC., THE CORPORATION WHOSE EXECUTED THE FOREGOING CERTIFICATE AND ACKNOWLEDGED TO ME THAT SAID CORPORATION EXECUTED THE SAID.

ACKNOWLEDGEMENT: CORPORATION
 THE TITLE INSURANCE AND TRUST COMPANY, FORMERLY CALIFORNIA PACIFIC TITLE COMPANY, AS TRUSTEE UNDER DEED OF TRUST RECORDED IN BOOK 504 OF OFFICIAL RECORDS, AT PAGE 271.
 John A. King
 VICE PRESIDENT

STATE OF CALIFORNIA
 COUNTY OF El Dorado

ON THIS 21st DAY OF August, 1974, BEFORE ME, THE UNDERSIGNED, A NOTARY PUBLIC IN AND FOR SAID COUNTY AND STATE, PERSONALLY APPEARED Raymond Vail & Associates AND John A. King KNOWN TO ME TO BE THE VICE PRESIDENT AND ASSISTANT SECRETARY, RESPECTIVELY OF TITLE INSURANCE AND TRUST COMPANY, THE CORPORATION THAT EXECUTED THE FOREGOING CERTIFICATE AND ACKNOWLEDGED TO ME THAT SAID CORPORATION EXECUTED THE SAME.

LYNNE C. THOMPSON
 Notary Public in and for said County and State

ACKNOWLEDGEMENT: CORPORATION
 THE INTER-COUNTY TITLE COMPANY, AS TRUSTEE UNDER DEEDS OF TRUST RECORDED IN BOOK 604 OF OFFICIAL RECORDS, PAGE 338

STATE OF CALIFORNIA
 COUNTY OF El Dorado

ON THIS 21st DAY OF August, 1974, BEFORE ME, THE UNDERSIGNED, A NOTARY PUBLIC IN AND FOR SAID COUNTY AND STATE, PERSONALLY APPEARED Raymond Vail & Associates KNOWN TO ME TO BE THE VICE PRESIDENT AND ASSISTANT SECRETARY OF INTER-COUNTY TITLE COMPANY, THE CORPORATION THAT EXECUTED THE FOREGOING CERTIFICATE AND ACKNOWLEDGED TO ME THAT SAID CORPORATION EXECUTED THE SAID.

ELSON RUPLEY
 Notary Public in and for said County and State

SURVEYOR'S CERTIFICATE:
 I, LYDIA C. PARKER, HEREBY CERTIFY THAT THE SURVEY AND FINAL MAP OF THIS SUBDIVISION WERE MADE UNDER MY DIRECTION IN MARCH, 1974, AND TRUE AND COMPLETE AS SHOWN, THAT THE MONUMENTS ARE OF THE CHARACTER AND OCCUPY THE POSITIONS INDICATED AND ARE SET, AND THAT SAID MONUMENTS ARE SUFFICIENT TO ENABLE THE SURVEY TO BE RETRACED.

COUNTY SURVEYOR'S CERTIFICATE:
 I, FRED S. O'BERRY, HEREBY CERTIFY THAT I HAVE EXAMINED THIS FINAL MAP, THAT IT IS SUBSTANTIALLY THE SAME AS THE TENTATIVE MAP AND CONDITIONS THAT IT IS TECHNICALLY CORRECTED AND THAT ALL PORTIONS OF THE SUBDIVISION MAP ACT AND ALL APPLICABLE COUNTY ORDINANCES HAVE BEEN COMPLIED WITH.

STATE OF CALIFORNIA
 COUNTY OF El Dorado

ON THIS 21st DAY OF August, 1974, BEFORE ME, THE UNDERSIGNED, A NOTARY PUBLIC IN AND FOR SAID COUNTY AND STATE, PERSONALLY APPEARED Raymond Vail & Associates AND John A. King KNOWN TO ME TO BE THE VICE PRESIDENT AND ASSISTANT SECRETARY, RESPECTIVELY OF TITLE INSURANCE AND TRUST COMPANY, THE CORPORATION THAT EXECUTED THE FOREGOING CERTIFICATE AND ACKNOWLEDGED TO ME THAT SAID CORPORATION EXECUTED THE SAME.

LYNNE C. THOMPSON
 Notary Public in and for said County and State

ACKNOWLEDGEMENT: CORPORATION
 THE INTER-COUNTY TITLE COMPANY, AS TRUSTEE UNDER DEEDS OF TRUST RECORDED IN BOOK 604 OF OFFICIAL RECORDS, PAGE 338

STATE OF CALIFORNIA
 COUNTY OF El Dorado

ON THIS 21st DAY OF August, 1974, BEFORE ME, THE UNDERSIGNED, A NOTARY PUBLIC IN AND FOR SAID COUNTY AND STATE, PERSONALLY APPEARED Raymond Vail & Associates KNOWN TO ME TO BE THE VICE PRESIDENT AND ASSISTANT SECRETARY OF INTER-COUNTY TITLE COMPANY, THE CORPORATION THAT EXECUTED THE FOREGOING CERTIFICATE AND ACKNOWLEDGED TO ME THAT SAID CORPORATION EXECUTED THE SAID.

ELSON RUPLEY
 Notary Public in and for said County and State

SURVEYOR'S CERTIFICATE:
 I, LYDIA C. PARKER, HEREBY CERTIFY THAT THE SURVEY AND FINAL MAP OF THIS SUBDIVISION WERE MADE UNDER MY DIRECTION IN MARCH, 1974, AND TRUE AND COMPLETE AS SHOWN, THAT THE MONUMENTS ARE OF THE CHARACTER AND OCCUPY THE POSITIONS INDICATED AND ARE SET, AND THAT SAID MONUMENTS ARE SUFFICIENT TO ENABLE THE SURVEY TO BE RETRACED.

COUNTY SURVEYOR'S CERTIFICATE:
 I, FRED S. O'BERRY, HEREBY CERTIFY THAT I HAVE EXAMINED THIS FINAL MAP, THAT IT IS SUBSTANTIALLY THE SAME AS THE TENTATIVE MAP AND CONDITIONS THAT IT IS TECHNICALLY CORRECTED AND THAT ALL PORTIONS OF THE SUBDIVISION MAP ACT AND ALL APPLICABLE COUNTY ORDINANCES HAVE BEEN COMPLIED WITH.

TAX COLLECTOR'S CERTIFICATE:
 I, C. A. STEVES, JR., HEREBY CERTIFY THAT THE RECORDS OF THIS OFFICE THERE ARE NO LIENS AGAINST THIS SUBDIVISION OR ANY PART THEREOF FOR UNPAID STATE, COUNTY, MUNICIPAL OR LOCAL TAXES OR SPECIAL ASSESSMENTS COLLECTED AS TAXES, EXCEPT TAXES ON SPECIAL ASSESSMENTS NOT YET PAYABLE. PROVIDED THAT THE FINAL MAP IS ACCEPTED FOR RECORD AND FILED PRIOR TO THE NEXT SUCCEEDING LIEN DATE.

DATE: August 21, 1974
 C. A. STEVES, JR.
 TAX COLLECTOR AND RECEPTION OFFICER,
 COUNTY OF EL DORADO, STATE OF CALIFORNIA

PLANNING DIRECTOR'S CERTIFICATE:
 I, BRUCE W. ROBINSON, HEREBY CERTIFY THAT THIS FINAL MAP CONFORMS SUBSTANTIALLY TO THE TENTATIVE MAP OF THIS SUBDIVISION APPROVED ON JANUARY 8, 1974 BY THE BOARD OF SUPERVISORS AND THAT ALL CONDITIONS IMPOSED UPON SAID APPROVAL HAVE BEEN SATISFIED.

BOARD OF SUPERVISOR'S CERTIFICATE:
 I, CHAS. A. KELLY, HEREBY CERTIFY THAT THE BOARD OF SUPERVISORS, BY ORDER APPROVED FOR PUBLIC USES THE STREETS AND OTHER PUBLIC WAYS AND EASEMENTS SHOWN HEREON AND OFFERED FOR DEDICATION.

CHAS. A. KELLY, CLERK OF THE BOARD OF SUPERVISORS, COUNTY OF EL DORADO, STATE OF CALIFORNIA

RECORDER'S CERTIFICATE:
 I, JAMES B. GREENEY, HEREBY CERTIFY THAT FIRST AMERICAN TITLE COMPANY OF THUMB, TITLE CERTIFICATE AND FINAL MAP WAS FILED WITH THIS OFFICE AND INSTRUMENT NO. 27220 ON August 21, 1974, AT EL DORADO, CALIFORNIA.

JAMES B. GREENEY
 COUNTY RECORDER, COUNTY OF EL DORADO, STATE OF CALIFORNIA

**PLAT OF
A RURAL SUBDIVISION
SLEEPY HOLLOW UNIT NO.2**

BEING A PORTION OF THE S.E.¼ OF SEC. 13 AND A PORTION OF THE N.E.¼ OF SEC. 24, T.10 N., R.9E., M.D.M. AND A PORTION OF THE S.W.¼ OF SEC. 18 AND A PORTION OF THE N.W.¼ OF SEC. 19, T.10N., R.10E., M.D.M. COUNTY OF EL DORADO, CALIFORNIA

MARCH, 1974

RAYMOND VAIL & ASSOCIATES

SHEET 2 OF 4 SHEETS

STEPHEN F WILLIAMS
ENTERPRISES INC
1160-139 OR

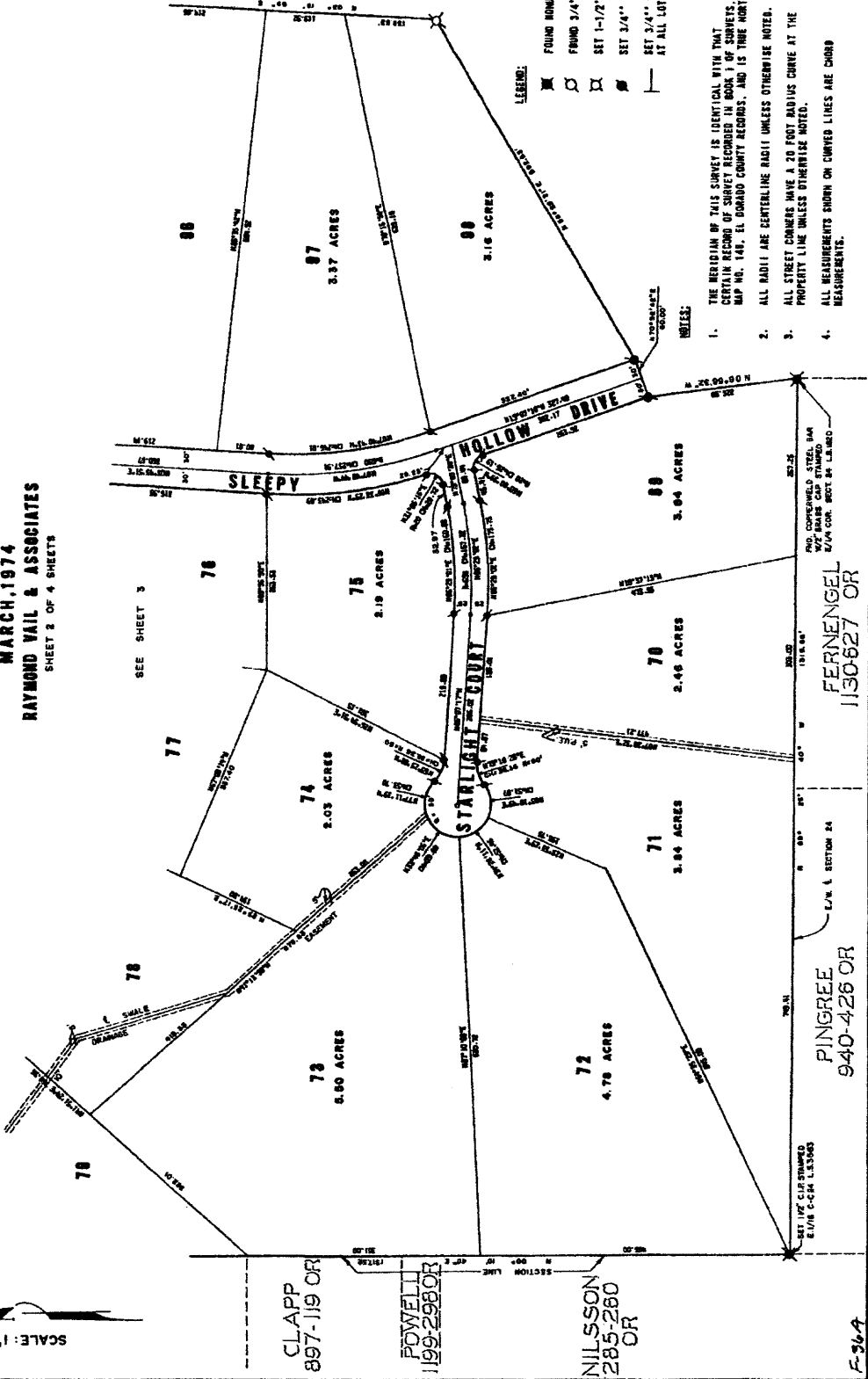
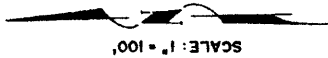

LEGEND:

- FOUND MONUMENT AS NOTED
- FROND 3/4" CAPPED IRON PIPE STAMPED RCE 9459
- SET 1-1/2" CAPPED IRON PIPE STAMPED LS 3583
- SET 3/4" CAPPED IRON PIPE STAMPED LS 3583
- SET 3/4" CAPPED IRON PIPE STAMPED LS 3583 AT ALL LOT CORNERS.

RECORDENCE:
R/S 1-148
S.D. 6-114

1. THE MERIDIAN OF THIS SURVEY IS IDENTICAL WITH THAT CERTAIN RECORD OF SURVEY RECORDED IN BOOK 1 OF SURVEYS, MAP NO. 148, EL DORADO COUNTY RECORDS, AND IS TRUE NORTH.
2. ALL RADII ARE CENTERLINE RADII UNLESS OTHERWISE NOTED.
3. ALL STREET CORNERS HAVE A 20 FOOT RADIUS CURVE AT THE PROPERTY LINE UNLESS OTHERWISE NOTED.
4. ALL MEASUREMENTS SHOWN ON CURVED LINES ARE CHORD MEASUREMENTS.

F-36A

F-36-A

F-36A

PLAT OF
A RURAL SUBDIVISION
SLEEPY HOLLOW UNIT NO. 2

BEING A PORTION OF THE S.E. 1/4 OF SEC. 13 AND A PORTION OF THE N.E. 1/4 OF SEC. 24, T.10 N., R.9E., M.D.M. AND A PORTION OF THE S.W. 1/4 OF SEC. 18 AND A PORTION OF THE N.W. 1/4 OF SEC. 19, T.10N., R.10E., M.D.M. COUNTY OF EL DORADO, CALIFORNIA

RAYMOND VAIL & ASSOCIATES
MARCH, 1974

SHEET 3 OF 4 SHEETS

STEPHEN F WILLIAMS
ENTERPRISES INC
1160 139 OR

NOTES:

1. THE MERIDIAN OF THIS SURVEY IS IDENTICAL WITH THAT CERTAIN RECORD OF SURVEY RECORDED IN BOOK 1 OF SURVEYS, MAP NO. 146, EL DORADO COUNTY RECORDS, AND IS TRUE NORTH.
2. ALL RADII ARE CENTERLINE RADII UNLESS OTHERWISE NOTED.
3. ALL STREET CORNERS HAVE A 20 FOOT RADIUS CURVE AT THE PROPERTY LINE UNLESS OTHERWISE NOTED.
4. ALL MEASUREMENTS SHOWN ON CURVED LINES ARE CHORD MEASUREMENTS.

SCALE: 1" = 100'

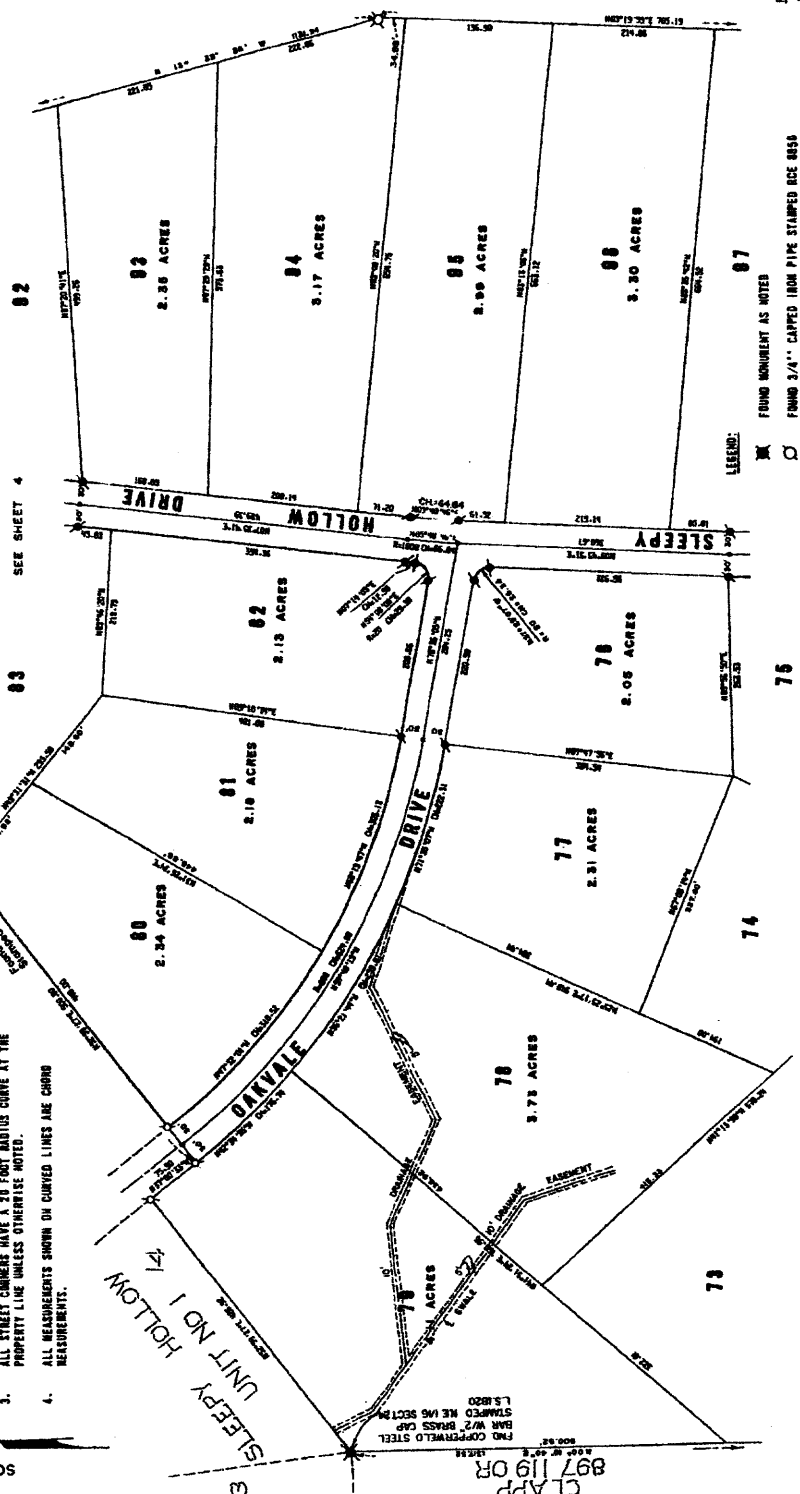

F-360

F-36-0

PLAT OF
A RURAL SUBDIVISION
SLEEPY HOLLOW UNIT NO. 2

BEING A PORTION OF THE S.E. 1/4 OF SEC. 13 AND A PORTION OF THE N.E. 1/4 OF SEC. 24, T.10 N., R.9E., M.D.M. AND A PORTION OF THE S.W. 1/4 OF SEC. 18 AND A PORTION OF THE N.W. 1/4 OF SEC. 19, T.10N., R.10E., M.D.M. COUNTY OF EL DORADO, CALIFORNIA

MARCH, 1974

STEPHEN F WILLIAMS
RAYMOND VAIL & ASSOCIATES
SHEET 4 OF 4 SHEETS
ENTERPRISES INC
1160 139 OR

SCALE: 1" = 100'

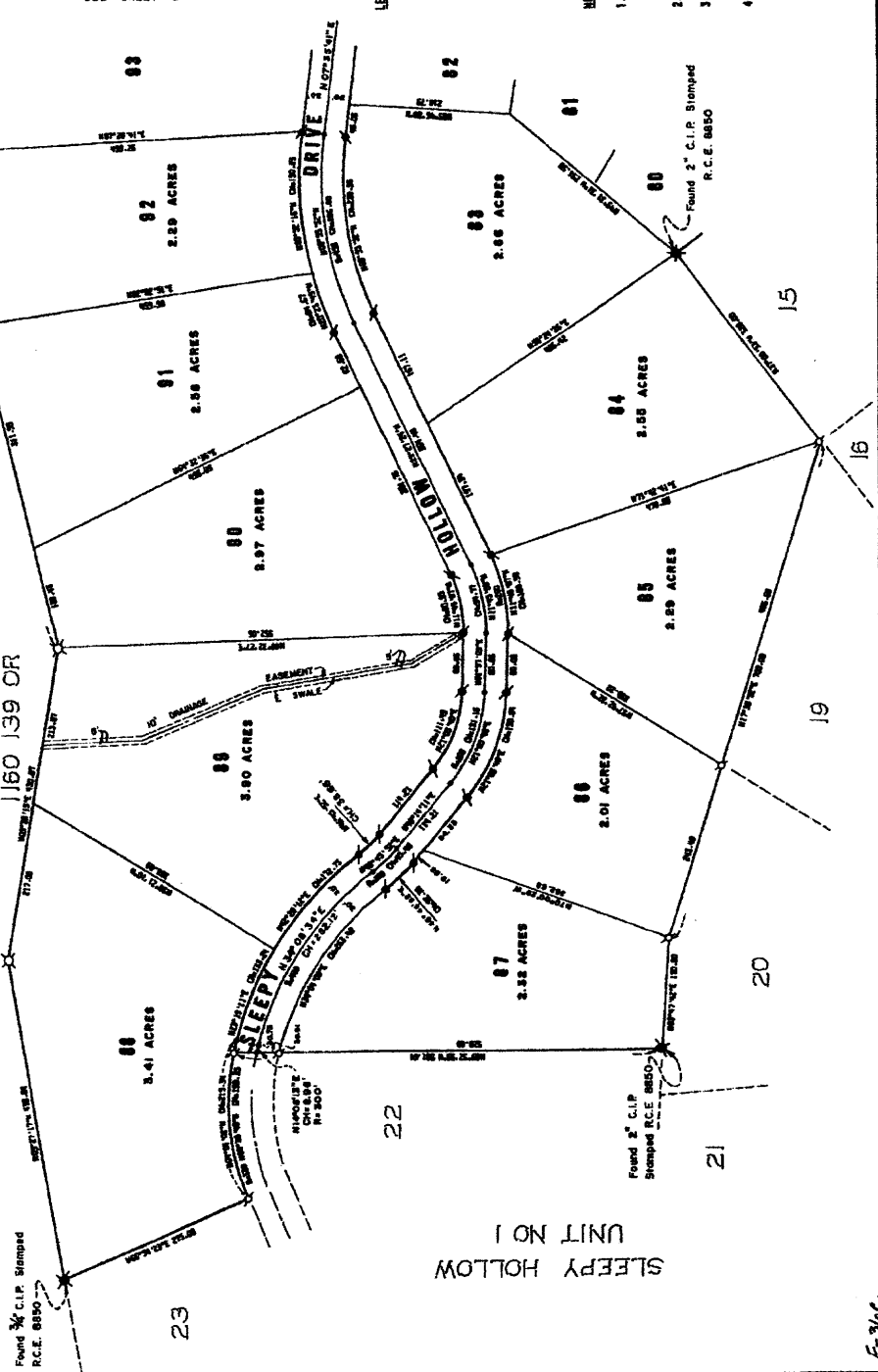

SEE SHEET 3

LEGEND:

- FOUND MONUMENT AS NOTED
- FOUND 3/4" CAPPED IRON PIPE STAMPED RCE 8850
- SET 1-1/2" CAPPED IRON PIPE STAMPED LS 3580
- SET 3/4" CAPPED IRON PIPE STAMPED LS 3582
- SET 3/4" CAPPED IRON PIPE STAMPED LS 3582 AT ALL LOT CORNERS.

NOTES:

1. THE MERIDIAN OF THIS SURVEY IS IDENTICAL WITH THAT OF THE CERTAIN RECORD OF SURVEY RECORDED IN BOOK 1 OF SURVEYS, MAP NO. 149, EL DORADO COUNTY RECORDS, AND IS TRUE NORTH.
2. ALL RADII ARE CENTERLINE RADII UNLESS OTHERWISE NOTED.
3. ALL STREET CORNERS HAVE A 20 FOOT RADIUS CURVE AT THE PROPERTY LINE UNLESS OTHERWISE NOTED.
4. ALL MEASUREMENTS SHOWN ON CURVED LINES ARE CHORD MEASUREMENTS.

REFERENCE:
R.S. 1-140
S.D. 2-114

F-36C

F-36-c

49-1

49-1

F-64

**PLAT OF
(A RURAL SUBDIVISION)
SLEEPY HOLLOW UNIT NO. 4
BEING A PORTION OF THE N. E. 1/4 OF SEC. 24, T. 10 N., R. 9E., M. D. M.
AND A PORTION OF THE W. 1/2 OF SEC. 19, T. 10N., R. 10 E., M. D. M.**

**COUNTY OF EL DORADO, CALIFORNIA
JULY, 1976
EL DORADO LAND SURVEY CO.
SHEET 1 OF 4 SHEETS**

OWNER'S CERTIFICATE:

THE UNDERSIGNED OWNER OF RECORD TITLE INTEREST HEREBY CONSENTS TO THE PREPARATION AND RECORDING OF THIS MAP, AND OFFERS FOR DEDICATION AND DOES HEREBY GRANT, FOR THE SPECIFIC PURPOSE AND TO THE SPECIFIC ENTITY, AS FOLLOWS:

1. TO THE COUNTY OF EL DORADO FOR ANY AND ALL PUBLIC USES, INCLUDING THE UNDERLYING FEE THERETO ON, OVER, AND ACROSS THOSE STRIPS OF LAND DESIGNATED SKYLINE DRIVE, SLEEPY HOLLOW DRIVE AND QUAIL COVE DRIVE, SUBJECT TO THE PROVISION THAT SAID DRIVES WILL NOT BE MAINTAINED OR IMPROVED BY THE COUNTY OF EL DORADO, THAT MAINTENANCE AND IMPROVEMENTS OF SAID DRIVES AND COURT WILL BE THE RESPONSIBILITY OF OWNERS OF THE LOTS WITHIN THIS SUBDIVISION ACTING THROUGH SLEEPY HOLLOW OWNER'S ASSOCIATION, A LEGAL ENTITY, APPROVED BY THE BOARD OF SUPERVISORS OF THE COUNTY OF EL DORADO, SAID ENTITY HAVING THE POWER OF ASSESSMENT.
2. TO THOSE CERTAIN UTILITY COMPANIES AND PUBLIC ENTITIES PROVIDING SERVICES TO SLEEPY HOLLOW UNIT NO. 4 FOR PUBLIC UTILITY EASEMENTS FOR WATER, GAS, SEWER AND DRAINAGE PIPES, CONDUITS AND DITCHES AND FOR UNDERGROUND WIRES AND CONDUITS FOR ELECTRICAL AND TELEPHONE SERVICES TOGETHER WITH ANY AND ALL APPURTENANCES THERETO OVER THOSE STRIPS OF LAND 20.00 FEET IN WIDTH CONTIGUOUS TO THE SIDELINES OF ALL DRIVES, OVER THOSE STRIPS OF LAND 5.00 FEET IN WIDTH CONTIGUOUS TO THE SIDELINES OF ALL LOTS AND OVER THOSE STRIPS OF LAND DESIGNATED AS "PUBLIC UTILITY EASEMENT" (PUE) SHOWN HEREON, TOGETHER WITH THE RIGHT TO TRIM OR REMOVE ONLY NECESSARY TREES, LIMBS, AND BRUSH

STEPHEN F. WILLIAMS ENTERPRISES, INC.
A CALIFORNIA CORPORATION

Stephen F. Williams
STEPHEN F. WILLIAMS, PRESIDENT

STATE OF CALIFORNIA
COUNTY OF SACRAMENTO

ON THIS 25th DAY of June, 1976, BEFORE ME, THE UNDERSIGNED, A NOTARY PUBLIC IN AND FOR SAID COUNTY AND STATE, PERSONALLY APPEARED STEPHEN F. WILLIAMS, KNOWN TO ME TO BE THE PRESIDENT OF STEPHEN F. WILLIAMS ENTERPRISES, INC., THE CORPORATION THAT EXECUTED THE FOREGOING CERTIFICATE AND ACKNOWLEDGED TO ME THAT SAID CORPORATION EXECUTED THE SAME.

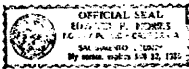

Stephen F. Williams
NOTARY PUBLIC IN AND FOR SAID COUNTY AND STATE

ACKNOWLEDGEMENT: CORPORATION

FIRST AMERICAN TITLE INSURANCE COMPANY, A CALIFORNIA CORPORATION, AS TRUSTEE UNDER DEED OF TRUST RECORDED IN BOOK 1160 OF OFFICIAL RECORDS, AT PAGE 127

Ray L. Reed *Neil L. Powell*
VICE PRESIDENT ASSISTANT SECRETARY
STATE OF CALIFORNIA 355
COUNTY OF SACRAMENTO

ON THIS 29th DATE OF JUNE, 1976, BEFORE ME, THE UNDERSIGNED, A NOTARY PUBLIC IN AND FOR SAID COUNTY AND STATE, PERSONALLY APPEARED *Ray L. Reed* AND *Neil L. Powell*, KNOWN TO ME TO BE THE VICE PRESIDENT AND ASSISTANT SECRETARY, RESPECTIVELY OF FIRST AMERICAN TITLE INSURANCE COMPANY, THE CORPORATION THAT EXECUTED THE FOREGOING CERTIFICATE AND ACKNOWLEDGED TO ME THAT SAID CORPORATION EXECUTED THE SAME.

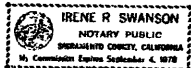

Irene R. Swanson
NOTARY PUBLIC IN AND FOR SAID COUNTY AND STATE

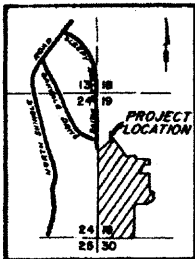

SURVEYOR'S CERTIFICATE:

I, WAYNE C. SMART, HEREBY CERTIFY THAT THE SURVEY AND FINAL MAP OF THIS SUBDIVISION WERE MADE UNDER MY DIRECTION IN JUNE 1976 AND ARE TRUE AND COMPLETE AS SHOWN, THAT THE MONUMENTS ARE OF THE CHARACTER AND OCCUPY THE POSITIONS INDICATED AND ARE SUFFICIENT TO ENABLE THE SURVEY TO BE RETRACED.



Wayne C. Smart
WAYNE C. SMART
LICENSED LAND SURVEYOR
STATE OF CALIFORNIA NO. 4130

COUNTY SURVEYOR'S CERTIFICATE:

I, FRED G. DUBERRY, HEREBY CERTIFY THAT I HAVE EXAMINED THIS FINAL MAP, THAT IT IS SUBSTANTIALLY THE SAME AS THE TENTATIVE MAP OF THIS SUBDIVISION APPROVED ON JANUARY 8, 1974, BY THE BOARD OF SUPERVISORS, THAT IT IS TECHNICALLY CORRECT, AND THAT ALL PROVISIONS OF THE SUBDIVISION MAP ACT AND ALL APPLICABLE COUNTY ORDINANCES HAVE BEEN COMPLIED WITH.



Fred G. Duberry
FRED G. DUBERRY, L.S. 2403
COUNTY SURVEYOR, COUNTY OF EL DORADO

TAX COLLECTOR'S CERTIFICATE:

I, E.R. FERGUSON, HEREBY CERTIFY THAT, ACCORDING TO THE RECORDS OF THIS OFFICE, THERE ARE NO LIENS AGAINST THIS SUBDIVISION OF ANY PARTY THEREOF FOR UNPAID STATE, COUNTY, MUNICIPAL OR LOCAL TAXES OR SPECIAL ASSESSMENTS COLLECTED AS TAXES, EXCEPT TAXES OR SPECIAL ASSESSMENTS NOT YET PAYABLE, PROVIDED THAT THE FINAL MAP IS ACCEPTED FOR RECORD AND FILED PRIOR TO THE NEXT SUCCEEDING LIEN DATE.

DATE: June 30, 1976

E. R. Ferguson
E. R. FERGUSON, Treasurer - Tax Collector
TAX COLLECTOR AND REDEMPTION OFFICER,
COUNTY OF EL DORADO, STATE OF CALIFORNIA

PLANNING DIRECTOR'S CERTIFICATE:

I, KENNETH L. MILAM, HEREBY CERTIFY THAT THIS FINAL MAP CONFORMS SUBSTANTIALLY TO THE TENTATIVE MAP OF THIS SUBDIVISION APPROVED ON JANUARY 8, 1974 BY THE BOARD OF SUPERVISORS AND THAT ALL CONDITIONS IMPOSED UPON SAID APPROVAL HAVE BEEN SATISFIED.

Kenneth L. Milam
KENNETH L. MILAM, PLANNING DIRECTOR,
COUNTY OF EL DORADO,
STATE OF CALIFORNIA

BOARD OF SUPERVISORS' CERTIFICATE:

I, CARL A. KELLY, HEREBY CERTIFY THAT THE BOARD OF SUPERVISORS, BY ORDER ADOPTED JULY 6th 1976, APPROVED THE FINAL MAP OF THIS SUBDIVISION AND ACCEPTED FOR PUBLIC USES THE STREETS AND OTHER PUBLIC MAYS AND EASEMENTS SHOWN HEREON AND OFFERED FOR DEDICATION.

CARL A. KELLY
COUNTY CLERK AND EX-OFFICIO CLERK OF
THE BOARD OF SUPERVISORS, COUNTY OF
EL DORADO, STATE OF CALIFORNIA

BY: *Carl A. Kelly*
DEPUTY

RECORDER'S CERTIFICATE:

I, JAMES W. SWEENEY, HEREBY CERTIFY THAT FIRST AMERICAN TITLE INSURANCE COMPANY TITLE CERTIFICATE NO. 22439 WAS FILED WITH THIS OFFICE AND THAT THIS FINAL MAP WAS ACCEPTED FOR RECORD AND FILED IN MAP BOOK F, PAGE 64, DOCUMENT NO. 22439 ON July 7, 1976, AT 5:30 P.M. PAST 9 O'CLOCK P.M.

James W. Sweeney
COUNTY RECORDER, COUNTY OF EL DORADO,
STATE OF CALIFORNIA

BY: *James W. Sweeney*
DEPUTY

F-64

E-244

F-64A

F-64A

F-64A

**PLAT OF
(A RURAL SUBDIVISION)
SLEEPY HOLLOW UNIT NO. 4
BEING A PORTION OF THE N. E. 1/4 OF SEC. 24, T. 10 N., R. 9 E., M. D. M.
AND A PORTION OF THE W. 1/2 OF SEC. 19, T. 10 N., R. 10 E., M. D. M.**

**COUNTY OF EL DORADO, CALIFORNIA
SCALE 1" = 100' JULY, 1978
EL DORADO LAND SURVEY CO.
SHEET 2 OF 4 SHEETS**

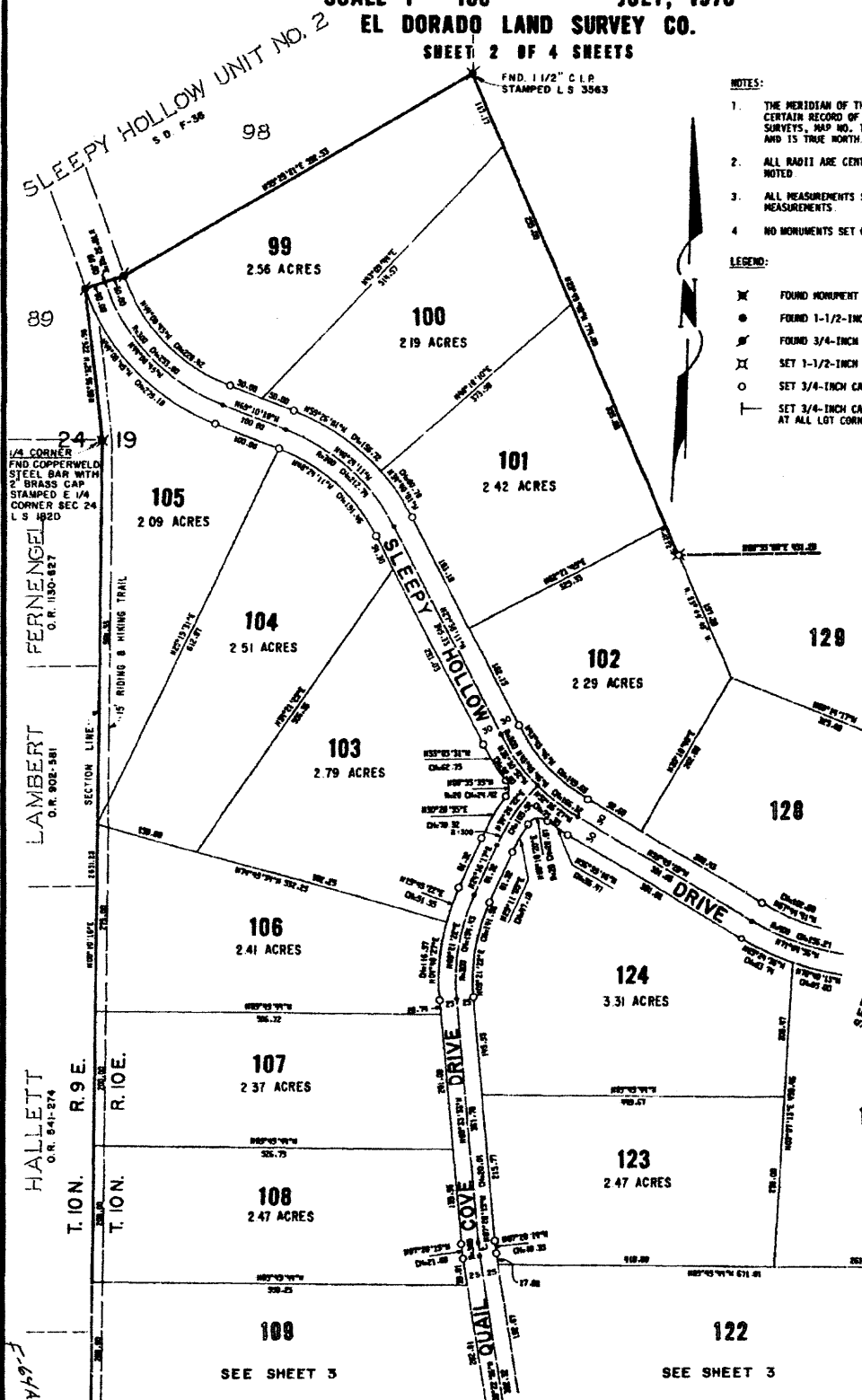

- NOTES:**
1. THE MERIDIAN OF THIS SURVEY IS IDENTICAL WITH THAT CERTAIN RECORD OF SURVEY RECORDED IN BOOK 1 OF SURVEYS, MAP NO. 149, EL DORADO COUNTY RECORDS, AND IS TRUE NORTH.
 2. ALL RADII ARE CENTERLINE RADII UNLESS OTHERWISE NOTED.
 3. ALL MEASUREMENTS SHOWN ON CURVED LINES ARE CHORD MEASUREMENTS.
 4. NO MONUMENTS SET ON STREET CENTERLINES.

- LEGEND:**
- ⊗ FOUND MONUMENT AS NOTED.
 - FOUND 1-1/2-INCH CAPPED IRON PIPE STAMPED LS 3332.
 - ⊙ FOUND 3/4-INCH CAPPED IRON PIPE STAMPED LS 3563.
 - ⊗ SET 1-1/2-INCH CAPPED IRON PIPE STAMPED LS 4130.
 - SET 3/4-INCH CAPPED IRON PIPE STAMPED LS 4130.
 - ⊔ SET 3/4-INCH CAPPED IRON PIPE STAMPED LS 4130 AT ALL LOT CORNERS.

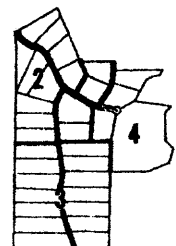

SHEET INDEX

REFERENCE	
RS	1-149
SD	E-114
RS	1-106
PN	1-163
PN	5-17
PN	5-79
PN	8-30
PN	8-62
SD	F-36

1/4 CORNER
FND COPPERWELD
STEEL BAR WITH
2" BRASS CAP
STAMPED E 1/4
CORNER SEC 24
L S 182D

FERNENGE
O.R. 1130-827

LAMBERT
O.R. 802-381

HALLETT
O.R. 841-274

SEE SHEET 3

SEE SHEET 4

SEE SHEET 3

8-493

F-643

**PLAT OF
(A RURAL SUBDIVISION)
SLEEPY HOLLOW UNIT NO. 4**
BEING A PORTION OF THE N. E. 1/4 OF SEC. 24, T. 10 N., R. 9 E., M. D. M.
AND A PORTION OF THE W. 1/2 OF SEC. 19, T. 10 N., R. 10 E., M. D. M.

COUNTY OF EL DORADO, CALIFORNIA
SCALE 1" = 100' **JULY, 1976**
EL DORADO LAND SURVEY CO.

SHEET 3 OF 4 SHEETS

LEGEND:

NOTES:

- 1 THE MERIDIAN OF THIS SURVEY IS IDENTICAL WITH THAT CERTAIN RECORD OF SURVEY RECORDED IN BOOK 1 OF SURVEYS, MAP NO. 149, EL DORADO COUNTY RECORDS, AND IS TRUE NORTH
- 2 ALL RADII ARE CENTERLINE RADII UNLESS OTHERWISE NOTED
- 3 ALL MEASUREMENTS SHOWN ON CURVED LINES ARE CHORD MEASUREMENTS
- 4 NO MONUMENTS SET ON STREET CENTERLINES

- ✕ FOUND MONUMENT AS NOTED
- FOUND 1-1/2-INCH CAPPED IRON PIPE STAMPED LS 3332
- ✱ FOUND 3/4-INCH CAPPED IRON PIPE STAMPED LS 3563
- ✱ SET 1-1/2-INCH CAPPED IRON PIPE STAMPED LS 4130
- SET 3/4-INCH CAPPED IRON PIPE STAMPED LS 4130
- SET 3/4-INCH CAPPED IRON PIPE STAMPED LS 4130 AT ALL LOT CORNERS.

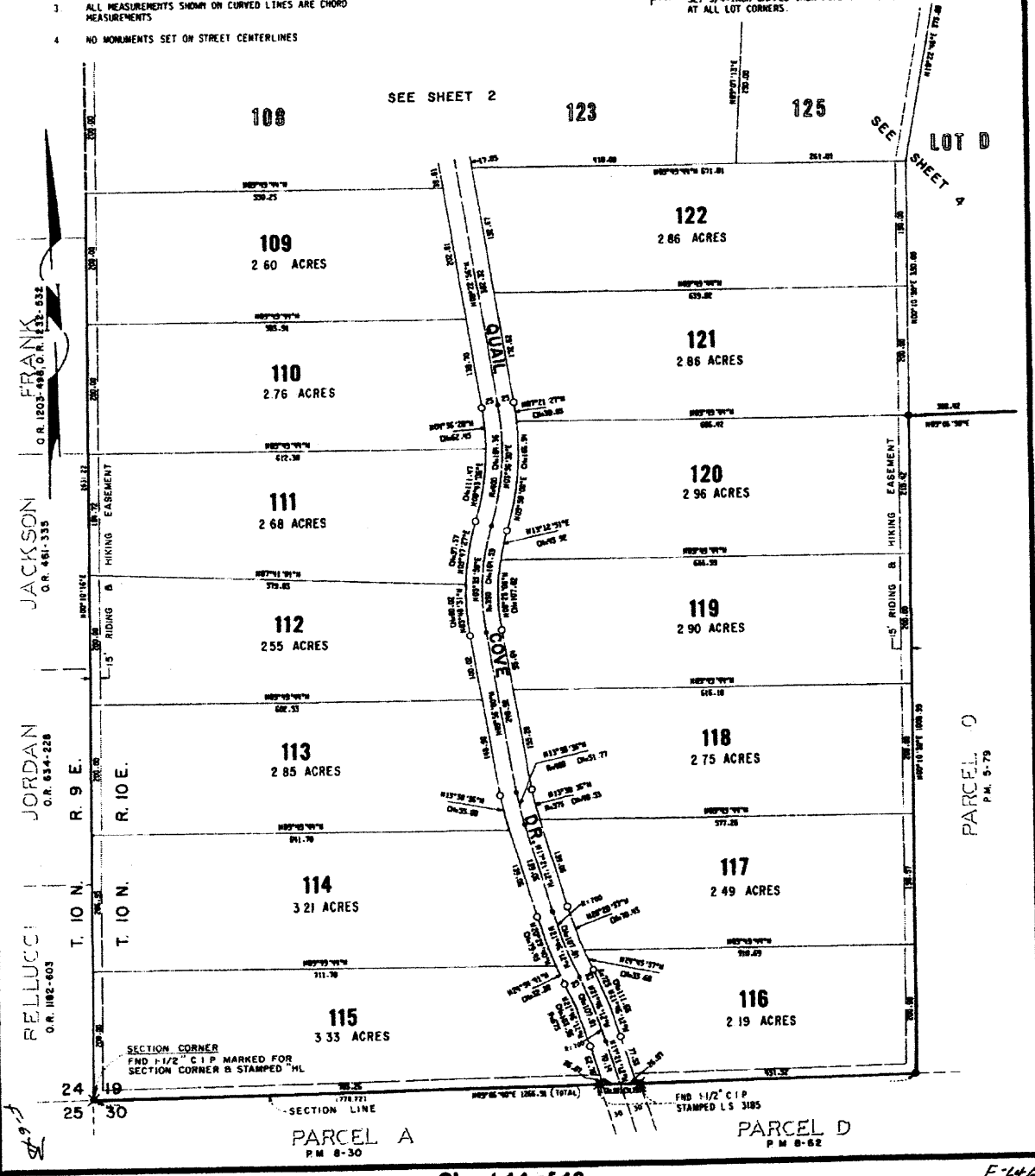

JACKSON
O.R. 1203-488, O.R. 143-332

JORDAN
O.R. 634-228

RELUCCI
O.R. 1162-603

RELUCCI
O.R. 1162-603

RELUCCI
O.R. 1162-603

F-643

PARCEL A P.M. 8-30

PARCEL D P.M. 8-62

2-49-k

F-648

PLAT OF
(A RURAL SUBDIVISION)
SLEEPY HOLLOW UNIT NO. 4
 BEING A PORTION OF THE N. E. ¼ OF SEC. 24, T. 10 N., R. 9E., M. D. M.
 AND A PORTION OF THE W. ½ OF SEC. 19, T. 10N., R. 10 E., M. D. M.

COUNTY OF EL DORADO, CALIFORNIA
SCALE 1" = 100' JULY, 1976
EL DORADO LAND SURVEY CO.

SHEET 4 OF 4 SHEETS

LEGEND:

- ✕ FOUND MONUMENT AS NOTED
- FOUND 1-1/2-INCH CAPPED IRON PIPE STAMPED LS 3332
- FOUND 3/4-INCH CAPPED IRON PIPE STAMPED LS 3563
- ⊠ SET 1-1/2-INCH CAPPED IRON PIPE STAMPED LS 4130
- SET 3/4-INCH CAPPED IRON PIPE STAMPED LS 4130
- └ SET 3/4-INCH CAPPED IRON PIPE STAMPED LS 4130 AT ALL LOT CORNERS.

NOTES:

- 1 THE MERIDIAN OF THIS SURVEY IS IDENTICAL WITH THAT CERTAIN RECORD OF SURVEY RECORDED IN BOOK 1 OF SURVEYS, MAP NO. 149, EL DORADO COUNTY RECORDS, AND IS TRUE NORTH
- 2 ALL RADII ARE CENTERLINE RADII UNLESS OTHERWISE NOTED
- 3 ALL MEASUREMENTS SHOWN ON CURVED LINES ARE CHORD MEASUREMENTS
- 4 NO MONUMENTS SET ON STREET CENTERLINE

STEPHEN F WILLIAMS
 ENTERPRISES INC.
 O R 1160-139

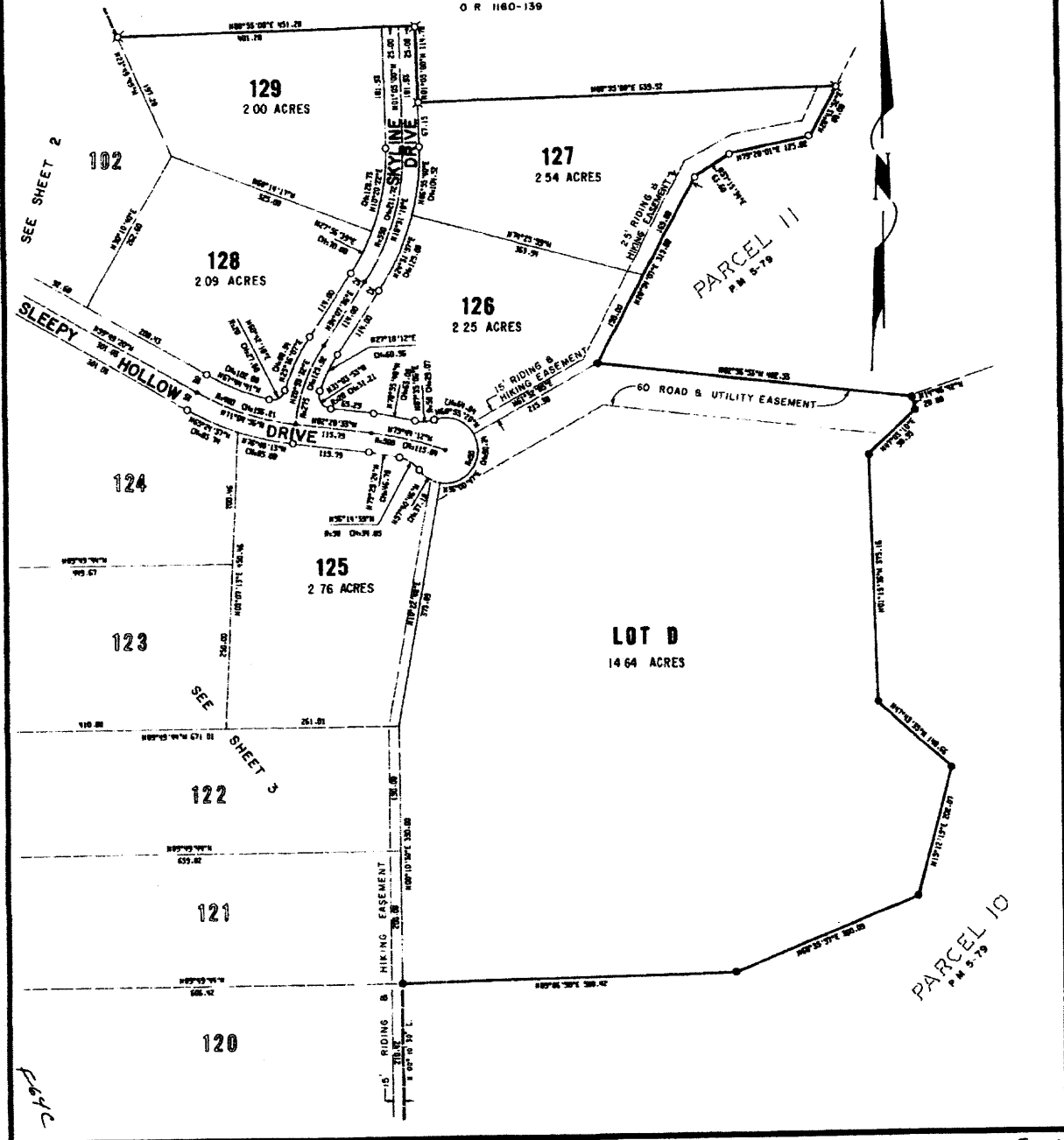

ES-1

F-83

PLAT OF
 A RURAL SUBDIVISION
SLEEPY HOLLOW UNIT NO. 5
 PORTIONS OF THE S.W. ¼ OF SECTION 18, AND OF
 THE N.W. ¼ OF SECTION 19, T.10N., R.10E., M.D.M.

COUNTY OF EL DORADO, CALIFORNIA
 SEPTEMBER, 1977

EL DORADO LAND SURVEY CO.
 SHEET 1 OF 4 SHEETS

OWNER'S CERTIFICATE

THE UNDERSIGNED, OWNERS OF RECORD TITLE INTEREST, HEREBY CONSENT TO THE PREPARATION AND RECORDING OF THIS MAP, AND HEREBY MAKE AN IRREVOCABLE OFFER OF DEDICATION TO THE COUNTY OF EL DORADO OF DEERWOOD DRIVE FOR ANY AND ALL PUBLIC PURPOSES, SUBJECT TO THE PROVISION THAT DEERWOOD DRIVE WILL NOT BE MAINTAINED OR IMPROVED BY THE COUNTY OF EL DORADO. MAINTENANCE AND IMPROVEMENTS OF SAID DRIVE WILL BE THE RESPONSIBILITY OF THE OWNERS OF THE LOTS WITHIN THIS SUBDIVISION ACTING THROUGH SLEEPY HOLLOW OWNER'S ASSOCIATION, A LEGAL ENTITY, APPROVED BY THE BOARD OF SUPERVISORS OF THE COUNTY OF EL DORADO, SAID ENTITY HAVING THE POWER OF ASSESSMENT.

THE UNDERSIGNED ALSO OFFER FOR DEDICATION AND DO HEREBY DEDICATE TO THOSE CERTAIN UTILITY COMPANIES AND PUBLIC ENTITIES WHO WILL PROVIDE SERVICES TO THIS SUBDIVISION THE FOLLOWING:

1. THE DRIVES SHOWN HEREON AS A PUBLIC UTILITY EASEMENT.
2. THE FRONT 20 FEET OF ALL LOTS OF THIS SUBDIVISION AS PUBLIC UTILITY EASEMENTS TOGETHER WITH 10 FEET ALONG ALL SIDE LOT LINES, FOR POLES, GUY WIRES, ANCHORS, OVERHEAD AND UNDERGROUND WIRES AND CONDUITS, WITH THE RIGHT TO TRIM AND REMOVE TREES, TREE LIMBS AND BRUSH THEREON, TOGETHER WITH OTHER PUBLIC UTILITY EASEMENTS AS MAY BE SHOWN ON THIS MAP.

STEPHEN F. WILLIAMS ENTERPRISES, INC.
 A CALIFORNIA CORPORATION

Stephen F. Williams
 STEPHEN F. WILLIAMS, PRESIDENT

STATE OF CALIFORNIA
 COUNTY OF San Diego

ON THIS 10th DAY OF April, 1977, BEFORE ME, THE UNDERSIGNED, A NOTARY PUBLIC IN AND FOR SAID COUNTY AND STATE, PERSONALLY APPEARED STEPHEN F. WILLIAMS, KNOWN TO BE TO BE THE PRESIDENT OF STEPHEN F. WILLIAMS ENTERPRISES, INC., THE CORPORATION THAT EXECUTED THE FOREGOING CERTIFICATE AND ACKNOWLEDGED TO ME THAT SAID CORPORATION EXECUTED THE SAME

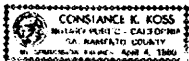

Constance K. Koss
 NOTARY PUBLIC IN AND FOR SAID
 COUNTY AND STATE

SURVEYOR'S CERTIFICATE:

I, WAYNE C. SMART, HEREBY CERTIFY THAT THE SURVEY AND FINAL MAP OF THIS SUBDIVISION WERE MADE UNDER MY DIRECTION IN MAY 1978 AND ARE TRUE AND COMPLETE AS SHOWN, THAT THE MONUMENTS ARE OF THE CHARACTER AND OCCUPY THE POSITIONS INDICATED AND ARE SUFFICIENT TO ENABLE THE SURVEY TO BE RETRACED.



Wayne C. Smart
 WAYNE C. SMART
 LICENSED LAND SURVEYOR
 STATE OF CALIFORNIA NO. 4130

COUNTY SURVEYOR'S CERTIFICATE:

I, FRED G. DEBERRY, HEREBY CERTIFY THAT I HAVE EXAMINED THIS FINAL MAP, THAT IT IS SUBSTANTIALLY THE SAME AS THE TENTATIVE MAP OF THIS SUBDIVISION APPROVED ON ~~November 22, 1976~~ BY THE BOARD OF SUPERVISORS, THAT IT IS TECHNICALLY CORRECT, AND THAT ALL PROVISIONS OF THE SUBDIVISION MAP ACT AND ALL APPLICABLE COUNTY ORDINANCES HAVE BEEN COMPLIED WITH.



Fred G. Deberry
 FRED G. DEBERRY, LS 2403
 COUNTY SURVEYOR, COUNTY OF EL DORADO

TAX COLLECTOR'S CERTIFICATE:

I, E. R. FERGUSON, HEREBY CERTIFY THAT, ACCORDING TO THE RECORDS OF THIS OFFICE, THERE ARE NO LIENS AGAINST THIS SUBDIVISION OF ANY PART THEREOF FOR UNPAID STATE, COUNTY, MUNICIPAL OR LOCAL TAXES OR SPECIAL ASSESSMENTS COLLECTED AS TAXES, EXCEPT TAXES OR SPECIAL ASSESSMENTS NOT YET PAYABLE, PROVIDED THAT THE FINAL MAP IS ACCEPTED FOR RECORD AND FILED PRIOR TO THE NEXT SUCCEEDING LITEN DATE.

DATE: April 11, 1977

E. R. Ferguson
 E. R. FERGUSON, Tax Collector
 COUNTY OF CALIFORNIA

PLANNING DIRECTOR'S CERTIFICATE:

I, KENNETH L. MILAN, HEREBY CERTIFY THAT THIS FINAL MAP CONFORMS SUBSTANTIALLY TO THE TENTATIVE MAP OF THIS SUBDIVISION APPROVED ON ~~November 22, 1976~~ BY THE BOARD OF SUPERVISORS AND THAT ALL CONDITIONS IMPOSED UPON SAID APPROVAL HAVE BEEN SATISFIED.

Kenneth L. Milan
 PLANNING DIRECTOR, COUNTY OF
 EL DORADO, STATE OF CALIFORNIA

BOARD OF SUPERVISOR'S CERTIFICATE:

I, CARL A. KELLY, HEREBY CERTIFY THAT THE BOARD OF SUPERVISORS, BY ORDER ADOPTED April 16, 1977 APPROVED THE FINAL MAP OF THIS SUBDIVISION AND ACCEPTED FOR PUBLIC USES GREEN VALLEY ROAD AS SHOWN HEREON AND OFFERED FOR DEDICATION, AND REJECTED THE OFFER OF DEDICATION TO THE COUNTY OF EL DORADO OF DEERWOOD DRIVE.

Carl A. Kelly
 CARL A. KELLY
 COUNTY CLERK AND EX-OFFICIO CLERK
 OF THE BOARD OF SUPERVISORS
 COUNTY OF EL DORADO, CALIFORNIA
 By: *Charles M. Henry*
 Henry

RECORDER'S CERTIFICATE:

I, JAMES W. SWEENEY, HEREBY CERTIFY THAT FIRST AMERICAN TITLE INSURANCE COMPANY TITLE CERTIFICATE NO. 49423 WAS FILED WITH THIS OFFICE AND THAT THIS FINAL MAP WAS ACCEPTED FOR RECORD AND FILED IN MAP BOOK F, PAGE 83, DOCUMENT NO. 24519 ON July 11, 1978 AT 12 MIN. PAST 2 O'CLOCK P.M.

James W. Sweeney
 JAMES W. SWEENEY
 COUNTY RECORDER, COUNTY OF
 EL DORADO, STATE OF CALIFORNIA
 By: *Charles M. Henry*
 DEPUTY

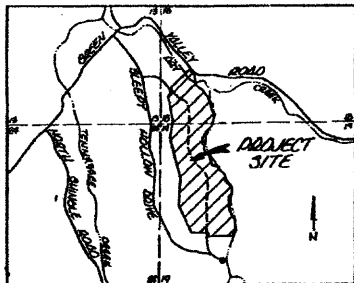

VICINITY MAP
 SCALE 1"=2000'

F-83

PLAT OF
A RURAL SUBDIVISION
SLEEPY HOLLOW UNIT NO. 5
PORTIONS OF THE S.W. ¼ OF SECTION 18, AND OF
THE N.W. ¼ OF SECTION 19, T.10N., R.10E., M.D.M.

COUNTY OF EL DORADO, CALIFORNIA
SEPTEMBER, 1977 SCALE: 1"=100'
EL DORADO LAND SURVEY CO.
SHEET 2 OF 4 SHEETS

SHEET LAYOUT
SCALE 1"=1000'

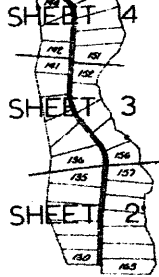

NOTES:

1. THE MERIDIAN OF THIS SURVEY IS IDENTICAL WITH THAT CERTAIN RECORD OF SURVEY RECORDED IN BOOK 1 OF SURVEYS, MAP NO. 149, EL DORADO COUNTY RECORDS, AND IS TRUE NORTH.
2. ALL RADII ARE CENTERLINE RADII UNLESS OTHERWISE NOTED
3. NO MONUMENTS SET ON STREET CENTERLINES.

LEGEND:

- FOUND MONUMENT AS NOTED.
- FOUND 1-1/2-INCH CAPPED IRON PIPE STAMPED LS 4130
- FOUND 3/4-INCH CAPPED IRON PIPE STAMPED RCE 8650.
- SET 1-1/2-INCH CAPPED IRON PIPE STAMPED LS 4130.
- SET 3/4-INCH CAPPED IRON PIPE STAMPED LS 4130.
- SET 3/4-INCH CAPPED IRON PIPE STAMPED LS 4130 AT ALL REAR LOT CORNERS.

SLEEPY HOLLOW UNIT NO. 2

ROUND 1 1/2" C.I.P. STAMPED LS 4130

15' RIGHTS & WALKING EASEMENT

15' RIGHTS & WALKING EASEMENT

15' RIGHTS & WALKING EASEMENT

15' RIGHTS & WALKING EASEMENT

15' RIGHTS & WALKING EASEMENT

15' RIGHTS & WALKING EASEMENT

15' RIGHTS & WALKING EASEMENT

15' RIGHTS & WALKING EASEMENT

15' RIGHTS & WALKING EASEMENT

SEE SHEET 3

REFERENCE

RS	1-149
SD	E-114
RS	1-106
PH	1-163
PH	5-17
PH	5-79
PH	8-30
PH	8-62
F-36	
F-64	
11-150	

SLEEPY HOLLOW UNIT NO. 4
(SD F-64)

EXISTING ACCESSOR'S TRACEL No 219-02-1 & 319-02-10

PLAT OF
 A RURAL SUBDIVISION
SLEEPY HOLLOW UNIT NO. 5
 PORTION OF THE S.W. ¼ OF SECTION 18, AND OF
 THE N.W. ¼ OF SECTION 19, T.10N., R.10E., M.D.M.

COUNTY OF EL DORADO, CALIFORNIA
 SEPTEMBER, 1977 SCALE: 1"=100'
 EL DORADO LAND SURVEY CO.
 SHEET 4 OF 4 SHEETS

F-83C

SLEEPY HOLLOW UNIT NO. 1
 SD E-114

SLEEPY HOLLOW UNIT NO. 2
 SD F-36

SLEEPY HOLLOW UNIT NO. 3
 SD F-08

NOTES:

1. THE MERIDIAN OF THIS SURVEY IS IDENTICAL WITH THAT CERTAIN RECORD OF SURVEY RECORDED IN BOOK 1 OF SURVEYS, MAP NO 149, EL DORADO COUNTY RECORDS, AND IS TRUE NORTH.
2. ALL RADII ARE CENTERLINE RADII UNLESS OTHERWISE NOTED
3. NO MONUMENTS SET ON STREET CENTERLINES.

LEGEND:

- ✕ FOUND MONUMENT AS NOTED.
- FOUND 1-1/2-INCH CAPPED IRON PIPE STAMPED LS 4130.
- FOUND 3/4-INCH CAPPED IRON PIPE STAMPED RCE 0050
- ⊗ SET 1-1/2-INCH CAPPED IRON PIPE STAMPED LS 4130
- SET 3/4-INCH CAPPED IRON PIPE STAMPED LS 4130
- ⊥ SET 3/4-INCH CAPPED IRON PIPE STAMPED LS 4130 AT ALL REAR LOT CORNERS.

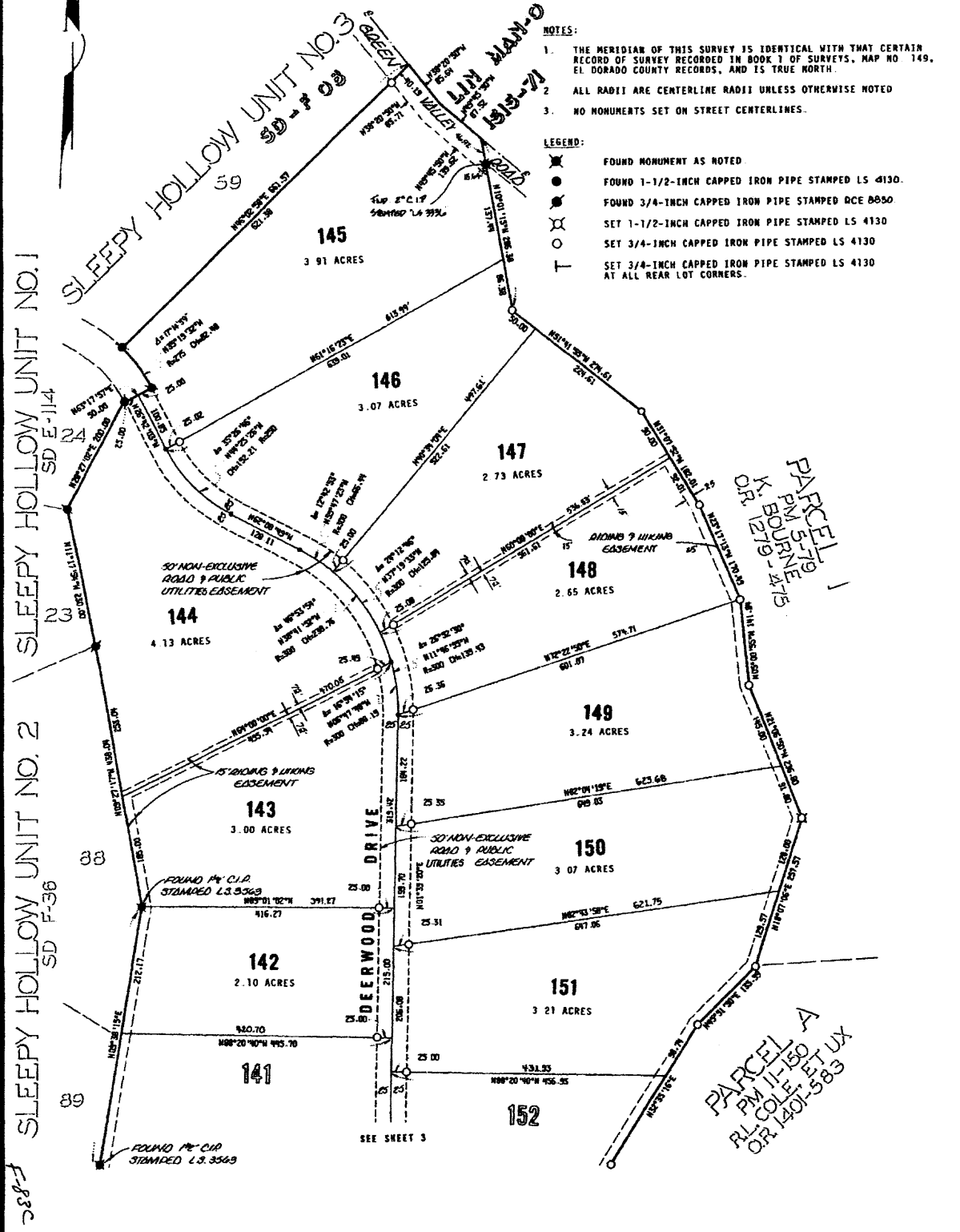

F-83C

EXHIBIT B SHEET 4 OF 4 SHEETS

EXHIBIT C
PLAT OF EXCEPTION
A PORTION THE SE 1/4 OF SECTION 13, T. 10 N., R. 9 E., M.D.M.
BEING A PORTION OF SLEEPY HOLLOW DRIVE
COUNTY OF EL DORADO, CALIFORNIA
GENE E. THORNE & ASSOCIATES, INC.

LEGEND:

- COMPUTATION POINT
- P.U.E. PUBLIC UTILITIES EASEMENT
- Ⓝ CURVE NUMBER, SEE CURVE DATA TABLE
- ▨ HATCHED AREA INDICATES EXCEPTION AREA

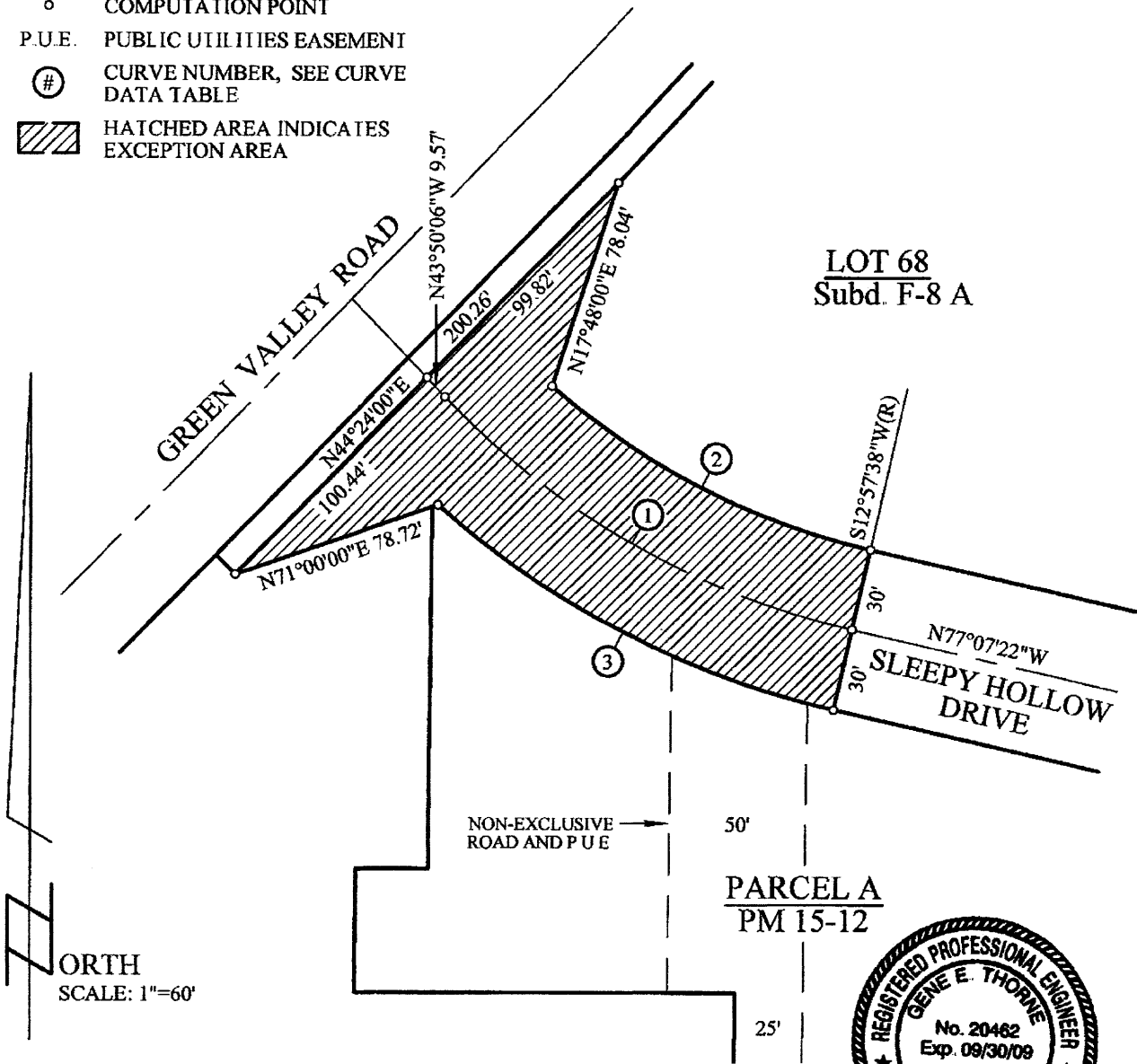

CURVE DATA TABLE			
CURVE	CHORD		RADIUS
1	N60°28'44"W	171.85'	300.00'
2	N63°04'27"W	131.08'	270.00'
3	N62°47'20"W	163.40'	330.00'



Gene E. Thorne
 GENE E THORNE RCE 20462
 REG EXP DATE: 09/30/09

EXHIBIT D
PLAT OF EXCEPTION
 A PORTION THE SE 1/4 OF SECTION 13, T. 10 N., R. 9 E., M.D.M.
 BEING A PORTION OF OAKVALE DRIVE
 COUNTY OF EL DORADO, CALIFORNIA
 GENE E. THORNE & ASSOCIATES, INC.

LEGEND:

- COMPUTATION POINT
- ⊕ CURVE NUMBER, SEE CURVE DATA TABLE.
- ▨ HATCHED AREA INDICATES EXCEPTION AREA.

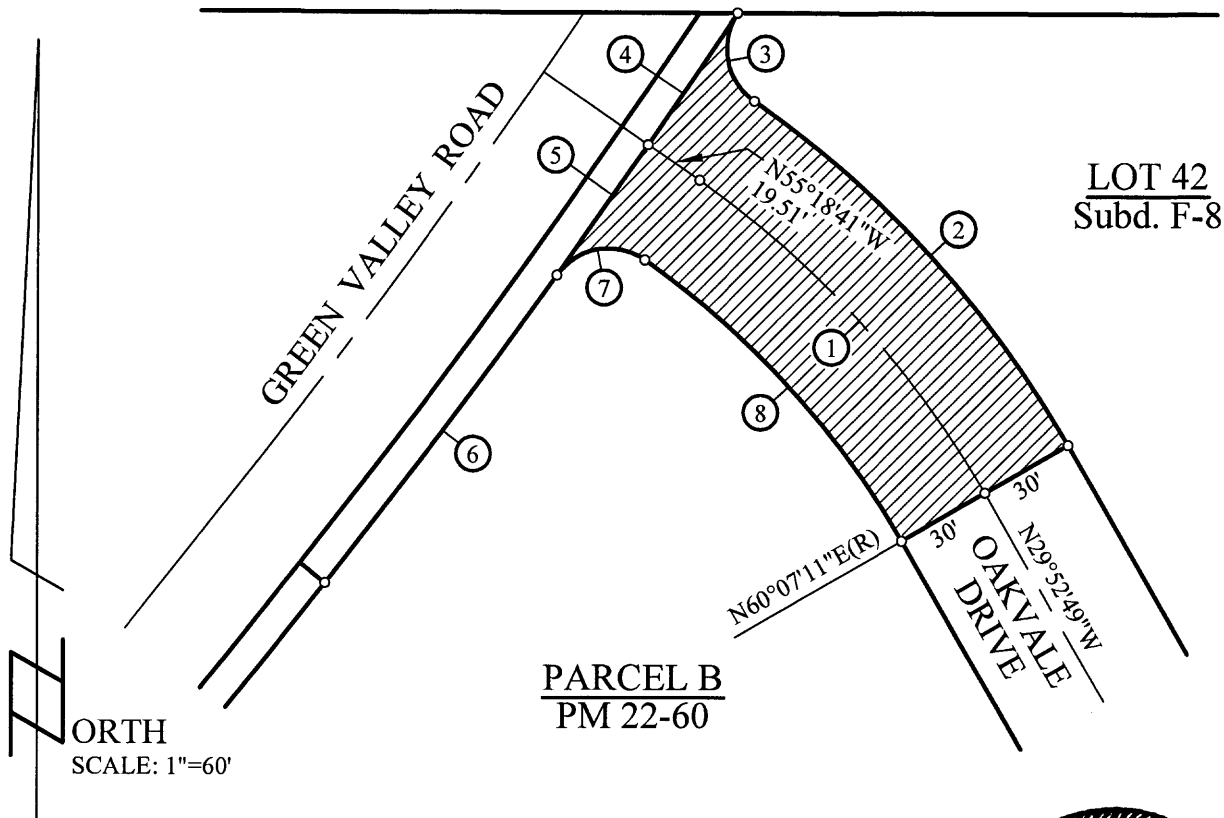

CURVE DATA TABLE

CURVE	CHORD	RADIUS
1	N42°35'44"W 132.07'	300.00'
2	N42°35'44"W 145.27'	330.00'
3	N10°52'13"W 28.01'	20.00'
4	N34°07'46"E 49.58'	2540.00'
5	N36°14'55"E 49.65'	2540.00'
6	N37°09'53"E 120.27'	2540.00'
7	N80°14'54"E 28.01'	20.00'
8	S42°35'44"E 118.86'	270.00'



Gene E. Thorne
 GENE E. THORNE, RCE 20462
 REG. EXP. DATE: 09/30/09